

Bells

NEW YORK

March

Arthur Lemos

$\text{♩} = 128$

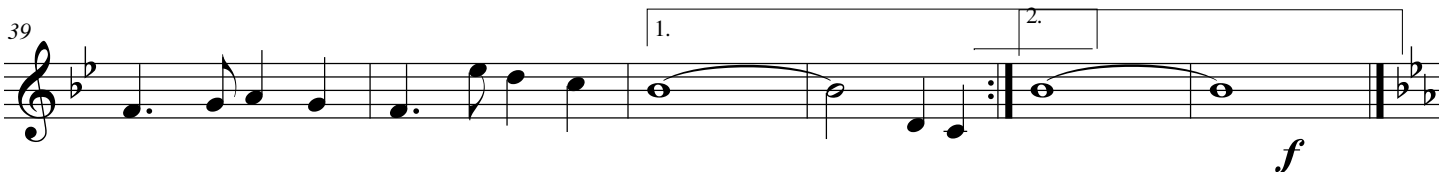
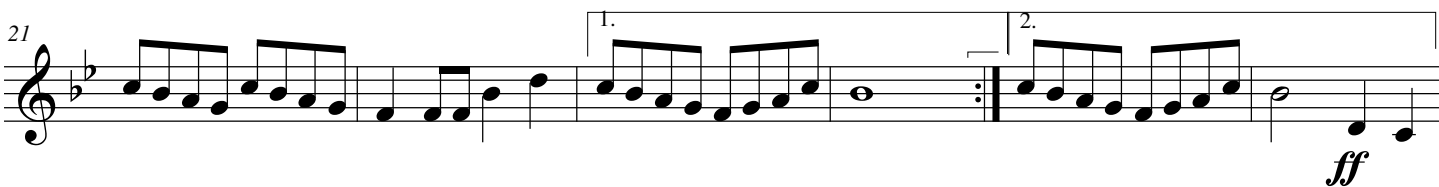
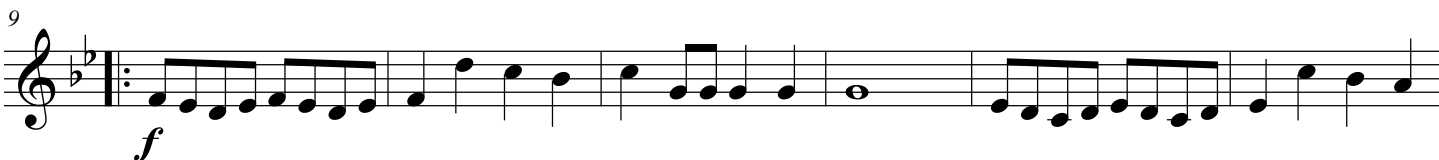

2 Bells

NEW YORK

45  Trio

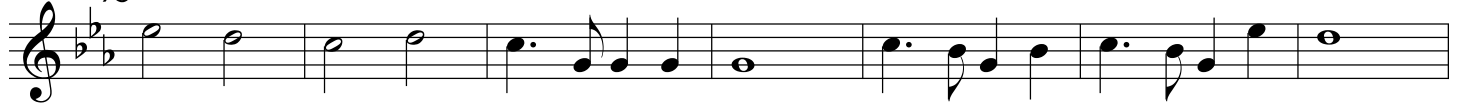

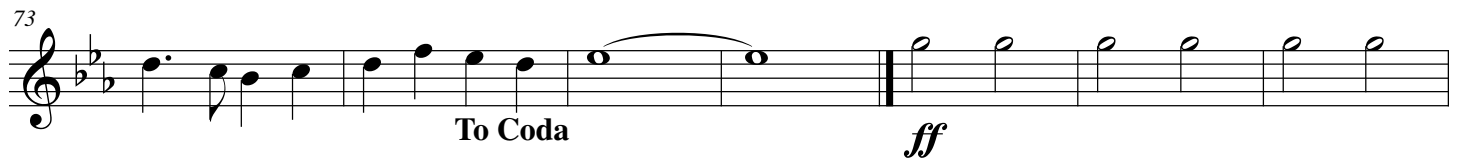

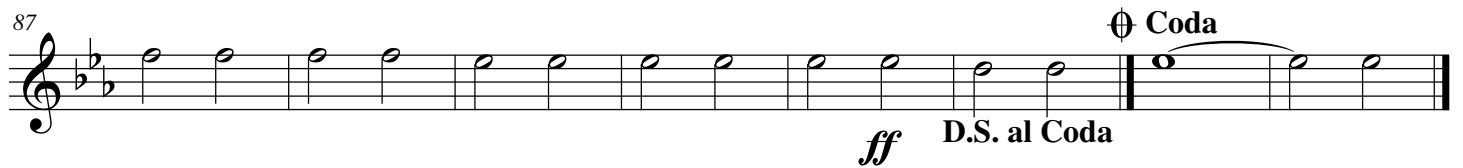
