BEIJING PLEIADES STAR MAP I

The purpose of this illustration is to suggest that the ancient city core of Beijing incorporates the Cydonia, Mars pyramid layout. This configuration includes the Pyramid City, the Face of Ala-lu or Face of Mars, and the Pentagram pyramid. From an aerial view their does appear to be 3 main centers in Beijing that fit this template design. The Cydonia, Mars complex is inverted and rotated about 90 digress. These 3 localities are the Forbidden City, the Olympic Stadium and the area of the National Library. The Beijing National Stadium is known as the Bird's Nest because of its appearance. From the Stadium, the heading is 33.3 degrees which correlates to the 333 degree heading on Mars. The National Library area corresponds to the Pentagon pyramid and has a number 5 association to this are. This area is actually a conglomerate of 5 main structures as follows.

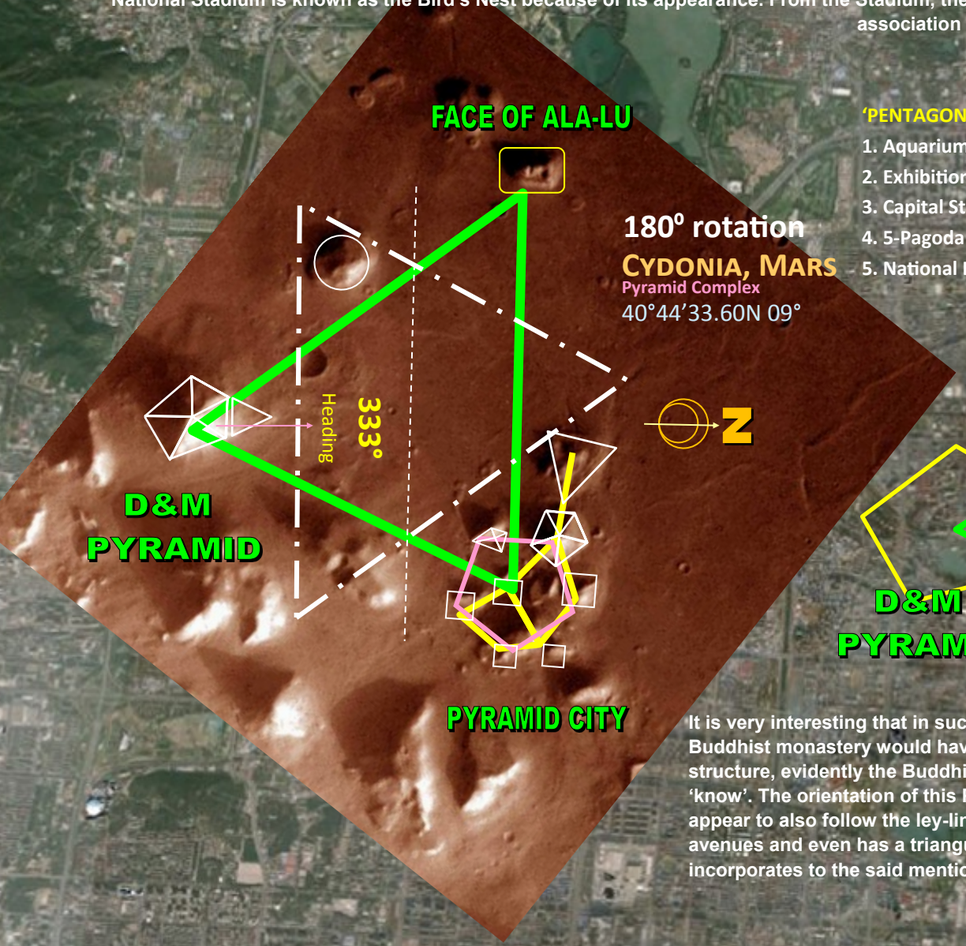

'PENTAGON' CONGLAMERATE

1. Aquarium
2. Exhibition Hall
3. Capital Stadium
4. 5-Pagoda Monastery
5. National Library

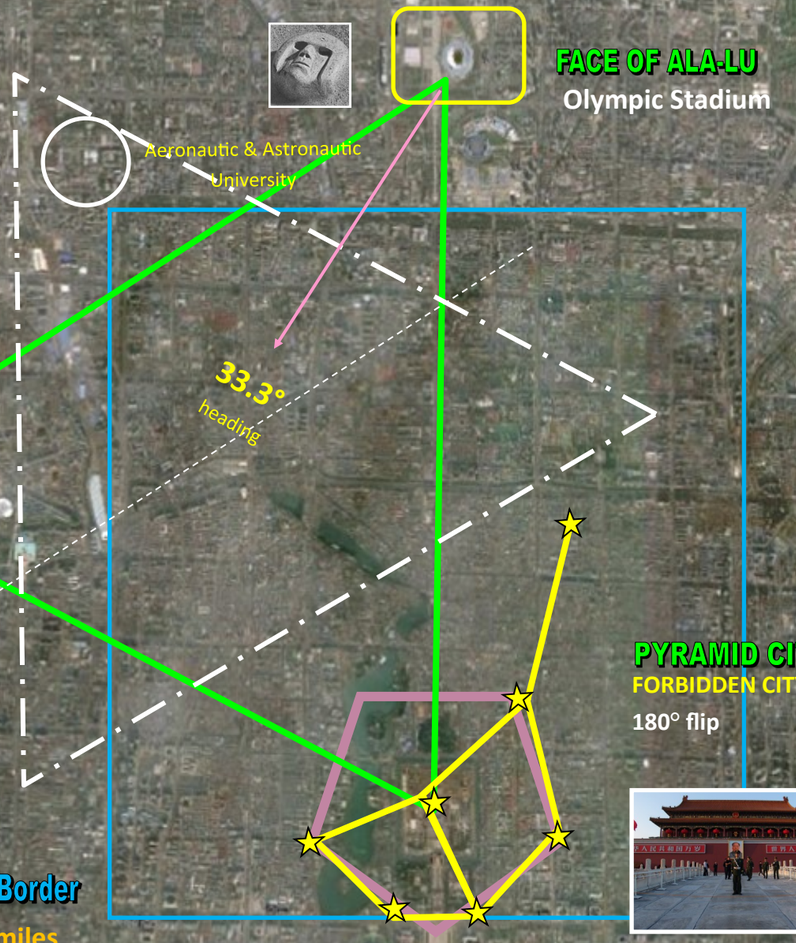

FACE OF ALA-LU
Olympic Stadium

The most intriguing aspect of the Cydonia, Mars motif has to do with the Forbidden City. This is essentially an encrypted pyramid complex of temples. It incorporates the 7 main stars of the Pleiades and the entire scope of the layout is construed to that of an anthropomorphic proportion of the human form. As the Pleiades Pyramid City on Cydonia, Mars also incorporates a star or pentagram, this is befitting of the human form.

It is very interesting that in such a place, the Buddhist monastery would have the 5 Pagoda structure, evidently the Buddhist are in the 'know'. The orientation of this Pentagon does appear to also follow the ley-lines of the Beijing avenues and even has a triangular apex that incorporates to the said mentioned structures.

Tiananmen Square

SOME SOURCES
GoogleEarth.com
Wikipedia.com

Google earth

Tour Guide

Imagery Date: 12/5/2015 39°54'51.79" N 116°23'24.85" E elev 171 ft eye alt 15.09 mi