



Whether you are a regular attender or a visitor, please complete, & place in the giving box in the foyer.

Today's Date: December 29, 2019

Name: _____

Contact Information (Please update if needed)

- This is my first visit at Grace
- I am a returning visitor
- Grace is my church

Thank you for joining us!

Prayer Requests: Confidential Church wide

Church wide prayer requests will be included in the weekly Grace News & Notes.

- I would like to help with the Sweetheart Dinner in February.
- I'd like to help with Creative Kids one week a month.
- I would like to pray for someone attending the Youth Conference next weekend.

* please place in the giving box in the foyer.



Call the Church Office for questions or to set up an appointment. Office hours are Tuesday—Thursday 9:00 to 3:00 p.m.

Phone: (608) 647-2222
Email: lifeofgracechurch@gmail.com

Visit the church website: www.lifeofgrace.org. You will find helpful tools such as ...

- Calendar
- Past sermons
- Info on Life Groups
- Ministry Opportunities
- And more



People Serving next Sunday:

Worship Team: Kourtnei
Audio: Daniel
Video: Jake

Coffee Crew: Katherine
CARE Team: Susie

Greeters: Bob, Elmer
Ushers: Darin, Don, Dean, Bob

Nursery: Donna, Viki, Hailye
Children's Church: Melody, Anna B



2019 Week-at-a-Glance

- Sunday, December 29
 - * Coffee & Pasties before & after the service
 - 10:15 a.m. Worship Service
 - 10:30 a.m. Children's Church
- Monday, December 30
 - 9:00-3:00 Office Hours
- Tuesday, December 31
 - Office is Closed
- Wednesday, January 1
 - Office is Closed
 - 6:00-8:30 p.m. Youth Group New Year's Party
- Thursday, January 2
 - 9:00-3:00 Office Hours
 - 9:30 a.m. Storms/Wheeler Life Group
 - 6:30 p.m. Celebrate Recovery @ Nazarene Outreach Center (391 S Main St. RC)
- Sunday, January 5
 - 9:00 a.m. Sunday School, Creative Kids & Nursery
 - 10:15 a.m. Worship Service
 - Communion & Benevolence offering
 - 10:30 a.m. Children's Church

Simeon: A Song of Hope



Luke 2:29-32

By Leland Schmidt

Coming in January 2020 ...

Save the dates Jan. 27- 28



our new **Church Directory**

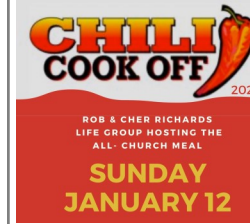

All-Church Meal Sign up

Provided: Cheese, Chopped Onions, Sour Cream and Cinnamon Rolls

Large Crock Pot of Chili

- | | |
|----------|-----------|
| 1. _____ | 6. _____ |
| 2. _____ | 7. _____ |
| 3. _____ | 8. _____ |
| 4. _____ | 9. _____ |
| 5. _____ | 10. _____ |

White Chicken Chili

Other Chili

Corn Bread

Crackers

Corn Chips

Fruit

Desserts

Ice Cream

White Milk

Chocolate Milk



December 22 Offering: \$2,614
 YTD Actual: \$60,742
 YTD Target: \$65,433