

# COBA CYDONIA PATTERN

The purpose of this study is to present the evidence that the geometric ley-lines of the following layout in the Yucatan is set to the *Cydonia, Mars* ley-lines. Pertaining to the *Cydonia, Mars* anomalies, there are 3 main pyramid structures that comprise the *Martian Motif*. There is the famous *Face of Mars*, the giant *Pentagon Fortress* and the *Pleiadian Pyramid City*. These 3 structures triangulate each other and would make up the core of a large metropolitan city on Earth. What is astonishing is that such a *Martian Motif* is seen implemented in the architecture of almost all the ancient civilizations on Earth. This started, at least based on the archeological record after the *Flood of Noah* with *Babylon* and *Sumer*. How the *Martian Motif* is tied to the ley-lines of ancient cities, temples and structures is that perhaps the lost knowledge and connection of the *Martian* civilization was conveyed to the few and selected 'priestly' class on Earth that constitutes the *Secret Societies*, etc. This special class of humans are perhaps tasked at keeping the legacy, lifeline and bloodline operational. Even now in the modern era, the same *Mars* motif is incorporated into the major capitals.

## THE PLEIADES 7 DAUGHTERS OF ATLAS

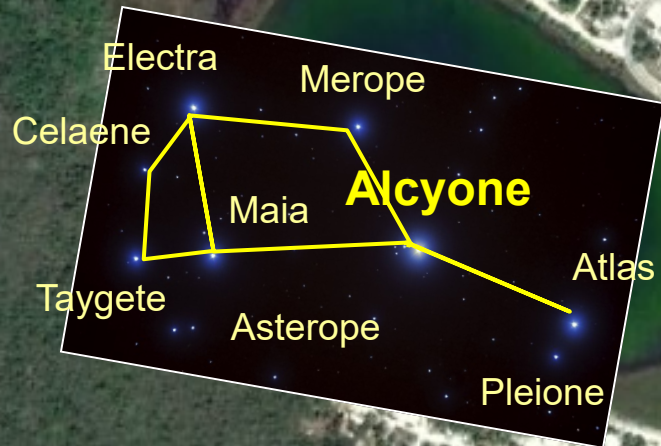

## Royal Palaces PLEIADES CITY

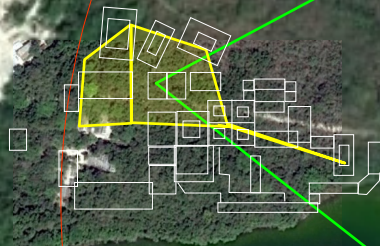

## Nohoch Mul Pyramid FACE OF ALA-LU



Temple  
Las Pinturas

## MARTIAN PATTERN 40°44'33.60N 09°27'40.29W

### CYDONIA, MARS

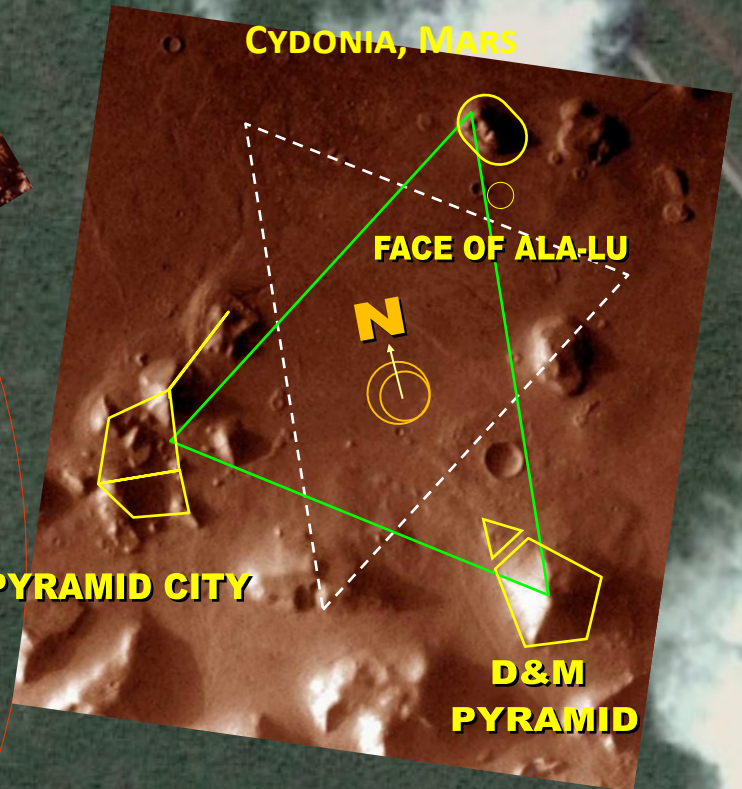

## FACE OF ALA-LU

## PYRAMID CITY

## D&M PYRAMID

## Macanxoc Platforms D&M PENTAGON



Lake Macanxoc

Lake

Image © 2019 Digital



Google Earth

© Composition and Some Graphics by  
**LUIS B. VEGA**  
vegapost@hotmail.com  
www.PostScripts.org  
FOR ILLUSTRATION PURPOSES ONLY

Main Sources  
Earth.Google.com  
Mars.Google.com  
Wikipedia.com

Imagery Date: 5/5/2016 20°29'22.37" N 87°43'55.06" W elev 0 ft eye alt 13584 ft