

SUNRISE SUBDIVISION

PART OF THE NE1/4 OF THE SW1/4, THE SE1/4 OF THE SW1/4, THE NW1/4 OF THE SE1/4, AND THE SW1/4 OF THE SE1/4, ALL LYING IN SECTION 3, TOWN 12 NORTH, RANGE 10 EAST, VILLAGE OF PARDEEVILLE, COLUMBIA COUNTY, WISCONSIN.

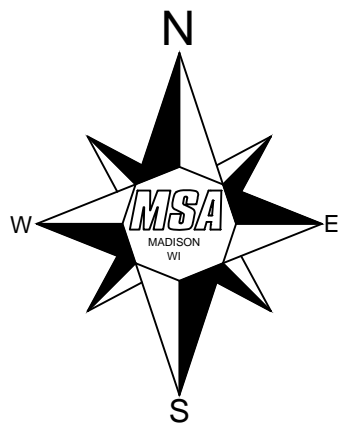

BEARINGS FOR THIS SURVEY ARE BASED ON THE WISCONSIN COUNTY COORDINATE SYSTEM (WCCS). COLUMBIA COUNTY 2011 ADJUSTMENT. EAST LINE OF THE SOUTHEAST 1/4 OF THE SOUTHEAST 1/4 OF SECTION 3 BEARS N00°02'31"E

Exhibit B: Rendered Plan
02/02/2023

OWNER:
VILLAGE OF
PARDEEVILLE
114 LAKE STREET
PARDEEVILLE, WI 53954

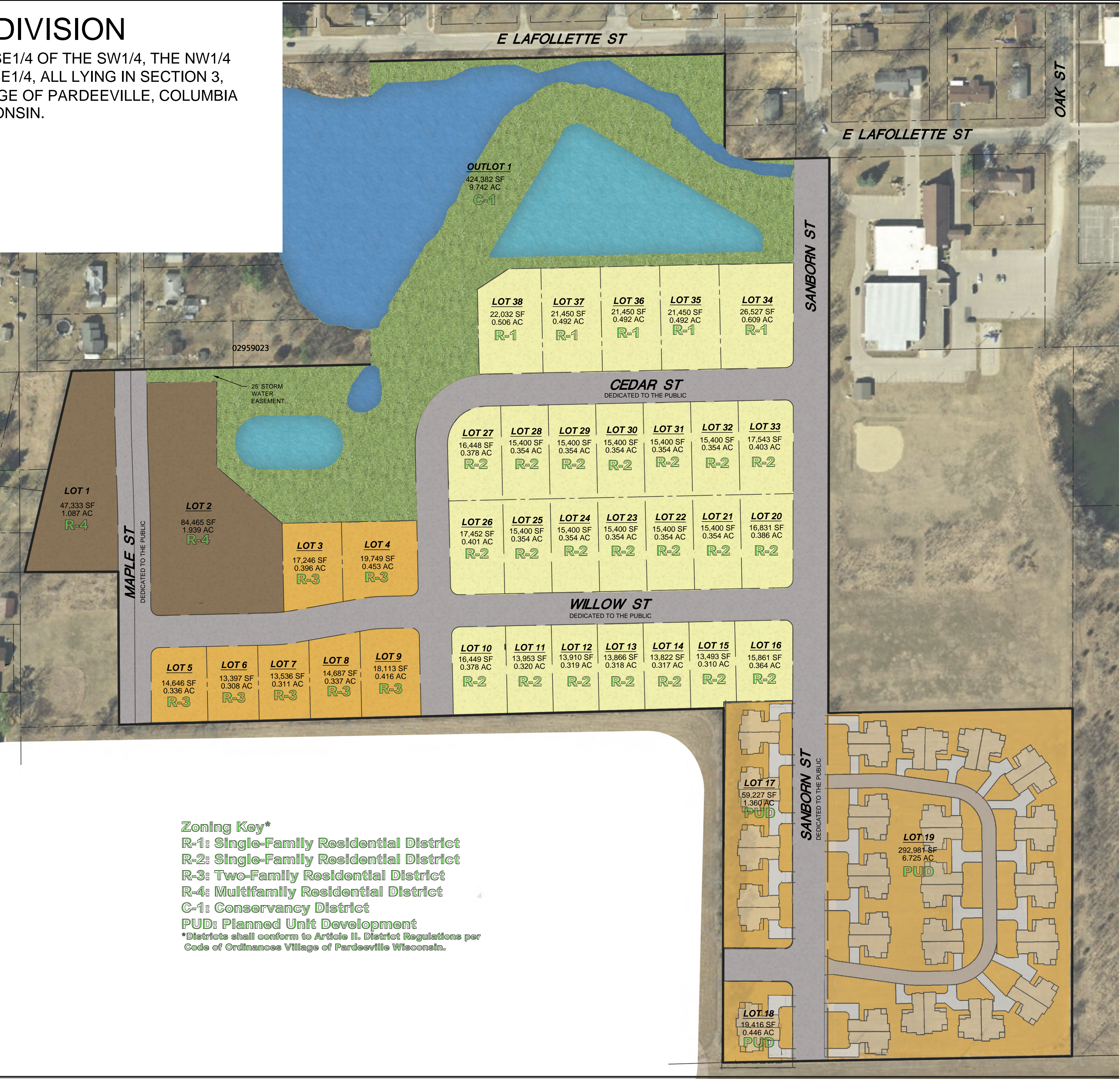
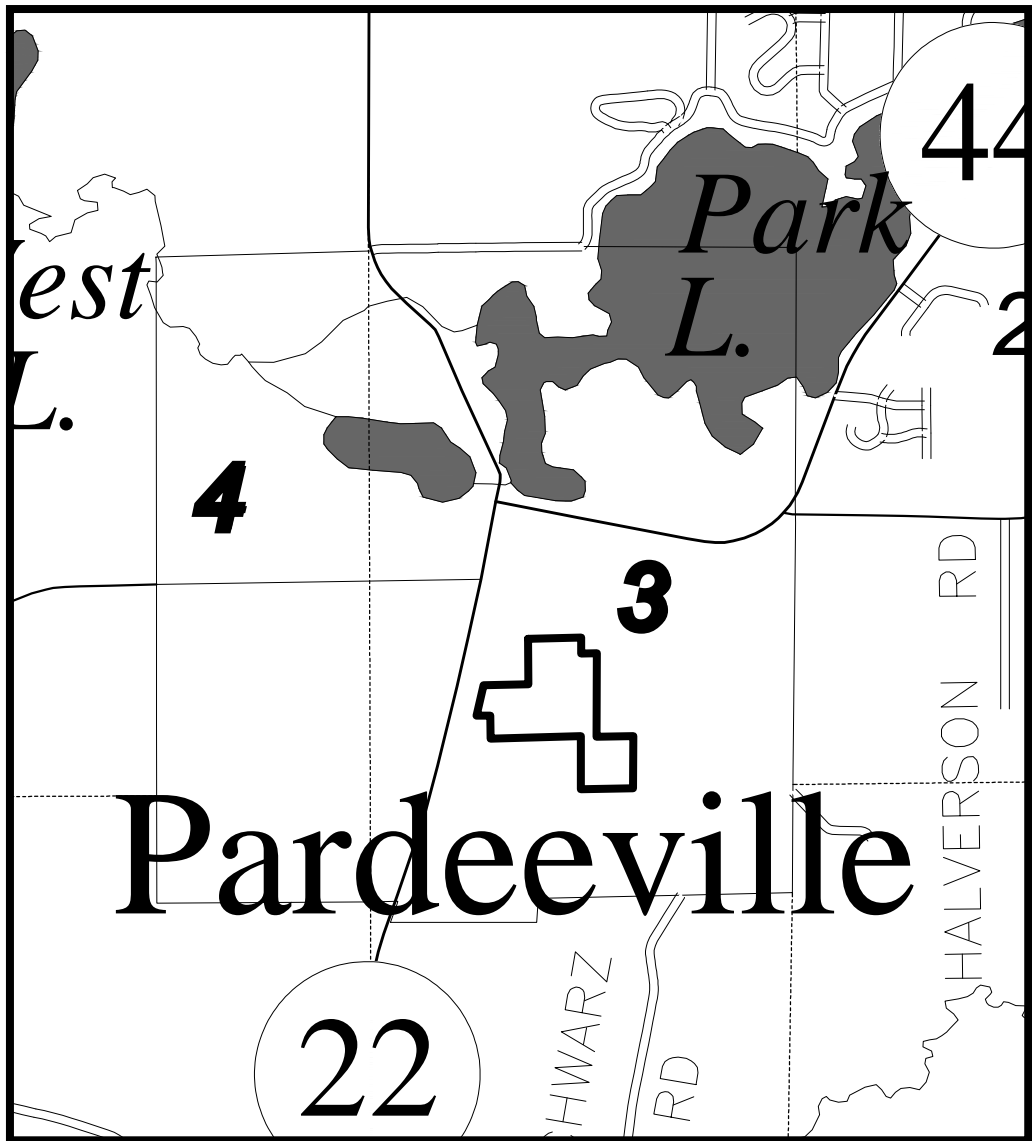

Zoning Key*
R-1: Single-Family Residential District
R-2: Single-Family Residential District
R-3: Two-Family Residential District
R-4: Multifamily Residential District
C-1: Conservancy District
PUD: Planned Unit Development
*Districts shall conform to Article II. District Regulations per Code of Ordinances Village of Pardeeville Wisconsin.