

I, MICHAEL A. MOSS, CERTIFY THAT THIS PLAT WAS DRAWN UNDER MY SUPERVISION FROM AN ACTUAL SURVEY MADE UNDER MY SUPERVISION; THAT THE SOURCE OF INFORMATION FOR THE SURVEY IS SHOWN HEREON; THAT THE BOUNDARIES NOT SURVEYED ARE CLEARLY INDICATED; THAT THE RATIO OF PRECISION IS GREATER THAN 1:10,000; THAT THIS PLAT WAS PREPARED IN ACCORDANCE WITH G.S. 47-30 AS AMENDED; AND THAT THIS MAP MEETS THE REQUIREMENTS OF THE STANDARDS OF PRACTICE FOR LAND SURVEYING IN NORTH CAROLINA (21 NCAC 56. 1600). WITNESS MY ORIGINAL SIGNATURE, REGISTRATION NUMBER AND SEAL
 THIS 9TH DAY OF MARCH, 2017.

Michael A. Moss
 PROFESSIONAL LAND SURVEYOR (L-3794)

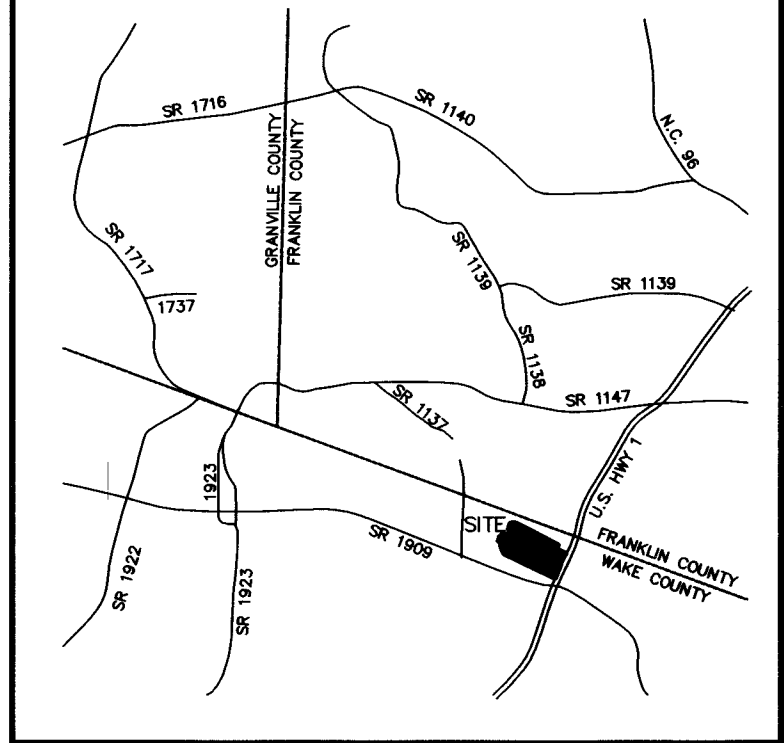

I, MICHAEL A. MOSS, PROFESSIONAL LAND SURVEYOR NO. L-3794, CERTIFY THAT THIS PLAT IS OF A SURVEY THAT CREATES A SUBDIVISION OF LAND WITHIN THE AREA OF A COUNTY OR MUNICIPALITY THAT HAS AN ORDINANCE THAT REGULATES PARCELS OF LAND.
Michael A. Moss
 MICHAEL A. MOSS, PROFESSIONAL LAND SURVEYOR NO. L - 3794

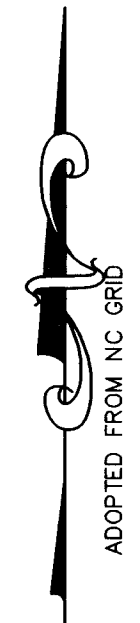

VICINITY MAP

NOTES:

- AREA COMPUTED BY COORDINATE METHOD.
- THIS PROPERTY MAY BE SUBJECT TO NEUSE RIVER RIPARIAN BUFFER RULES. CALL N.C. DIVISION OF WATER QUALITY TO VERIFY (919-791-4200).
- NO BUILDING IS PERMITTED WITHIN 20' OF A WATERSUPPLY WATERSHED BUFFER.
- THERE SHALL BE NO FILING OR THE ERECTION OF PERMANENT STRUCTURES IN THE AREAS OF WAKE COUNTY FLOOD HAZARD SOILS OR FEDERAL EMERGENCY MANAGEMENT AGENCY (FEMA) 100 YEAR FLOOD ZONES UNTIL A FLOOD STUDY IS APPROVED BY WAKE COUNTY OR FEMA.
- BEFORE ACQUIRING A BUILDING PERMIT FOR LOTS MARKED BY * THE BUILDER MAY NEED TO OBTAIN A FLOOD HAZARD AREA USE PERMIT FROM WAKE COUNTY ENVIRONMENTAL SERVICES. THE BUILDER'S ENGINEER, ARCHITECT, AND/OR SURVEYOR (AS APPROPRIATE) MUST CERTIFY THAT ALL FLOOD HAZARD REQUIREMENTS ARE MET.
- THE TREE PRESERVATION BOUNDARY MAY BE MOVED PROVIDED THAT AN EQUIVALENT AREA OF EXISTING WOODS OR REFORESTED AREA IS PROVIDED AND THE PLAT MODIFIED AND RECORDED TO REFLECT THE NEW BOUNDARY. WAKE COUNTY MUST APPROVE THE MODIFICATIONS.

LEGEND:

- EIP - EXISTING IRON PIPE
- EPK - EXISTING PK NAIL
- NIP - NEW IRON PIPE SET
- R/W - RIGHT OF WAY
- CATV - CABLE TV BOX
- EB - ELECTRIC BOX
- TEL - TELEPHONE PEDESTAL
- PP - POWER POLE
- OHL - OVERHEAD LINE
- LP - LIGHT POLE
- WM - WATER METER
- WV - WATER VALVE
- CO - SEWER CLEAN-OUT
- [3657] - ADDRESS

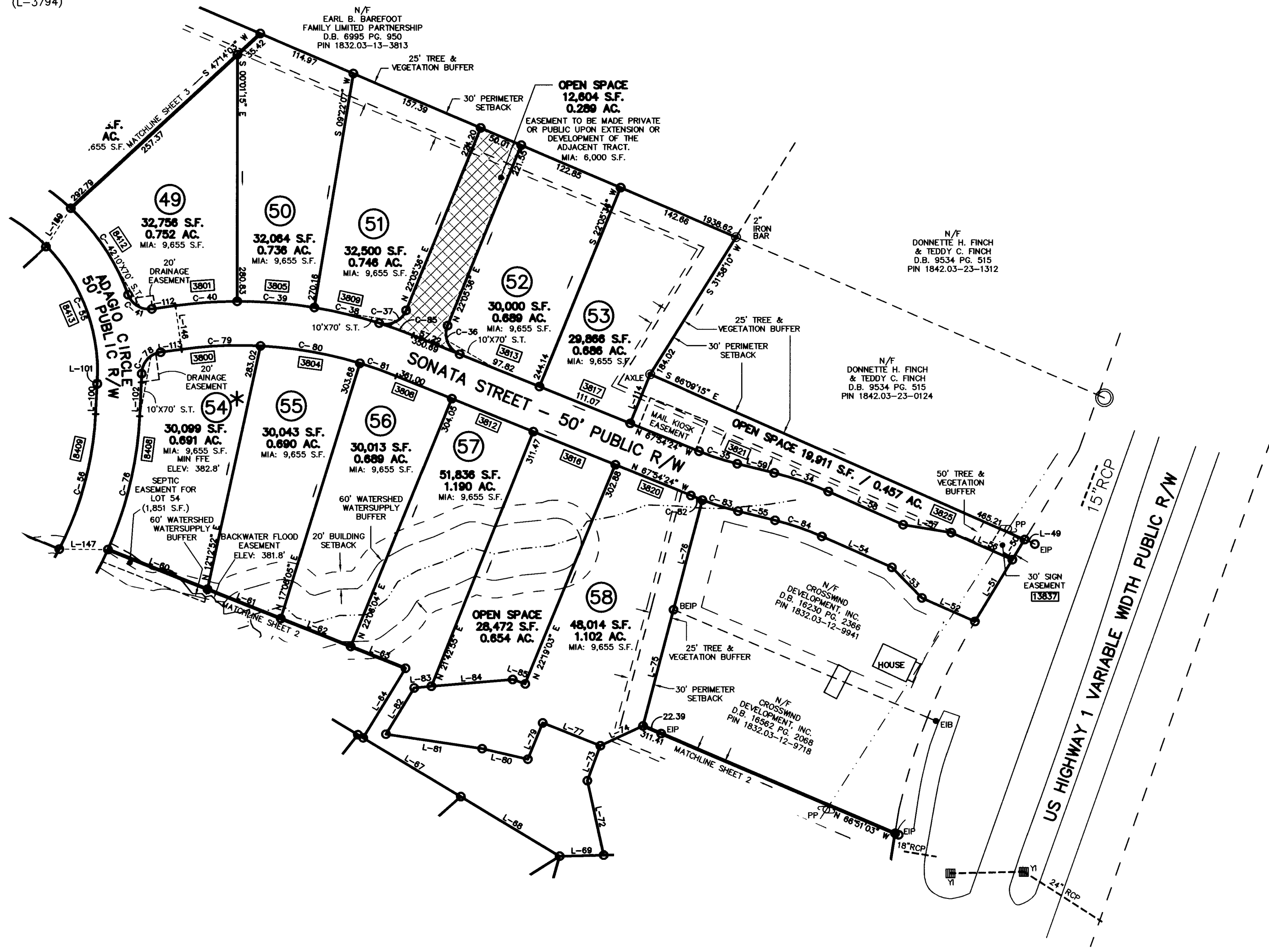

WAKE COUNTY, NC 17
 LAURA M RIDDICK
 REGISTER OF DEEDS
 PRESENTED & RECORDED ON
 03/14/2017 09:28:12
 BOOK:BM2017 PAGE:00531

LINE TYPE LEGEND

	PROPERTY LINE - LINE SURVEYED
	RIGHT-OF-WAY
	ADJOINING LINE - LINE NOT SURVEYED
	OVERHEAD LINE
	BUILDING SETBACK
	EASEMENT
	BUFFER
	FLOOD HAZARD SOILS



SCALE 1"=100'
 OCTOBER 21, 2016
 ZONED R-40W
 PIN # 1842.03-03-7066
 S-014-14
 SHEET 1 OF 6

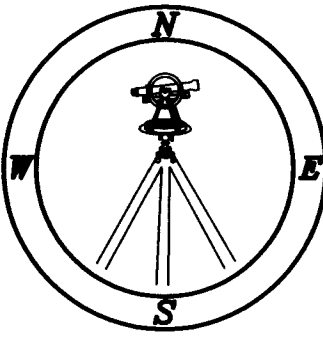

(BERKLEE-SUBD.dwg)