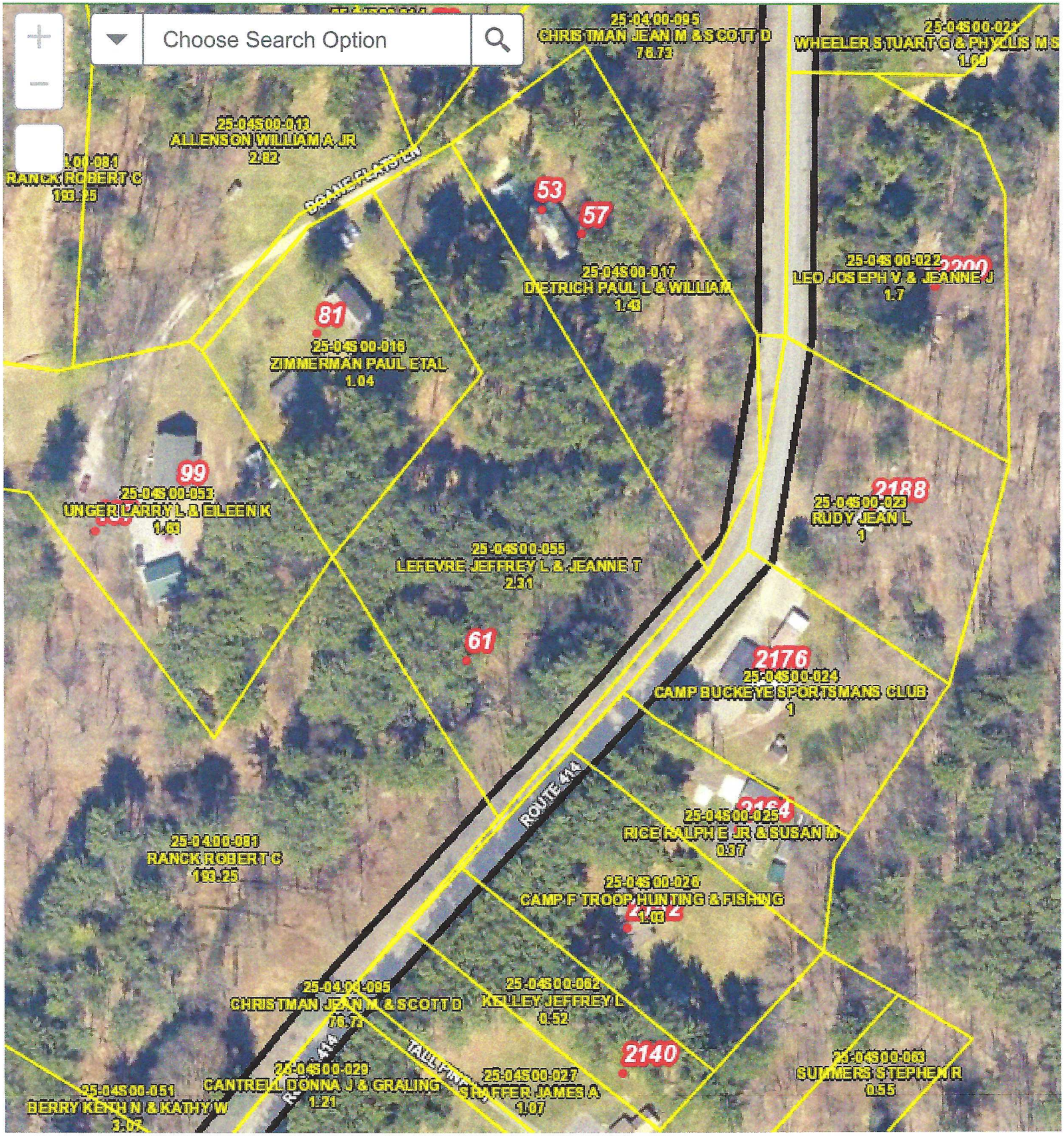


200ft

-77.333 41.572 Degrees