SHANE STRUCTURES

"The Doversway"

Front Elevation

2236 Square Feet

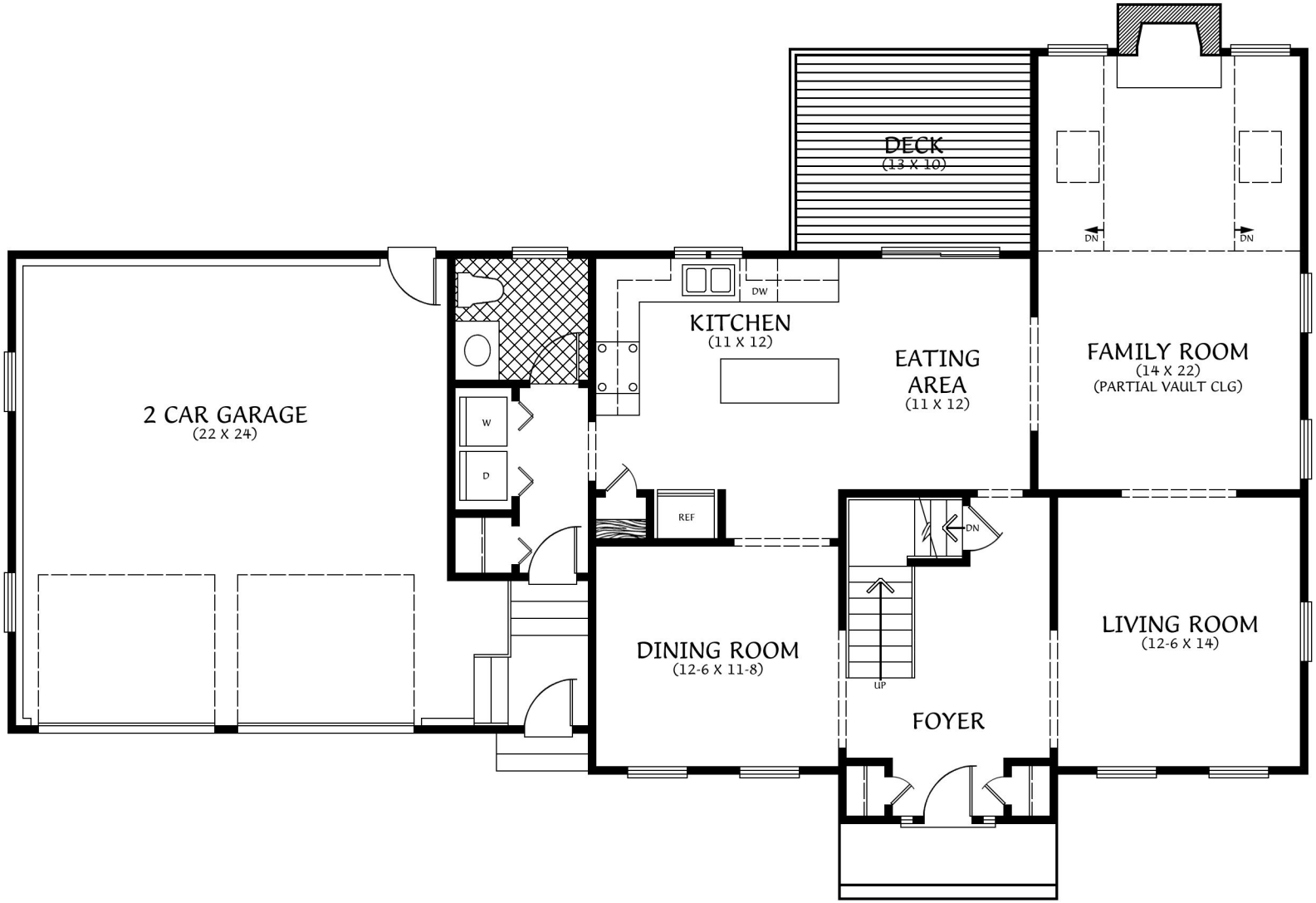


SHANE STRUCTURES

"The Doversway"

First Floor Plan

1188 Square Feet

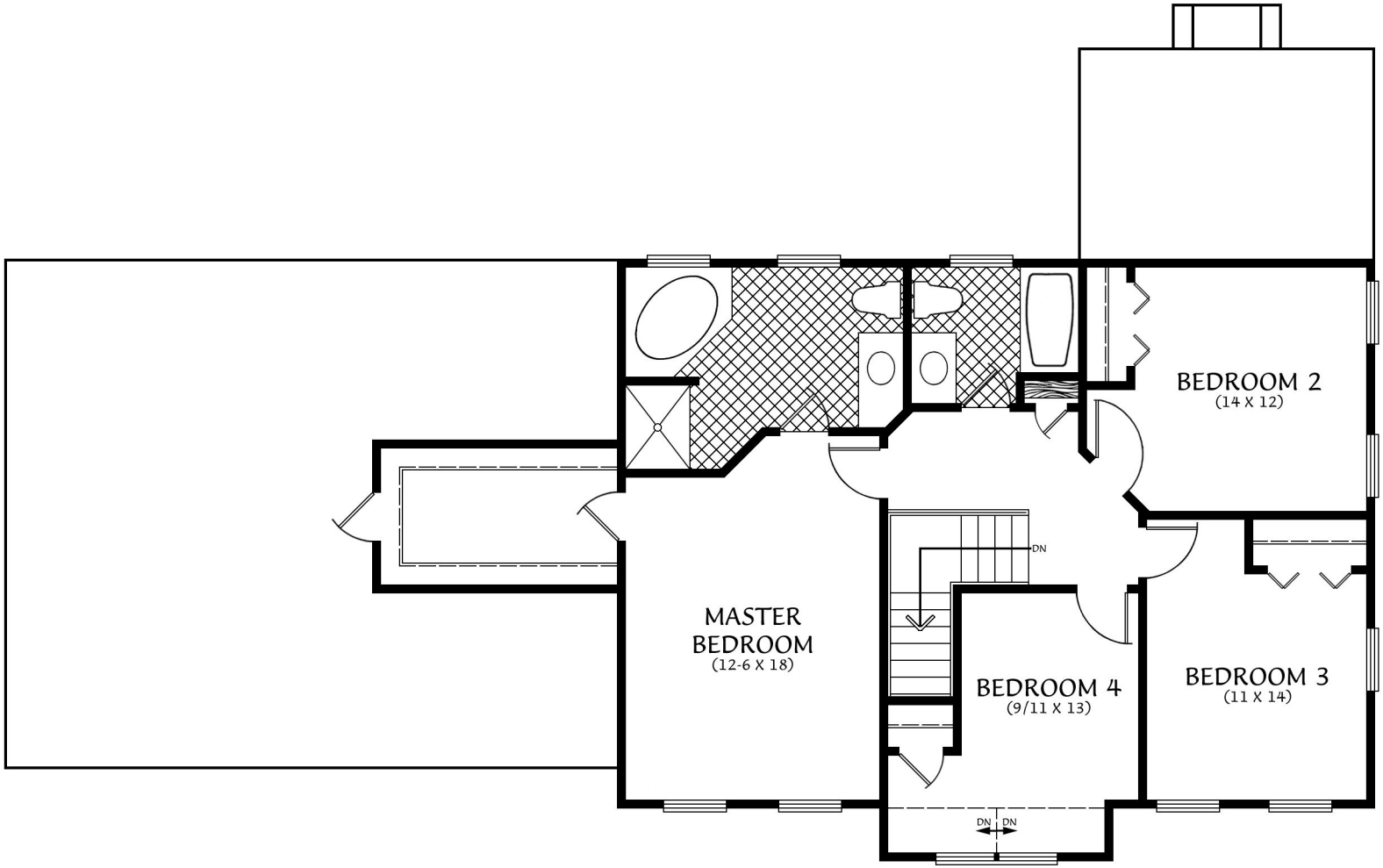


SHANE STRUCTURES

"The Doversway"

Second Floor Plan

1048 Square Feet