

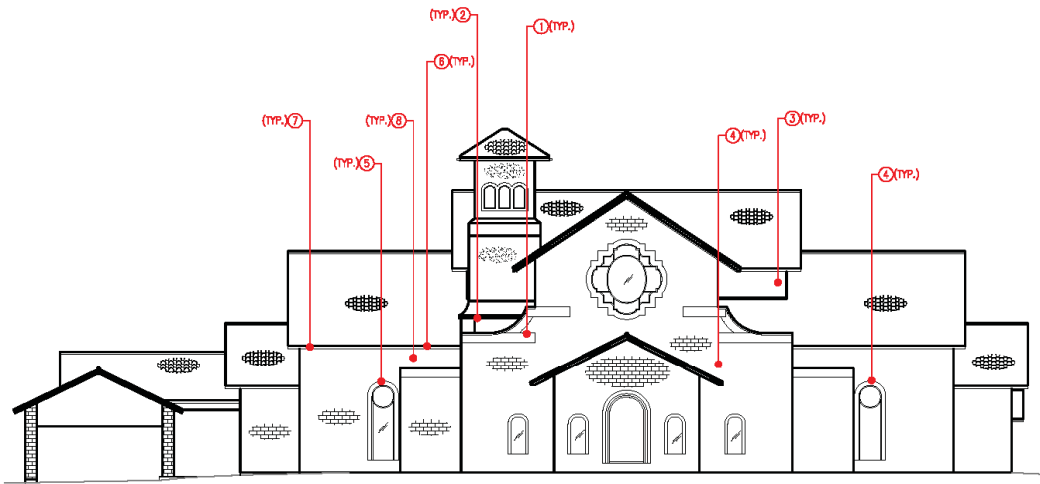

ST. MARY OF THE MIRACULOUS MEDAL CHURCH
1604 9TH AVENUE NORTH
TEXAS CITY, TEXAS

REPAIR NOTES:

- 1 RAISE STUCCO AND INSTALL WEEP SCREED/RECEIVER AT BASES OF WALLS.
- 2 BACK-WRAP EIFS.
- 3 REPAIR CRACKS AND DAMAGED AREAS IN STUCCO.
- 4 REPLACE BACKER ROD AND SEALANT IN CONTROL JOINTS, IN EXTERIOR WALLS, PERIMETERS OF WINDOWS AND DOORS, AROUND PENETRATIONS, AND BETWEEN DISSIMILAR MATERIALS.
- 5 "WET SEAL" WINDOW FRAMES TO EXTERIOR GLASS.
- 6 TERMINATE AIR BARRIER TO UNDERSIDE OF WOOD PLANK DECK AD REPLACE WOOD NAILERS.
- 7 SECURE GUTTERS AND INSTALL CONTINUOUS WOOD BLOCKING ON BACK SIDE OF GUTTERS.
- 8 PROPERLY SECURE POWER VENTS ON LOW SLOPED ROOFS.
- 9 REPAIR/REPLACE SHEET METAL VALLEY FLASHING AND STRIP-IN FLASHING TO ROOF UNDERLAYMENT.



SOUTH ELEVATION
SCALE: 1"=20'-0" (11"x17"); 1"=10'-0" (22"x34")

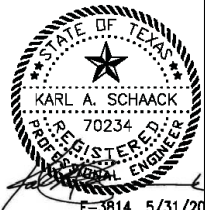

	PRICE CONSULTING, INC. 211 HIGHLAND CROSS, SUITE 220 HOUSTON, TEXAS 77073 PHONE: (281)209-1724 FAX: (281)209-2724	PROJECT: ST. MARY OF THE MIRACULOUS MEDAL CHURCH 1604 9TH AVENUE NORTH TEXAS CITY, TEXAS 77590	OWNER/CLIENT: ST. MARY OF THE MIRACULOUS MEDAL CHURCH 1604 9TH AVENUE NORTH TEXAS CITY, TEXAS	REVISIONS			SOUTH ELEVATION PCI PROJECT NO.: 11715.19 PCI FILE NAME: R3.00-R3.03 SCALE: AS NOTED	DWN.BY: DATE: PCI 05/31/20 SHEET: R3.02
				NO.	DATE	BY		