

DELPHI TEMPLES OF THE SPEAKING SNAKE

The purpose of this study is to present the evidence that the geometric ley-lines of Delphi layout is set to the *Cydonia, Mars* ley-lines. Pertaining to the *Cydonia, Mars* anomalies, there are 3 main pyramid structures that comprise the *Martian Motif*. There is the famous *Face of Mars*, the giant *Pentagon Fortress* and the *Pleiadian Pyramid City*. These 3 structures triangulate each other and would make up the core of a large metropolitan city on Earth. What is astonishing is that such a *Martian Motif* is seen implemented in the architecture of almost all the ancient civilizations on Earth. This started, at least based on the archeological record after the *Flood of Noah* with Babylon and Sumer. How the *Martian Motif* is tied to the ley-lines of ancient cities, temples and structures is that perhaps the lost knowledge and connection of the Martian civilization was conveyed to the few and selected 'priestly' class on Earth that constitutes the Secret Societies, etc. This special class of humans are perhaps tasked at keeping the legacy, lifeline and bloodline operational. Even now in the modern era, the same *Cydonia, Mars* motif is incorporated into the major capitals.

THE ORACLE OF THE PYTHON SERPENT



The 'Oracle' is Lucifer speaking as he did with Eve in Eden as a 'Shining Serpent'.

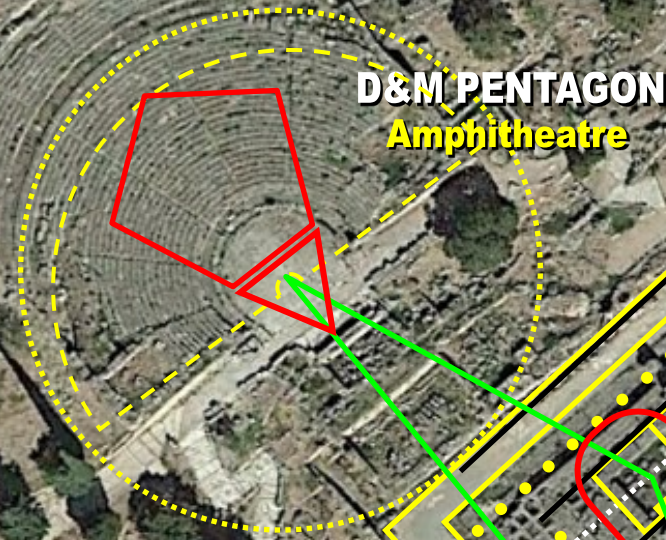

The Oracle of Delphi
TEMPLE OF APOLLO
PYTHIA SPEAKS

FACE OF ALA-LU 'SPEAKS'
The Oracle

Same line as where the 3rd Eye of Ala-Lu would be to 'speak'.

THE PLEIADES
THE 7 DAUGHTERS OF ATLAS

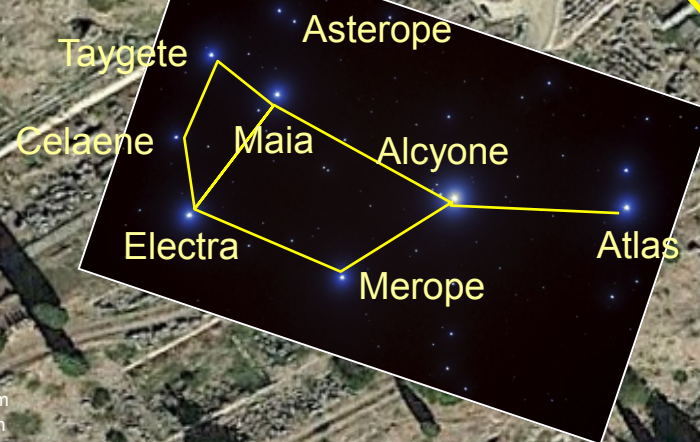

PLEIADES CITY
7 Main Treasuries

MARTIAN PATTERN
CYDONIA, MARS
40°44'33.60N 09°27'40.29W

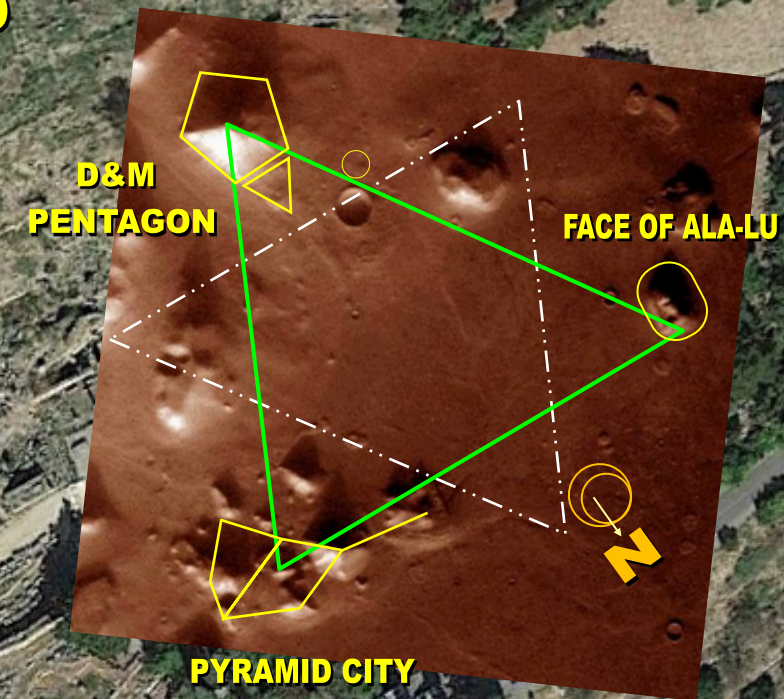

© Composition & Some Graphics by
LUIS B. VEGA
vegapost@hotmail.com
www.PostScripts.org
FOR ILLUSTRATION PURPOSES ONLY

Main Sources
Earth.Google.com
Mars.Google.com
Wikipedia.com

Image © 2017 CNES/Airbus

Imagery Date: 10/24/2013 38°28'56.01" N 22°30'03.89" E elev 1898 ft eye alt 3071 ft