Alto Sax 2

# Carry On My Wayward Son

by Kerry Livgren
arr. Rob Blankenship
perc. arr. Matt Goves

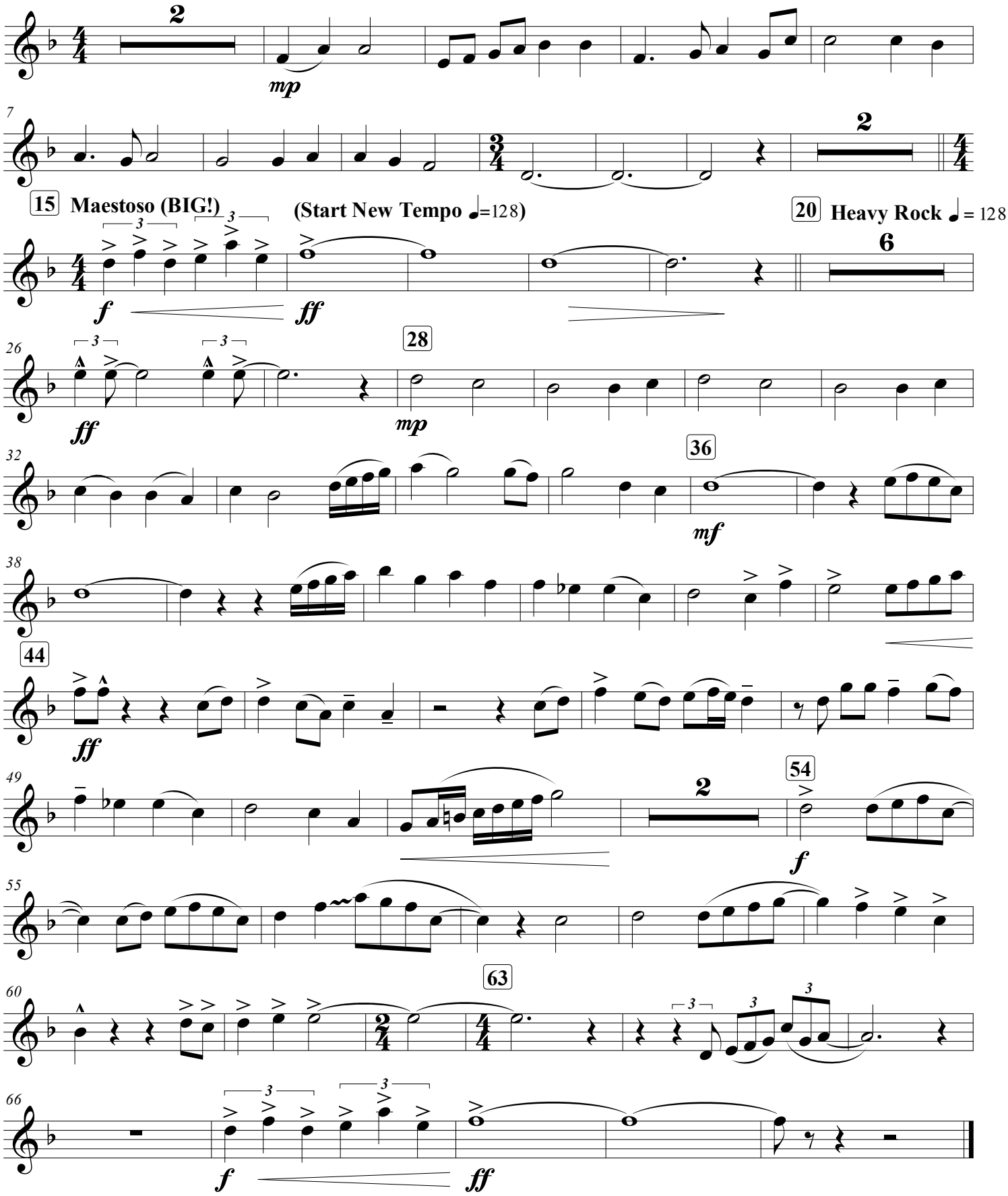


©2023