

Mission Statement

Brandeis National Committee is dedicated to providing philanthropic support to Brandeis University, a distinguished liberal arts and research university founded by the American Jewish community. Its membership is connected to the University through fundraising and through activities that reflect the values on which the University was founded: academic excellence, social justice, nonsectarianism and service to the community.

Presidents: Marcia Langer, Judy Levine
Editor: Kathleen Witkin
Co-Editor: Sara Leopold
Layout/Graphics: Carolyn Sherris
www.brandeisphoenix.org
Instagram: bncphoenixchapter
Twitter: @bncphx
www.facebook.com/brandeisphoenix

MAY/JUNE 2018

Welcome To Summer Camp!

Now in its 6th year, our chapter's Summer Camp Program continues with varied and interesting activities for you to participate in - with friends you know and friends you haven't yet met!

There is something planned for you to enjoy every weekday from June 1 to August 31:

There are book discussions, trips around the Valley, cultural activities, arts & crafts, games to learn, games to play, Lunchtime Theater and of course, restaurant outings.

Click [HERE](#) to see your Guide to Summer Fun!

These activities are for you and your spouse or significant other to enjoy, for a \$25 registration fee.

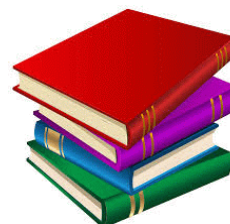

We ♥ summer

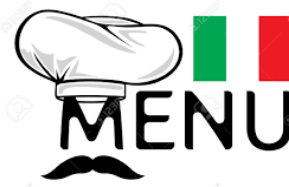

For a Summer Camp Registration Form, [Click HERE](#).

Our Bridge Marathon is returning for a 4th year - details are on page 6.

CO-PRESIDENTS' MESSAGE

Dear Fellow Brandeis Members,
Why we love the BNC Phoenix Chapter.
BNC Phoenix is:



- ❖ Phoenix Chapter's Endowed Scholarship for a local student to attend Brandeis University
- ❖ Support for Sustaining the Mind Fund research and scholarships in neurodegenerative diseases at Brandeis University
- ❖ Support for Brandeis University Libraries
- ❖ 1000+ Members in the Phoenix Chapter
- ❖ Exceptional Programs and Study Groups
- ❖ Arizona Authors Speaker Series; Concerts and Conversations Subscription Series
- ❖ Carol B's Children's Book Collection Project benefitting local elementary schools
- ❖ Just 3 Things Food Pantry Project and Partnerships with Community Organizations
- ❖ University on Wheels with Brandeis University Faculty
- ❖ Largest, most respected Book & Author events in the nation with more than 140 Best-Selling Authors over 28 years!

As co-presidents of the BNC Phoenix chapter we look forward to the continued growth and success of our chapter. We are grateful to our Board and our community of volunteers who work diligently and contribute every day to support our Chapter and our Brandeis mission.

Our goal is to continue along this successful path where everyone feels included and that their contributions are recognized and appreciated.

We are honored to have the opportunity to serve you, to hear you and to share in the continued success of our wonderful chapter.

Sincerely,

Judy Levine and Marcia Langer, Co-Presidents, BNC Phoenix Chapter

The Table of Contents is interactive, Click on any page title to go to that page:

TABLE OF CONTENTS

Summer Camp	1	Spring Luncheon Photos	10
Presidents' Message	2	Membership News	11
Spring Luncheon - Thank You	3	Brandeis Happenings	12
Study Group News	4	Save the Dates, Name Tags, Privacy,	13
Study Groups In Action - Photos	5	Board / Programming Meetings	14
Bridge Marathon	6	Community Outreach	15
"Matters of the Mind" Event	7	Book Fund	16
Golf Tournament	8	Sustaining the Mind Fund, BNC Scholarship	17
Calendar	9	Board Contacts	18



A Big Thank You for a Wonderful Spring Luncheon To Our 2017-2018

Programming Co-Vice Presidents

Michelle Fischler

Beth Messer

Barbara Stern



To Truda Chick, 2018 Spring Luncheon Chair

To Our Generous Spring Luncheon Angels

Carol Abrams ● Terry Bachenheimer ● Sandi Berger
Dianne Cobb ● Dori Erlich
Michelle Fischler ● Marcia Langer ● Toni Leonard
Judy & Warren Levine ● Andie Morrison
Arlene Rosenberg ● Fran Sucharow ● Iris Wigal



To Our Wonderful Spring Luncheon Volunteers

Carol Abrams ● Chuck Abrams ● Wendy Cohen
Sue Efron ● Dori Erlich ● Hillary Kaminsky ● Carol Kern
Terriann Kleiner ● Marcia Langer ● Jan Lebovitz
Freddie Lieberman ● Beth Messer ● Barbara Stern ● Gail Tenn

To all who attended and supported our Chapter
and BNC's Sustaining the Mind Fund

Thank You! Thank You! Thank You! Thank You! Thank You! Thank You! Thank You! Thank You!



5

Days of Study Groups Are Just Not Enough!!

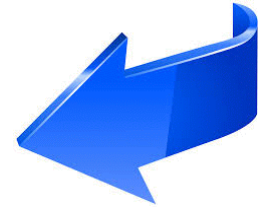

Calling all facilitators -- new and experienced! It's time to think outside the box and expand our reach to evenings or the weekend for the 2018-2019 Study Group Season.

As our membership continues to grow, we need to continue to be creative, accommodating and welcoming. Some people still work and others have non-Brandeis commitments (those adorable grandkids!) that make daytime study groups impossible.

It's never too early to be thinking about new ways to explore our area, make new friends, and learn new things.

- ✦ What about a study group that can be offered on the weekend or on a weekday evening?
- ✦ Maybe you can team up with a friend or two to co-facilitate a study group.
- ✦ Maybe you have been hoping that Brandeis would offer a study group for your particular passion -
We'll be more than happy to help YOU get it off the ground.

HERE ARE JUST A FEW IDEAS IN NEED OF FACILITATORS:

- ✦ Canasta for Beginners
- ✦ Debut Novels Book Group
- ✦ Play Scrabble
- ✦ Play Poker
- ✦ Gluten-Free or Healthy Cooking

Almost all of our groups are co-ed, so couples can join together.

Facilitator training is provided !! Let us hear from you.

Please send your ideas for study groups that **YOU** would be willing to facilitate to:

2018-19 Study Group VPs, Joellyn Pollock and Kathleen Witkin
phxstudygroups@gmail.com



Special Note to Winter Residents and Summer Travelers

Since some Groups frequently reach their group maximums very quickly, we suggest signing up from wherever you are spending the summer months. Watch for the e-blast in August that will announce that the Guide is online.



The 2017-18 Study Group season is coming to a close. We hope that you have enjoyed participating in the wide variety of study groups this year and, as always, we especially want to thank our facilitators for making this the best season ever!

2017-18 Study Group VPs, Susie Sacks and Ronee Siegel



The Phoenicians Group at Tovrea Castle

STUDY GROUPS IN ACTION



The Intermediate Hiking Group at
Phoenix Mountain Preserve



Leisure Hiking group travels to Sedona for their last hike of
the season: Coffee Pot Hill.

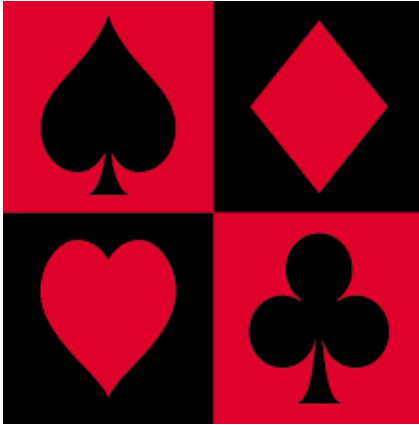

Fourth Annual Brandeis Summer Bridge Marathon

Stay Cool, Stay In, Play this Summer!
Get a Partner - Become a Team

Play 4 games any time, any place with your assigned competitors
between June 1 and September 23, 2018.



On Monday, September 24th - 10:00 - 2:00 pm
Play your last assigned team!

(The location will be chosen based on the number of participants)

Enjoy Lunch and each other!
Collect prizes for the highest and lowest scores.

REGISTRATION FEES:
\$20 for members \$30 for non-members
Deadline to Register: May 20, 2018



For more information, contact: Doris Perlmutter dorisp1@q.com
For a Reservation Form, [Click HERE](#)

Save the Date!

Matters of the Mind

Saturday, November 10, 2018

Mark your calendars, because you will want to attend this incredible evening at a beautiful private home in the Biltmore area. You will be enticed by a fabulous array of fine, original art and so many, many irresistible experiences that will be auctioned. To tempt you with just a few: museum, theater and concert tickets, catered parties, meals with famous personalities and amazing trips!

It will be a fun evening under the stars as you sip wine and enjoy delicious culinary tastings, while bidding on items you will not be able to resist.

If you have questions, donations or would like to help with this exciting evening, please contact:



Caryn Balaban: bicaban@gmail.com 602-788-6806

Terry Taubman: terrytaubman@gmail.com 602-319-8351

**All proceeds to benefit BNC's Sustaining the Mind Fund Research
in Neurodegenerative Diseases**

Your charitable donation is tax deductible to the extent allowed by law.



GOLF TOURNAMENT AND LUNCHEON SOMETHING FOR EVERYONE!

SAVE THE DATE: SUNDAY, DECEMBER 9, 2018

The 2nd Annual Brandeis - Phoenix Golf Classic Tournament - Luncheon - Jazz - Auction of Experiences!

Plan your foursome now or join as a pair, be there for the fun, festive day! Card games available for non-golfers. Something for everyone - bring your daughters, sons, grandkids, friends, neighbors, and guests; everyone can play golf.

Shotgun-style with incredible prizes to be won
Hole in One, Longest Drive and Closest to the Pin contests for all participants of 18 holes.

Ready to sign up now? Email lori.rothaz@gmail.com to reserve your foursome today!
RSVP early to ensure your foursome is included.



Calling All Volunteers



Please join Honorary Golf Co-Chair Jim Andrews, along with Event Chair Lori Roth and Operations Co-Chairs Marti and Herb Zelikoff to volunteer to work on the Second Annual Golf Classic.

Now recruiting Committee Chairs and Committee Volunteers for the Golf Tournament, Luncheon, Jazz and the Auction Committees
December 9, 2018 Event

Chairs are needed for the following positions:
Sponsorship Chair, Marketing Chair, Gifts and Prizes Chair
Committee members are needed, bring your friends!

You do not need to be a golfer or have golf knowledge to work on the event and attend.

Next meeting: May 17 ~ 12:00 p.m.

RSVP to lori.rothaz@gmail.com if interested in working on the event

All proceeds will go toward the new Campaign at Brandeis University, raising money for the Photon Resonant Microscope, a state of the art digital microscope to enhance the neurodegenerative disease research for Sustaining the Mind.

MAY	GROUP	TIME	STUDY GROUP NOTES	FACILITATORS
x	GIRLS' NIGHT OUT	TBD	Have a wonderful time with "just the girls." Details will be emailed to participants.	Nancy Kronenberg ngolden1@hotmail.com 216-798-5222 Betsy Kurasch jbkluxury@yahoo.com 480-458-7876
x	OPERA BUFFS	TBD	Facilitators will notify group members of specific dates and activities by email.	Ellen Kirschenbaum ellenk102@gmail.com 602-214-5212 Sharon Tievsky stievsky@yahoo.com 440-503-3339
x	PHOENICIANS OF BNC	TBD	Details of the activities will be emailed to group participants.	Joellyn Pollock joellyn_pollock@yahoo.com 602-257-4327 Mickey Leonard mlphx@cox.net 602-459-6972 Terry Taubman terrytaubman@gmail.com 602-319-8351
x	THEATER & LUNCH SERIES	11:45	Join us for a one-act play at the Kax Stage of the Herberger Theater Center. Lunch will follow at a nearby restaurant. Details will be emailed to the participants.	Caryn Balaban bicaban@gmail.com 602-788-6806
1 8 15 22 29	INTERMEDIATE MAH JONGG	1:30	This weekly group is intended for intermediate/ experienced players with thorough knowledge of the National Mah Jongg League rules and a steady pace of play. We will meet at Congregation Beth Israel, in the library (56th and Shea)	Ellen Widoff ebwidoff@gmail.com 602-513-3138 Terry Taubman terrytaubman@gmail.com 602-319-8351
1 8 15 22 29	SERIOUSLY CANASTA *	11:45	Canasta group for experienced players only with a thorough knowledge of the official Canasta League of America rules. Contact a facilitator for location.	Nancy Lirtzman nlirtzman@gmail.com 847-217-6963 Pat Miller patrmiller@gmail.com 205-249-8363 Abbey Sussholz sussholz2@gmail.com 847-363-0172
3 10 17 24 31	ADVANCED INTERMEDIATE MAH JONGG *	12:00	This group is intended for advanced intermediate/ experienced players with complete knowledge of the National Mah Jongg League rules, ability to maintain speedy pace and play defensively. Meet at the JCC every Thursday.	Beth Sennett basennett@gmail.com 414-418-4203
9 23	KNIT A MITZVAH	1:00	Knitting/crocheting and kibitzing two afternoons a month will be a stitch. We meet at <i>The Coffee Plantation</i> near Scottsdale and Shea.	Ronda Kottle ronda@kottlehome.com 602-327-0266 Ronee Siegel ronees@aol.com 917-273-0393
15	CAMELVIEW, SHEA 14 REVIEW & LUNCH	Varies	Enjoy a thought-provoking movie each month followed by a discussion and lunch at a nearby restaurant. Details will be emailed to participants.	Sheila Landau buildor2@cox.net 602-809-5100 Henriette Hasley henriette.hasley@cox.net 602-494-1924
17	WHO KNEW? - A QUIRKY HISTORY OF ARIZONA'S VALLEY	11:00	This group will explore our area's beginnings from early Native American tribes to early settlers and the Wild West. Participants will be advised of the location by email.	Barbara Abrams bfabrams4109@gmail.com 312-965-4109
22	BRIDGING IT!	11:30	This group meets for a fun afternoon of lunch, bridge and camaraderie. Location details will be emailed to the participants	Nan Waldman nanlarry46@gmail.com 602-410-5639 Marcy Strauss mss29@comcast.net 612-710-6291
23	FOURTH WEDNESDAY LUNCH BUNCH	11:30	Enjoy friendship and camaraderie at a variety of restaurants around the Valley. The location will be announced monthly to the members. RSVP to the facilitators in order to secure a place at a table.	Marcy Strauss mss29@comcast.net 612-710-6291 Iris Wigal wiggley@cox.net 602-274-8771
24	CONTEMPORARY ISSUES DISCUSSION GROUP **20 YR Anniversary**	9:30	Join our lively conversation as we explore current events that shape the future of the world in which we live. Location details will be emailed to participants.	Ruth Anne Myers ramyers@aol.com 480-947-8216

Spring Luncheon Photos



Sheila Landau, Toni Leonard, Carol Abrams



Front: Elaine Glazer, Sara Leopold, Gail Tenn
Back: Ronee Siegel, Susie Sacks, Karen Bycer,
Ellen Rothenberg, Myral Robbins



Guests checking in



Front: Sue Karp, Warren Levine, Judy Levine
Back: Nancy Sacks-Goldberg, Bonnie Clewans, Judy Krockey,
Angela & Jonathan Levine, Matthew & Lisa Levine



Iris Wigal, Carol Kern,
Nancy Sacks-Goldberg



Iris Wigal, Nancy Sacks-Goldberg,
outgoing Presidents



Truda Chick, Event Chair



Lucia Schnitzer of Luci's,
featured speaker



Sue Karp and Judy Levine



Linda Feldman, Sarah Langer,
Mayor Langer, Marcia Langer



MAY/JUNE

NEW AND REJOINING MEMBERS



Martin Arnstein, Murvet Arnstein, Barbara Badolato, Barbara Berger, Beth Birnbaum, Martin Birnbaum, Denise Birnbaum, Dianne Cobb, Linda Cohen, Michael Davis, Mimi Foreman, Patti Galvin, Ellen Glassman, Deborah Goffman, Kathy Goldstein, Isadora Goodman, Mitchell Goodman, Patti Grossman, Ileen Herberg, Barbara Jaffee, Andrea Karsh, Patricia Maas, Marci Marg, Judith Miller, Janis Moseson, Jane Murray, Hilary Nelson, Sandi Oppenheim, Ruth Ann Perlman, Karen Randolph, Judy Rosen, Lana Schickman, Phil Schneider, Merle Shapiro, Rhoda Silverstein, Linda Sosna, Elaine Stein, Merle Tegman, DeeDee Vecchione, Gail Vinik, Barbara Weisskopf, Vicki Zack

MEMBERSHIP CONTACTS

To report life-cycle events please contact

Susan Sacks at 480-860-5256 or susan.sacks@gmail.com

To learn about becoming a member, please contact

Leith Baletin at lbaletin@gmail.com 480-874-9434

MEMBERSHIP NEWS

- ◆ Congratulations to Ellen & Bob Kirschenbaum on the birth of their grandson, Benjamin Phillip Swers, son of Amy and Jeff Swers.
- ◆ Congratulations to Ronda & Sheldon Kottle on the birth of their grandson, Elio Grey Soper, son of Stacy and Nick Soper.
- ◆ We wish Ann Pollack a speedy recovery.
- ◆ Our sincere condolences to Arlene Lanes and her family on the passing of her husband, Michael.
- ◆ Our sincere condolences to Dottie Neuman on the passing of her husband, Fred.
- ◆ Our sincere condolences to Pam Snyder on the passing of her daughter, Rebecca.

JUST A LITTLE
Reminder

RENEW YOUR MEMBERSHIP

In order to register for study groups when the study group guide and registration form come out in August, you must be a recorded as a current member. It's that time of the year when you will receive the renewal of your Brandeis National Committee (BNC) membership in the mail. When you receive your membership card from the National office, we ask that you not return it to the National Headquarters, but instead please return it locally to:

Irene Lubin, Financial Secretary, Brandeis National Committee
11935 E. Del Timbre, Scottsdale, AZ 85259

You may pay by check made out to BNC.
You can charge your membership by calling
Irene at 480-948-3773.

JOIN NOW

Individual: \$60, Couple: \$100. For a membership form, [click HERE](#).

MEMBERSHIP VICE PRESIDENTS

Leith Baletin lbaletin@gmail.com 480-874-9434 Carol Kadet carolkadet@gmail.com 415-828-1299

Brandeis Happenings

National Center for Jewish Film's annual festival starts May 2



A still from "None Shall Escape."

April 26, 2018

The National Center for Jewish Film's annual festival will feature limited release screenings, regional premieres and insightful discussions from May 2 to 13.

Professor of American Studies Thomas Doherty, Adjunct Associate Professor of Jewish Film, along with Executive Director of the NCJF Sharon Pucker Rivo, and Hadassah-Brandeis Institute Research Associate Dalia Wassner, will participate in post-screening film talks during the festival.

Additionally, many of the events are being sponsored or presented by Brandeis organizations. Founded in 1976, The National Center for Jewish Film is an independent non-profit organization with its offices located on the Brandeis campus. It features more than 15,000 reels of feature films, documentaries, newsreels, home movies and institutional films date from 1903 to the present.

[Click HERE](#) for the film festival screenings scheduled to feature discussions with Brandeis faculty, including Professor

Doherty, mentioned above, who gave a well-received talk about television series such as Breaking Bad, Mad Men and Downton Abbey at our chapter's University on Wheels in 2016.



Save the Dates!



Saturday, November 10, 2018
A Matter of the Mind



Sunday, December 9, 2018
Golf Tournament and Luncheon

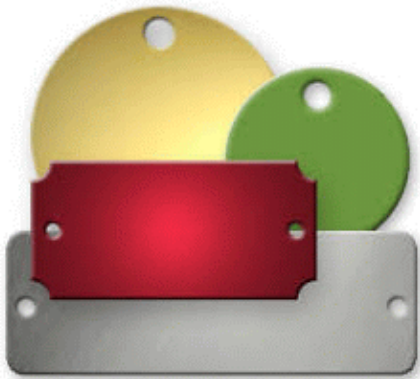

NAME TAGS

Would you prefer not to wear the stick-on name tags used at Brandeis functions? Brandeis has solved the problem. We are offering personalized, magnetic Brandeis name tags for \$13.00, including shipping. You can get your name tag by filling out the order form and mailing it to the listed address.

Click [HERE](#) for form.



WE VALUE YOUR PRIVACY

All directories, phone numbers and email addresses shared with our members for the use of Brandeis business shall remain confidential and not be shared with other organizations.

Recent move? New Phone Number or eMail Address? Please contact our Membership Database Manager Ms. Bruce Galin with your changes to make sure we don't lose touch.

Bruce.phxbnc@gmail.com



Board



Did you know that all Chapter Board meetings are open to our members? You are welcome to join us the third Wednesday of every month (except for our July hiatus) at 10:30 am. If you are interested in attending, email either of our chapter presidents to let them know you are coming and for driving directions.

Marcia Langer marciala@msn.com
 Judy Levine judithlevine43@yahoo.com



Board Calendar

May 16 Board Meeting
 June 20 Board Meeting



Programming Committee

Planning has begun on a variety of exciting events. Your input and ideas are welcome. Join us at Fry's (café near Starbucks) at Tatum and Shea, following the Board Meeting:

Wednesday, May 16, 12:15 pm

Please reply if you are thinking of attending, so we can contact you if there are last minute changes. You will be notified by email of the time and location of the **Wednesday, June 20 meeting**.

RSVP to: Bonnie Clewans
beadorder@aol.com
 602-509-4507

Judy Krockey
bojudyz@aol.com
 815-735-6866

Community Outreach



Carol B's Children's Book Collection

We continue to collect new and gently used children's books for local elementary schools.
For more information, please contact Ellen Kirschenbaum
ellenk102@gmail.com

Children are made readers on the laps of their parents.
~ Emilie Buchwald

Just 3 Things

Jewish Family and Children's Services
(JFCS)

*Real World Job Development and Youth
In Transition* programs.

We will collect food items at our
Board meetings and several
Chapter Events

Help JFCS stock the **Just 3 Things** food
pantry by donating non-perishable food
items to provide needy youth
with food as they transition from foster care
to independence.

Please visit the website for recommended
items. <http://www.jfcsaz.org/>

Contact Ellen Kirschenbaum
ellenk102@gmail.com



Knit A Mitzvah

**Do you Knit?
Do you Crochet?
Help us make
Scarves,
Newborn Baby Caps
and Lap Blankets**



The Knit A Mitzvah Study Group continues its
Community Outreach! The group members knit or
crochet scarves that are donated to Jewish Family and
Children's Services and newborn baby caps and lap
blankets that are donated to HonorHeath/Scottsdale
Shea Medical Center.

You do not have to be a member of the
Knit A Mitzvah Study Group to participate.

For more information, please contact:
Ronee Siegel at ronees@aol.com
917-273-0393

For more information, contact the Community Outreach Vice Presidents:

Wendy Cohen wencohen@cox.net
Ellen Kirschenbaum ellenk102@gmail.com



For all your Book Fund needs, contact:

Sue Lawler

11827 N. 40th Place, Phoenix, AZ 85028 602-525-0231 suelawler9@gmail.com

We accept credit card donations, Visa or MasterCard only for orders of \$10 or more.

For a donation form and additional information, [Click HERE](#)

Donor

Recipient

Occasion

GENERAL BOOK FUND

Carol & Chuck Abrams	Ellen & Bob Kirschenbaum	In honor of the birth of your grandson, Benjamin
Judy & Warren Levine	Carol Kern	Speedy recovery
Lori Roth	Carol Kern	Get well wishes
Phyllis Becker	Pamela Fingerhut	In loving memory of cousin, Paul
Sherrymae Cohen	Selma Glass	In memory of son-in-law
Nancy Elkins	Susan & Jay Roth	In memory of Susan's aunt, Frances Witkin
Nancy Elkins	Kathleen & Jay Witkin	In memory of Jay's mother, Frances Witkin
Lori Roth	Irene Lubin	In memory of son, Scott

LEARNED RESEARCH JOURNAL

Jill Sandler	Susie Sacks	Congratulations on your birthday
Marianne Silberman	Stephen Reiner	In memory of beloved wife, Patricia



You can establish a Book Fund Savings Account!
The Account allows you to send Book Fund Tributes with ease.

For more information, contact Sue Lawler
11827 N. 40th Place, Phoenix, AZ 85028
602-525-0231 suelawler9@gmail.com

Since 1948, BNC members have raised more than \$131 million to support Brandeis students, faculty, the library and cutting-edge research in neuroscience.

Sustaining the Mind Fund: Research and Scholarship in Neurodegenerative Diseases

Bonnie Furst to Madeline Spitz in memory of Ted Spitz

To support the Sustaining the Mind Fund, [click HERE](#)
for a donation form.

Ronda Kottle ronda@kottlehome.com
Minimum donations \$25, please.
A card will be sent to your honoree.

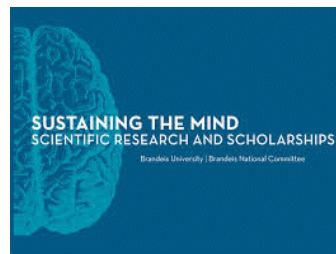

BNC SCHOLARSHIP CAMPAIGN



Since our earliest days, the Brandeis National Committee has stood as a resolute partner with the University.

Financial assistance plays a pivotal role in upholding Brandeis' founding principle of equal access to higher education, regardless of a student's financial circumstance. Scholarships ensure that the best and brightest students are able to pursue an education at this unique institution.

Brandeis is committed to ensuring that it meets the financial needs of its students. Endowed scholarship funds, which provide a consistent, dependable funding source, are required to accomplish this.

To support the BNC Scholarship campaign, [click HERE](#) for a donation form.

Ronda Kottle, ronda@kottlehome.com

Minimum donations \$25, please.

A card will be sent to your honoree.

BOARD OF DIRECTORS 2018 - 2019

Co-President	Marcia Langer	marciala@msn.com	480-773-7550
Co-President	Judy Levine	judithlevine43@yahoo.com	480-496-0252
Executive VP/ Book & Author VP	Michelle Fischler	michelleyules@gmail.com	602-667-0313
VP Book & Author	Barbara Stern	sternbts@gmail.com	540-664-3106
VP Book & Author	Sharon Tievsky	stievsky@yahoo.com	440-503-3339
VP Campaign & Fundraising	Lori Roth	lori.rothaz@gmail.com	480-664-3312
VP Community Outreach	Wendy Cohen	wencohen@cox.net	602-494-9168
VP Community Outreach	Ellen Kirschenbaum	ellenk102@cox.net	602-214-5212
VP Leadership Development	Caryn Balaban	bicaban@gmail.com	602-788-6806
VP Leadership Development	Carole Kauffman	cbkauffman@aol.com	480-330-1358
VP Membership/ Men of Brandeis Liaison	Leith Baletin	lbaletin@gmail.com	480-874-9434
VP Membership	Carol Kadet	carolkadet@gmail.com	480-718-9141
VP Programing	Bonnie Clewans	beadorder@aol.com	602-509-4507
VP Programing	Judy Krockey	bobjudyaz@aol.com	480-816-1221
VP Strategic Planning	Truda Chick	chick360@gmail.com	480-686-8747
VP Study Groups	Joellyn Pollock	joellyn_pollock@yahoo.com	602-254-4092
VP Study Groups/ Bulletin Editor/ ByLaws Chair	Kathleen Witkin	witkinbnc@gmail.com	480-473-4825
Immed Past Pres./Nominating Committee	Nancy Sacks-Goldberg	nhshobo@aol.com	480-299-1792
Immed Past Pres./Nominating Committee	Iris Wigal	wiggley@cox.net	602-274-8771
Co-Corresponding Secretary	Stephanie Altman	steffyaltsman@gmail.com	314-724-3174
Co-Corresponding Secretary/Authors Comm	Beth Messer	bethmae721@gmail.com	516-857-2551
Co-Recording Secretary	Cheryl Lennon	clennon60@gmail.com	602-999-8858
Co-Recording Secretary	Henriette Hasley	henriette.hasley@cox.net	602-494-1924
Co-Treasurer	Carol Abrams	abrams.carol@gmail.com	480-948-1717
Co-Treasurer	Harriet Schwartz	harriet0715@gmail.com	602-862-0528
Chapter Registrar	Arline Salbe	arline.bncphx@gmail.com	602-510-8938
Book Fund Chair	Sue Lawler	suelawler9@gmail.com	602-525-0231
Bulletin Co-Editor	Sara Leopold	sara1225@gmail.com	480-525-1575
Chief Information Officer	Stephanie Klopper	rednoz@aol.com	480-838-8447
Donations Chair	Ronda Kottle	ronda@kottlehome.com	480-483-7246
Electronic Communications Officer	Paula Eckstein	paula.eckstein@gmail.com	480-544-7570
Financial Secretary	Irene Lubin	iwlubin@gmail.com	480-948-3773
Co-Chapter Historian	Arlene Feldman	agfeldman1@cox.net	480-227-6303
Co-Chapter Historian	Sue Karp	suekarp1@me.com	480-451-9511
Inventory Control/ Registrar Summer Camp	Bonnie Furst	jjsgrandma32@gmail.com	480-767-3136
Liaison from Sun Lakes	Lorrie Cohen	lorriecohen@aol.com	973-632-4477
Membership Data Manager	Bruce Galin	bruce.phxbnc@gmail.com	480-661-0842
Parliamentarian	Susan Sacks	susan.sacks@gmail.com	480-860-5256
Scholarship Chair	Carol Kern	cak8219@gmail.com	480-948-9236
Volunteer Outreach Chair	Terriann Kleiner	tkleiner@gmail.com	314-761-3132
Volunteer Outreach Chair	Jan Lebovitz	janice.lebovitz@gmail.com	847-772-2922
Member at Large, Authors Committee Chair	Joyce Grant	jhgrant35@gmail.com	847-877-5793
Member at Large	Sheila Landau	buildor2@cox.net	480-998-8999
Member at Large	Vicky Leavitt	vickstar11@gmail.com	317-418-8882
Member at Large	Perky Linder	perkysl@aol.com	602-944-7575
Member at Large, Boutiques Committee Chair	Brina Pepper	peppersells@cox.net	480-483-7875
Member at Large	Nancy Siefer	n.siefer@gmail.com	480-577-1439
Member at Large	Carole Starikoff	drmum93@gmail.com	602-944-7716
Member at Large	Jo Ellen Susman	joellensus@gmail.com	480-502-6881
Member at Large	Terry Taubman	terrytaubman@gmail.com	602-319-8351
Member at Large	Gail Tenn	gdtenn@hotmail.com	480-513-8462