

Sources: Esri, HERE, DeLorme, USGS, Intermap, increment P Corp., NRCAN, Esri Japan, METI, Esri China (Hong Kong),

Sources: Esri, HERE, DeLorme, USGS, Intermap, increment P Corp., NRCAN,

Sources: Esri, HERE, DeLorme, USGS, Intermap, increment P Corp., NRCAN,

Greater Hazleton Art Trail Location Map



1 Hazleton Art League

Address: 225 E. Broad St., Hazleton, PA 18201. Phone: (570) 454-0092. Parking is available nearby, behind the Knights of Columbus building on the corner of Broad and Poplar. The building is handicap accessible.

The Hazleton Art League will be hosting a special posthumous exhibit of the work of artist Fran DeBellas. HAL member and artist Virginia Dignazio will have her work on display and photographer Michael Delmonico will be there with a photo booth to take pictures.



2 Greenleaf Gallery & Gift Shop

Address: 121B Berwick Street, Beaver Meadows, PA 18216. Phone: 617-645-1638. There is ample parking on 3 sides of the building. This location is handicap accessible.

The Greenleaf Gallery & Gift Shop is an independent 4000 square foot fine arts gallery located 8 minutes from downtown Hazleton on Rte. 93 in the old St. Mary's Church in Beaver Meadows. In addition to their extensive art collection the Greenleaf Gallery will be hosting artist Brianne (Penny) Lane.

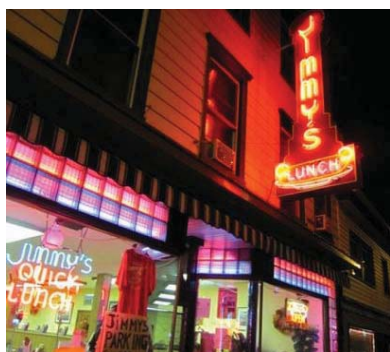

3 Rest Stop: Jimmy's Quick Lunch

Address: 123 E. Broad St., Hazleton, PA 18201. Phone: (570) 454-3281. On-street parking is available.

Open: Friday and Saturday: 7AM–10PM.

Neighborhood mainstay serving up breakfast, hot dogs & shakes in a simple space within an authentic old-fashioned diner. This family friendly establishment has something everyone will enjoy!



4 The Dominican House Artists

Address: 32 E. Broad Street, Hazleton, PA 18201. Phone: (570) 497-5988. Parking is available on Broad Street in front of the building. Meters are .25/15 minutes or use the Pango parking app.

The Dominican House will be singing the first Christmas carols (Aguinaldos) of the season as they practice for the upcoming holidays. Stop by to enjoy the sound of traditional instruments, and taste arepa (corn pancakes) and hot chocolate. Founded in 2005, The Dominican House of Hazleton is a non-profit institution dedicated to helping the Hispanic Community with citizenship, computer literacy, and English (ESL) training, and promoting the Hispanic culture in Hazleton and surrounding areas through children's programs (art and music) and various other cultural and folkloric workshops for children and adults.



5 The Poppy Press Coffee Company

Address: 9 E. Broad St, Hazleton, PA 18201. Phone: 570-401-9791. Parking is available on Broad Street in front of the building. Meters are .25/15 minutes. The Pango parking app option is available for smartphones. Meters are free after 6PM. This building is handicap accessible.

The Poppy Press is downtown Hazleton's newest cafe and coffee shop. Owner Tamara Hersberger is excited to be hosting artists Mike Segilia and Christie Welch.

Mike Segilia works mostly with watercolors and sometimes acrylics. He loves painting seascapes, landscapes and portraits. **Christie Welch** creates what she considers to be salvage art. She uses repurposed frames from thrift stores, as well as scrap aluminum as the sign base. She uses old license plates and other scrap items to create one of a kind pieces.



6 The Creative Voltage Mural

Address: Located to the rear of Hazle Drugs (7 N. Wyoming Street), Hazleton, PA 18201. Parking is available on site.

The Creative Voltage Mural was completed in 2017 by Boston artist and Hazleton native Mary Veronica Sweeney with support from the Downtown Hazleton Alliance for Progress and the Pennsylvania Council on the Arts. The mural depicts Thomas Edison, who in 1883 made Hazleton the third city in the world to have 2-wire, 3 phase streetlights. Edison, together with the miners who extracted the coal to make electrification possible, helped make the City of Hazleton a center for business and culture well into the 20th-century. In this mural Edison transfers his creative energy to the children of the community.



7 Rest Stops: Manuel's Empanadas & Frankie's Pizzeria

Address: 35 & 37 N. Wyoming St., Hazleton, PA 18201. Phone: (570) 926-7938 (Manuel's); (570) 454-6000 (Frankie's). Parking is available at the meters in front of the building or in the public parking lot across the street. Meters are free after 6PM.

Hours: Friday and Saturday 9:00 AM-8:00 PM.

For some authentic Latin food, be sure to stop by Manuel Empanadas! Owner Maria Rodriguez and daughter Jessica work hard to offer tasty Dominican food for the community to enjoy.

Or if Italian food is more your taste visit Frankie's Pizzeria, locally owned & operated by the Vito family for more than 20 years!





8

OPEN HOUSE: Hazleton LaunchBox

Address 15 W. Broad St., Hazleton, PA 18201. Phone: (570) 450-3135. Designated LaunchBox parking spots are available in the city lot on Wyoming Street across from Frankie's Pizza. Public parking is also available on Broad Street in front of the building. Meters are .25/15 minutes or use Pango parking app. Meters are free after 6PM. This building is handicap accessible.

The Hazleton LaunchBox, supported by Pasco L. Schiavo Esq. is a no-cost business accelerator and co-working space designed to provide early-stage startup companies with the support and resources needed to build a sustainable business and a viable plan for growth. It is open to community members, and those affiliated with Penn State. The public is invited to tour the facility to see one of the newest additions to the Arts & Innovation District in downtown Hazleton.

Featured during the Greater Hazleton Art Trail are works created by art students and projects designed by students in a wide range of classes and printed with a 3-dimensional printer.

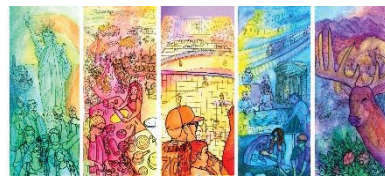

9

Mary Veronica Sweeney

Address: 15 W. Broad St., Hazleton, PA 18201. Phone: (570) 455-1509 x 109. Designated LaunchBox parking spots are available in the city lot on Wyoming Street across from Frankie's Pizza. Public parking is also available on Broad Street in front of the building. Meters are .25/15 minutes or use Pango parking app. Meters are free after 6PM. This building is handicap accessible.

Mary Veronica Sweeney, affectionately known as "MV," enjoys teaching traditional art practices while directing multiple public art projects, such as, the five-banner, full-colored "Hazleton Way" mural to be installed on the new Hayden Family Arts Center. The public is invited to stop in and view samples of Sweeney's work, as well as contribute a few brush strokes to the Hazleton Way mural, currently in progress.

MV is a Hazleton native and teaching artist passionista. She earned a MFA from the Pennsylvania Academy of Fine Arts in Philadelphia, a MA in Filmmaking studying with painter/director David Lynch, and an Ed.M from the Harvard Graduate School of Education researching the arts, technology and innovation in learning. Sweeney is an adjunct professor of art at Luzerne County Community College where she has taught mural arts and foundation courses in studio painting.



10 Rest Stop: Pines Eatery& Spirits

Address: 8 W. Broad Street, Hazleton, PA 18201. Phone: (570) 501-0330. Free private parking is available in the lot behind the building.

Hours: Friday 11 AM -10 PM, Closed Saturday. Located in the Hayden Tower at the historic Markle Bank building, the Pines Eatery is one of NEPA's most beautiful restaurant settings with incredible menu and drink options. This Friday is a Great Gatsby party!



11 Hayden Family Center for the Arts

Address: 31 W. Broad St., Hazleton, PA 18201. NOTE: THIS SITE IS NOT YET OPEN TO THE PUBLIC (for information only).

The historic (ca. 1909) Security Savings Bank building is currently under renovation. When complete in early 2020 the building will serve as the new Hayden Family Center for the Arts, which will be operated by the Hazleton Art League and provide art instruction and exhibitions. The future CAN DO Community Park will be completed in mid 2020 to serve as a venue for special events. Stay tuned for updates! For info: 570-455-1509 x 109.

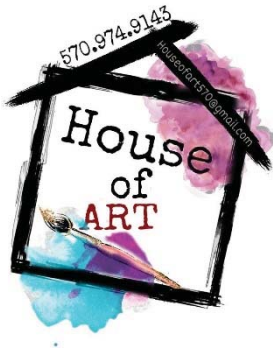

12 Alba Gisselle Perez/House of Art

Address: 33-35 W. Broad St., Hazleton, PA 18201. This is the park located on the corner of Broad and Laurel Sts. Phone: 570-974-9143

Alba Gisselle Perez, better known as Gigi, is a 31 year old artist, wife, and mother of four. She has been painting, dancing, and singing since she was 5 years old. A self taught artist, Gigi has a **CANCELLED** and sharing what she has learned create the "House of Art," a mobile art studio designed to bringing art to the youth of the community, along with its therapeutic healing benefits. Gigi's own art has helped her through many tragic and traumatic experiences, and she wants to offer the same to others.



13 Christine Kapuschinsky Johnson

Address: 40 W Hemlock St, Hazleton, PA 18201. Phone: (570) 459-1111. Parking is available on Hemlock Street. Enter through the Laurel St. entrance (purple door).

Immanuel Christian School is hosting fine art photographer Christine Kapuschinsky Johnson. Christine is a self taught, internationally recognized, award winning photographer specializing in rich, emotive monochromatic imagery. Having four young children of her own, she finds her soft spot in artistic lifestyle portraiture, but also enjoys delving into architecture, nature and the abstract. Visit her website at: <https://www.kapuschinsky.com/>



14 The Sanctuary Artists/Dan Duane

Address: 172 N Wyoming Street, Hazleton, PA 18201. Phone: (570) 262-0636. Free parking is available on street in front of the building.

The Sanctuary is hosting several artists, including photographer Dan Duane. Beginning at 8PM Friday, it will also host The Art Of Fight: A Night Of Survival.

Dan Duane is a visual artist. He is very interested in the way that current widespread, rapid social and cultural change manifests itself in different parts of the US and how we cope with the issues it presents. He is presently completing an MFA thesis project at Columbia University's School of Visual Arts, a documentary--video and stills--centered on Hazleton. His website: <https://www.danduan.com/>



15 Together We Can Mural

Address: Corner of N. Pine and E. Oak Street (mural can be found along the south edge/Oak Street side of the Pine Street Playground). Phone: (570) 861-8081. On-street parking is available.

The Together We Can Mural was completed by artist Jason Braun in partnership with Communities That Care (CTC) Youth Outreach Members in 2017. The story behind the mural begins with the Carrier Pigeon; a bird that represents the message of unity through hard work. Peace is depicted by the Dove with the olive branch. The unity theme is further strengthened by the diverse group of people working together to build our community.



16 Student-Led Murals of HIP (at the Hazleton One Community Center)

Address: 225 E. 4th Street, Hazleton, PA 18201. Phone: (570) 861-8081. Free parking is available on street and in the adjacent lot.

The Hazleton One Community Center is home to The Hazleton Integration Project, a community-based effort that seeks to unite the people of many different cultures who call Hazleton home. The project is the brainchild of Hazleton native and California Angels Manager, Joe Maddon. Since 2017, the Center has added seven murals. Four were painted by K-8 students with the help of artist-in-residence, Deb Telatovich, and one each by local artists Mary Veronica Sweeney, Mariluz Rodriquez, Isabel Colon, and Gigi Perez. The Center and its mural program were recently featured in The Boston Globe. Read more about it here: <http://apps.bostonglobe.com/nation/politics/2019/10/voters-2020-election/pennsylvania/hazleton>.



17 Mark Charles Rooney

Address: 731 N Church St, Hazleton, PA 18201 (near Yevak Auto Detailing). Phone: 570-817-1075. Private parking is available in the driveway off the alley behind the house, or on 11th St. The property is NOT handicap accessible.

Mark Charles Rooney has been a practicing artist and art educator for over 35 years. He has exhibited his work in over 100 exhibitions worldwide. Visitors to the Mark Rooney Museum will be treated to a guided tour of 40 years of painting. Starting with his earliest "post-impressionist" paintings done in the mid 70's up to the work he is currently working on in his basement studio.



18 Café Fraiche at Elevate (Sat only)

Address: 780 North Church Street, Hazleton. Phone: 570-861-8114. Parking is available on 13th Street near the south (café) entrance to the building. There is also a private lot located on the north side.

Cafe Fraiche is located on the 1st floor of the Elevate Fitness & Wellness Center building. It specializes in gourmet coffees, fresh salads, and sandwiches. Displayed in the gallery is work by local artist Robert K. Robert. He has been creating beautiful works of art for the Hazleton area for more than five years.

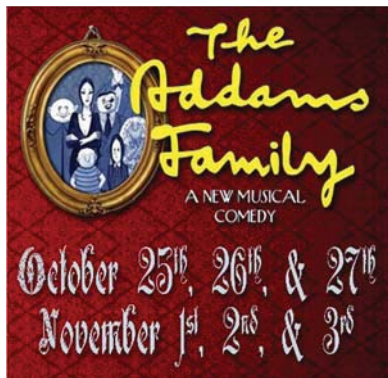

19 PA Theatre for Performing Arts

Address: J.J. Ferrara Center, 212 West Broad Street, Hazleton, PA. Phone: 570-454-5451. Parking is available on street or in the alley behind the theater. The building is handicap accessible.

This month the PA Theatre for Performing Arts presents the Addams Family, a new musical comedy. Friday & Saturday shows begin at 7PM & Sunday shows begin at 3PM. Tickets \$20/adults; \$18/students and seniors; \$10/children.



20 Studio 303/Jane Klesh Butkovsky

Address: 303 East Broad Street, West Hazleton, PA 18202. Phone: 570-401-8003. Parking is available on the street alongside the building or in the lot to the rear. The building is handicap accessible.

Studio 303 owner and local artist, Jane Klesh Butkovsky, encourages everyone to make a space for the arts in their lives. Jane's work has been in numerous national and regional exhibitions in New York City and around the country. Jane's studio, Studio 303, offers classes for adults and teens in drawing and painting. Come check out her work and that of her students!



21 Hazleton Area High School: Arts & Humanities Academy

Address: 1601 West 23rd Street, Hazle Township PA 18202. Parking is available in the school lot. Please use the main entrance to the building. This site is handicap accessible.

The Hazleton Area High School lobby will feature the work of young artists (grades 9-12) from the Hazleton Area Arts and Humanities Academy as well as from the Hazleton Area Visual Arts and Crafts Classes. Course instructors Rebecca Ward, Anne Flowers, Cindy McAfee and Jamie Beidleman will be on hand to meet with visitors and discuss the work.



22 Rest Stop: The Milkhouse Creamery

Address: 190 Susquehanna Blvd, West Hazleton, PA 18202. Phone: (570) 520-5955. Parking is available in the Bowl Arena parking lot. This building is handicap accessible.

Creamery Hours: Friday: 4:00 -11:00 PM and Saturday: 1:00 PM-11:00 PM.

The Milkhouse Creamery serves handmade Ice Cream using family recipes passed down from generations. Stop in to check out their old-fashioned ice cream parlor inside the Bowl Arena bowling alley.



23 Unique Jewelry by Barbara Knelly

Address: 7 Independence Ave, Conyngham, PA 18201. Phone: 570-359-3137. Park on driveway or on Independence Ave. Building IS NOT handicap accessible.

Barbara Knelly has been working with glass for over 40 years. She started with stained glass and then moved to fusing jewelry. Barbara wire wraps each piece of glass with sterling silver or 14K gold filled wire to turn the piece into a work of art. She has been teaching fusing at the Hazleton Art League for over 15 years. Barbara also make earrings and bracelets to make a set.

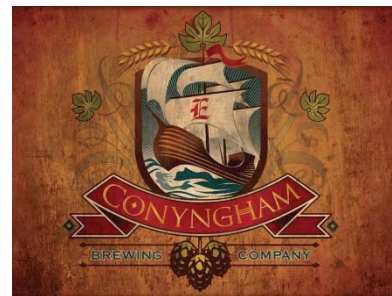

24 Rest Stop: Conyngham Brewing Co.

309 Main Street, Conyngham, PA 18201. Phone: (570) 710-5752. Park on Main Street or along the side of the brewery. The building is handicap accessible.

Tap Room Hours: Fridays: 5:00 -11:00 PM, Saturdays: 2:00 PM-11:00 PM. The Conyngham Brewing Company is an independent Craft Brewery established in 2013.