

AUSTRALIA 108

MELBOURNE

**THE
HIGHEST
RESIDENCES**

IN THE SOUTHERN
HEMISPHERE

CLOUD RESIDENCES
FLOOR PLANS



WELCOME TO

MELBOURNE

THE WORLD'S
MOST LIVEABLE CITY

This is Melbourne: home to the most fortunate people in the world. With a sophisticated café culture, vibrant arts and sporting calendar, superlative educational institutions and relaxed outdoor lifestyle, Melbourne holds the crown as the most liveable, lovable city on the planet.



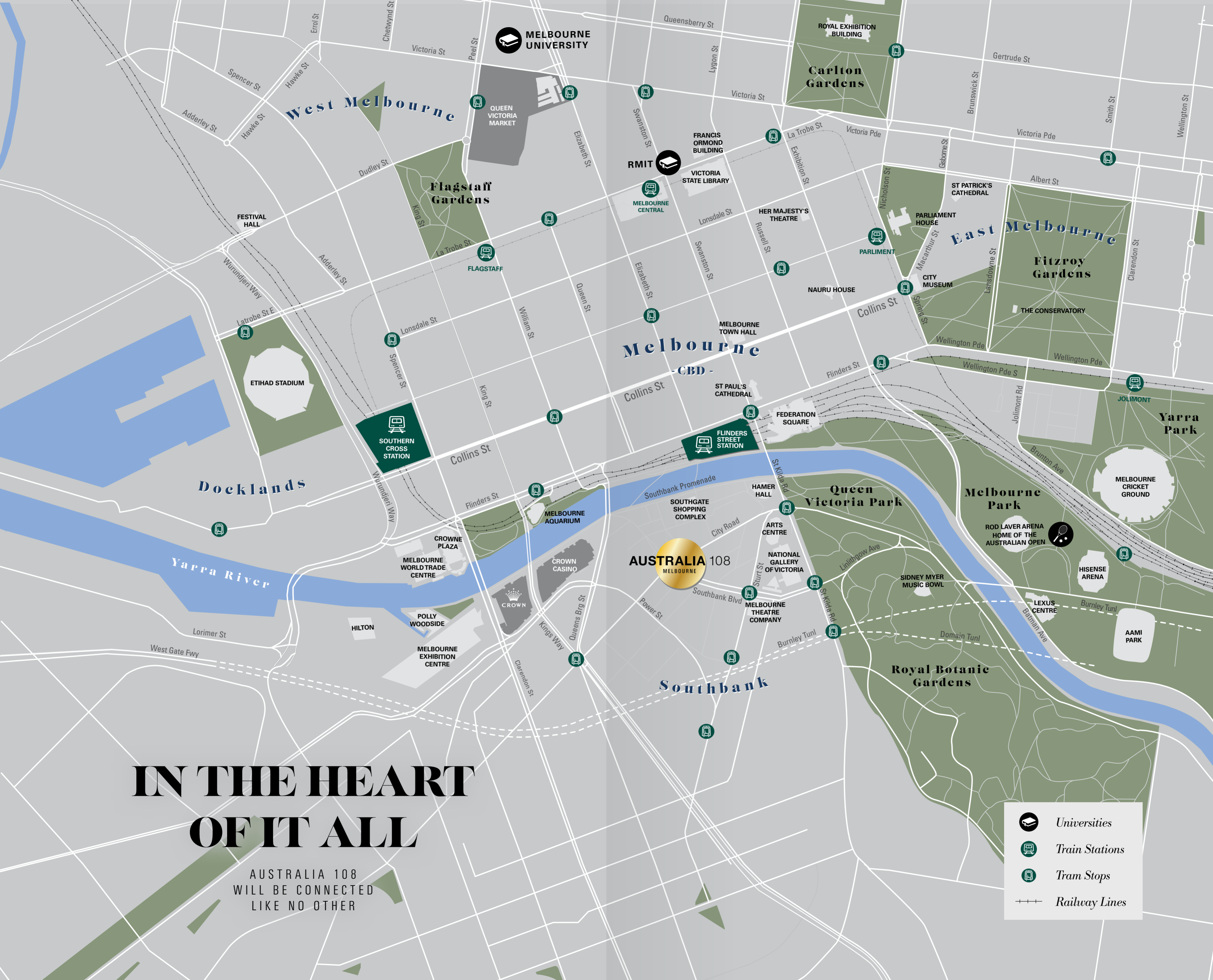

IN THE HEART OF IT ALL

AUSTRALIA 108
WILL BE CONNECTED
LIKE NO OTHER

-  Universities
-  Train Stations
-  Tram Stops
-  Railway Lines

**SECTION
PLAN**

AUSTRALIA 108

MELBOURNE

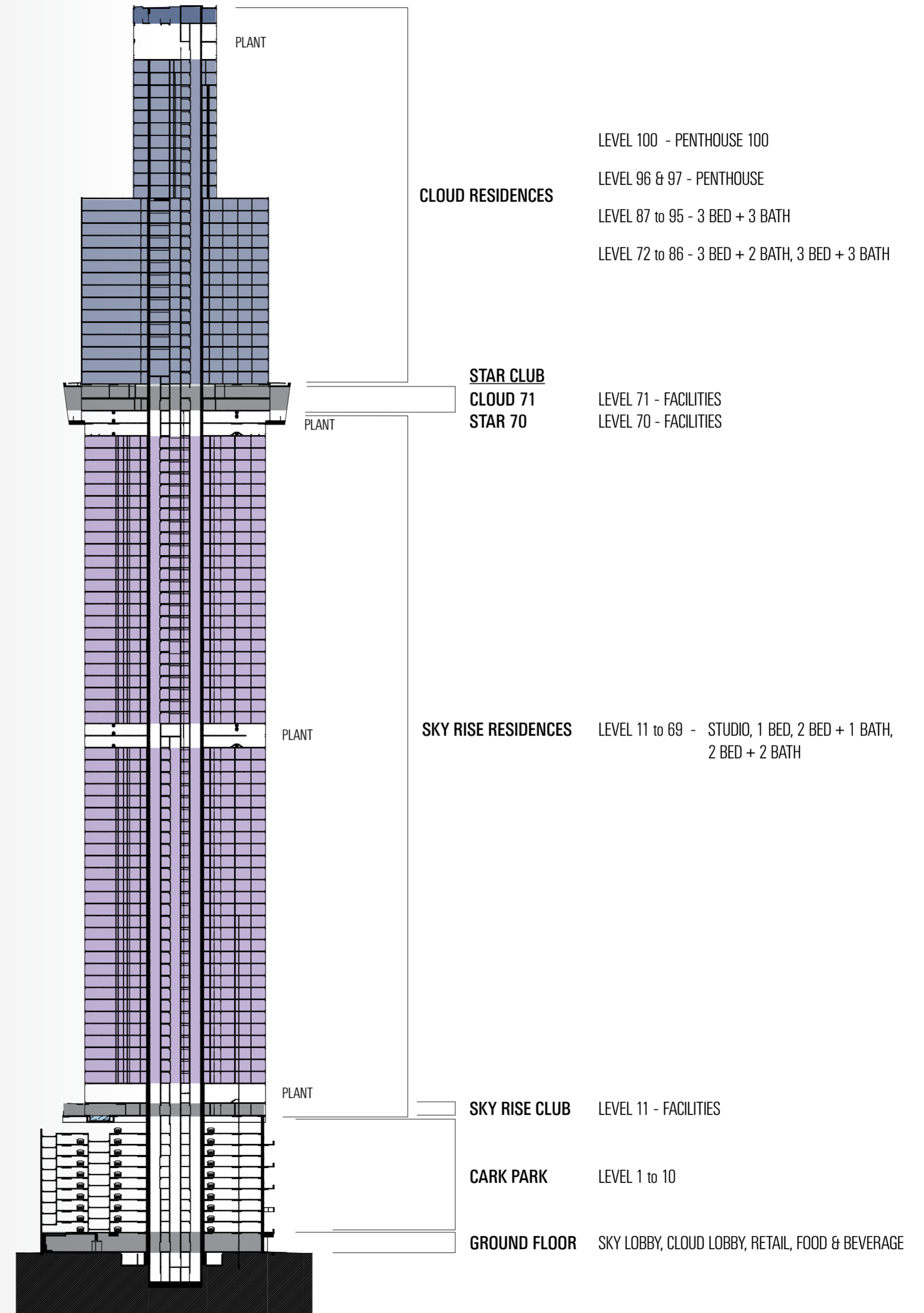

Whilst we endeavour to ensure the contents of these plans are correct at the time of printing, the information they contain is to be used as a guide only. The columns shown on the plans may vary in diameter throughout the Building. All areas are provided in accordance with the Method of Measurement for Residential Property provided by the Property Council of Australia. The plans were completed prior to the completion of final design, engineering and construction of the Building, therefore design, engineering, dimensions, fittings, finishes and specifications are subject to change without notice in accordance with the provisions of the Contract of Sale.

DIAGRAMMATIC CHART

DIAGRAMMATIC CHART

		APARTMENT NUMBER SUFFIX																	
		01	02	03	04	05	06	07	08	09	10	11	12	13	14	15	16	17	18
49	A1(M)	A1	B1	B2	A2	B3	B4	A3	B1(M)	A1(M)	A4	B1	B2	A5	B3	B4	A3	B1(M)	
48	A1(M)	A1	B1	B2	A2	B3	B4	A3	B1(M)	A1(M)	A4	B1	B2	A5	B3	B4	A3	B1(M)	
47	A1(M)	A1	B1	B2	A2	B3	B4	A3	B1(M)	A1(M)	A4	B1	B2	A5	B3	B4	A3	B1(M)	
46	A1(M)	A1	B1	B2	A2	B3	B4	A3	B1(M)	A1(M)	A4	B1	B2	A5	B3	B4	A3	B1(M)	
45	A1(M)	A1	B1	B2	A2	B3	B4	A3	B1(M)	A1(M)	A4	B1	B2	A5	B3	B4	A3	B1(M)	
44	A1(M)	A1	B1	B2	A2	B3	B4	A3	B1(M)	A1(M)	A4	B1	B2	A5	B3	B4	A3	B1(M)	
43	PLANT																		
42	PLANT																		
41	A1(M)	A1	B1	B2	A2	B3	B4	A3	B1(M)	A1(M)	A4	B1	B2	A5	B3	B4	A3	B1(M)	
40	A1(M)	A1	B1	B2	A2	B3	B4	A3	B1(M)	A1(M)	A4	B1	B2	A5	B3	B4	A3	B1(M)	
39	A1(M)	A1	B1	B2	A2	B3	B4	A3	B1(M)	A1(M)	A4	B1	B2	A5	B3	B4	A3	B1(M)	
38	A1(M)	A1	B1	B2	A2	B3	B4	A3	B1(M)	A1(M)	A4	B1	B2	A5	B3	B4	A3	B1(M)	
37	A1(M)	A1	B1	B2	A2	B3	B4	A3	B1(M)	A1(M)	A4	B1	B2	A5	B3	B4	A3	B1(M)	
36	A1(M)	A1	B1	B2	A2	B3	B4	A3	B1(M)	A1(M)	A4	B1	B2	A5	B3	B4	A3	B1(M)	
35	A1(M)	A1	B1	B2	A2	B3	B4	A3	B1(M)	A1(M)	A4	B1	B2	A5	B3	B4	A3	B1(M)	
34	A1(M)	A1	B1	B2	A2	B3	B4	A3	B1(M)	A1(M)	A4	B1	B2	A5	B3	B4	A3	B1(M)	
33	A1(M)	A1	B1	B2	A2	B3	B4	A3	B1(M)	A1(M)	A4	B1	B2	A5	B3	B4	A3	B1(M)	
32	A1(M)	A1	B1	B2	A2	B3	B4	A3	B1(M)	A1(M)	A4	B1	B2	A5	B3	B4	A3	B1(M)	
31	A1(M)	A1	B1	B2	A2	B3	B4	A3	B1(M)	A1(M)	A4	B1	B2	A5	B3	B4	A3	B1(M)	
30	A1(M)	A1	B1	B2	A2	B3	B4	A3	B1(M)	A1(M)	A4	B1	B2	A5	B3	B4	A3	B1(M)	
29	A1(M)	A1	B1	B2	A2	B3	B4	A3	B1(M)	A1(M)	A4	B1	B2	A5	B3	B4	A3	B1(M)	
28	A1(M)	A1	B1	B2	A2	B3	B4	A3	B1(M)	A1(M)	A4	B1	B2	A5	B3	B4	A3	B1(M)	
27	A1(M)	A1	B1	B2	A2	B3	B4	A3	B1(M)	A1(M)	A4	B1	B2	A5	B3	B4	A3	B1(M)	
26	A1(M)	A1	B1	B2	A2	B3	B4	A3	B1(M)	A1(M)	A4	B1	B2	A5	B3	B4	A3	B1(M)	
25	A1(M)	A1	B1	B2	A2	B3	B4	A3	B1(M)	A1(M)	A4	B1	B2	A5	B3	B4	A3	B1(M)	
24	A1(M)	A1	B1	B2	A2	B3	B4	A3	B1(M)	A1(M)	A4	B1	B2	A5	B3	B4	A3	B1(M)	
23	A1(M)	A1	B1	B2	A2	B3	B4	A3	B1(M)	A1(M)	A4	B1	B2	A5	B3	B4	A3	B1(M)	
22	A1(M)	A1	B1	B2	A2	B3	B4	A3	B1(M)	A1(M)	A4	B1	B2	A5	B3	B4	A3	B1(M)	
21	A1(M)	A1	B1	B2	A2	B3	B4	A3	B1(M)	A1(M)	A4	B1	B2	A5	B3	B4	A3	B1(M)	
20	A1(M)	A1	B1	B2	A2	B3	B4	A3	B1(M)	A1(M)	A4	B1	B2	A5	B3	B4	A3	B1(M)	
19	A1(M)	A1	B1	B2	A2	B3	B4	A3	B1(M)	A1(M)	A4	B1	B2	A5	B3	B4	A3	B1(M)	
18	A1(M)	A1	B1	B2	A2	B3	B4	A3	B1(M)	A1(M)	A4	B1	B2	A5	B3	B4	A3	B1(M)	
17	A1(M)	A1	B1	B2	A2	B3	B4	A3	B1(M)	A1(M)	A4	B1	B2	A5	B3	B4	A3	B1(M)	
16	A1(M)	A1	B1	B2	A2	B3	B4	A3	B1(M)	A1(M)	A4	B1	B2	A5	B3	B4	A3	B1(M)	
15	A1(M)	A1	B1	B2	A2	B3	B4	A3	B1(M)	A1(M)	A4	B1	B2	A5	B3	B4	A3	B1(M)	
14	A1(M)	A1	B1	B2	A2	B3	B4	A3	B1(M)	A1(M)	A4	B1	B2	A5	B3	B4	A3	B1(M)	
13	PLANT																		
12	PLANT																		
11	P1	P2	P3	P4	P5	P6	P7	P8	SKY RISE CLUB										
10	CAR PARK/PLANT																		
9	CAR PARK/PLANT																		
8	CAR PARK/PLANT																		
7	CAR PARK/PLANT																		
6	CAR PARK/PLANT																		
5	CAR PARK/PLANT																		
4	CAR PARK/PLANT																		
3	CAR PARK/PLANT																		
2	CAR PARK/PLANT																		
1	CAR PARK/PLANT																		
6	DROP OFF/SKY LOBBY/CLOUD LOBBY/RETAIL/FOOD & BEVERAGE																		
B1	BICYCLE PARK/PLANT/SERVICES																		

LEVELS

SKY RISE RESIDENCES

PODIUM

SKY RISE RESIDENCES

STUDIO 1 BEDROOM 2 BED 1 BATH 2 BED 2 BATH (M) = MIRRORED APARTMENT

		APARTMENT NUMBER SUFFIX																	
		01	02	03	04	05	06	07	08	09	10	11	12	13	14	15	16	17	18
100	F1																		
99	PLANT																		
98	PLANT																		
97	E3	E4																	
96	E1	E2																	
95	D2	D3	D4	D1															
94	D2	D3	D4	D1															
93	D2	D3	D4	D1															
92	D2	D3	D4	D1															
91	D2	D3	D4	D1															
90	D2	D3	D4	D1															
89	D2	D3	D4	D1															
88	D2	D3	D4	D1															
87	D2	D3	D4	D1															
86	C1	C2	C3	C4	C5	C6	C7	C8											
85	C1	C2	C3	C4	C5	C6	C7	C8											
84	C1	C2	C3	C4	C5	C6	C7	C8											
83	C1	C2	C3	C4	C5	C6	C7	C8											
82	C1	C2	C3	C4	C5	C6	C7	C8											
81	C1	C2	C3	C4	C5	C6	C7	C8											
80	C1	C2	C3	C4	C5	C6	C7	C8											
79	C1	C2	C3	C4	C5	C6	C7	C8											
78	C1	C2	C3	C4	C5	C6	C7	C8											
77	C1	C2	C3	C4	C5	C6	C7	C8											
76	C1	C2	C3	C4	C5	C6	C7	C8											
75	C1	C2	C3	C4	C5	C6	C7	C8											
74	C1	C2	C3	C4	C5	C6	C7	C8											
73	C1	C2	C3	C4	C5	C6	C7	C8											
72	C1	C2	C3	C4	C5	C6	C7	C8											
71	STAR CLUB - CLOUD 71																		
70	STAR CLUB - STAR 70																		
69	PLANT																		
68	PLANT																		
67	A1(M)	A1	B1	B2	A2	B3	B4	A3	B1(M)	A1(M)	A4	B1	B2	A5	B3	B4	A3	B1(M)	
66	A1(M)	A1	B1	B2	A2	B3	B4	A3	B1(M)	A1(M)	A4	B1	B2	A5	B3	B4	A3	B1(M)	
65	A1(M)	A1	B1	B2	A2	B3	B4	A3	B1(M)	A1(M)	A4	B1	B2	A5	B3	B4	A3	B1(M)	
64	A1(M)	A1	B1	B2	A2	B3	B4	A3	B1(M)	A1(M)	A4	B1	B2	A5	B3	B4	A3	B1(M)	
63	A1(M)	A1	B1	B2	A2	B3	B4	A3	B1(M)	A1(M)	A4	B1	B2	A5	B3	B4	A3	B1(M)	
62	A1(M)	A1	B1	B2	A2	B3	B4	A3	B1(M)	A1(M)	A4	B1	B2	A5	B3	B4	A3	B1(M)	
61	A1(M)	A1	B1	B2	A2	B3	B4	A3	B1(M)	A1(M)	A4	B1	B2	A5	B3	B4	A3	B1(M)	
60	A1(M)	A1	B1	B2	A2	B3	B4	A3	B1(M)	A1(M)	A4	B1	B2	A5	B3	B4	A3	B1(M)	
59	A1(M)	A1	B1	B2	A2	B3	B4	A3	B1(M)	A1(M)	A4	B1	B2	A5	B3	B4	A3	B1(M)	
58	A1(M)	A1	B1	B2	A2	B3	B4	A3	B1(M)	A1(M)	A4	B1	B2	A5	B3	B4	A3	B1(M)	
57	A1(M)	A1	B1	B2	A2	B3	B4	A3	B1(M)	A1(M)	A4	B1	B2	A5	B3	B4	A3	B1(M)	
56	A1(M)	A1	B1	B2	A2	B3	B4	A3	B1(M)	A1(M)	A4	B1	B2	A5	B3	B4	A3	B1(M)	
55	A1(M)	A1	B1	B2	A2	B3	B4	A3	B1(M)	A1(M)	A4	B1	B2	A5	B3	B4	A3	B1(M)	
54	A1(M)	A1	B1	B2	A2	B3	B4	A3	B1(M)	A1(M)	A4	B1	B2	A5	B3	B4	A3	B1(M)	
53	A1(M)	A1	B1	B2	A2	B3	B4	A3	B1(M)	A1(M)	A4	B1	B2	A5	B3	B4	A3	B1(M)	
52	A1(M)	A1	B1	B2	A2	B3	B4	A3	B1(M)	A1(M)	A4	B1	B2	A5	B3	B4	A3	B1(M)	
51	A1(M)	A1	B1	B2	A2	B3	B4	A3	B1(M)	A1(M)	A4	B1	B2	A5	B3	B4	A3	B1(M)	
50	A1(M)	A1	B1	B2	A2	B3	B4	A3	B1(M)	A1(M)	A4	B1	B2	A5	B3	B4	A3	B1(M)	

CLOUD RESIDENCES

SKY RISE RESIDENCES

CLOUD RESIDENCES

3 BED + 2 BATH 3 BED + 3 BATH PENTHOUSE PENTHOUSE 100 FACILITIES

FLOOR PLATES

AUSTRALIA 108

MELBOURNE

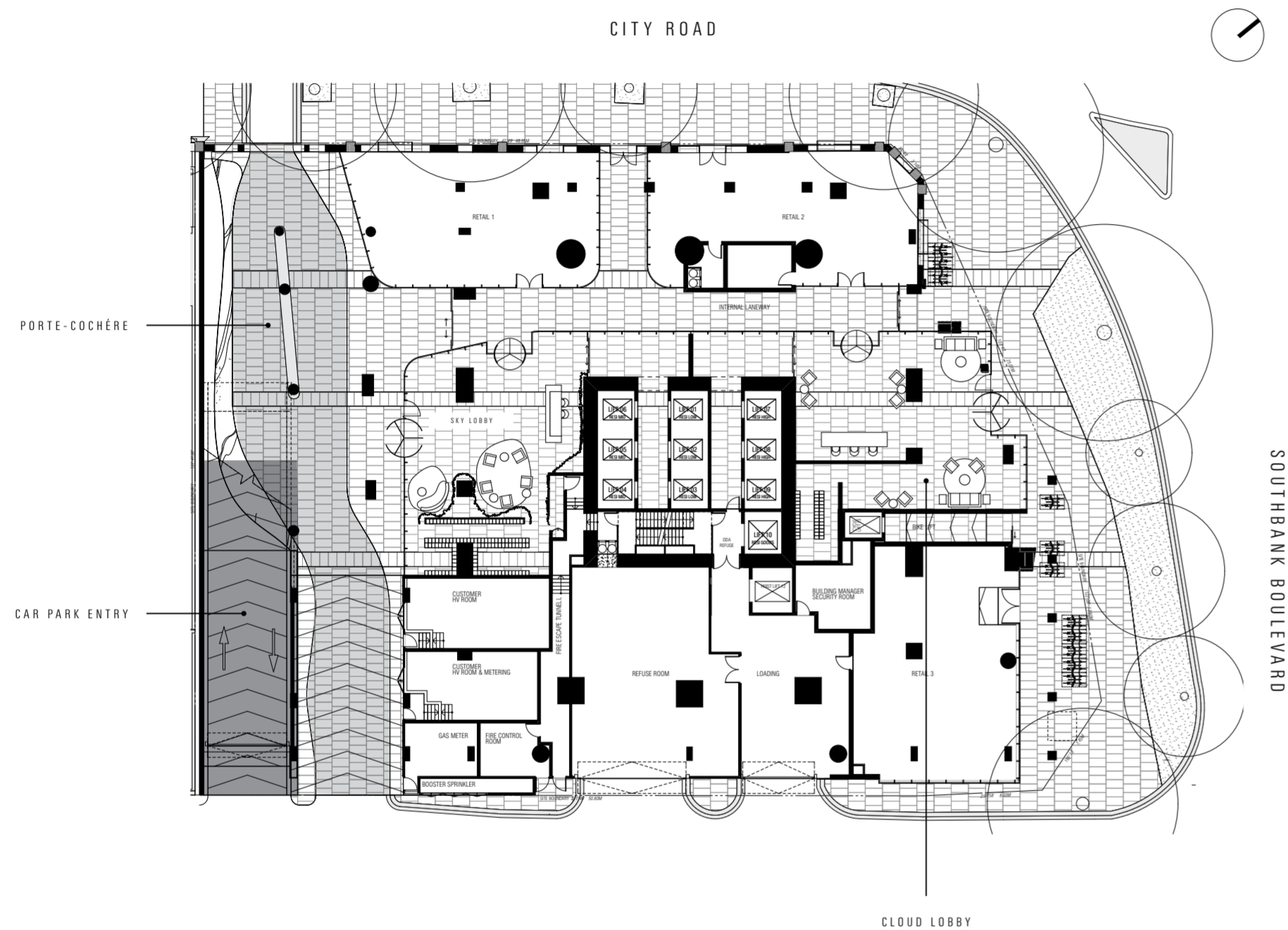

SKY LOBBY GROUND

Whilst we endeavour to ensure the contents of these plans are correct at the time of printing, the information they contain is to be used as a guide only. The columns shown on the plans may vary in diameter throughout the Building. All areas are provided in accordance with the Method of Measurement for Residential Property provided by the Property Council of Australia. The plans were completed prior to the completion of final design, engineering and construction of the Building, therefore design, engineering, dimensions, fittings, finishes and specifications are subject to change without notice in accordance with the provisions of the Contract of Sale.

AUSTRALIA 108

MELBOURNE

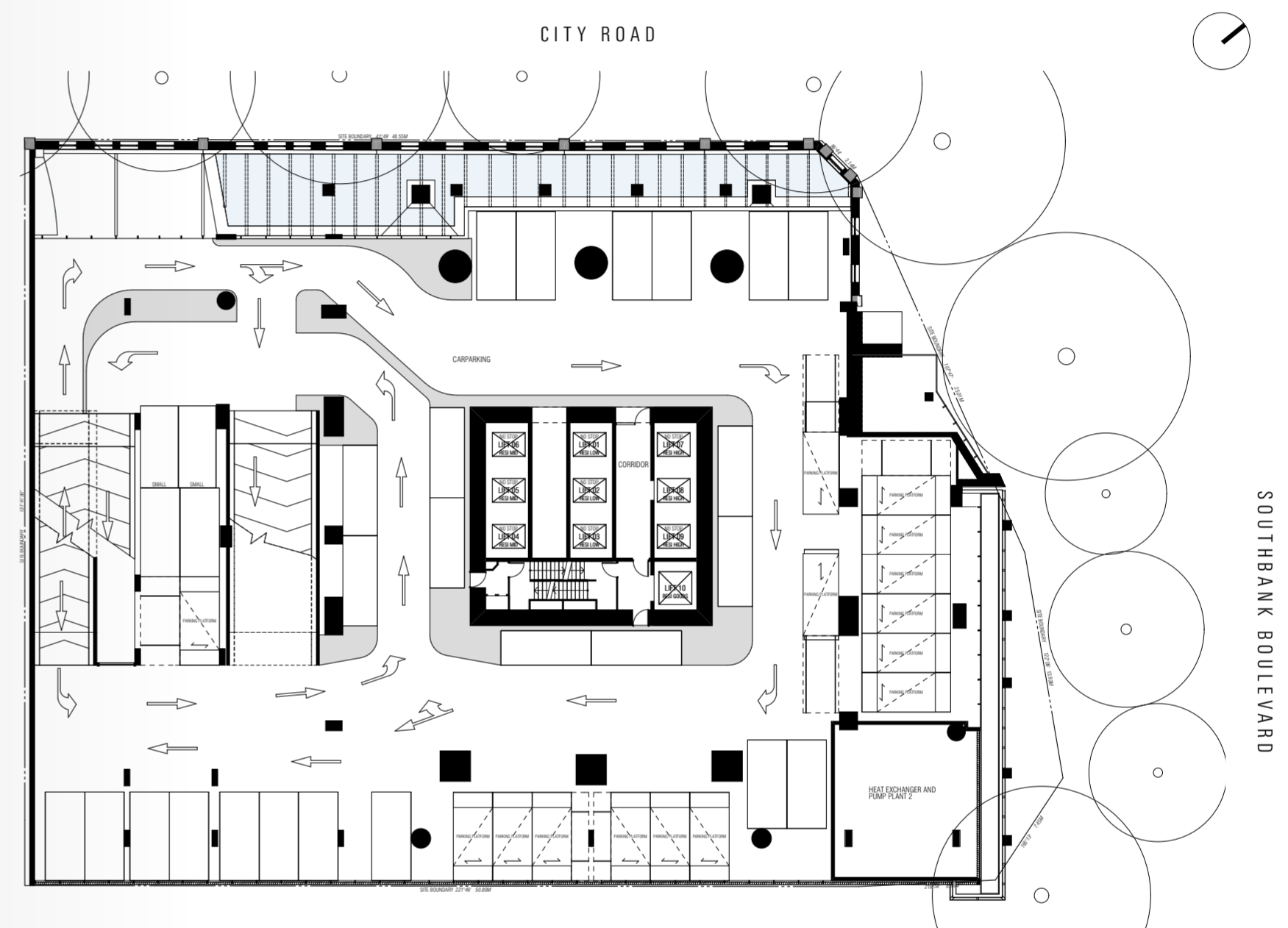

CAR PARK LEVEL 1

Whilst we endeavour to ensure the contents of these plans are correct at the time of printing, the information they contain is to be used as a guide only. The columns shown on the plans may vary in diameter throughout the Building. All areas are provided in accordance with the Method of Measurement for Residential Property provided by the Property Council of Australia. The plans were completed prior to the completion of final design, engineering and construction of the Building, therefore design, engineering, dimensions, fittings, finishes and specifications are subject to change without notice in accordance with the provisions of the Contract of Sale.

AUSTRALIA 108

MELBOURNE

CITY ROAD

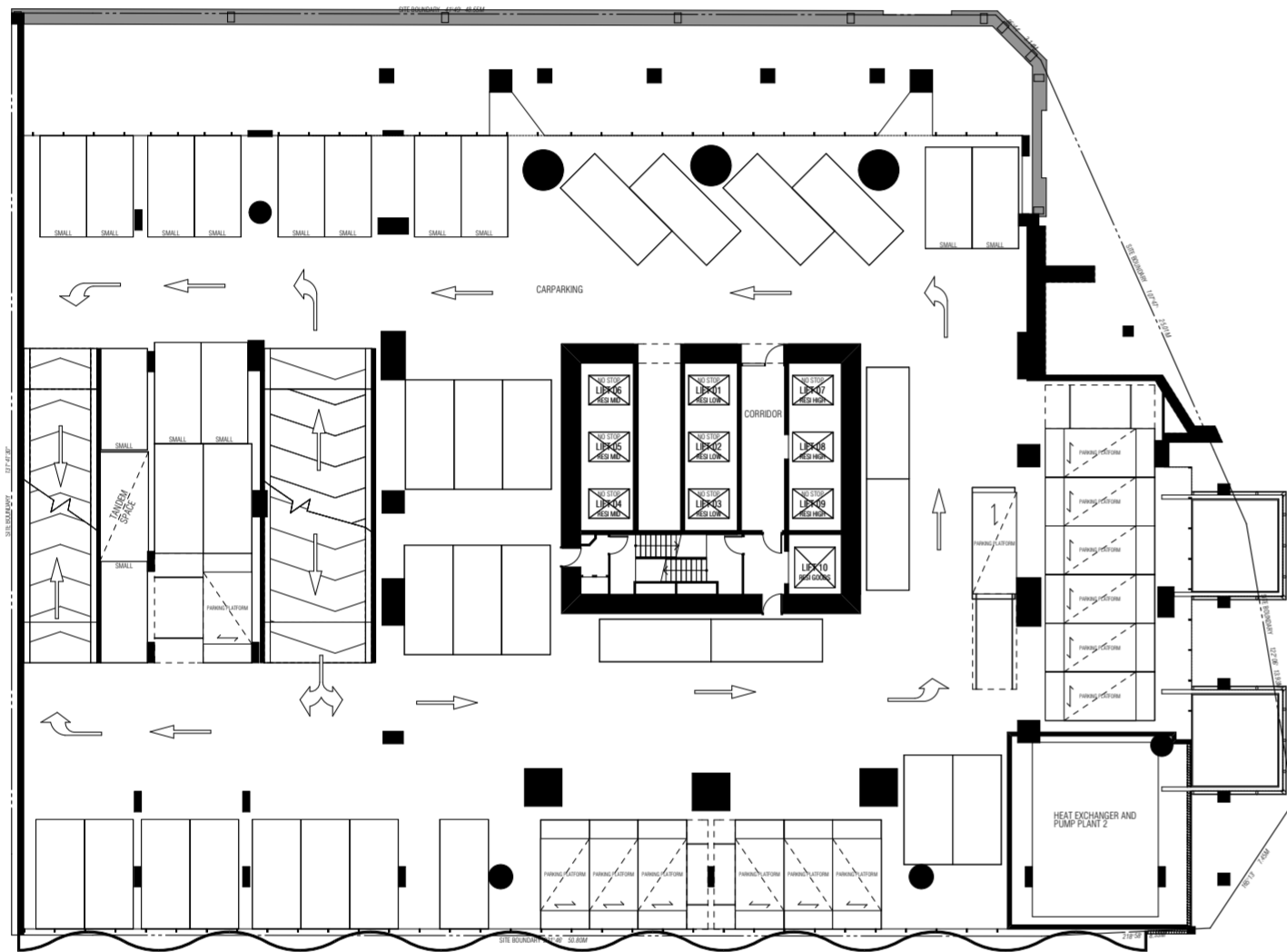

SOUTHBANK BOULEVARD

CAR PARK

LEVEL 2

Whilst we endeavour to ensure the contents of these plans are correct at the time of printing, the information they contain is to be used as a guide only. The columns shown on the plans may vary in diameter throughout the Building. All areas are provided in accordance with the Method of Measurement for Residential Property provided by the Property Council of Australia. The plans were completed prior to the completion of final design, engineering and construction of the Building, therefore design, engineering, dimensions, fittings, finishes and specifications are subject to change without notice in accordance with the provisions of the Contract of Sale.

AUSTRALIA 108

MELBOURNE

CITY ROAD

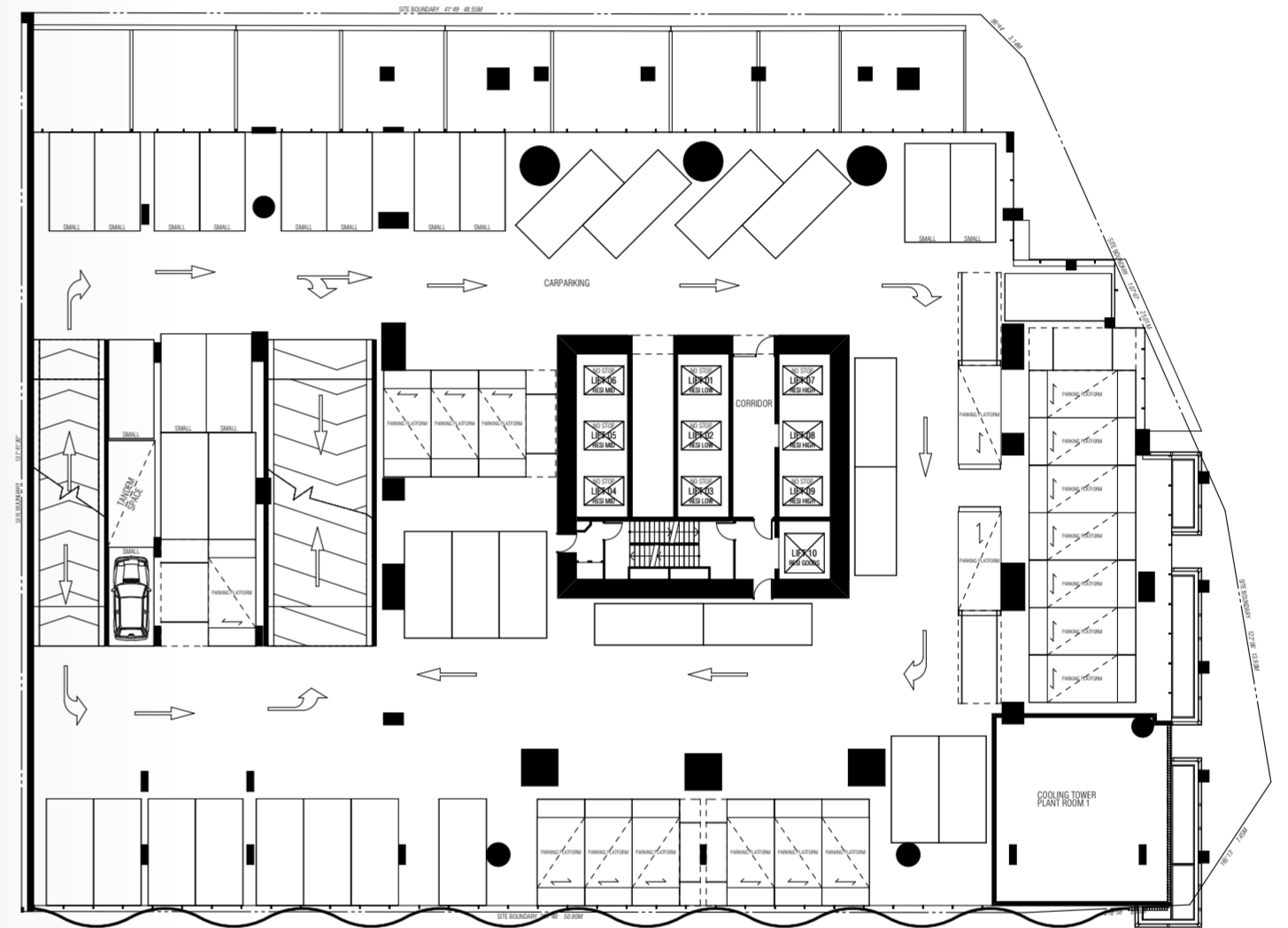

SOUTHBANK BOULEVARD

CAR PARK

LEVEL 3

Whilst we endeavour to ensure the contents of these plans are correct at the time of printing, the information they contain is to be used as a guide only. The columns shown on the plans may vary in diameter throughout the Building. All areas are provided in accordance with the Method of Measurement for Residential Property provided by the Property Council of Australia. The plans were completed prior to the completion of final design, engineering and construction of the Building, therefore design, engineering, dimensions, fittings, finishes and specifications are subject to change without notice in accordance with the provisions of the Contract of Sale.

AUSTRALIA 108

MELBOURNE

CITY ROAD

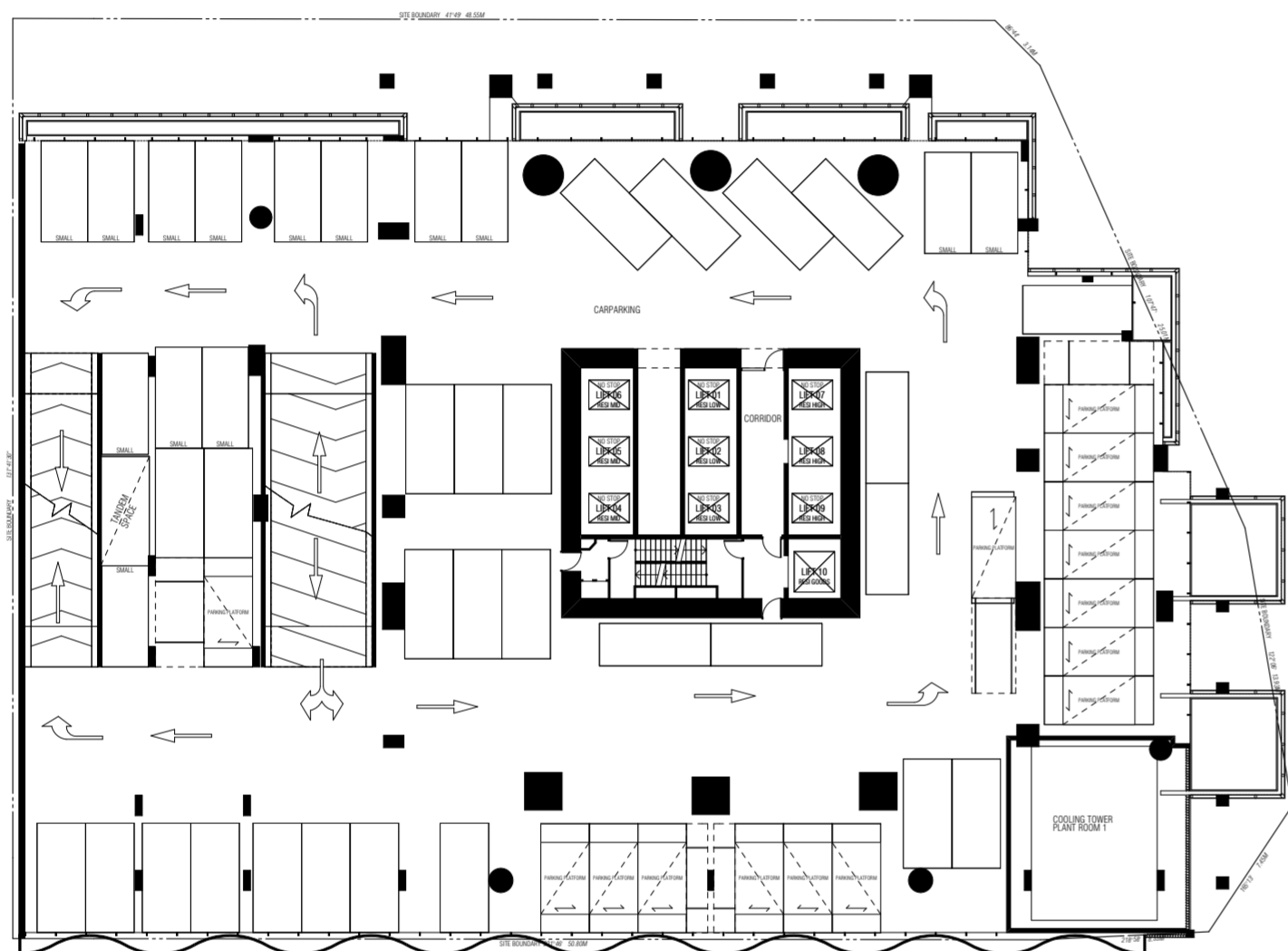

SOUTHBANK BOULEVARD

CAR PARK

LEVEL 4

Whilst we endeavour to ensure the contents of these plans are correct at the time of printing, the information they contain is to be used as a guide only. The columns shown on the plans may vary in diameter throughout the Building. All areas are provided in accordance with the Method of Measurement for Residential Property provided by the Property Council of Australia. The plans were completed prior to the completion of final design, engineering and construction of the Building, therefore design, engineering, dimensions, fittings, finishes and specifications are subject to change without notice in accordance with the provisions of the Contract of Sale.

AUSTRALIA 108

MELBOURNE

CITY ROAD

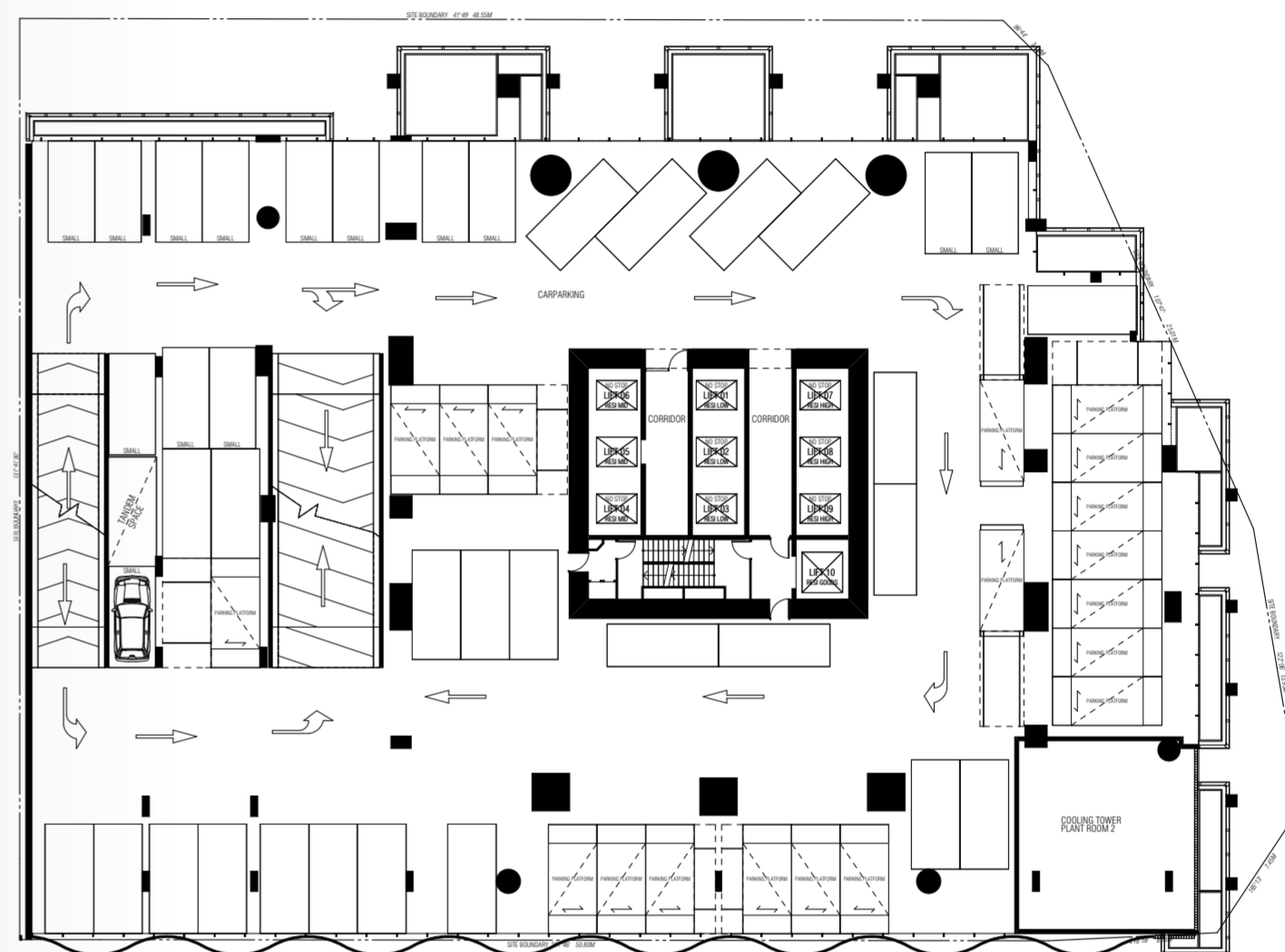

SOUTHBANK BOULEVARD

CAR PARK

LEVEL 5

Whilst we endeavour to ensure the contents of these plans are correct at the time of printing, the information they contain is to be used as a guide only. The columns shown on the plans may vary in diameter throughout the Building. All areas are provided in accordance with the Method of Measurement for Residential Property provided by the Property Council of Australia. The plans were completed prior to the completion of final design, engineering and construction of the Building, therefore design, engineering, dimensions, fittings, finishes and specifications are subject to change without notice in accordance with the provisions of the Contract of Sale.

AUSTRALIA 108

MELBOURNE

CITY ROAD

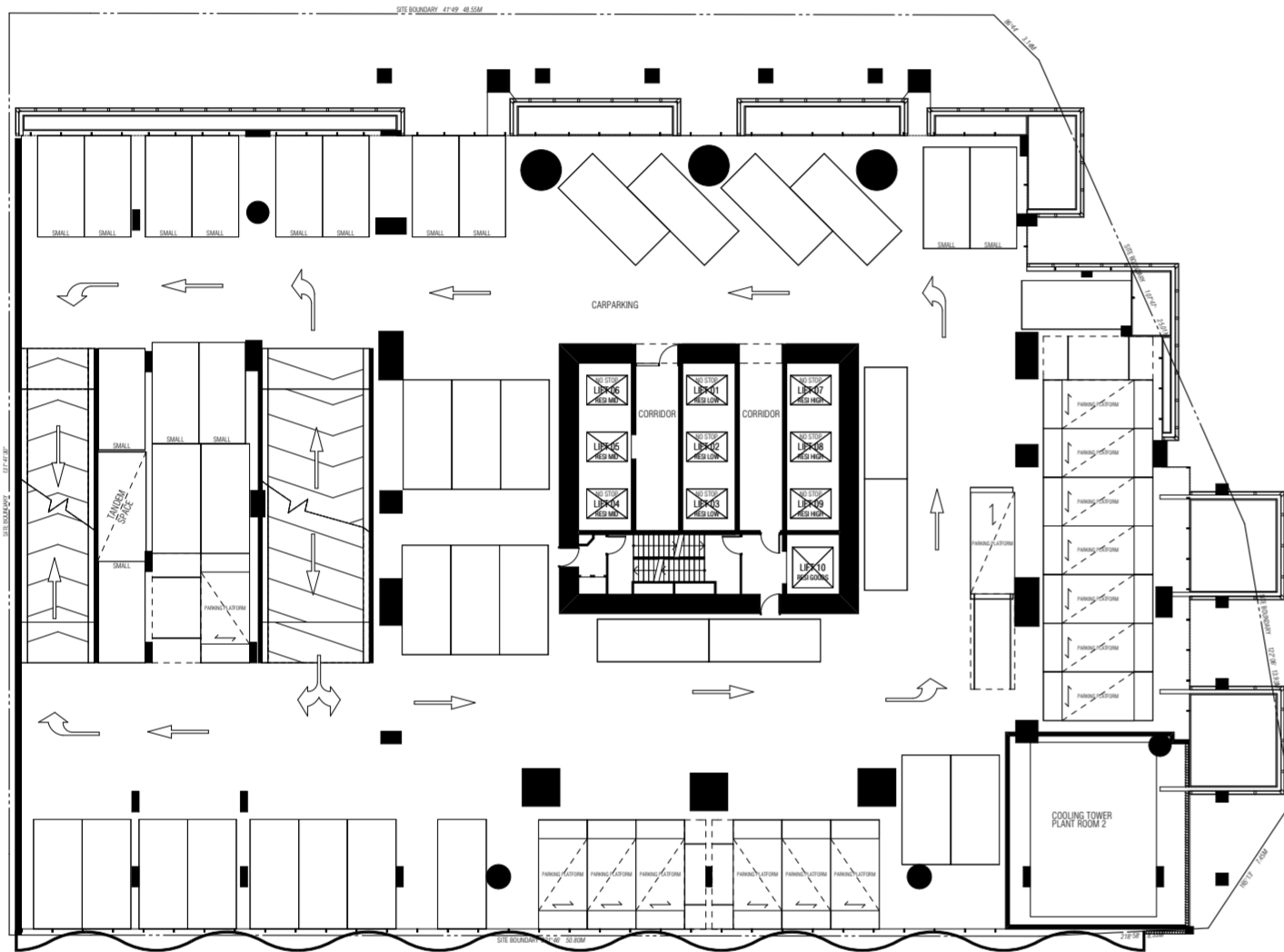

SOUTHBANK BOULEVARD

CAR PARK

LEVEL 6

Whilst we endeavour to ensure the contents of these plans are correct at the time of printing, the information they contain is to be used as a guide only. The columns shown on the plans may vary in diameter throughout the Building. All areas are provided in accordance with the Method of Measurement for Residential Property provided by the Property Council of Australia. The plans were completed prior to the completion of final design, engineering and construction of the Building, therefore design, engineering, dimensions, fittings, finishes and specifications are subject to change without notice in accordance with the provisions of the Contract of Sale.

AUSTRALIA 108

MELBOURNE

CITY ROAD

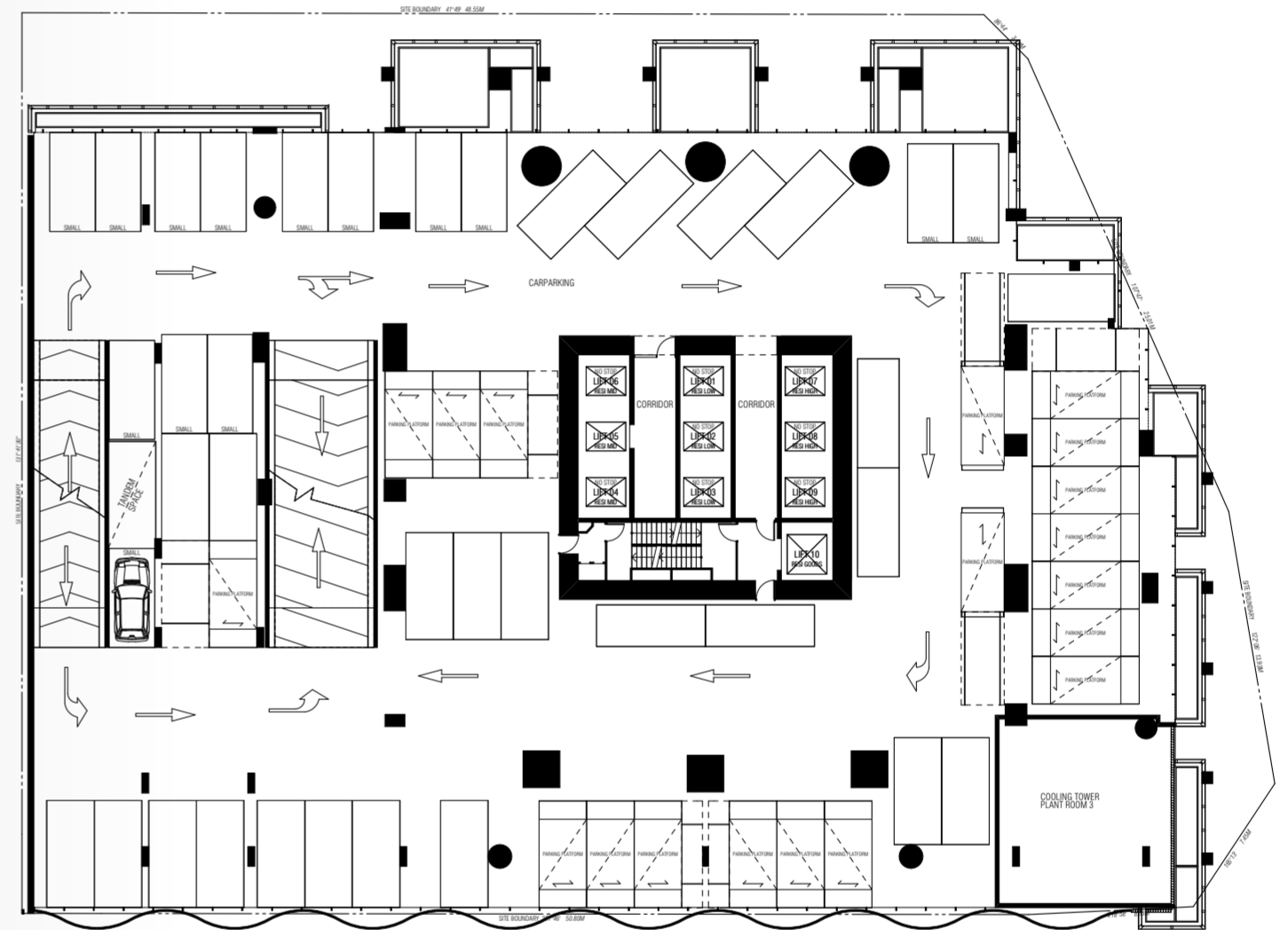

SOUTHBANK BOULEVARD

CAR PARK

LEVEL 7

Whilst we endeavour to ensure the contents of these plans are correct at the time of printing, the information they contain is to be used as a guide only. The columns shown on the plans may vary in diameter throughout the Building. All areas are provided in accordance with the Method of Measurement for Residential Property provided by the Property Council of Australia. The plans were completed prior to the completion of final design, engineering and construction of the Building, therefore design, engineering, dimensions, fittings, finishes and specifications are subject to change without notice in accordance with the provisions of the Contract of Sale.

AUSTRALIA 108

MELBOURNE

CITY ROAD

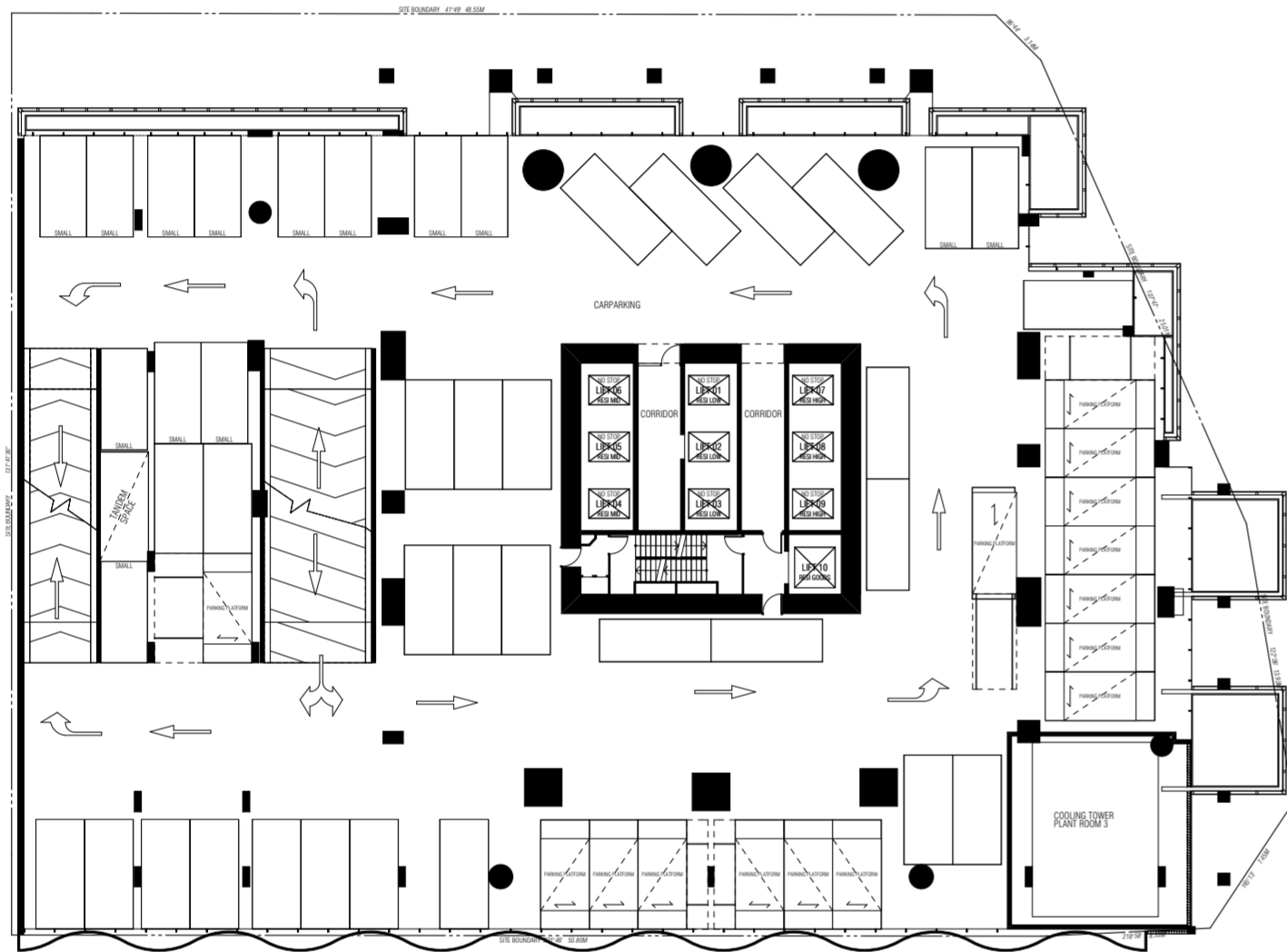

SOUTHBANK BOULEVARD

CAR PARK

LEVEL 8

Whilst we endeavour to ensure the contents of these plans are correct at the time of printing, the information they contain is to be used as a guide only. The columns shown on the plans may vary in diameter throughout the Building. All areas are provided in accordance with the Method of Measurement for Residential Property provided by the Property Council of Australia. The plans were completed prior to the completion of final design, engineering and construction of the Building, therefore design, engineering, dimensions, fittings, finishes and specifications are subject to change without notice in accordance with the provisions of the Contract of Sale.

AUSTRALIA 108

MELBOURNE

CITY ROAD

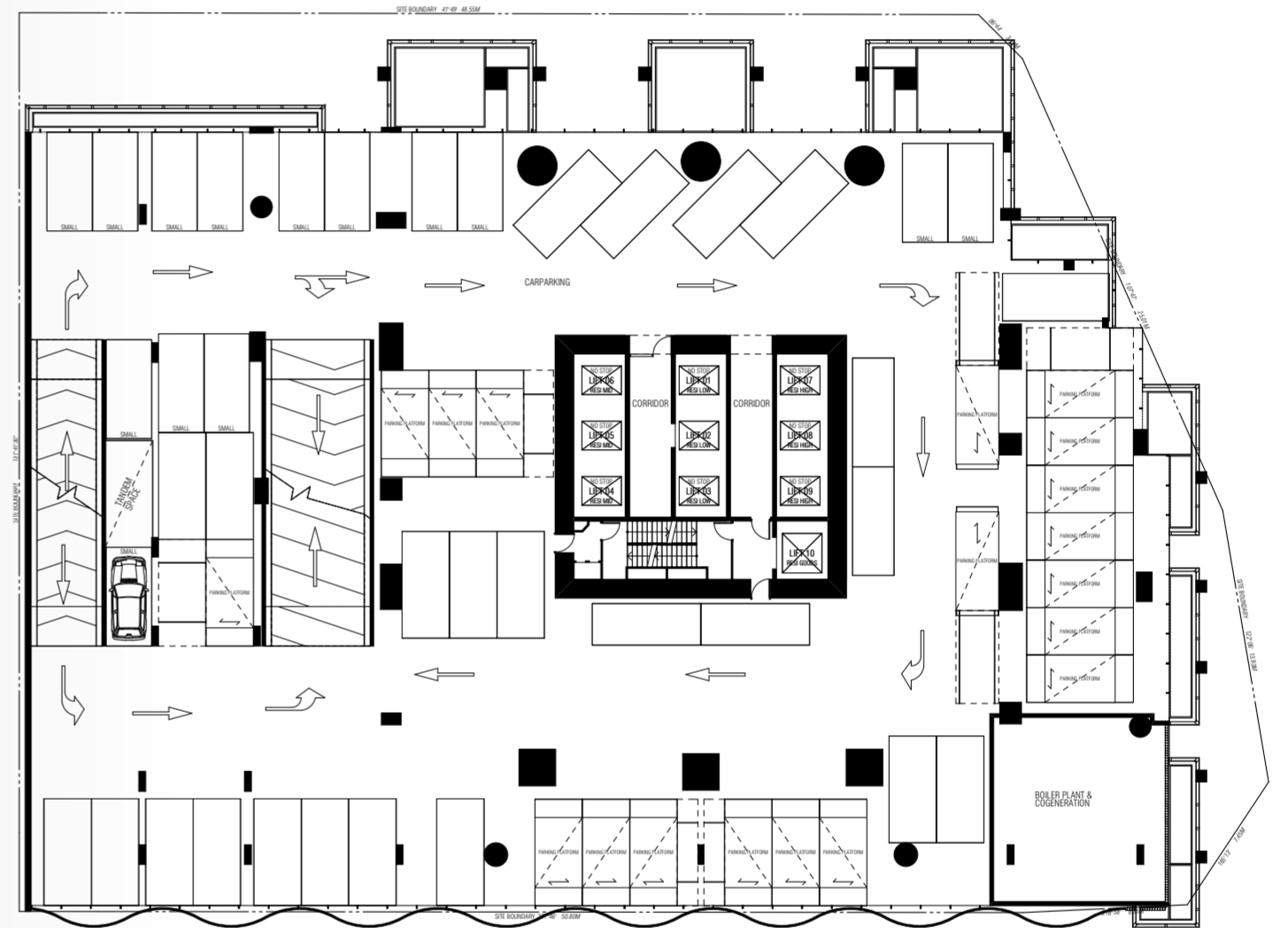

SOUTHBANK BOULEVARD

CAR PARK

LEVEL 9

Whilst we endeavour to ensure the contents of these plans are correct at the time of printing, the information they contain is to be used as a guide only. The columns shown on the plans may vary in diameter throughout the Building. All areas are provided in accordance with the Method of Measurement for Residential Property provided by the Property Council of Australia. The plans were completed prior to the completion of final design, engineering and construction of the Building, therefore design, engineering, dimensions, fittings, finishes and specifications are subject to change without notice in accordance with the provisions of the Contract of Sale.

AUSTRALIA 108

MELBOURNE

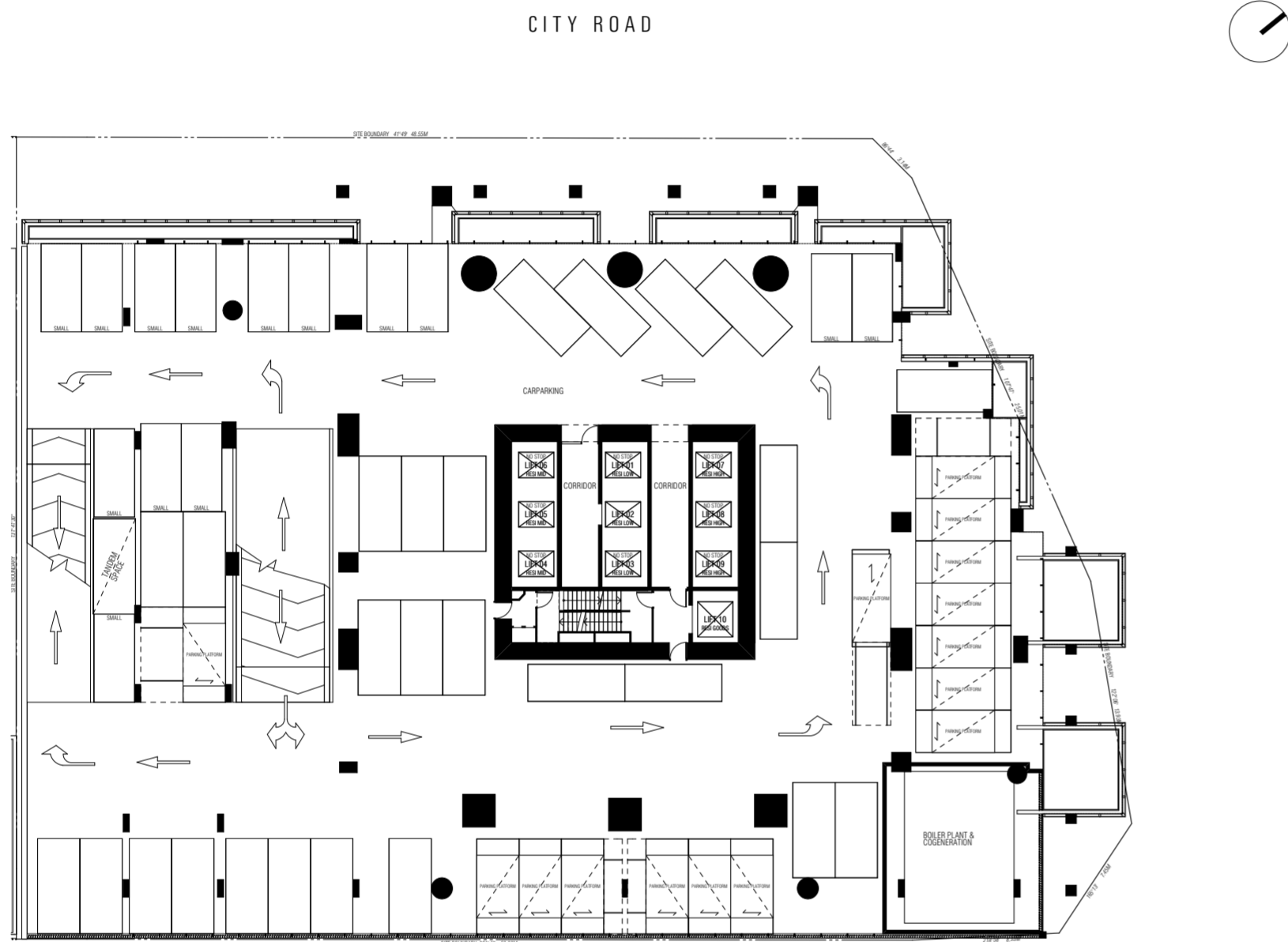

CAR PARK

LEVEL 10

Whilst we endeavour to ensure the contents of these plans are correct at the time of printing, the information they contain is to be used as a guide only. The columns shown on the plans may vary in diameter throughout the Building. All areas are provided in accordance with the Method of Measurement for Residential Property provided by the Property Council of Australia. The plans were completed prior to the completion of final design, engineering and construction of the Building, therefore design, engineering, dimensions, fittings, finishes and specifications are subject to change without notice in accordance with the provisions of the Contract of Sale.

AUSTRALIA 108

MELBOURNE

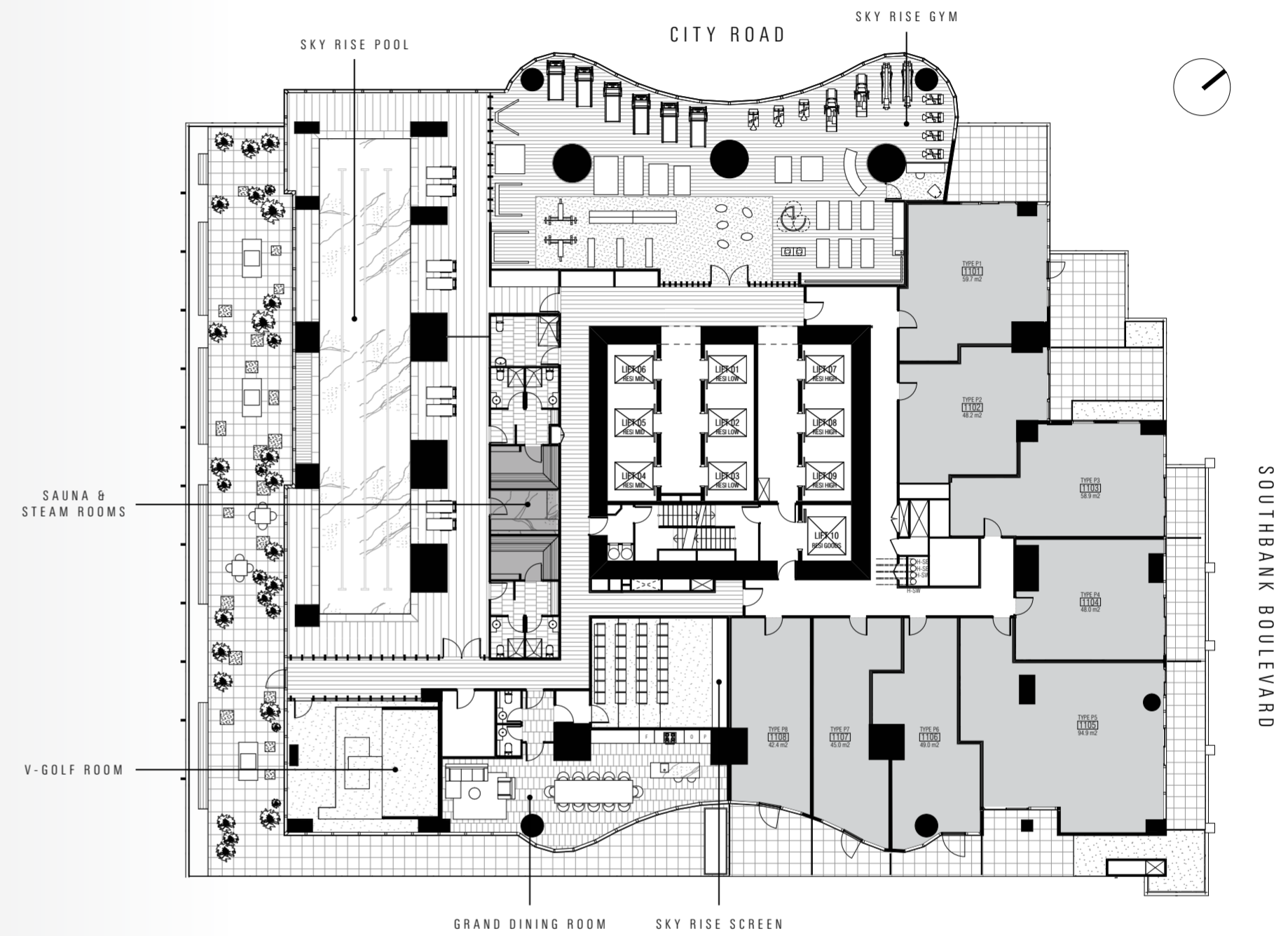

SKY RISE CLUB

LEVEL 11

Whilst we endeavour to ensure the contents of these plans are correct at the time of printing, the information they contain is to be used as a guide only. The columns shown on the plans may vary in diameter throughout the Building. All areas are provided in accordance with the Method of Measurement for Residential Property provided by the Property Council of Australia. The plans were completed prior to the completion of final design, engineering and construction of the Building, therefore design, engineering, dimensions, fittings, finishes and specifications are subject to change without notice in accordance with the provisions of the Contract of Sale.

AUSTRALIA 108

MELBOURNE

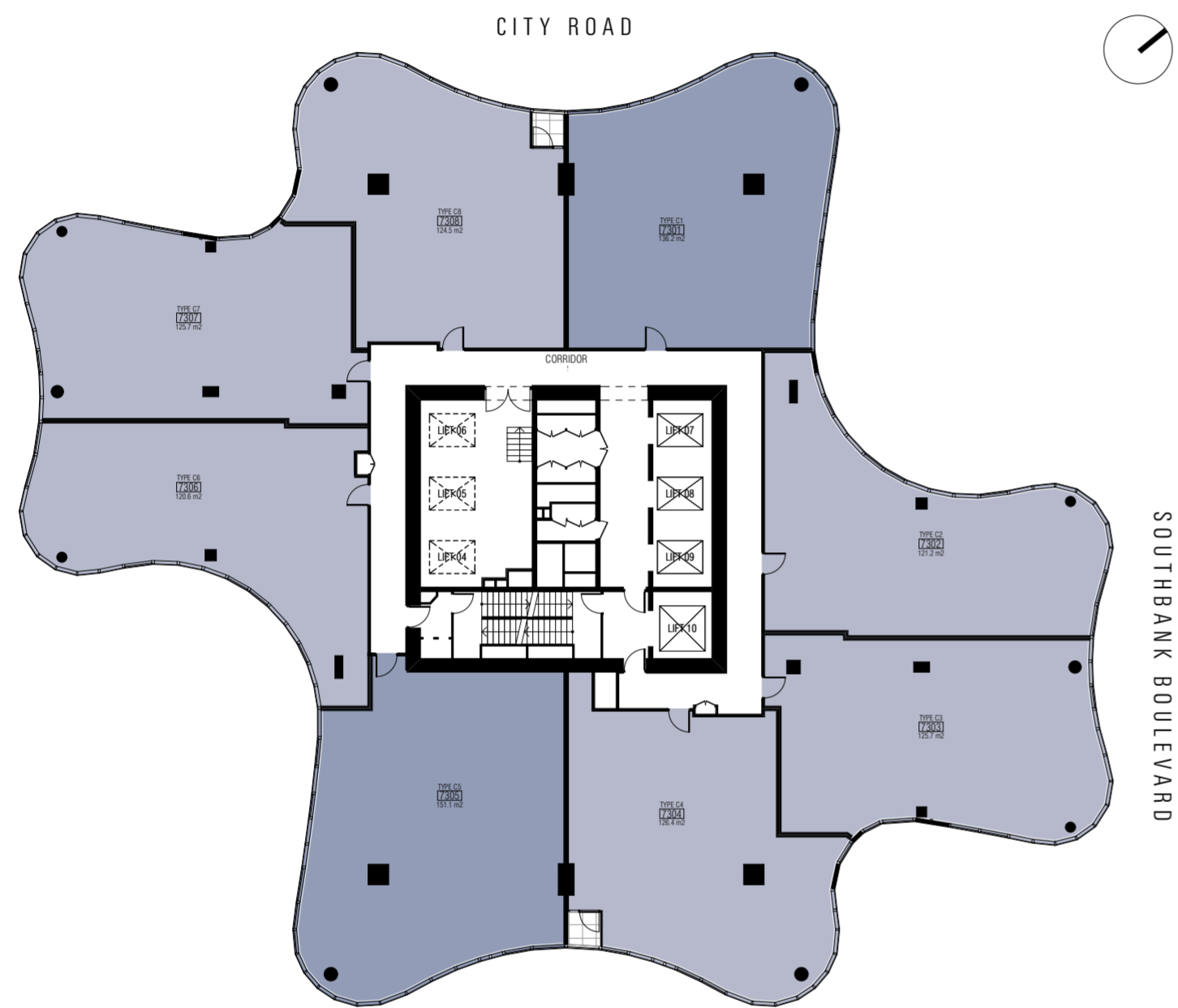

3 BED + 2 BATH

3 BED + 3 BATH

CLOUD RESIDENCES

LEVELS 72 - 86

Whilst we endeavour to ensure the contents of these plans are correct at the time of printing, the information they contain is to be used as a guide only. The columns shown on the plans may vary in diameter throughout the Building. All areas are provided in accordance with the Method of Measurement for Residential Property provided by the Property Council of Australia. The plans were completed prior to the completion of final design, engineering and construction of the Building, therefore design, engineering, dimensions, fittings, finishes and specifications are subject to change without notice in accordance with the provisions of the Contract of Sale.

AUSTRALIA 108

MELBOURNE

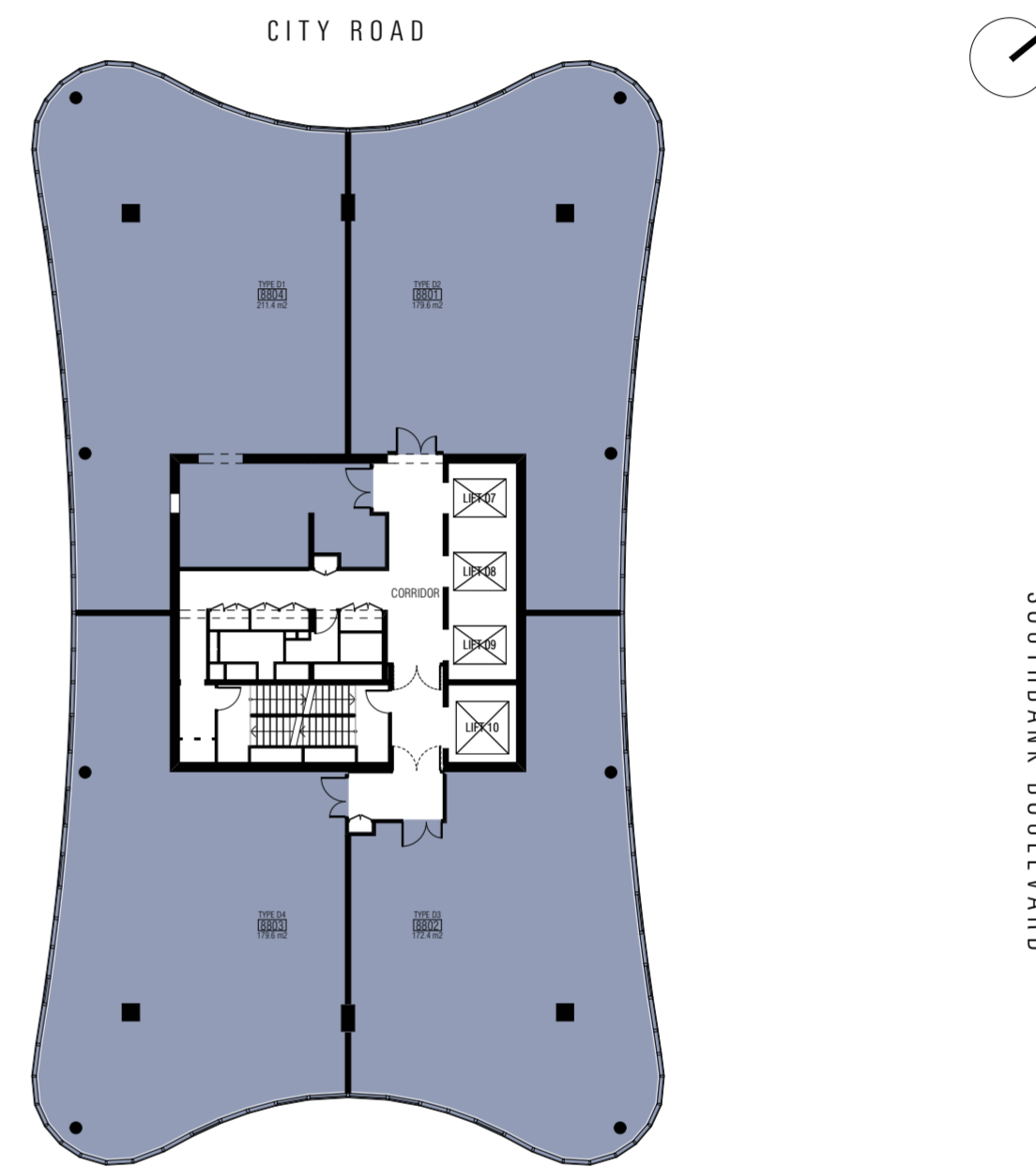

3 BED + 3 BATH

CLOUD RESIDENCES

LEVELS 87 - 95

Whilst we endeavour to ensure the contents of these plans are correct at the time of printing, the information they contain is to be used as a guide only. The columns shown on the plans may vary in diameter throughout the Building. All areas are provided in accordance with the Method of Measurement for Residential Property provided by the Property Council of Australia. The plans were completed prior to the completion of final design, engineering and construction of the Building, therefore design, engineering, dimensions, fittings, finishes and specifications are subject to change without notice in accordance with the provisions of the Contract of Sale.

AUSTRALIA 108

MELBOURNE

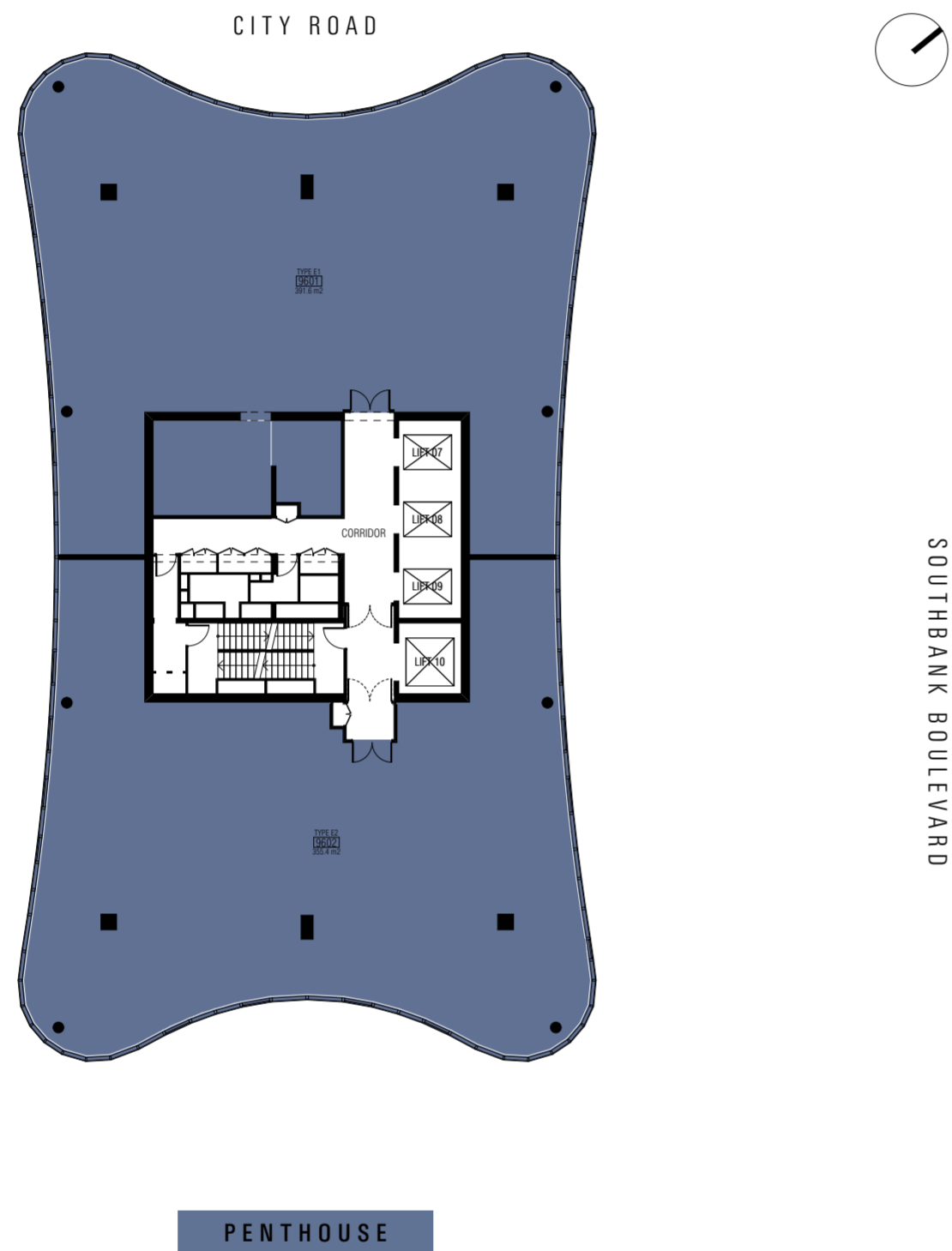

CLOUD RESIDENCES

LEVEL 96

Whilst we endeavour to ensure the contents of these plans are correct at the time of printing, the information they contain is to be used as a guide only. The columns shown on the plans may vary in diameter throughout the Building. All areas are provided in accordance with the Method of Measurement for Residential Property provided by the Property Council of Australia. The plans were completed prior to the completion of final design, engineering and construction of the Building, therefore design, engineering, dimensions, fittings, finishes and specifications are subject to change without notice in accordance with the provisions of the Contract of Sale.

AUSTRALIA 108

MELBOURNE

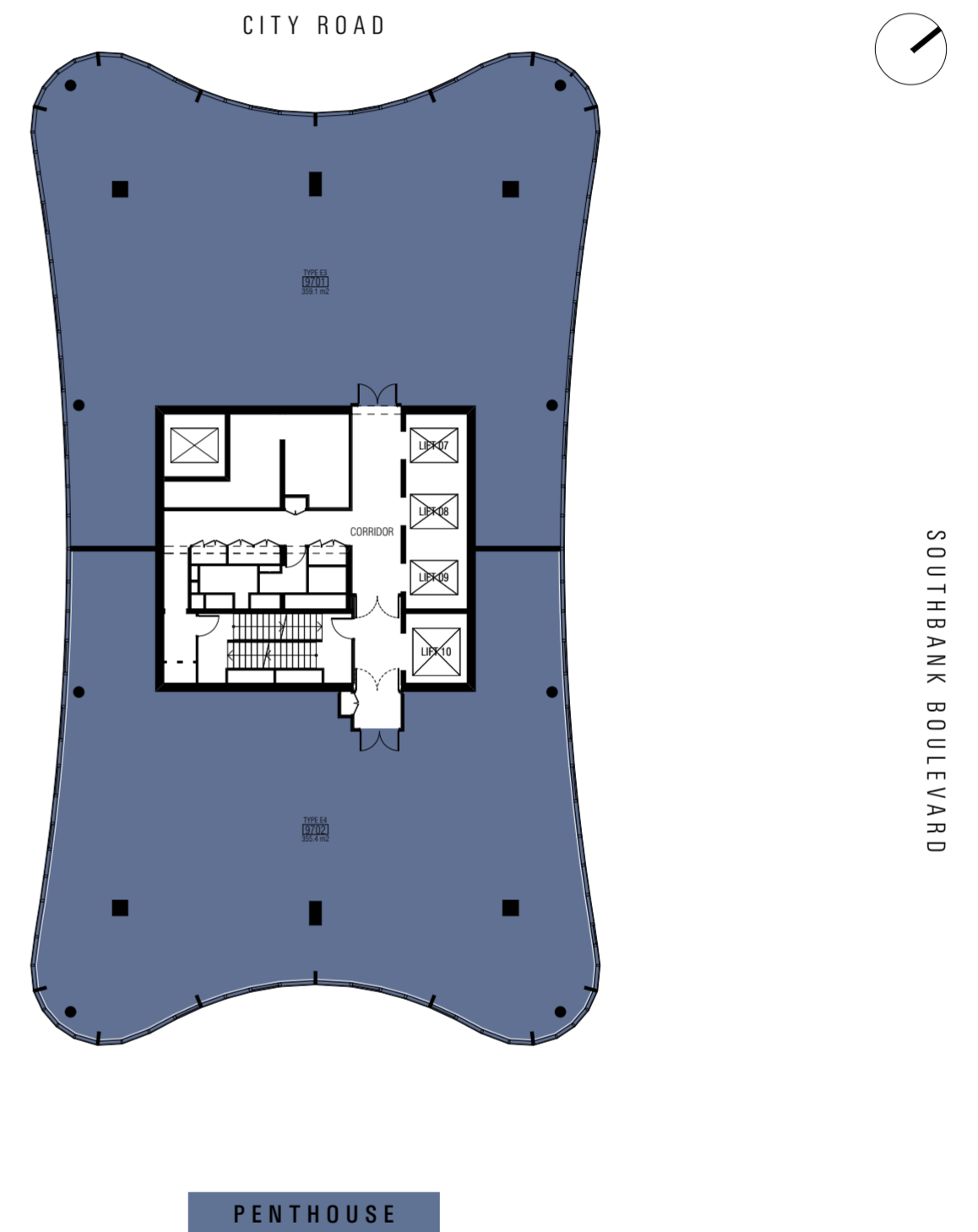

CLOUD RESIDENCES

LEVEL 97

Whilst we endeavour to ensure the contents of these plans are correct at the time of printing, the information they contain is to be used as a guide only. The columns shown on the plans may vary in diameter throughout the Building. All areas are provided in accordance with the Method of Measurement for Residential Property provided by the Property Council of Australia. The plans were completed prior to the completion of final design, engineering and construction of the Building, therefore design, engineering, dimensions, fittings, finishes and specifications are subject to change without notice in accordance with the provisions of the Contract of Sale.

AUSTRALIA 108

MELBOURNE

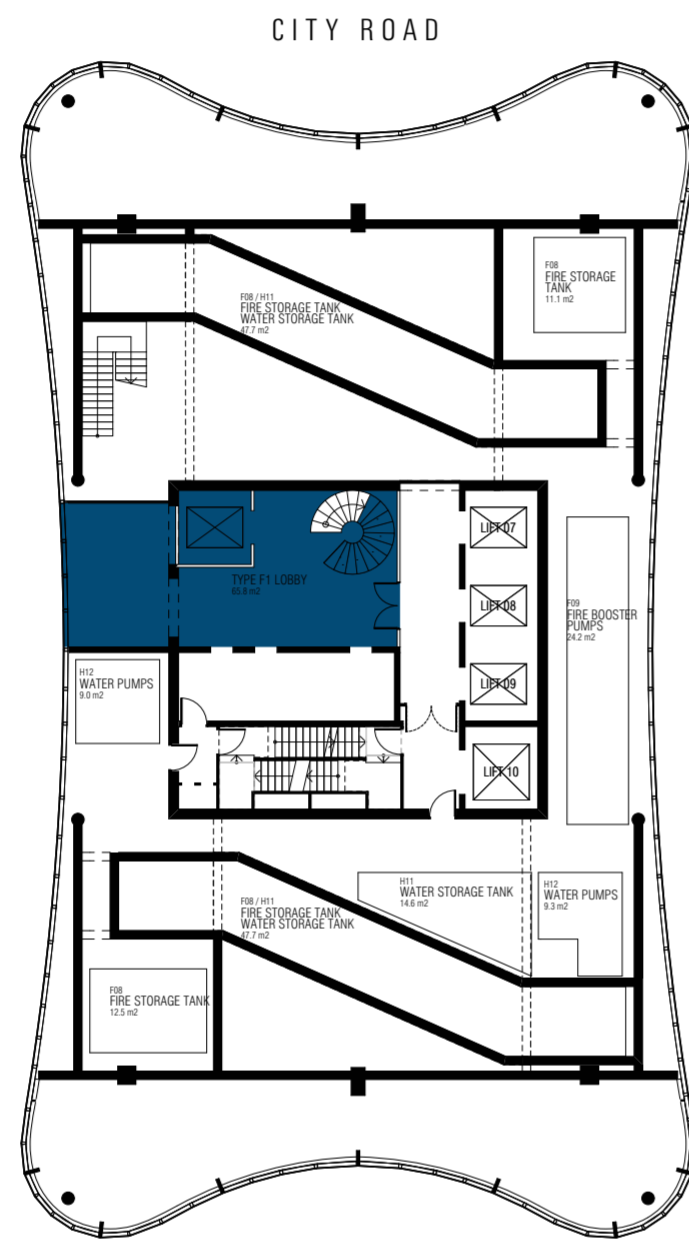

CLOUD RESIDENCES

LEVEL 100

Whilst we endeavour to ensure the contents of these plans are correct at the time of printing, the information they contain is to be used as a guide only. The columns shown on the plans may vary in diameter throughout the Building. All areas are provided in accordance with the Method of Measurement for Residential Property provided by the Property Council of Australia. The plans were completed prior to the completion of final design, engineering and construction of the Building, therefore design, engineering, dimensions, fittings, finishes and specifications are subject to change without notice in accordance with the provisions of the Contract of Sale.

AUSTRALIA 108

MELBOURNE



CLOUD RESIDENCES

LEVEL 100

Whilst we endeavour to ensure the contents of these plans are correct at the time of printing, the information they contain is to be used as a guide only. The columns shown on the plans may vary in diameter throughout the Building. All areas are provided in accordance with the Method of Measurement for Residential Property provided by the Property Council of Australia. The plans were completed prior to the completion of final design, engineering and construction of the Building, therefore design, engineering, dimensions, fittings, finishes and specifications are subject to change without notice in accordance with the provisions of the Contract of Sale.

AUSTRALIA 108

MELBOURNE

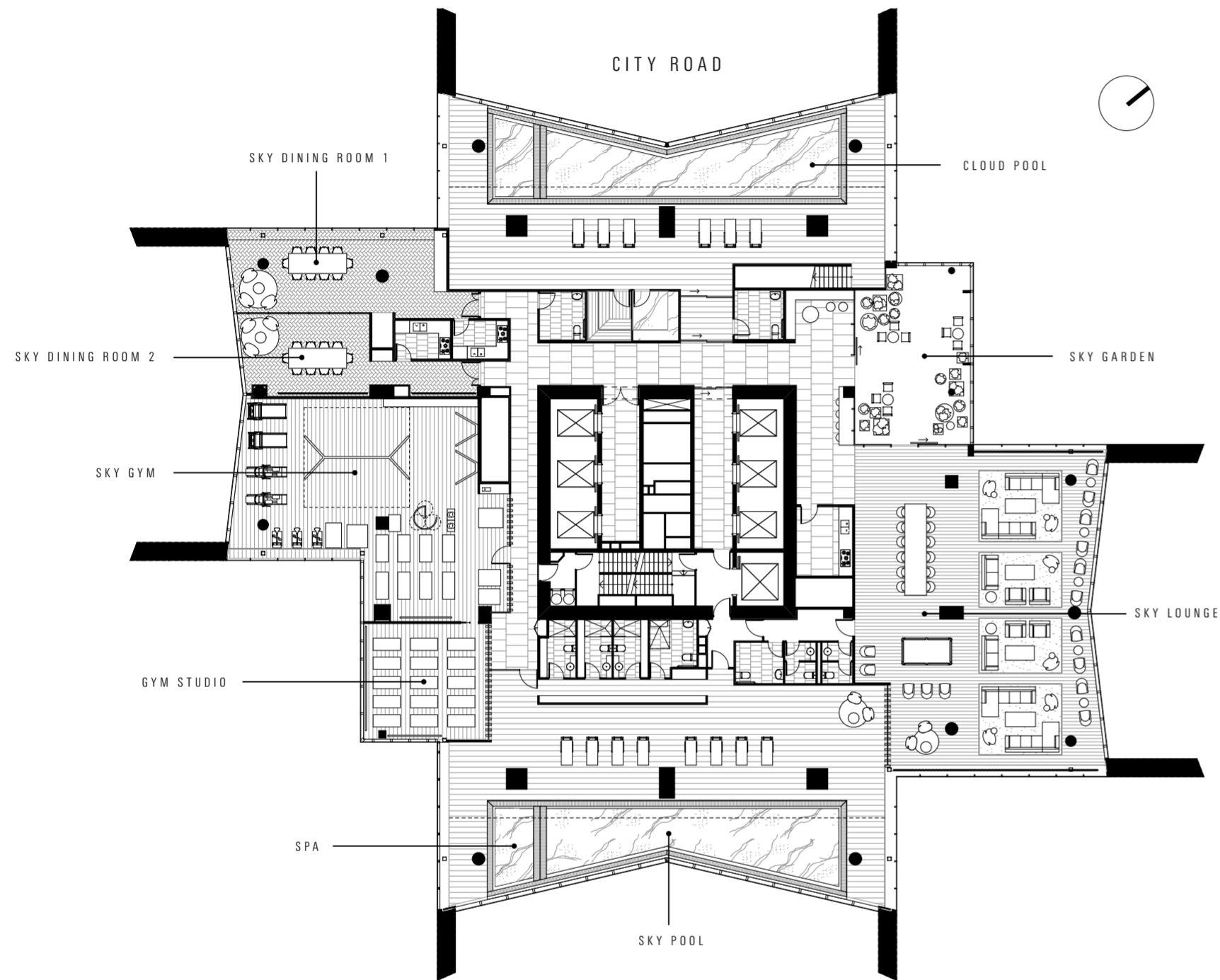

STAR CLUB STAR 70 (LEVEL 70)

Whilst we endeavour to ensure the contents of these plans are correct at the time of printing, the information they contain is to be used as a guide only. The columns shown on the plans may vary in diameter throughout the Building. All areas are provided in accordance with the Method of Measurement for Residential Property provided by the Property Council of Australia. The plans were completed prior to the completion of final design, engineering and construction of the Building, therefore design, engineering, dimensions, fittings, finishes and specifications are subject to change without notice in accordance with the provisions of the Contract of Sale.

AUSTRALIA 108

MELBOURNE

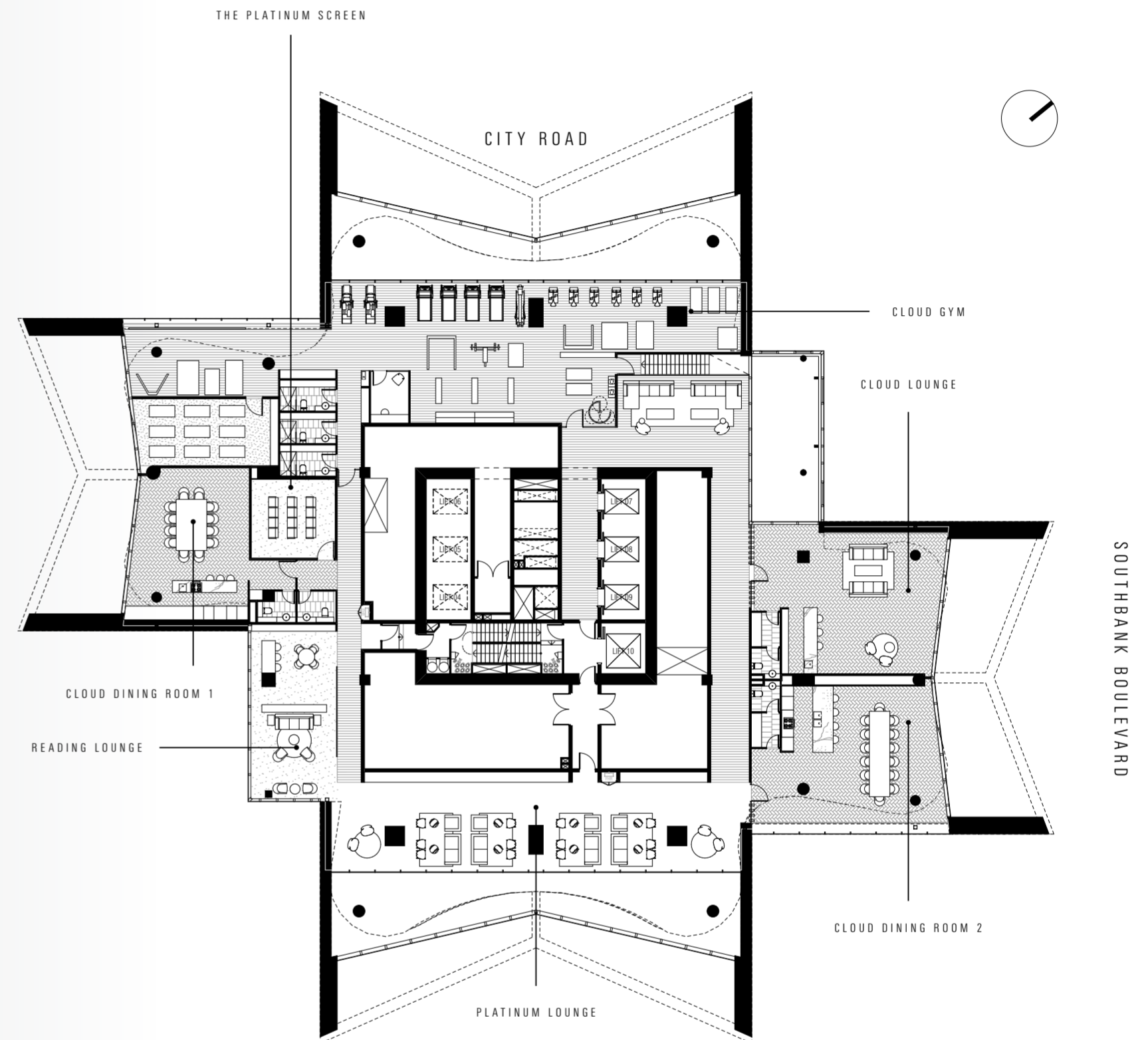

STAR CLUB CLOUD 71 (LEVEL 71)

Whilst we endeavour to ensure the contents of these plans are correct at the time of printing, the information they contain is to be used as a guide only. The columns shown on the plans may vary in diameter throughout the Building. All areas are provided in accordance with the Method of Measurement for Residential Property provided by the Property Council of Australia. The plans were completed prior to the completion of final design, engineering and construction of the Building, therefore design, engineering, dimensions, fittings, finishes and specifications are subject to change without notice in accordance with the provisions of the Contract of Sale.

FLOOR PLANS

AUSTRALIA 108

MELBOURNE

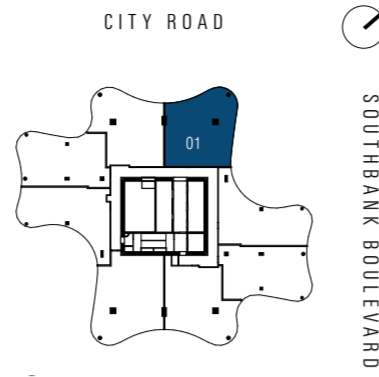

TYPE C1 - 3 BED + 3 BATH

AREAS	INTERNAL	TOTAL
LEVEL 72-86	136.2 M ²	136.2 M ²
	1466.0 ft ²	1466.0 ft ²

CLOUD RESIDENCES

Whilst we endeavour to ensure the contents of these plans are correct at the time of printing, the information they contain is to be used as a guide only. The columns shown on the plans may vary in diameter throughout the Building. All areas are provided in accordance with the Method of Measurement for Residential Property provided by the Property Council of Australia. The plans were completed prior to the completion of final design, engineering and construction of the Building, therefore design, engineering, dimensions, fittings, finishes and specifications are subject to change without notice in accordance with the provisions of the Contract of Sale.

AUSTRALIA 108

MELBOURNE

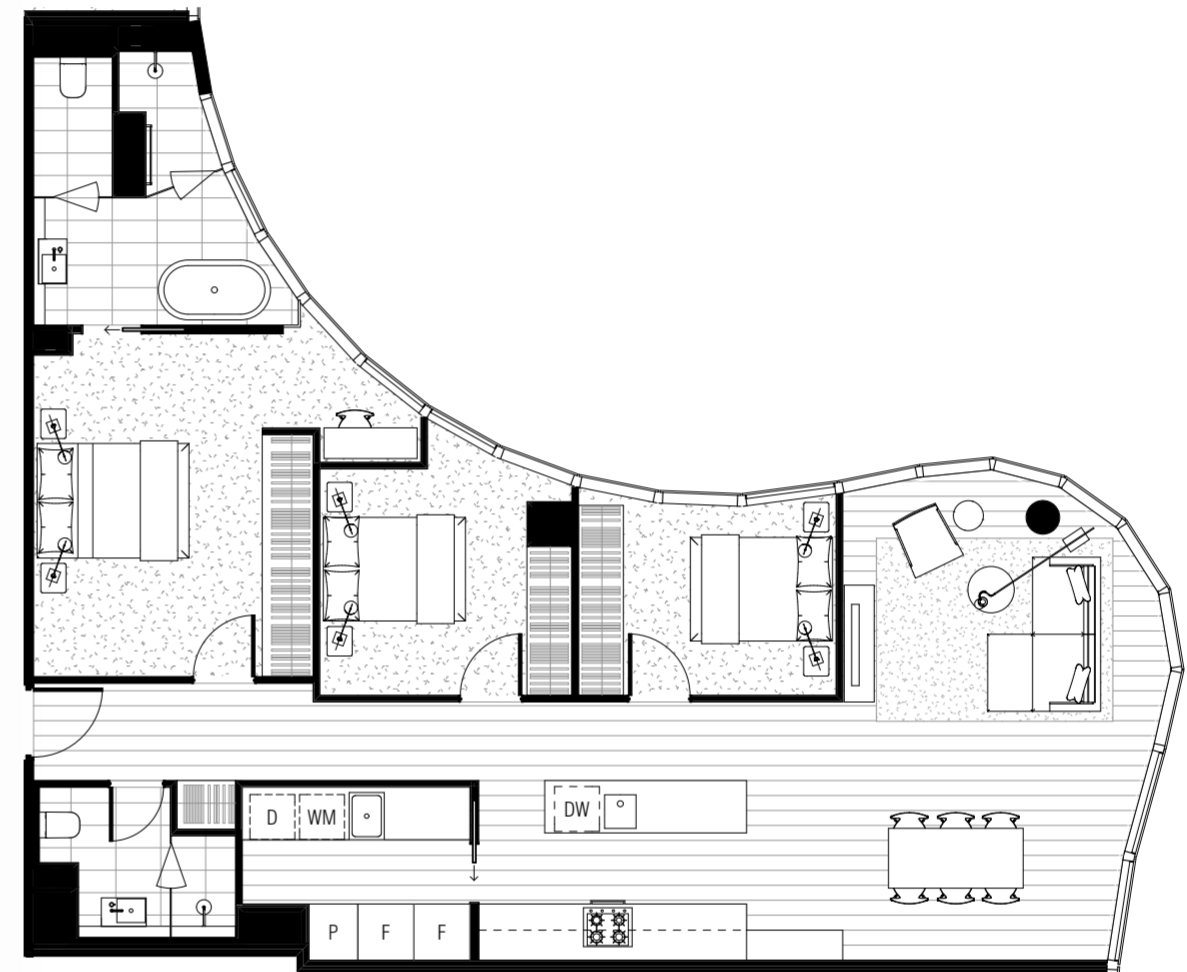
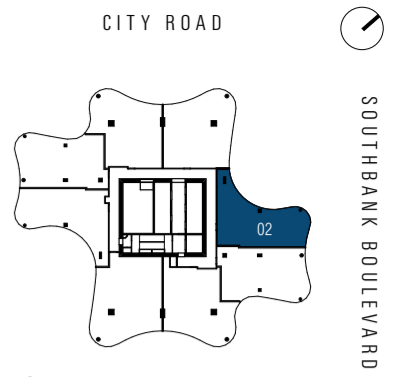

TYPE C2 - 3 BED + 2 BATH

AREAS	INTERNAL	TOTAL
LEVEL 72-86	121.2 M ²	121.2 M ²
	1304.6 ft ²	1304.6 ft ²

CLOUD RESIDENCES

Whilst we endeavour to ensure the contents of these plans are correct at the time of printing, the information they contain is to be used as a guide only. The columns shown on the plans may vary in diameter throughout the Building. All areas are provided in accordance with the Method of Measurement for Residential Property provided by the Property Council of Australia. The plans were completed prior to the completion of final design, engineering and construction of the Building, therefore design, engineering, dimensions, fittings, finishes and specifications are subject to change without notice in accordance with the provisions of the Contract of Sale.

AUSTRALIA 108

MELBOURNE

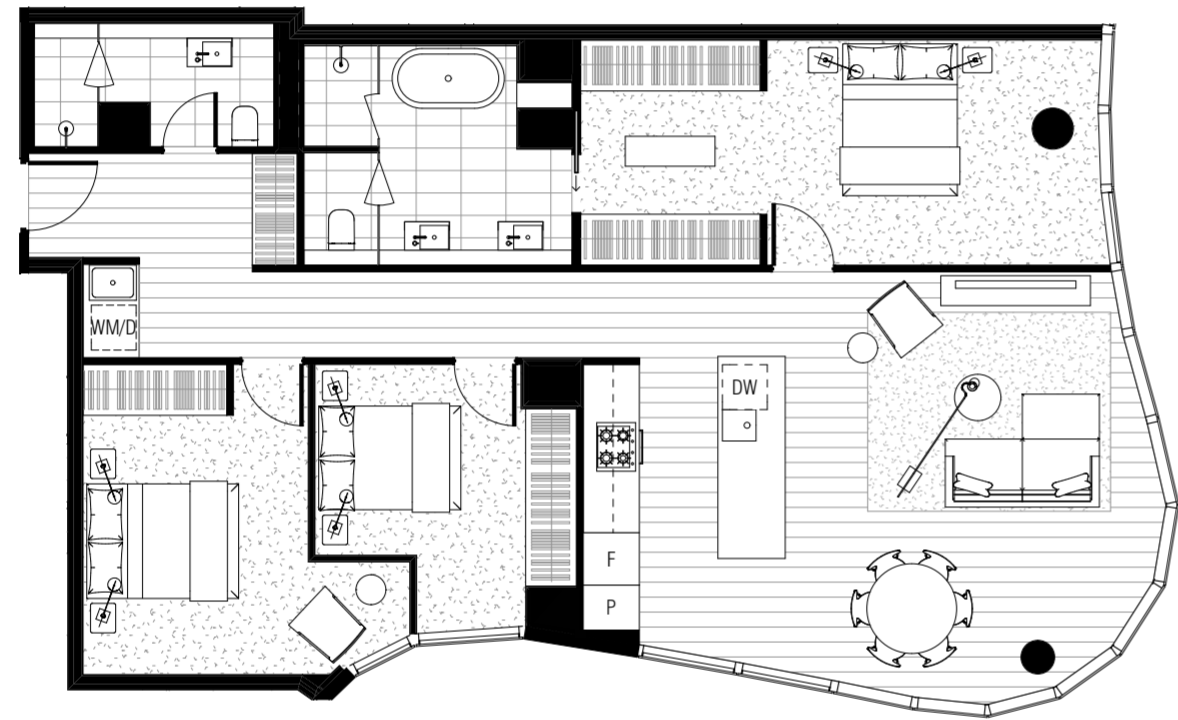
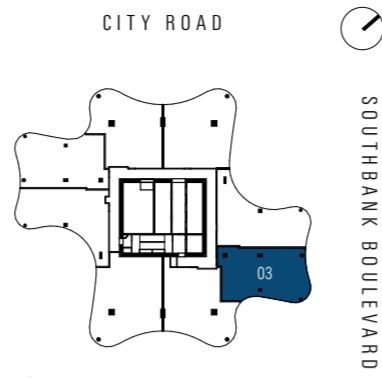

TYPE C3 - 3 BED + 2 BATH

AREAS	INTERNAL	TOTAL
LEVEL 72-86	125.7 M ² 1353.0 ft ²	125.7 M ² 1353.0 ft ²

CLOUD RESIDENCES

Whilst we endeavour to ensure the contents of these plans are correct at the time of printing, the information they contain is to be used as a guide only. The columns shown on the plans may vary in diameter throughout the Building. All areas are provided in accordance with the Method of Measurement for Residential Property provided by the Property Council of Australia. The plans were completed prior to the completion of final design, engineering and construction of the Building, therefore design, engineering, dimensions, fittings, finishes and specifications are subject to change without notice in accordance with the provisions of the Contract of Sale.

AUSTRALIA 108

MELBOURNE

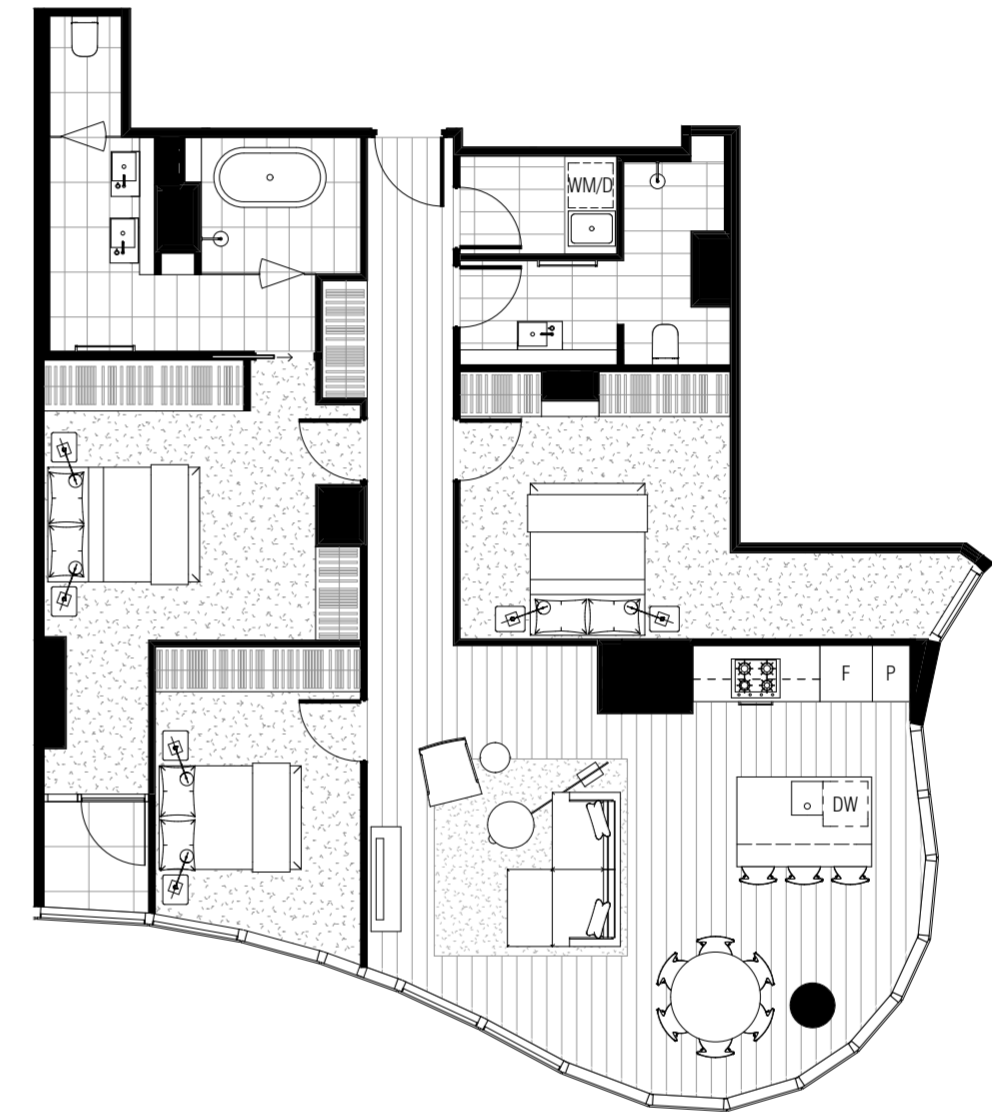
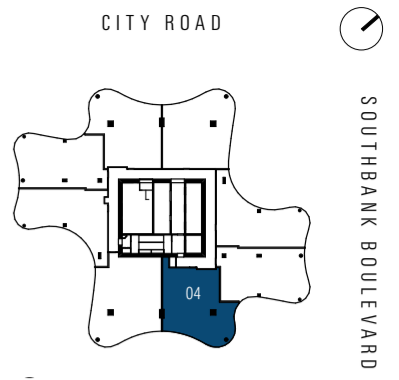

TYPE C4 - 3 BED + 2 BATH

AREAS	INTERNAL	TOTAL
LEVEL 72-86	126.4 M ² 2.4 M ² 1360.6 ft ² 25.8 ft ²	128.8 M ² 1386.4 ft ²

CLOUD RESIDENCES

Whilst we endeavour to ensure the contents of these plans are correct at the time of printing, the information they contain is to be used as a guide only. The columns shown on the plans may vary in diameter throughout the Building. All areas are provided in accordance with the Method of Measurement for Residential Property provided by the Property Council of Australia. The plans were completed prior to the completion of final design, engineering and construction of the Building, therefore design, engineering, dimensions, fittings, finishes and specifications are subject to change without notice in accordance with the provisions of the Contract of Sale.

AUSTRALIA 108

MELBOURNE

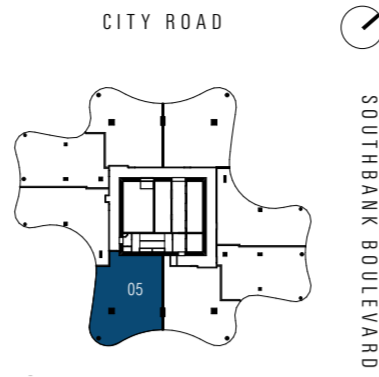

TYPE C5 - 3 BED + 3 BATH

AREAS	INTERNAL	TOTAL
LEVEL 72-86	151.1 M ²	151.1 M ²
	1626.4 ft ²	1626.4 ft ²

CLOUD RESIDENCES

Whilst we endeavour to ensure the contents of these plans are correct at the time of printing, the information they contain is to be used as a guide only. The columns shown on the plans may vary in diameter throughout the Building. All areas are provided in accordance with the Method of Measurement for Residential Property provided by the Property Council of Australia. The plans were completed prior to the completion of final design, engineering and construction of the Building, therefore design, engineering, dimensions, fittings, finishes and specifications are subject to change without notice in accordance with the provisions of the Contract of Sale.

AUSTRALIA 108

MELBOURNE

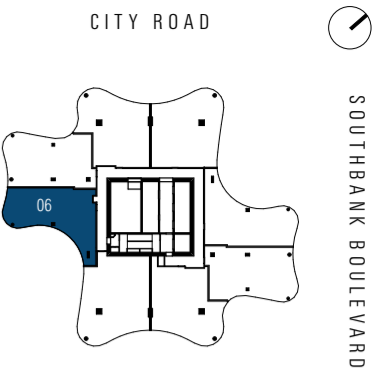

TYPE C6 - 3 BED + 2 BATH

AREAS	INTERNAL	TOTAL
LEVEL 72-86	120.6 M ²	120.6 M ²
	1298.1 ft ²	1298.1 ft ²

CLOUD RESIDENCES

Whilst we endeavour to ensure the contents of these plans are correct at the time of printing, the information they contain is to be used as a guide only. The columns shown on the plans may vary in diameter throughout the Building. All areas are provided in accordance with the Method of Measurement for Residential Property provided by the Property Council of Australia. The plans were completed prior to the completion of final design, engineering and construction of the Building, therefore design, engineering, dimensions, fittings, finishes and specifications are subject to change without notice in accordance with the provisions of the Contract of Sale.

AUSTRALIA 108

MELBOURNE

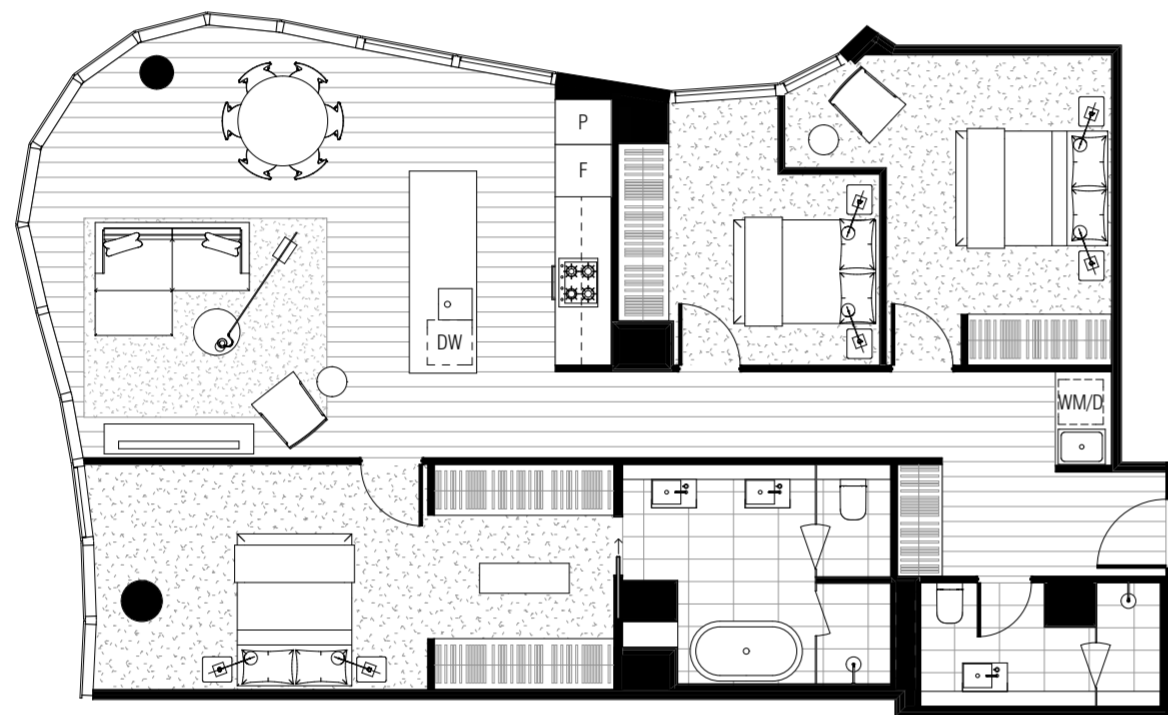
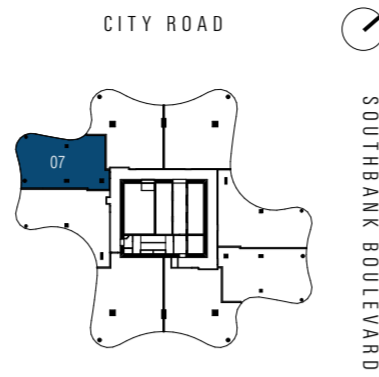

TYPE C7 - 3 BED + 2 BATH

AREAS	INTERNAL	TOTAL
LEVEL 72-86	125.7 M ² 1353.0 ft ²	125.7 M ² 1353.0 ft ²

CLOUD RESIDENCES

Whilst we endeavour to ensure the contents of these plans are correct at the time of printing, the information they contain is to be used as a guide only. The columns shown on the plans may vary in diameter throughout the Building. All areas are provided in accordance with the Method of Measurement for Residential Property provided by the Property Council of Australia. The plans were completed prior to the completion of final design, engineering and construction of the Building, therefore design, engineering, dimensions, fittings, finishes and specifications are subject to change without notice in accordance with the provisions of the Contract of Sale.

AUSTRALIA 108

MELBOURNE

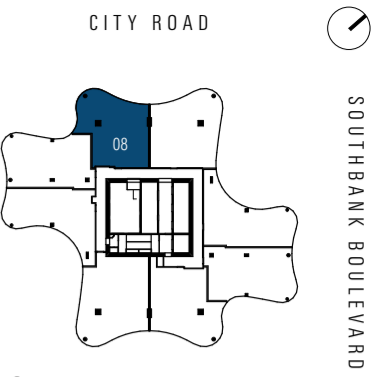

TYPE C8 - 3 BED + 2 BATH

AREAS	INTERNAL	TOTAL
LEVEL 72-86	124.5 M ² 1340.1 ft ²	2.4 M ² 25.8 ft ²
		126.9 M ² 1365.9 ft ²

CLOUD RESIDENCES

Whilst we endeavour to ensure the contents of these plans are correct at the time of printing, the information they contain is to be used as a guide only. The columns shown on the plans may vary in diameter throughout the Building. All areas are provided in accordance with the Method of Measurement for Residential Property provided by the Property Council of Australia. The plans were completed prior to the completion of final design, engineering and construction of the Building, therefore design, engineering, dimensions, fittings, finishes and specifications are subject to change without notice in accordance with the provisions of the Contract of Sale.

AUSTRALIA 108

MELBOURNE

CITY ROAD

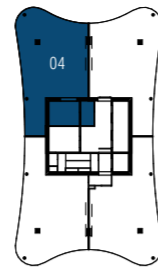

SOUTHBANK BOULEVARD



TYPE D1 - 3 BED + 3 BATH

AREAS	INTERNAL	TOTAL
LEVEL 87-95	211.4 M ²	211.4 M ²
	2275.5 ft ²	2275.5 ft ²

CLOUD RESIDENCES

Whilst we endeavour to ensure the contents of these plans are correct at the time of printing, the information they contain is to be used as a guide only. The columns shown on the plans may vary in diameter throughout the Building. All areas are provided in accordance with the Method of Measurement for Residential Property provided by the Property Council of Australia. The plans were completed prior to the completion of final design, engineering and construction of the Building, therefore design, engineering, dimensions, fittings, finishes and specifications are subject to change without notice in accordance with the provisions of the Contract of Sale.

AUSTRALIA 108

MELBOURNE

CITY ROAD

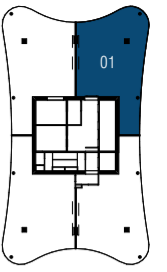

SOUTHBANK BOULEVARD



TYPE D2 - 3 BED + 3 BATH

AREAS	INTERNAL	TOTAL
LEVEL 87-95	179.6 M ²	179.6 M ²
	1933.2 ft ²	1933.2 ft ²

CLOUD RESIDENCES

Whilst we endeavour to ensure the contents of these plans are correct at the time of printing, the information they contain is to be used as a guide only. The columns shown on the plans may vary in diameter throughout the Building. All areas are provided in accordance with the Method of Measurement for Residential Property provided by the Property Council of Australia. The plans were completed prior to the completion of final design, engineering and construction of the Building, therefore design, engineering, dimensions, fittings, finishes and specifications are subject to change without notice in accordance with the provisions of the Contract of Sale.

AUSTRALIA 108

MELBOURNE

CITY ROAD

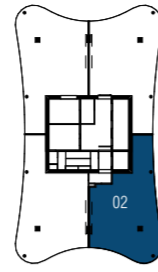

SOUTHBANK BOULEVARD

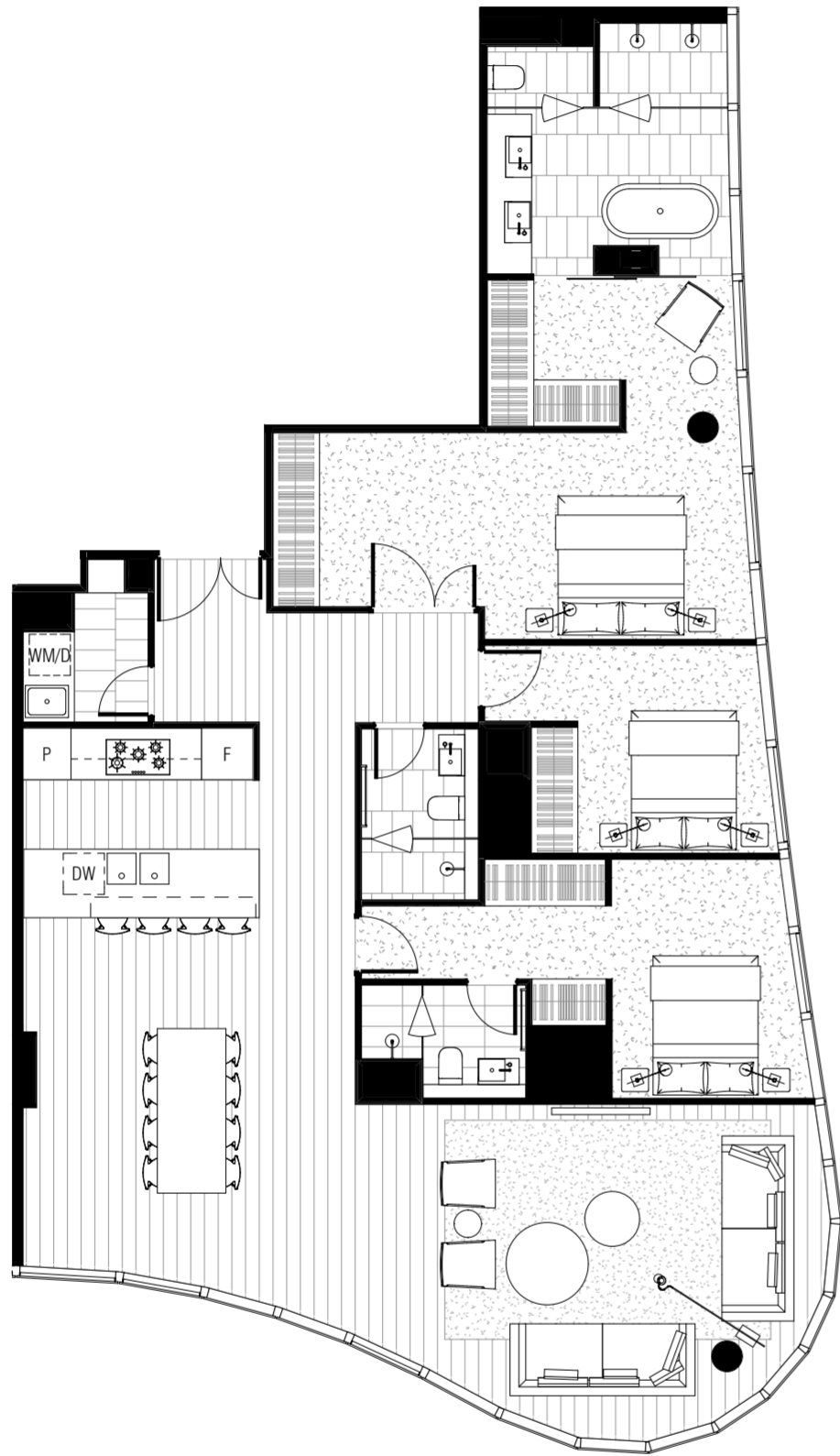

TYPE D3 - 3 BED + 3 BATH

AREAS	INTERNAL	TOTAL
LEVEL 87-95	172.4 M ²	172.4 M ²
	1855.7 ft ²	1855.7 ft ²

CLOUD RESIDENCES

Whilst we endeavour to ensure the contents of these plans are correct at the time of printing, the information they contain is to be used as a guide only. The columns shown on the plans may vary in diameter throughout the Building. All areas are provided in accordance with the Method of Measurement for Residential Property provided by the Property Council of Australia. The plans were completed prior to the completion of final design, engineering and construction of the Building, therefore design, engineering, dimensions, fittings, finishes and specifications are subject to change without notice in accordance with the provisions of the Contract of Sale.

AUSTRALIA 108

MELBOURNE

CITY ROAD

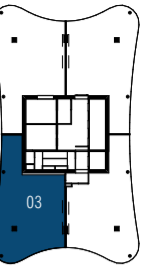

SOUTHBANK BOULEVARD



TYPE D4 - 3 BED + 3 BATH

AREAS	INTERNAL	TOTAL
LEVEL 87-95	179.6 M ²	179.6 M ²
	1933.2 ft ²	1933.2 ft ²

CLOUD RESIDENCES

Whilst we endeavour to ensure the contents of these plans are correct at the time of printing, the information they contain is to be used as a guide only. The columns shown on the plans may vary in diameter throughout the Building. All areas are provided in accordance with the Method of Measurement for Residential Property provided by the Property Council of Australia. The plans were completed prior to the completion of final design, engineering and construction of the Building, therefore design, engineering, dimensions, fittings, finishes and specifications are subject to change without notice in accordance with the provisions of the Contract of Sale.

AUSTRALIA 108

MELBOURNE

CITY ROAD

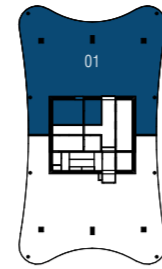

SOUTHBANK BOULEVARD



TYPE E1 - PENTHOUSE

AREAS	INTERNAL	TOTAL
LEVEL 96	391.6 M ² 4215.1 ft ²	391.6 M ² 4215.1 ft ²

CLOUD RESIDENCES

Whilst we endeavour to ensure the contents of these plans are correct at the time of printing, the information they contain is to be used as a guide only. The columns shown on the plans may vary in diameter throughout the Building. All areas are provided in accordance with the Method of Measurement for Residential Property provided by the Property Council of Australia. The plans were completed prior to the completion of final design, engineering and construction of the Building, therefore design, engineering, dimensions, fittings, finishes and specifications are subject to change without notice in accordance with the provisions of the Contract of Sale.

AUSTRALIA 108

MELBOURNE

CITY ROAD

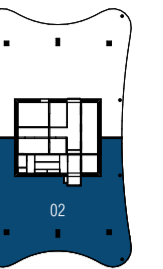

SOUTHBANK BOULEVARD



TYPE E2 - PENTHOUSE

AREAS	INTERNAL	TOTAL
LEVEL 96	355.4 M ² 3825.5 ft ²	355.4 M ² 3825.5 ft ²

CLOUD RESIDENCES

Whilst we endeavour to ensure the contents of these plans are correct at the time of printing, the information they contain is to be used as a guide only. The columns shown on the plans may vary in diameter throughout the Building. All areas are provided in accordance with the Method of Measurement for Residential Property provided by the Property Council of Australia. The plans were completed prior to the completion of final design, engineering and construction of the Building, therefore design, engineering, dimensions, fittings, finishes and specifications are subject to change without notice in accordance with the provisions of the Contract of Sale.

AUSTRALIA 108

MELBOURNE

CITY ROAD

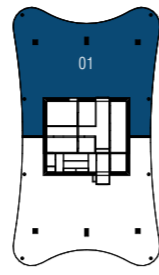

SOUTHBANK BOULEVARD



TYPE E3 - PENTHOUSE

AREAS	INTERNAL	TOTAL
LEVEL 96	359.1 M ² 3865.3 ft ²	359.1 M ² 3865.3 ft ²

CLOUD RESIDENCES

Whilst we endeavour to ensure the contents of these plans are correct at the time of printing, the information they contain is to be used as a guide only. The columns shown on the plans may vary in diameter throughout the Building. All areas are provided in accordance with the Method of Measurement for Residential Property provided by the Property Council of Australia. The plans were completed prior to the completion of final design, engineering and construction of the Building, therefore design, engineering, dimensions, fittings, finishes and specifications are subject to change without notice in accordance with the provisions of the Contract of Sale.

AUSTRALIA 108

MELBOURNE

CITY ROAD

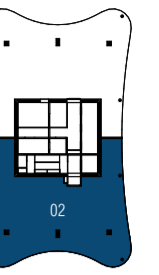

SOUTHBANK BOULEVARD



TYPE E4 - PENTHOUSE

AREAS	INTERNAL	TOTAL
LEVEL 97	355.4 M ² 3825.5 ft ²	355.4 M ² 3825.5 ft ²

CLOUD RESIDENCES

Whilst we endeavour to ensure the contents of these plans are correct at the time of printing, the information they contain is to be used as a guide only. The columns shown on the plans may vary in diameter throughout the Building. All areas are provided in accordance with the Method of Measurement for Residential Property provided by the Property Council of Australia. The plans were completed prior to the completion of final design, engineering and construction of the Building, therefore design, engineering, dimensions, fittings, finishes and specifications are subject to change without notice in accordance with the provisions of the Contract of Sale.

AUSTRALIA 108

MELBOURNE

CITY ROAD

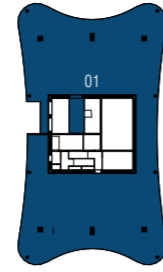

SOUTHBANK BOULEVARD

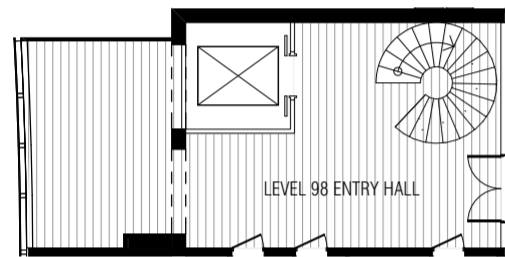
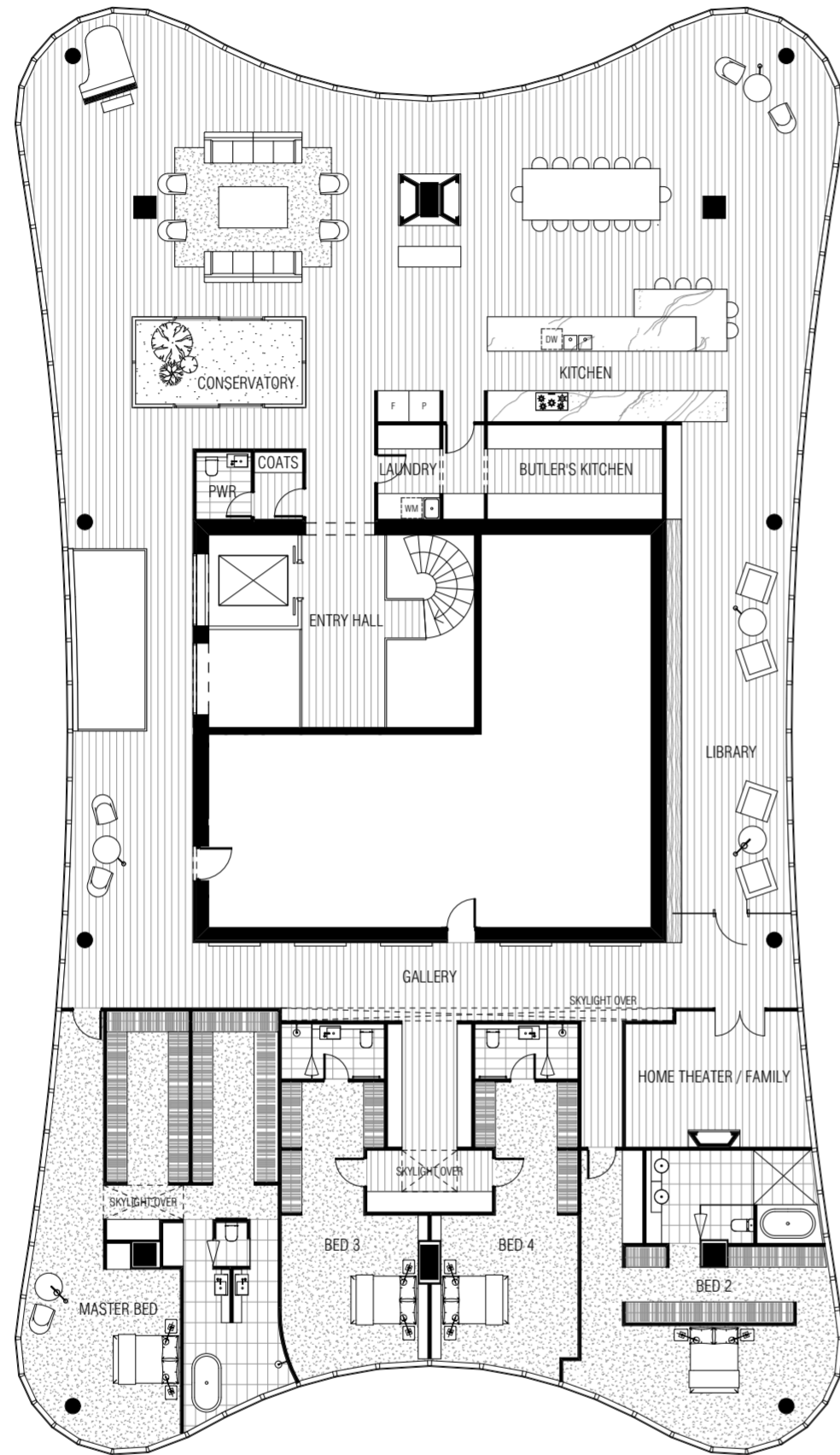

AUSTRALIA 108

MELBOURNE

TYPE F1 - PENTHOUSE 100

AREAS	INTERNAL	TOTAL
LEVEL 98 (LIFT LOBBY)	65.8M ²	708.3 ft ²
LEVEL 100	731.6M ²	7874.9 ft ²
TOTAL	797.4M²	8583.2 ft²

CLOUD RESIDENCES

Whilst we endeavour to ensure the contents of these plans are correct at the time of printing, the information they contain is to be used as a guide only. The columns shown on the plans may vary in diameter throughout the Building. All areas are provided in accordance with the Method of Measurement for Residential Property provided by the Property Council of Australia. The plans were completed prior to the completion of final design, engineering and construction of the Building, therefore design, engineering, dimensions, fittings, finishes and specifications are subject to change without notice in accordance with the provisions of the Contract of Sale.

**LUXURY
SKYHOMES IN THE
HEART OF
MELBOURNE**



REACH FOR THE SKY

AUSTRALIA108.COM.SG

Disclaimer: This document is a guide only, does not constitute an offer and is subject to the terms of any sale contract. All architectural renderings, contained in this document are artist's impressions only. No warranty, express or implied, is given to the accuracy of the information in this document and World Class Land does not accept liability for error or omission nor do we accept responsibility for any action taken by intending purchasers in reliance on this information. All illustrations in relation to the development are for conceptual purposes only and are subject to regulatory approval from all relevant authorities. View lines are indicative only as at the date of publication. Actual views from each apartment may vary on completion from that shown. View lines may be impacted by current and future development applications. Intending purchasers should make their own enquiries. Nothing in this document constitutes specific technical, financial or investment advice. Specialist advice should be taken in relation to specific circumstances of intending purchasers. Accordingly, intending purchasers are advised to seek their own independent advice and should make their own enquiries as to the details of the development. The availability of certain products and materials may result in some deviation to this document. Changes may be made without notice to the whole or any part of the development.

WORLD CLASS LAND