

TABLE OF CONTENTS

PROGRAM SCHEDULE.....	2
PLEASE CHECK YOUR MAILING ADDRESS LABEL.....	2
A FRIENDLY REMINDER.....	2
1880 MADISON COUNTY, FLORIDA FEDERAL CENSUS INDEX	3
MADISON COUNTY DEATH NOTICES	7
1910 MADISON COUNTY, FLORIDA FEDERAL CENSUS INDEX	10
MADISON COUNTY, FLORIDA MARRIAGE BOOK 1	14
CIVIL WAR VETERANS FROM MADISON COUNTY, FLORIDA.....	18
SECOND FLORIDA INFANTRY, COMPANY L	18
SECOND FLORIDA INFANTRY, COMPANY M	20
THIRD FLORIDA INFANTRY, STAFF.....	21
EARLY LAND SETTLERS IN MADISON COUNTY FLORIDA FROM 1825 -1859	22
TOWNSHIP 1 NORTH RANGE 7 EAST	22
PEDIGREE CHART FOR BETTY LYNDEL JONES.....	26
INDIANS ROUGH ON MADISON COUNTIANS IN 1837	27
INDIAN BAND BENT ON MASSACRE HALTED BY PRAYER	31
REV. STEPHEN CROCKETT	32
FORMER PASTOR OF BAPTIST CHURCH DEAD.....	33
PASTORS THAT SERVED AT FIRST BAPTIST CHURCH	33
BURIALS AT EVERGREEN CEMETERY IN JACKSONVILLE	34
WORLD WAR I SOLDIERS FROM MADISON COUNTY, FLORIDA.....	35
GENEALOGY NOTES FROM THE MADISON NEWSPAPER, " <i>NEW ENTERPRISE</i> "	37
A LETTER FROM A CIVIL WAR SOLDIER.....	41
RENEWAL/NEW MEMBERSHIP FORM.....	42
PUBLICATIONS AND BACK ISSUES ORDER FORM.....	43
INDEX.....	45

PROGRAM SCHEDULE

*All meetings are held at Elmer's Genealogy Library located at 177 SW Range Ave.,
Madison, FL, on the second Thursday of the month at 6:00 P.M.*

January 12	Thu	6pm	Speaker Ed Murfin "The Search for my Great-Grandmother's Grave, and RLS"
February 09	Thu	6pm	Speaker Paul K. Graham speaking on two new Georgia Land Lottery books that he has published
March 09	Thu	6pm	Genealogy Society Meeting Program to be announced.
April 13	Thu	6pm	Genealogy Society Meeting Program to be announced.
May 11	Thu	6pm	Genealogy Society Meeting Program to be announced.

Submitted by Elmer Spear, Program Chairman

Note: If you have a suggestion for a speaker or program, please contact Elmer Spear

Please Check Your Mailing Address Label



This summer we had a hard drive crash at the library and have had to re-enter all the membership addresses into the computer. We would appreciate you checking your label to be sure that we have your address correct. Please notify us of any corrections

Madison members: If you have recently received a 911 address change please be sure to give us your new address so that we can update our mailing list.

Note Elmer's Library change of address: 177 SW Range Ave.

A Friendly Reminder

If you haven't renewed your membership for 2006 this will be your last issue unless we hear from you.

*Note: If you **have** renewed your membership and the date isn't reflected on your address label it is probably because the covers were run off before it was received.*

1880 MADISON COUNTY, FLORIDA FEDERAL CENSUS INDEX

(Continued from previous issue) **DISTRICT #1 EAST OF MADISON** Extracted by Elmer Spear proofread by Sandra Norris

House	Name	Age	Relation	BP	FBP	MBP
212	LIVINGSTON, J. Fraser	41	head	FL	SC	SC
212	LIVINGSTON, Clifford	29	wife	FL	SC	SC
212	LIVINGSTON, Lillian G.	8	daughter	FL	FL	FL
212	LIVINGSTON, Jane C.	6	daughter	FL	FL	FL
212	LIVINGSTON, Fannie W.	5	daughter	FL	FL	FL
212	LIVINGSTON, Jno. F.	3	son	FL	FL	FL
212	LIVINGSTON, Ranna M.	8/12	----	FL	FL	FL
213	RICHARD, Oscar	42	head	FRA	FRA	FRA
213	RICHARD, Jennie	40	wife	SC	SC	SC
213	BERRY, Anni	15	boarder	FL	SC	SC
213	MALON, Rhoda	19	boarder	FL	SC	SC
214	HUMPHREY, Moses	54	head	SC	SC	SC
214	HUMPHREY, Hester	35	wife	SC	SC	SC
214	HUMPHREY, Friday	18	son	SC	SC	SC
214	HUMPHREY, Dolly	16	daughter	SC	SC	SC
214	HUMPHREY, Ivy	14	son	SC	SC	SC
214	HUMPHREY, Burrell J.	12	son	FL	SC	SC
214	HUMPHREY, Minda	9	daughter	FL	SC	SC
214	HUMPHREY, Lizzie	7	daughter	FL	SC	SC
214	HUMPHREY, Ella	5	daughter	FL	SC	SC
214	HUMPHREY, Eugenia	3	daughter	FL	SC	SC
214	HUMPHREY, Lula	8/12	daughter	FL	SC	SC
215	BROWN, Saml. I.	25	head	SC	SC	SC
215	BROWN, Annie	23	wife	FL	FL	FL
215	BROWN, Venus R.	6	----	FL	SC	FL
215	BROWN, Henriete	5	----	FL	SC	FL
215	BROWN, Minnie R.	3	daughter	FL	SC	FL
216	BALLARD, Edward	40	head	FL	SC	FL
216	BALLARD, Disey	45	wife	FL	SC	FL
216	BALLARD, Rebecca		daughter	FL	SC	FL
216	BALLARD, Saml.	14	son	FL	SC	FL
216	BALLARD, Edward	11	son	FL	SC	FL
216	LUCAS, Martha	22	stepdaughter	FL	SC	FL
216	LUCAS, Wilborn	4	stepson	FL	SC	FL
216	WARDLAW, Benj. F.	54	head	SC	VA	VA
216	WARDLAW, Susan M.	39	wife	FL	GA	GA

1880 Madison County, Florida Federal Census Index*(Continued from previous page)* **DISTRICT # 1 EAST OF MADISON**

House	Name	Age	Relation	BP	FBP	MBP
216	BRINSON, John B.	19	adopted son	FL	GA	FL
216	SWEET, Moses	22	head	FL	GA	GA
216	SWEET, Lucy	19	wife	FL	GA	GA
216	SWEET, Richard	1	son	FL	FL	FL
216	SWEET, Maria	18	sister	FL	FL	FL
216	SWEET, Robt.	6/12	son	FL	FL	FL
217	TILLMAN, Frank	38	head	SC	SC	SC
217	TILLMAN, Adline	37	wife	AL	AL	AL
217	TILLMAN, Mary	12	niece	FL	FL	FL
217	WALKER, Randall	28	brother	AL	AL	AL
218	PONDER, Benj. F.	39	head	GA	GA	GA
218	PONDER, Emily C.	27	wife	SC	SC	SC
218	PONDER, Lizzie R.	13	daughter	FL	GA	SC
218	PONDER, Jannie F.	10	daughter	FL	GA	SC
218	PONDER, George W.	8	son	FL	GA	SC
218	PONDER, Rachel H.	4	daughter	FL	GA	SC
218	PONDER, Maggie D.	1	daughter	FL	GA	SC
219	WATSON, Anderson	54	head	SC	SC	SC
219	WATSON, Rosetta	40	wife	VA	VA	VA
219	WATSON, James	16	son	FL	SC	VA
219	WATSON, Wade	14	son	FL	SC	VA
219	WATSON, Willis	11	son	FL	SC	VA
219	WATSON, Sinda	9	daughter	FL	SC	VA
219	WATSON, Juda	7	daughter	FL	SC	VA
219	WATSON, Alfred	5	son	FL	SC	VA
219	WATSON, Patrick	1	son	FL	SC	VA
220	ROBERTS, Isham	55	head	GA	GA	GA
220	ROBERTS, Juda	45	wife	GA	GA	GA
220	ROBERTS, Robert	21	son	GA	GA	GA
220	ROBERTS, Sinda	19	daughter	GA	GA	GA
220	ROBERTS, Francis	16	daughter	FL	GA	GA
220	ROBERTS, Phebe	14	daughter	FL	GA	GA
220	ROBERTS, Susan	12	daughter	FL	GA	GA
220	ROBERTS, Matilda	10	daughter	FL	GA	GA
220	ROBERTS, Elviry	9	daughter	FL	GA	GA
220	ROBERTS, John M.	8	son	FL	GA	GA
220	ROBERTS, Antony	6	son	FL	GA	GA
220	ROBERTS, Sallie F.	5	daughter	FL	GA	GA

1880 Madison County, Florida Federal Census Index*(Continued from previous page)* **DISTRICT # 1 EAST OF MADISON**

House	Name	Age	Relation	BP	FBP	MBP
220	ROBERTS, Isham	4	son	FL	GA	GA
220	ROBERTS, Batey	3/12	daughter	FL	GA	GA
220	ROBERTS, Henry	2	grandson	FL	AL	AL
220	ROBERTS, Willie	4/12	grandson	FL	AL	AL
221	JAMES, Kate	22	head	FL	AL	AL
221	JAMES, Rebecca	1	daughter	FL	FL	FL
222	WIDEMAN, Chas.	64	head	GA	GA	GA
222	WIDEMAN, Sharlot	48	wife	GA	GA	GA
222	WIDEMAN, Willis	18	son	FL	GA	GA
222	WIDEMAN, Thomas	16	son	FL	GA	GA
222	WIDEMAN, Cora	14	daughter	FL	GA	GA
222	WIDEMAN, Mary	12	daughter	FL	GA	GA
222	WIDEMAN, Warren	23	son	GA	GA	GA
222	WIDEMAN, Cherry	22	wife	GA	GA	GA
222	WIDEMAN, Laura	3	daughter	FL	GA	GA
222	WIDEMAN, Saml.	1	son	FL	GA	GA
222	WIDEMAN, Mary	1	niece	FL	GA	GA
223	COOK, Gray	36	head	GA	GA	GA
223	COOK, Susan	23	wife	SC	SC	SC
223	COOK, Samuel	19	son	FL	GA	SC
223	COOK, Phebe	15	daughter	FL	GA	SC
223	COOK, Henry	13	son	FL	GA	SC
223	COOK, Gray Jr.	9	son	FL	GA	SC
223	COOK, John	8	son	FL	GA	SC
223	COOK, Abbie	7	daughter	FL	GA	SC
223	COOK, Tom	5	son	FL	GA	SC
223	COOK, Willie	2	son	FL	GA	SC
223	COOK, Harriet	2/12	daughter	FL	GA	SC
224	BENJAMIN, Handy	60	head	SC	SC	SC
224	BENJAMIN, Susan	55	wife	GA	GA	GA
224	BENJAMIN, Laura	17	daughter	GA	GA	GA
224	BENJAMIN, Lucinda	15	daughter	FL	GA	GA
224	BENJAMIN, Lousianna	13	daughter	FL	GA	GA
224	BENJAMIN, Francis	5	daughter	FL	GA	GA
224	SLOAN, Fannie	65	head	FL	GA	GA
224	SLOAN, Samuel	16	son	FL	SC	SC
224	SLOAN, Elisa	12	daughter	FL	SC	SC
224	SLOAN, Lucy	10	daughter	FL	SC	SC

1880 Madison County, Florida Federal Census Index

(Continued from previous page) DISTRICT # 1 EAST OF MADISON

House	House	House	House	House	House	House
224	SLOAN, Emma	4	granddaughter	FL	SC	SC
225	BROWN, June	32	head	GA	GA	GA
225	BROWN, Rhetta	19	wife	FL	GA	GA
225	BROWN, June Jr	15	son	FL	GA	GA
225	BROWN, Elisa	12	daughter	FL	GA	GA
225	BROWN, Alice	8	daughter	FL	GA	GA
225	BROWN, Thomas	6	son	FL	GA	GA
225	BROWN, Rosa	3	daughter	FL	GA	GA
226	RYKARD, Jno. B. F.	26	head	SC	SC	SC
226	RYKARD, Mary	26	wife	GA	GA	GA
226	RYKARD, Nancy E.	6	daughter	FL	SC	GA
226	RYKARD, Jullia	5	daughter	GA	SC	GA
226	RYKARD, Daniel E.	10/12	son	FL	SC	GA
226	HARRAL, Willie	10/12	----	FL	GA	GA
227	SHINGLETON, Chas	21	head	FL	GA	GA
227	SHINGLETON, Caroline	22	wife	GA	GA	GA
227	SHINGLETON, Ella	3	daughter	FL	FL	GA
227	SHINGLETON, Jullia	1	daughter	FL	FL	GA
228	GANDY, John R.	27	head	SC	SC	SC
228	GANDY, Caroline	25	wife	FL	SC	SC
228	GANDY, Katie	2	daughter	FL	SC	FL
228	GANDY, John F.	2/12	son	FL	SC	FL
229	GAMBLE, Robt. M.	72	head	SC	IRE	SC
229	GAMBLE, Martha R.	51	wife	AL	SC	SC
229	GAMBLE, Saml. A.	17	son	GA	SC	AL
229	GAMBLE, Sallie A.	13	daughter	FL	SC	AL
229	GAMBLE, Florida S.	12	daughter	FL	SC	AL
230	DONALDSON, John	36	head	SC	SC	SC
230	DONALDSON, Laura	25	wife	FL	SC	SC
230	DONALDSON, Jane	10	daughter	FL	SC	FL
230	DONALDSON, Sallie	9	daughter	FL	SC	FL
230	DONALDSON, Robert	8	son	FL	SC	FL
230	DONALDSON, Cubit	6	son	FL	SC	FL
230	DONALDSON, Elisa	4	daughter	FL	SC	FL
230	DONALDSON, Margaret	1	daughter	FL	SC	FL

(to be continued in the next issue)

MADISON COUNTY DEATH NOTICES

(Continued from previous issue) Typed by Myrtle Wallace

Extracted from Funeral Home Memorial Cards submitted by various Madison County Genealogical Society Members

<p><u>Mr. Frank Rudolph Henderson</u></p> <p>Born: 25 Aug 1935 Greenville, FL</p> <p>Died: 21 Nov 2004 Jacksonville, FL</p> <p>Interment: Evergreen Cemetery Greenville, FL</p>	<p><u>Ray Lewis Williams, Jr.</u></p> <p>Born: 8 Nov 1966 Madison, FL</p> <p>Died: 17 Dec 2004 Madison, FL</p> <p>Interment: Macedonia Cemetery Madison, FL</p>
<p><u>Mr. Harvey Luther Keeling</u></p> <p>Born: 29 Jan 1917 Madison County, FL</p> <p>Died: 21 Nov 2004 Sumter, SC</p> <p>Interment: Mt. Horeb Cemetery Madison, FL</p>	<p><u>Mr. Harold McHargue</u></p> <p>Born: 6 Sep 1926 Taylor County, FL</p> <p>Died: 1 Jan 2005 Madison, FL</p> <p>Interment: Concord Cemetery Madison, FL</p>
<p><u>Mr. Eugene Blaine Grant</u></p> <p>Born: 25 Nov 1939 Cumberland, MD</p> <p>Died: 30 Nov 2004 Madison, FL</p> <p>Interment: Ebenezer Cemetery Madison, FL</p>	<p><u>Mr. Ray Bell</u></p> <p>Born: 14 Sep 1928 Day, FL</p> <p>Died: 3 Jan 2005 Mayo, FL</p> <p>Interment: Midway Cemetery Madison, FL</p>
<p><u>Mrs. Harriett "June" Holmgaard</u></p> <p>Born: 10 Jun 1928 Jacksonville, FL</p> <p>Died: 30 Nov 2004 Valdosta, GA</p> <p>Interment: Pine Grove Cemetery Madison, FL</p>	<p><u>Judith Clark</u></p> <p>Born: 21 Sep 1953 Live Oak, FL</p> <p>Died: 3 Jan 2005 Madison, FL</p> <p>Interment: Macedonia Cemetery Madison, FL</p>
<p><u>Mr. Woodrow "Woody" Wilson Cone</u></p> <p>Born: 28 Jan 1915 Greenville, FL</p> <p>Died: 5 Dec 2004 Dahlonega, GA</p> <p>Interment: Evergreen Cemetery Greenville, FL</p>	<p><u>Jessica Clair Long Davenport</u></p> <p>Born: 25 Jan 1984 Ft. Pierce, FL</p> <p>Died: 3 Jan 2005 Madison, FL</p> <p>Interment: None Given</p>
<p><u>Mr. Calvin Morris Hartman</u></p> <p>Born: 28 Jul 1940 Pittsburgh, PA</p> <p>Died: 15 Dec 2004 Valdosta, GA</p> <p>Interment: Florida National Cemetery Bushnell, FL</p>	<p><u>Edith Watson Bevan Cantey</u></p> <p>Born: 30 Dec 1913 Molina, FL</p> <p>Died: 8 Jan 2005 Madison, FL</p> <p>Interment: Oak Ridge Cemetery Madison, FL</p>

MADISON COUNTY DEATH NOTICES*(Continued from previous page)*

<p><u>Edna Gertrude McMullen</u></p> <p>Born: 10 Nov 1910 Madison, FL</p> <p>Died: 13 Jan 2005 Tallahassee, FL</p> <p>Interment: Corinth Cemetery Lee, FL</p>	<p><u>Martha Ann Corrie Langford</u></p> <p>Born: 4 Jun 1941 Monticello, FL</p> <p>Died: 28 Jan 2005 Madison, FL</p> <p>Interment: None Given</p>
<p><u>Edna Pauline Jones Seals</u></p> <p>Born: 12 Jan 1927 Erwin, TN</p> <p>Died: 13 Jan 2005 Milton, FL</p> <p>Interment: Pine Grove Cemetery Madison, FL</p>	<p><u>Allee G. Rutherford</u></p> <p>Born: 28 Mar 1911 Madison Co., FL</p> <p>Died: 29 Jan 2005 Marietta, GA</p> <p>Interment: Evergreen Cemetery Jacksonville, FL</p>
<p><u>Edna Charlotte Pike</u></p> <p>Born: 30 Nov 1917 Trenton, NJ</p> <p>Died: 14 Jan 2005 Madison, FL</p> <p>Interment: Oak Ridge Cemetery Madison, FL</p>	<p><u>Emma O. Barnes</u></p> <p>Born: 23 Sep 1908 Alexander City, AL</p> <p>Died: 14 Feb 2005 Perry, FL</p> <p>Interment: Cherry Lake Cemetery Madison County, FL</p>
<p><u>Michael Wayne “Mike” Tyre</u></p> <p>Born: 20 Jan 1956 Madison, FL</p> <p>Died: 14 Jan 2005 Madison, FL</p> <p>Interment: Oak Ridge Cemetery Madison, FL</p>	<p><u>Robert Vernon Underwood</u></p> <p>Born: 18 Jul 1942 Cairo, GA</p> <p>Died: 14 Feb 2005 Greenville, FL</p> <p>Interment: Evergreen Cemetery Greenville, FL</p>
<p><u>Pearly Lorena Scott Thigpen</u></p> <p>Born: 8 Mar 1928 Madison County, FL</p> <p>Died: 25 Jan 2005 Greenville, FL</p> <p>Interment: Redding-Hammock Cemetery Greenville, FL</p>	<p><u>Patricia Ann Hammock</u></p> <p>Born: 2 May 1939 Madison County, FL</p> <p>Died: 17 Feb 2005 Live Oak, FL</p> <p>Interment: Mt. Horeb Cemetery Madison County, FL</p>
<p><u>Norman Clyde Hutto</u></p> <p>Born: 3 Jul 1944 Greenville, FL</p> <p>Died: 26 Jan 2005 Greenville, FL</p> <p>Interment: Evergreen Cemetery Greenville, FL</p>	<p><u>Lawson Bill Harrelson</u></p> <p>Born: 11 Jun 1929 Register, GA</p> <p>Died: 18 Feb 2005 Lake City, FL</p> <p>Interment: Macedonia Cemetery Madison County, FL</p>

MADISON COUNTY DEATH NOTICES*(Continued from previous page)*

<p><u>Durwood Malcolm Duval</u></p> <p>Born: 28 Nov 1915 Madison, FL</p> <p>Died: 21 Feb 2005 Lake City, FL</p> <p>Interment: Duval Cemetery Madison County, FL</p>	<p><u>George Everett Browning</u></p> <p>Born: 19 Feb 1917 Madison, FL</p> <p>Died: 14 Mar 2005 Madison, FL</p> <p>Interment: Oakridge Cemetery Madison, FL</p>
<p><u>Ora Huddleston</u></p> <p>Born: 17 Oct 1906 Lumberton, NC</p> <p>Died: 24 Feb 2005 Dowling Park, FL</p> <p>Interment: Bixler Memorial Cemetery Dowling Park, FL</p>	<p><u>James Charles Tuten</u></p> <p>Born: 21 Oct 1951 St. Petersburg, FL</p> <p>Died: 25 Mar 2005 Hudson, FL</p> <p>Interment: Midway Cemetery City Not Given</p>
<p><u>Charles Teford Pert</u></p> <p>Born: 14 Feb 1914 Jacksonville, FL</p> <p>Died: 26 Feb 2005 Mayo, FL</p> <p>Interment: Day Cemetery Day, FL</p>	<p><u>Willie Hall</u></p> <p>Born: 2 May 1945 Hamilton County, FL</p> <p>Died: 29 Mar 2005 Valdosta, GA</p> <p>Interment: Oakridge Cemetery Madison, FL</p>
<p><u>Herbert Rogers Brooks</u></p> <p>Born: 27 Nov 1926 Lovett, FL</p> <p>Died: 2 Mar 2005 Lovett, FL</p> <p>Interment: Shiloh Cemetery Lovett, FL</p>	<p><u>Kerri Genesis Underhill</u></p> <p>Born: 5 Dec 2000 Tallahassee, FL</p> <p>Died: 30 Mar 2005 Madison, FL</p> <p>Interment: San Pedro Cemetery Madison, FL</p>
<p><u>Shellie Ree Foskey Gillis</u></p> <p>Born: 9 Sep 1923 Adrian, GA</p> <p>Died: 3 Mar 2005 Quitman, GA</p> <p>Interment: Evergreen Cemetery Greenville, FL</p>	<p><u>Winifred June Williams Cherry</u></p> <p>Born: 12 Jun 1925 Lee, FL</p> <p>Died: 31 Mar 2005 Tallahassee, FL</p> <p>Interment: Oak Ridge Cemetery Madison, FL</p>
<p><u>Inez I. Lehman Wilcox</u></p> <p>Born: 25 Aug 1921 Defiance, OH</p> <p>Died: 12 Mar 2005 Green Cove Springs, FL</p> <p>Interment: Bixler East Cemetery</p>	<p><u>Kenneth Steven Oder, Sr.</u></p> <p>Born: 4 Jul 1951 Gainesville, FL</p> <p>Died: 31 Mar 2005 Madison, FL</p> <p>Interment: None Given</p>

(to be continued in the next issue)

1910 MADISON COUNTY, FLORIDA FEDERAL CENSUS INDEX

(Continued from previous issue)

Extracted by Sandra Norris, typed by Elmer Spear and proofread by Myrtle Wallace and William "Tommy" Smith.

Pct. #1, Part of Madison

HOUSE	NAME	AGE	RELATION	BP	FBP	MBP
82	FONDA, John L.	55	head	LA	NY	LA
82	FONDA, Rosine P.	42	wife	LA	VA	MS
82	FONDA, Armenta	35	sister	LA	NY	LA
82	PARKER, Amanda	51	sister-in-law	LA	VA	LA
82	HARRIS, Warren S.	20	nephew	LA	LA	LA
83	BURTON, William M.	46	head	VA	VA	VA
83	BURTON, Emely F.	39	wife	FL	GER	FL
83	BURTON, Mary L.	17	daughter	FL	VA	FL
83	BURTON, Emely F.	9	daughter	FL	VA	FL
83	BURTON, Alline F.	7	daughter	FL	VA	FL
83	BURTON, William M. Jr	2	son	FL	VA	FL
84	JOINER, J. Rolin	25	head	GA	GA	GA
84	JOINER, Ruth E.	25	wife	FL	IL	FL
84	JOINER, Magie M.	5	daughter	FL	GA	FL
84	JOINER, Gladdys L.	3	daughter	FL	GA	FL
85	WITHERSPOON, Knox	55	head	FL	SC	SC
85	WITHERSPOON, Georgia	45	wife	FL	SC	GA
85	TRUELOVE, George	21	boarder	SC	NC	NC
86	Mc COYE, Vans D.	23	head	NC	NC	NC
86	MC COYE, Annie L.	20	wife	FL	AL	GA
86	MC COYE, Lida H.	2	daughter	FL	NC	FL
86	JOINER, John L.	56	head	GA	GA	GA
86	JOINER, Lula	23	wife	AL	AL	AL
87	COLEMAN, Raford S.	33	head	GA	GA	GA
87	COLEMAN, Irene	22	wife	GA	GA	GA
87	COLEMAN, Roy	9	son	GA	GA	GA
87	COLEMAN, Rayord	3	son	FL	GA	GA
87	COLEMAN, Rooter	8/12	son	FL	GA	GA
88	SANDERS, Addie	58	head	FL	SC	SC
88	SANDERS, David	27	son	FL	FL	FL
88	SANDERS, Bessie	24	daughter	FL	FL	FL
88	SANDERS, Fred	23	son	FL	FL	FL
89	CORNELL, James S.	68	head	GA	SC	GA
89	CORNELL, Carrie	64	wife	KY	KY	KY

1910 MADISON COUNTY, FLORIDA FEDERAL CENSUS INDEX*(Continued from previous page)* **Pct. #1, Part of Madison**

HOUSE	NAME	AGE	RELATION	BP	FBP	MBP
90	YATES, David H.	44	head	GA	GA	GA
90	YATES, Laura L.	35	wife	FL	SC	FL
90	YATES, Howell	13	son	FL	GA	FL
90	YATES, Mandie	11	daughter	FL	GA	FL
90	YATES, Gladdis	9	daughter	FL	GA	FL
90	YATES, Eloise	7	daughter	FL	GA	FL
91	PEARIE, Caroline	57	head	GA	MD	GA
91	WADE, Walter	38	son	GA	GA	GA
91	WADE, Oxford	32	son	GA	GA	GA
91	WADE, Hezekiah	27	son	GA	GA	GA
92	WADE, Alexander	29	head	GA	GA	GA
92	WADE, Oslie	25	wife	FL	GA	FL
92	WADE, Alexander	17	son	FL	GA	FL
93	GRAMLING, Oscar	58	head	FL	FL	FL
93	GRAMLING, Mimie	24	daughter	MS	FL	MS
93	GRAMLING, Nellie	21	daughter	MS	FL	MS
93	GRAMLING, Rosa	18	daughter	MS	FL	MS
94	BRYAN, Mary L.	36	head	FL	NC	NC
94	BRYAN, Genie	12	daughter	FL	FL	FL
94	BRYAN, Richard B.	9	son	FL	FL	FL
94	BRYAN, Budsie	5	son	FL	FL	FL
94	BEVAN, Nencie	54	mother	FL	SC	SC
95	ZIPPERER, James A.	27	head	FL	FL	GA
95	ZIPPERER, Mary M.*	27	wife	FL	FL	FL
95	ZIPPERER, Edgar A.	4	son	FL	FL	FL
95	ZIPPERER, Louise	2	daughter	FL	FL	FL
	* name from other sources					
96	SMITH, John H.	51	head	FL	GA	FL
96	SMITH, Fannie E.	46	wife	FL	GA	FL
96	BRADLEY, Earnes	33	son	SC	SC	SC
96	BRADLEY, Rosa M.	28	daughter	FL	FL	FL
96	BRADLEY, Annie C.	8	granddaughter	FL	SC	FL
96	BRADLEY, Earnest	7	grandson	FL	SC	FL
96	SMITH, Daniel H.	86	father	GA	GA	GA
96	SMITH, Feraby E.	75	mother	FL	TN	TN
97	MORROW, Clark L.	31	head	FL	GA	FL
97	MORROW, Marj H.	26	wife	FL	GA	FL

1910 MADISON COUNTY, FLORIDA FEDERAL CENSUS INDEX*(Continued from previous page)* Pct. #1, Part of Madison

HOUSE	NAME	AGE	RELATION	BP	FBP	MBP
97	MORROW, Gearude	6	daughter	FL	FL	FL
97	MORROW, Lara	1	daughter	FL	FL	FL
98	MARTIN, John F.	43	head	FL	SC	SC
98	MARTIN, Margaret	27	wife	NC	NC	NC
98	KELLY, James R.	35	boarder	FL	SC	GA
98	KELLY, Fannie	25	boarder	FL	FL	FL
98	KELLY, Delores	8	boarder	FL	FL	FL
98	AGASSIZ, Claud	28	boarder	ENG	GER	FRA
98	AGASSIZ, Edith	28	boarder	ENG	SWT	ENG
98	AGASSIZ, Vandine	3	boarder	NY	ENG	ENG
99	REEVS, John W.	31	head	NJ	NJ	NJ
99	REEVS, Mabel	25	wife	GA	GA	GA
99	REEVS, William B.	4	son	FL	GA	GA
99	REEVS, Walter F.	8/12		FL	GA	GA
99	COVE, King S.	20	brother-in-law	GA	GA	GA
100	SUTLEY, Geo. W.	53	head	FL	GA	SC
100	SUTLEY, Mary E.	49	wife	FL	GA	GA
101	JIMSING (one word only)	39	head	CHINA	CHINA	CHINA
102	PORTER, Geo. E.	58	head	AR	AR	AR
102	PORTER, Mary A.	56	wife	AR	AR	VT
102	PORTER, Maria A.	23	daughter	FL	AR	AR
102	PORTER, Sallie	16	daughter	FL	AR	AR
102	WEBB, Caroline	18	boarder	FL	FL	FL
103	EDMONSON, Lillie	58	head	GA	GA	GA
103	EDMONSON, Nonie	35	sister	GA	GA	GA
103	WADSWORTH, Nonie	9	niece	FL	FL	FL
103	MC KINNSON, James W.	34	boarder	FL	FL	FL
103	MC KINNSON, Effie L.	25	boarder	FL	FL	FL
103	COTZINE, John E.	38	boarder	KY	KY	KY
103	COTZINE, Lency C.	27	boarder	GA	GA	VA
103	COLES, Lara	23	servant	FL	FL	FL
104	NEWMAN, John J.	28	head	GA	GA	GA
104	NEWMAN, Audry E.	22	wife	FL	FL	FL
105	TOOKE, William L.	44	head	FL	GA	FL
105	TOOKE, Alice A.	46	wife	GA	GA	GA
105	TOOKE, James L.	24	son	FL	FL	GA
105	TOOKE, Nellie	18	daughter-in-law	GA	GA	GA

1910 MADISON COUNTY, FLORIDA FEDERAL CENSUS INDEX*(Continued from previous page)* Pct. #1, Part of Madison

HOUSE	NAME	AGE	RELATION	BP	FBP	MBP
106	WILLIAMS, Woffard	30	head	GA	GA	GA
106	WILLIAMS, Allie	22	wife	FL	TN	FL
106	WILLIAMS, Edith	4	daughter	FL	GA	FL
106	WILLIAMS, Beatris	2	daughter	FL	GA	FL
107	BUTLER, William H.	69	head	SC	SC	SC
107	BUTLER, Rebecca	67	wife	GA	GA	GA
108	TINDELL, Harrietta S.	61	head	FL	SC	GA
108	REDD, Russell	17	grandson	FL	FL	FL
108	REDD, Clifford	15	granddaughter	FL	FL	FL
108	REDD, Charly	12	grandson	FL	FL	FL
108	REDD, Eddie	10	grandson	FL	FL	FL
109	COODY, Charles E.	32	head	FL	FL	GA
109	COODY, Sallie	28	wife	FL	FL	FL
109	COODY, Lois	9	daughter	FL	FL	FL
109	COODY, Callie	7	daughter	FL	FL	FL
109	COODY, Willie M.	5	daughter	FL	FL	FL
110	ROLEND, Tilman F.	57	head	KY	GA	KY
110	ROLEND, Annie	52	wife	KY	NC	KY
110	ROLEND, Henry C.	17	son	FL	KY	KY
111	DIAL, Richard V.	32	head	FL	SC	FL
111	DIAL, ___lis	28	wife	FL	FL	FL
111	DIAL, Ellie	7	daughter	FL	FL	FL
111	DIAL, Mary V.	2	daughter	FL	FL	FL
112	DELAUGHTER, Martin M.	34	head	FL	SC	GA
112	DELAUGHTER, Florence	32	wife	FL	FL	GA
112	DELAUGHTER, Vera	9	daughter	FL	FL	FL
112	MC DONALD, Norman V.	63	father-in-law	FL	SC	NC
113	BRINSON, Jack B.	48	head	FL	GA	SC
113	BRINSON, Shellie	47	wife	FL	GA	SC
113	BRINSON, Shelton	22	son	FL	FL	FL
113	BRINSON, Wardlaw	20	son	FL	FL	FL
113	BRINSON, George	16	son	FL	FL	FL
113	BRINSON, James	6	son	FL	FL	FL
113	BRINSON, J. B. Jr	23	son	FL	FL	FL

(to be continued in the next issue)

MADISON COUNTY, FLORIDA Marriage Book 1

(Continued from the previous issue) Extracted by Elmer Spear,, proofread by June Spear

Bride/Groom	Bride/Groom	Marriage Date	Book	Page #
Braswell, Ervine	Hall, Amanda	11 Jul 1896	1	451
Braswell, Francis	Tompkins, Charlie	21 Nov 1897	1	529
Braxton, Ida	Alfred, Bynim	25 Apr 1892	1	241
Bray, S. M.	Redding, Susan	03 Apr 1888	1	93
Bridges, E. R.	Stanton, J. M.	17 Apr 1890	1	158
Bridges, J. T.	Herring, Margaret	19 Dec 1897	1	539
Bridges, John D.	Wyley, Ella	03 Nov 1887	1	16
Bridges, Willie	Porter, Lelia	13 Mar 1895	1	382
Briggs, Harriett	Major, James	08 Jan 1889	1	81
Briggs, Henry	Powell, Hannah	28 Dec 1896	1	483
Brinson, D.	Norris, Edward	20 Oct 1889	1	110
Brinson, Easter	Rowe, Charley	25 Nov 1887	1	19
Brinson, Ed.	Houston, Liza	19 Dec 1891	1	219
Brinson, Eliza	Morgan, Matt	12 Nov 1892	1	259
Brinson, James	Hudson, Georgia	17 Dec 1896	1	477
Brinson, John	Spence, Josephine	19 Mar 1892	1	235
Brinson, Joshua	Davis, Agness	28 Nov 1891	1	212
Brinson, Lucy	Norris, Jesse	29 Dec 1894	1	365
Brinson, William	Roberson, Nancy	03 Aug 1893	1	293
Briton, Lular	Marshall, J. W.	23 Nov 1893	1	306
Brodde, Mag	Sears, J. D.	17 Feb 1890	1	148
Brooke, Susan	King, Thomas	24 Dec 1893	1	315
Brooks, Aleck	Reed, Alice Elizabeth	03 Feb 1889	1	87
Brooks, Andrew	Burnett, Martha	05 Nov 1891	1	209
Brooks, Andrew	Roads, Laura	11 Apr 1888	1	47
Brooks, Andrew	Roberson, Sallie	11 Nov 1896	1	459
Brooks, Cornelia	Ples, Robert	19 Feb 1893	1	280
Brooks, Eliza A.	Tuten, Charles D.	06 Jan 1893	1	549
Brooks, J. M.	Smith, Rilla	15 Mar 1893	1	283
Brooks, Lizza	Givens, John	12 Jan 1893	1	272
Brooks, Mose	Carr, Jessie	28 Oct 1897	1	525
Brooks, Robert	Brown, Annie	10 Feb 1895	1	378
Brooks, W. B.	Patterson, Agga B.	26 Feb 1893	1	282
Brooks, Write	Hill, Eva	06 Jan 1888	1	33
Brown, A.	Poinsette, Mariah	29 Dec 1889	1	136
Brown, A. B.	Hall, Mariah J.	23 Dec 1897	1	544
Brown, A. J.	Holt, M. J.	22 Dec 1897	1	543

Madison County, Florida Marriage Book 1

(Continued from previous page)

Bride/Groom	Bride/Groom	Marriage Date	Book	Page #
Brown, Abbil	Ellis, Washington	25 Oct 1898	1	584
Brown, Addie	Finley, John	18 Oct 1896	1	462
Brown, Addie	Chapman, William	07 Nov 1887	1	16
Brown, Alonzo	Carmichel, Lizza	15 Dec 1892	1	264
Brown, Andrew	Oneal, Jane	26 Dec 1895	1	416
Brown, Anna	Martin, Peter	10 Jan 1894	1	319
Brown, Annie	Brooks, Robert	10 Feb 1895	1	378
Brown, Benjamin	Hill, Lady	01 May 1890	1	159
Brown, Brag	Russell, Lizzy	05 Jan 1888	1	31
Brown, Carrie	Connell, J. S.	06 May 1898	1	566
Brown, Creacy A.	Ricard, Joseph J.	12 Mar 1895	1	381
Brown, Creacy A	Ricard, Joseph J.	12 Mar 1895	1	383
Brown, Daffine	Richardson, Dallas	02 Jul 1891	1	201
Brown, Eliza	Sidney, George	11 Jun 1898	1	570
Brown, Eliza	Groover, Henry	18 May 1896	1	444
Brown, Ella	Williams, Alex	28 Dec 1893	1	390
Brown, Fannie	Wright, George	08 May 1894	1	354
Brown, Francis	Irvine, Elbert	29 Dec 1894	1	365
Brown, George L.	Davis, Mary Maude	13 Jan 1897	1	488
Brown, H. A.	Groover, Lizza	20 Dec 1892	1	265
Brown, Hannah	Holmes, D. H.	22 Oct 1889	1	110
Brown, Henry	Golden, Malinda	25 Nov 1891	1	213
Brown, J. W.	Harville, Levada	03 Feb 1896	1	430
Brown, Jerry	Moore, Senia	30 Dec 1894	1	369
Brown, John	Gibs, Judy	07 Apr 1888	1	46
Brown, Johnnie	Miller, Florence	28 Feb 1894	1	330
Brown, Josephine	Coach, Needham	27 Jan 1897	1	493
Brown, Kelly	Curry, Lilla	24 Nov 1888	1	71
Brown, Laura	Johnson, Arlif	05 Mar 1898	1	559
Brown, Lizzie	Harris, Ceasar	16 Jul 1898	1	575
Brown, Lizzie	Pinson, Dallas	12 Jul 1888	1	53
Brown, Lizzsie	Jefferson, Henry	29 Sep 1896	1	459
Brown, Maggie	Huggins, Warren	16 Mar 1893	1	283
Brown, Maggie	Scott, Alex	07 Apr 1888	1	46
Brown, Maggie	Sloan, Benjamin F.	16 Feb 1892	1	230
Brown, Martha R.	Radford, William E.	20 Nov 1892	1	260
Brown, Mary	Poole, Peter	28 Sep 1895	1	400
Brown, Mary	Baker, June	29 May 1894	1	381

Madison County, Florida Marriage Book 1

(Continued from previous page)

Bride/Groom	Bride/Groom	Marriage Date	Book	Page #
Brown, Minn	Dericot, E. B.	22 Nov 1888	1	119
Brown, Morris	Jelks, Fannie	29 Jan 1891	1	182
Brown, Owen	Hagan, Josephine	04 Nov 1893	1	302
Brown, Perry	Phillips, Lizzie	28 Nov 1888	1	72
Brown, Randel	Hines, Kate	11 Feb 1888	1	38
Brown, Randell	Webb, Julia	12 Jan 1896	1	424
Brown, Robert	Block, Francis	06 Jul 1897	1	509
Brown, Robert	Hall, Amanda	03 Feb 1894	1	326
Brown, Rosa	Pearson, Benjamin	21 Nov 1896	1	471
Brown, Samuel A.	Williams, Ella	16 Jun 1889	1	98
Brown, Susan	Timmons, Melvin	15 Oct 1893	1	298
Brown, W. A.	Johnson, Alice	05 Sep 1895	1	398
Brown, W. E.	Atkins, Georgia A.	19 Dec 1894	1	361
Brown, William	Morehead, Sally	06 Sep 1888	1	58
Brown, William	Faircloth, Roseller	01 Jan 1893	1	271
Brown, William	Spiller, A. M.	01 Feb 1896	1	432
Brown, Wm.	Davis, Mariah	28 Jan 1890	1	143
Browner, Rosa	Smith, Thomas	29 Dec 1892	1	270
Browning, M.	Godwin, B. H.	11 Dec 1892	1	263
Browning, Robert	Marlow, Eliza	25 Mar 1888	1	45
Browning, Sarah	Montgomery, Willie	18 Feb 1891	1	190
Brunner, Laura	Fulton, Joseph	08 Aug 1897	1	513
Bruten, Francis	James, Abraham	18 Feb 1892	1	229
Bryan, Elizabeth	Wright, Andrew	26 Sep 1891	1	206
Bryan, Joseph	Porter, Carrie	25 Aug 1896	1	454
Bryan, M. N.	Bevan, Mary L.	06 Aug 1893	1	292
Bryan, Richard	Jackson, Jane	02 Jan 1890	1	138
Bryant, Edwin	Harris, Hager	26 Feb 1888	1	44
Bryant, Frank L.	Jones, Carrie E.	18 Jul 1892	1	246
Bryant, George	Green, Henrietta	08 Mar 1888	1	41
Bryant, Henry	Stevens, Mariah	19 Jun 1897	1	507
Bryant, Lila	Grant, Mickle	24 Oct 1895	1	403
Bryant, N. E.	Shackleford, Edward	02 Dec 1897	1	530
Buggs, Florida	Robertson, James	10 Apr 1898	1	563
Bunker, Nellie	Bunting, Mortimer	24 Nov 1895	1	408
Bunting, Ella	Mayhue, James	05 Dec 1889	1	124
Bunting, Fany	Jenkins, Jesse E.	09 Oct 1887	1	12
Bunting, Mortimer	Bunker, Nellie	24 Nov 1895	1	408
Burke, John B.	Overstreet, Lizzie M.	16 Dec 1896	1	476

Madison County, Florida Marriage Book 1

(Continued from previous page)

Bride/Groom	Bride/Groom	Bride/Groom	Book	Page #
Burkhalt, F. R.	White May E.	15 Jun 1888	1	52
Burnett, Angeline	Fugerson, Thomas	19 Jan 1898	1	553
Burnett, B. F.	McCoye, Missouri	22 Aug 1897	1	514
Burnett, C. P.	Caulk, D. T.	22 Oct 1896	1	463
Burnett, Francis F.	Granger, Calvin	07 Apr 1897	1	500
Burnett, J. D.	Woods, Mary	22 Dec 1889	1	129
Burnett, J. L.	Stricklen, Maggie	13 Jan 1892	1	141
Burnett, James D.	Sale, Lela	11 Jan 1893	1	274
Burnett, James F.	Strinkland, Mary C.	27 Dec 1888	1	78
Burnett, James T.	Slaughter, Ella	08 Nov 1894	1	355
Burnett, John H.	Baker, F. V.	24 Jan 1889	1	84
Burnett, Louis	Williams, Silvy	15 Sep 1888	1	62
Burnett, M. A.	Seevor, J. H.	31 May 1896	1	445
Burnett, Martha	Brooks, Andrew	05 Nov 1891	1	209
Burnett, Mary C.	Morris, John D.	08 May 1898	1	566
Burnett, Mattie	Caulk, Robt.	22 Dec 1888	1	74
Burnett, Samuel H.	Wilson, Carrie L.	11 Dec 1892	1	264
Burnett, W. H.	Gamble, Laura L.	19 Nov 1893	1	305
Burney, Frank	Midelton, Tempy	14 Nov 1895	1	406
Burnsides, Sarah	Conner, A. A.	01 Aug 1892	1	247
Burroughs, David C.	Perry, Rachel	03 Jul 1892	1	247
Burroughs, Douglas	Mitchell, Emma	22 Sep 1889	1	111
Burton, W. M.	Fraleigh, Emily L.	21 May 1890	1	161
Bush, J. D.	Drew, Thresa	10 Nov 1889	1	116
Butler, Bety A.	Hinton, John	08 Nov 1887	1	17
Butler, Frank	Gardner, Jennie	09 Jul 1887	1	3
Butler, Granvil	Williams, Selina	22 Dec 1891	1	220
Butler, Isaac	Roach, Amy	17 Feb 1888	1	39
Butler, James	Flowers, Nancy	26 Sep 1887	1	10
Butler, James	Washington, Cresey A.	28 Sep 1888	1	60
Butler, Mary	Anderson, John Wesley	29 Mar 1894	1	331
Byrd, Rossie	Jenkins, W. M.	22 Sep 1894	1	347

(to be continued in the next issue)

After 30 days, unclaimed ancestors will be adopted. 😊
 Am I the only person up my tree... sure seems like it.
 Cousins marrying cousins: A non-branching family tree.

Civil War Veterans from Madison County, Florida

(Continued from previous issue)

Second Florida Infantry, Company L (Madison Rangers Continued from previous issue)

Private **Henry Stanford** (b. 1845) enlisted 5/15/61 at Madison and was discharged for his youth 11/16/61 at Yorktown.

(Page 246 Biographical Roster of Florida's Confederate and Union Soldiers 1861-1865)

Private **James Stapleton** (b. 1820) enlisted 7/9/61 at Madison and discharged 1/10/62.

(Page 246 Biographical Roster of Florida's Confederate and Union Soldiers 1861-1865)

Private **W. J. Thompson** (b. 1841) enlisted 5/15/61 at Madison but was dropped soon after.

(Page 246 Biographical Roster of Florida's Confederate and Union Soldiers 1861-1865)

Private **S. L. Tompkins** (b. 1840) enlisted 5/15/61 at Madison and died of typhoid 8/31/61 in Mrs. Jenkin's hospital, Richmond. He was buried in local Hollywood Cemetery, G/204.

(Page 246 Biographical Roster of Florida's Confederate and Union Soldiers 1861-1865)

Private **T. H. Tompkins** (b. 1838) enlisted 5/15/61 at Madison and died of pneumonia 9/10/61 in Union Hill hospital, Richmond. He was buried in local Hollywood Cemetery, G/183.

(Page 246 Biographical Roster of Florida's Confederate and Union Soldiers 1861-1865)

Private **F. Thomas Turner** (b. 1827 Abbeville Co. SC; m. Martha E. 2/11/57; d. 3/20/63) enlisted 5/15/61 at Madison. He was discharged 9/9/62 and was 5'5", fair skin, grey eyes, dark hair, occupation: farmer. According to a post-war roster: "Afterward killed near Jacksonville..."

(Page 246 Biographical Roster of Florida's Confederate and Union Soldiers 1861-1865)

Private **James G. Turner** (b. 1839) enlisted 6/29/61 at Madison but was dropped soon after.

(Page 246 Biographical Roster of Florida's Confederate and Union Soldiers 1861-1865)

EDITOR'S NOTE: J. Turner and James Turner is in History of Madison County by Elizabeth "Beth" Sims

Private **John M. Wadsworth** (b. 1837) enlisted 7/4/61 at Madison. He was wounded in the hand at Seven Pines 5/31/62 and hospitalized. He was wounded at Sharpsburg 9/17/62 and furloughed to Florida. He was killed 5/6/64 at Wilderness.

(Page 247 Biographical Roster of Florida's Confederate and Union Soldiers 1861-1865)

EDITOR'S NOTE: John Wadsworth is in History of Madison County by Elizabeth "Beth" Sims

Private **W. J. R. Walker** (b. 1835) enlisted 6/29/61 at Madison and was promoted 4th Cpl 5/11/62. He was wounded at Sharpsburg 9/17/62 and captured. He was paroled and returned in late 1862. He transferred to Company D, 5th Florida Infantry 4/1/63 and was mortally wounded in the heel 5/3/63 at Chancellorsville. He was buried in Hollywood Cemetery, Richmond, T/304.

(Page 247 Biographical Roster of Florida's Confederate and Union Soldiers 1861-1865)

Civil War Veterans from Madison County, Florida

(Continued from previous page)

Second Florida Infantry, Company L *continued*

Private **A. J. Webb** (b. 1843 FL) enlisted 5/15/61 at Madison. He was killed 5/31/62 at Seven Pines and was 5'5", fair skin, grey eyes, light hair, occupation: farmer. Father: Thomas P.
(Page 247 Biographical Roster of Florida's Confederate and Union Soldiers 1861-1865)

Private **J. N. Wheeler** (b. 1838) enlisted 6/29/61 at Madison. He was promoted 5th Sgt 5/11/62 and appears as 4th Sgt then 3rd Sgt in early 1863. He was promoted 1st Sgt 9/1/63 and was killed at Wilderness 5/6/64.

(Page 247 Biographical Roster of Florida's Confederate and Union Soldiers 1861-1865)

Private **Richard M. White** (b. 12/6/40 Gadsden Co.) lived in Tallahassee and enlisted 7/4/61 at Madison. He was wounded 10/14/63 at Bristow Station and furloughed 11/4/63. He was wounded again in late 1864 and furloughed 10/14/64. He never returned and was paroled 5/10/65 at Tallahassee. He lived in Madison Co. after the war.

(Page 247 Biographical Roster of Florida's Confederate and Union Soldiers 1861-1865)

EDITOR'S NOTE: Richard White is in Madison County Florida Family History Book by Elmer C. Spear

Private **Edward M. Wilder** (b. 1842 Hamilton Co.; m. Sarah E.; d. 12/16/99 Taylor Co., buried in Taylor Co.) enlisted 5/15/61 at Madison. He was discharged 9/22/62 and was 5,5", fair skin, grey eyes, light hair, occupation: farmer.

(Page 247 Biographical Roster of Florida's Confederate and Union Soldiers 1861-1865)

Private **Francis W. Wilder** (b. 1839) enlisted 5/15/61 at Madison and was promoted 4th Cpl 12/9/61. He was accidentally wounded and died 5/1/62 at Yorktown. Father: John M

(Page 247 Biographical Roster of Florida's Confederate and Union Soldiers 1861-1865)

Private **H. H. Wilder** (b. 1844) enlisted 5/15/61 at Madison and was discharged 9/25/62 for being underage. He reenlisted 12/22/62 in Company I, 2nd Florida Cavalry as a substitute for E. Henderson and was present on the last roll. He transferred to the Kilcrease Artillery in late 1863 and deserted 11/7/63 from General Hospital #1, but returned 4/20/64. He was exchanged to Company F, 5th Florida Cavalry 4/30/64. He was present on the last roll.

(Page 247 Biographical Roster of Florida's Confederate and Union Soldiers 1861-1865)

Private **John M. Wilder** (b. 1845 Hamilton Co.) enlisted 5/15/61 at Madison. He was discharged for his age 9/9/62 and was 5'5", fair skin, grey eyes, dark hair, occupation: farmer. He reenlisted 12/23/62 in Company I, 2nd Florida Cavalry as a substitute for J. McCall and transferred to Company F, 5th Florida Cavalry in late 1863. He was absent on detached service driving cattle since the transfer and never reported. After the war, he lived in Lafayette Co. His name appears on "A Roll of Honor" of Confederates who fought bravely in Seven Pines.

(Page 247 Biographical Roster of Florida's Confederate and Union Soldiers 1861-1865)

Private **J. S. Wilder** (b. 1835) enlisted 7/4/61 at Madison and was killed 6/30/62 at Fraziers Farm.

(Page 247 Biographical Roster of Florida's Confederate and Union Soldiers 1861-1865)

Civil War Veterans from Madison County, Florida

(Continued from previous page)

Second Florida Infantry, Company L *continued*

Private **Thomas J. Wilder** (b. 1842) enlisted 5/15/61 at Madison and was killed 6/27/62 at Gaines Mill.

(Page 247 Biographical Roster of Florida's Confederate and Union Soldiers 1861-1865)

Private **James T. Wilson** (b. 1834) enlisted 6/29/61 at Madison and was killed at Gettysburg 7/2/63.

(Page 247 Biographical Roster of Florida's Confederate and Union Soldiers 1861-1865)

EDITOR'S NOTE: James Wilson is in History of Madison County by Elizabeth "Beth" Sims

Private **John T. Wilson** (b. 1838) enlisted 6/29/61 at Madison. He was captured 9/17/62 at Sharpsburg and paroled. There is no mention of his exchange. He never returned to his unit and was reported killed at Sharpsburg and dropped after April 1863.

(Page 248 Biographical Roster of Florida's Confederate and Union Soldiers 1861-1865)

EDITOR'S NOTE: John Wilson is in Madison County Florida Family History Book by Elmer C. Spear

Private **Thomas Wilson** (b. 1830) enlisted 5/15/61 at Madison and was killed 7/2/63 at Gettysburg.

(Page 248 Biographical Roster of Florida's Confederate and Union Soldiers 1861-1865)

EDITOR'S NOTE: Thomas J. Wilson is in Madison County Florida Family History Book by Elmer C. Spear

Private **Joseph A. Young** (b. 1832) enlisted 5/15/61 at Madison. He was exchanged to Company D, 9th Florida Infantry 5/5/63 for L. Lee and was appointed 2nd Lt 10/14/63. He was mortally wounded 2/20/64 at Olustee and died 3/9/64 in Lake City.

(Page 248 Biographical Roster of Florida's Confederate and Union Soldiers 1861-1865)

EDITOR'S NOTE: Benjamin R. Johnson is in Madison County Florida Family History Book by Elmer C. Spear

Second Florida Infantry, Company M



Private **John S. Coker** (b. 1/15/43; d. 1/18/1911 buried in Midway Cemetery, Mayo, Lafayette Co.) enlisted 8/20/61 at Tallahassee. He was wounded in mid 1862 and furloughed. He never returned and was dropped as a deserter in Madison Co. after 8/31/63.

(Page 253 Biographical Roster of Florida's Confederate and Union Soldiers 1861-1865)

EDITOR'S NOTE: John Coker is in History of Madison County by Elizabeth "Beth" Sims

EDITOR'S NOTE: John Coker and John Silas Coker is in Madison County Florida Family History Book by Elmer C. Spear

Private **Benjamin M. Horn** (b. 7/18/44 Lawrence Co. GA) enlisted 8/20/61 at Tallahassee. After his father passed away in Spring of 1862, Captain Parkhill wanted to discharge him but was unable to spare him from service. He was promoted 2nd Cpl 3/1/62 and was wounded 6/27/62 at Gaines Mill. He appeared as 2nd Sgt in early 1863 and was wounded at Gettysburg and captured 7/4/63. Despite his absence he appears as 1st Sgt in mid 1864. He was sent to Point Lookout prison then paroled and exchanged 2/10/65. He was furloughed to Florida 4/1/65 and paroled 5/15/65 at Madison. He was 6'2", light hair & skin, blue eyes.

(Page 255 Biographical Roster of Florida's Confederate and Union Soldiers 1861-1865)

Civil War Veterans from Madison County, Florida

(Continued from previous page)

Second Florida Infantry, Company M *continued*

Private **Francisco Bartolo Papy** (b. 1838 St. Augustine; d. 1903 buried in the Episcopal Cemetery, Fernandina) was a veteran of the 3rd Seminole War and was a depot agent in Madison Co. in 1860. He enlisted 3/4/61 in Captain Gamble's Company then enlisted 8/20/61 in this company at Tallahassee but was discharged 9/4/61. He reenlisted 3/4/62 as 3rd Cpl of Gamble's Artillery at Tallahassee and was promoted 1st Sgt 9/25/62. He was commended for his performance at Olustee 2/20/64. He appears as Sgt Major on the last roll and was present on the last roll. He was paroled at Tallahassee 5/12/65 and was 5'9", black hair & eyes, dark skin. His brother, Pablo Mann Papy, served in Company H, 2nd Florida Infantry and was killed during the war. After the war, he was active in railroading and moved to Savannah in 1888 to work as the assistant traffic manager of the Plant System. He eventually rose to the rank of division freight agent. Father: Andres Miguel Agustin Papy; Mother: Maria Magdalena Ignacia Mann.

(Page 257 Biographical Roster of Florida's Confederate and Union Soldiers 1861-1865)

Private **William Henry Worrell** enlisted 8/26/61 at Tallahassee. He was briefly under arrest in early 1864. He was AWOL in Florida on the last roll and paroled 5/18/65 at Madison.

(Page 259 Biographical Roster of Florida's Confederate and Union Soldiers 1861-1865)

Third Florida Infantry, Staff

Major **Lucius A. Church** (b. 1830) was a Lt in Company G, 3rd Florida Infantry before the war and was promoted Major 7/25/61. In a letter to Jefferson Davis, Governor Milton, of Florida, said that he felt Major Church may be the only field officer in the 3rd Florida Regiment who was "of strict sobriety". Church was appointed Lt Colonel 5/8/62. He commanded the 3rd Florida at Perryville 10/8/62, where he was wounded and replaced by Captain Daniel Bird. He resigned 2/19/63 on account of rheumatism. He enlisted 11/1/63 in Company E, 11th Florida Infantry as a private and died 6/30/64 in a Madison Confederate Hospital.

(Page 261 Biographical Roster of Florida's Confederate and Union Soldiers 1861-1865)

EDITOR'S NOTE: Lucius A. Church is in Madison County Florida Cemeteries,

EDITOR'S NOTE: Lucius Church is in History of Madison County by Elizabeth "Beth" Sims

EDITOR'S NOTE: Lucius and Lucius Alexander Church is in Madison County Florida Family History Book by Elmer C. Spear

Asst. Surgeon **James Hamilton Hill** (m. Martha Elizabeth Thomas 3/28/44; d. 8/6/65 Madison Co.) was appointed 8/10/61. He may have been court marshaled in late 1861.

(Page 262 Biographical Roster of Florida's Confederate and Union Soldiers 1861-1865)

(to be continued in the next issue)

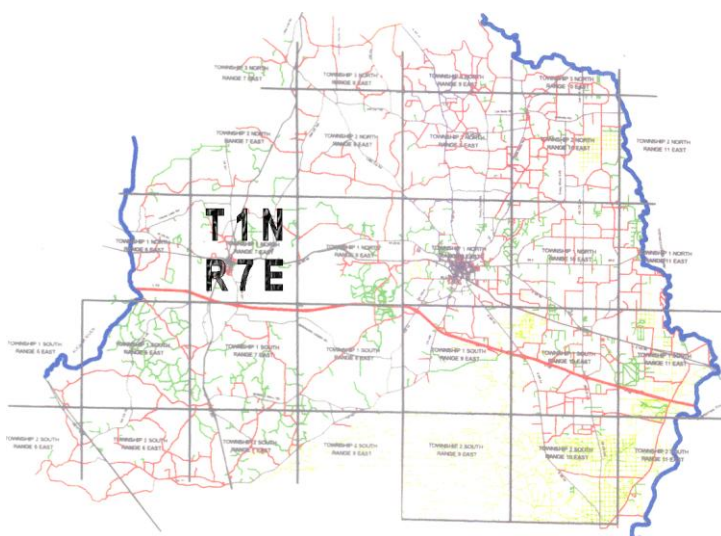

EARLY LAND SETTLERS IN MADISON COUNTY FLORIDA FROM 1825 -1859

Records extracted by Beth Sims
Compiled by Evelyn R Lamb

Madison County is divided into five Townships and seven Ranges, each township/range being a six square mile area. Each township/range is then divided into 36 one square mile sections, numbered as shown on the right. Each section is divided into quarters and then quartered again.

The page number column below indicates the page numbers of the original source records, which are located in the office of Glenn Smith's *Abstract and Title Company*, Madison, Florida.

Section Layout					
6	5	4	3	2	1
7	8	9	10	11	12
18	17	16	15	14	13
19	20	21	22	23	24
30	29	28	27	26	25
31	32	33	34	35	36

These land records are extracted from the book "Early Land Settlers in Madison County 1825-1859". This book is available from the Madison County Geological Society. (see page 44 for ordering details.)

TOWNSHIP 1 NORTH RANGE 7 EAST

Date	Name	Township	Range	Section	Description	Source Page
7/28/1838	Linton, Thomas J.	T 1 North	Range 7 E	Section 1	E ½ of NE ¼	118
8/20/1834	Watts, Joseph B.	T 1 North	Range 7 E	Section 1	W ½ of NE ¼	118
7/28/1838	Watts, Joseph B.	T 1 North	Range 7 E	Section 1	E ½ of NW ¼	118
12/22/1839	Bryan, Edward	T 1 North	Range 7 E	Section 1	W ½ of NW ¼	118
8/20/1834	Watts, Joseph B.	T 1 North	Range 7 E	Section 1	E ½ of SW ¼	118
8/20/1834	Watts, Joseph B.	T 1 North	Range 7 E	Section 1	W ½ of SW ¼	118
8/20/1834	Watts, Joseph B.	T 1 North	Range 7 E	Section 1	E ½ of SE ¼	118
8/20/1834	Watts, Joseph B.	T 1 North	Range 7 E	Section 1	W ½ of SE ¼	118
12/28/1839	Bryan, Edward	T 1 North	Range 7 E	Section 2	E ½ of NE ¼	118
12/28/1839	Bryan, Edward	T 1 North	Range 7 E	Section 2	E ½ of NW ¼	118
10/26/1830	McIntyre, Daniel	T 1 North	Range 7 E	Section 2	SW ¼	118
4/15/1837	Watts, Joseph B.	T 1 North	Range 7 E	Section 2	E ½ of SE ¼	118
2/18/1831	Watts, Joseph B.	T 1 North	Range 7 E	Section 2	W. ½ of SE ¼	118
12/1/1857	Cone, Jessie	T 1 North	Range 7 E	Section 3	NE ¼ of NE ¼	118
9/1/1852	Lee, James N.	T 1 North	Range 7 E	Section 3	NW ¼ of NE ¼	118

Date	Name	Township	Range	Section	Description	Source Page
	P&GRR	T 1 North	Range 7 E	Section 3	SW ¼ of NE ¼	118
6/1/1859	Mershon, Elizabeth	T 1 North	Range 7 E	Section 3	SE ¼ of NE ¼	118
9/1/1852	Lee, James N.	T 1 North	Range 7 E	Section 3	NE ¼ of NW ¼	118
	P&GRR	T 1 North	Range 7 E	Section 3	W ½ of NW ¼	118
	P&GRR	T 1 North	Range 7 E	Section 3	SE ¼ of NW ¼	118
	P&GRR	T 1 North	Range 7 E	Section 3	N ½ of SW ¼	118
12/7/1854	Cone, Fountain	T 1 North	Range 7 E	Section 3	SW ¼ of SW ¼	118
2/9/1850	Cone, Fountain	T 1 North	Range 7 E	Section 3	SE ¼ of SW ¼	118
8/20/1834	Watts, Joseph B.	T 1 North	Range 7 E	Section 3	E ½ of SE ¼	118
1/25/1837	Bailey, Wm J.	T 1 North	Range 7 E	Section 3	W ½ of SE ¼	118
9/1/1852	Irvin, Charles T.	T 1 North	Range 7 E	Section 4	W ½ of NE ¼	118
9/1/1852	Irvin, Charles T.	T 1 North	Range 7 E	Section 4	E ½ of NW ¼	118
10/1/1846	Kannal, Lloyd S.	T 1 North	Range 7 E	Section 4	W ½ of NW ¼	118
12/29/1854	Arnold, Geo W.	T 1 North	Range 7 E	Section 4	NE ¼ of SW ¼	118
10/29/1853	Arnold, Geo W.	T 1 North	Range 7 E	Section 4	NW ¼ of SW ¼	118
7/2/1855	Cone, Fountain	T 1 North	Range 7 E	Section 4	SE ¼ of SE ¼	118
10/1/1846	Kannal, Lloyd S.	T 1 North	Range 7 E	Section 5	E ½ of NE ¼	119
3/10/1852	Whitehurst, Andrew J.	T 1 North	Range 7 E	Section 5	W ½ of NE ¼	119
	P&GRR	T 1 North	Range 7 E	Section 5	NE ¼ of NW ¼	119
9/1/1852	Mathews, John	T 1 North	Range 7 E	Section 5	NW ¼ of NW ¼	119
3/10/1852	Whitehurst, Andrew J.	T 1 North	Range 7 E	Section 5	S ½ of NW ¼	119
	P&GRR	T 1 North	Range 7 E	Section 5	E ½ of SW ¼	119
9/1/1846	Roberts, Ransom J.	T 1 North	Range 7 E	Section 5	W ½ of SW ¼	119
6/16/1856	Foy, James M.	T 1 North	Range 7 E	Section 5	NE ¼ of SE ¼	119
	P&GRR	T 1 North	Range 7 E	Section 5	NW ¼ of SE ¼	119
	P&GRR	T 1 North	Range 7 E	Section 5	S ½ of SE ¼	119
10/1/1846	Kannal, Lloyd S.	T 1 North	Range 7 E	Section 6	E ½ of NE ¼	119
1/9/1841	Winn, William	T 1 North	Range 7 E	Section 6	NW ¼ of NE ¼	119
6/4/1859	Bythwood, Joseph F.	T 1 North	Range 7 E	Section 6	SW ¼ of NE ¼	119
9/1/1852	Bobo, Sarah H.	T 1 North	Range 7 E	Section 6	W ½ of NW ¼	119
6/15/1855	Bythwood, Joseph F.	T 1 North	Range 7 E	Section 6	NE ¼ of SW ¼	119
7/10/1844	Kannal, Lloyd S.	T 1 North	Range 7 E	Section 6	W ½ of SW ¼	119
9/1/1846	Roberts, Ransom J.	T 1 North	Range 7 E	Section 6	E ½ of SE ¼	119
6/15/1855	Bythwood, Joseph F.	T 1 North	Range 7 E	Section 6	NW ¼ of SE ¼	119
12/22/1836	Ewing, David B.	T 1 North	Range 7 E	Section 6	SW ¼ of SE ¼	119
9/1/1846	Roberts, Ransom J.	T 1 North	Range 7 E	Section 7	E ½ of NE ¼	119
12/22/1836	Ewing, David B.	T 1 North	Range 7 E	Section 7	NW ¼ of NE ¼	119
	P&GRR	T 1 North	Range 7 E	Section 7	SW ¼ of NE ¼	119
9/20/1839	Ewing, David B.	T 1 North	Range 7 E	Section 7	E ½ of NW ¼	119
9/2/1839	Kannal, Lloyd S.	T 1 North	Range 7 E	Section 7	NW ¼ of NW ¼	119
	P&GRR	T 1 North	Range 7 E	Section 7	SW ¼ of NW ¼	119
	P&GRR	T 1 North	Range 7 E	Section 7	S ½	119
12/20/1854	Cone, Edward C.	T 1 North	Range 7 E	Section 8	NE ½ of SW ¼	119

Date	Name	Township	Range	Section	Description	Source Page
7/2/1855	Cone, Edward C.	T 1 North	Range 7 E	Section 8	NW ¼ of SW ¼	119
12/20/1854	Cone, Edward C.	T 1 North	Range 7 E	Section 8	NW ¼ of SE ¼	119
12/20/1854	Morris, Thomas E.	T 1 North	Range 7 E	Section 8	SE ¼ of SE ¼	119
7/2/1855	Cone, Fountain	T 1 North	Range 7 E	Section 9	E ½ of NE ¼	119
	P&GRR	T 1 North	Range 7 E	Section 9	W ½ of NE ¼	119
12/1/1857	Arnold, Geo W.	T 1 North	Range 7 E	Section 9	NW ¼ of NW ¼	119
12/1/1857	Arnold, Geo W.	T 1 North	Range 7 E	Section 9	SW ¼ of NW ¼	119
	P&GRR	T 1 North	Range 7 E	Section 9	E ½ of NW ¼	120
	P&GRR	T 1 North	Range 7 E	Section 9	S ½	120
12/6/1837	Linton, Thomas J.	T 1 North	Range 7 E	Section 10	NE ¼	120
1/25/1837	Bailey, Wm J.	T 1 North	Range 7 E	Section 10	NW ¼	120
10/22/1858	Stripling, James B.	T 1 North	Range 7 E	Section 10	NE ¼ of SW ¼	120
11/15/1836	Linton, Thomas J.	T 1 North	Range 7 E	Section 10	SE ¼	120
9/1/1852	Bryan, John H.	T 1 North	Range 7 E	Section 11	NE ¼ of NE ¼	120
8/20/1834	Watts, Joseph B.	T 1 North	Range 7 E	Section 11	W ½ of NE ¼	120
	P&GRR	T 1 North	Range 7 E	Section 11	SE ½ of NE ¼	120
10/26/1830	McIntyre, Daniel	T 1 North	Range 7 E	Section 11	NW ¼	120
10/26/1830	McIntyre, Daniel	T 1 North	Range 7 E	Section 11	SW ¼	120
11/28/1836	Watts, Joseph B.	T 1 North	Range 7 E	Section 11	E ½ of SE ¼	120
1/10/1854	Clishy, Joseph	T 1 North	Range 7 E	Section 11	W ½ of SE ¼	120
12/28/1839	Bryan, Edward	T 1 North	Range 7 E	Section 12	NW ¼	120
12/3/1851	Bryan, Edward	T 1 North	Range 7 E	Section 12	W ½ of SW ¼	120
6/15/1855	Bailey, Madison	T 1 North	Range 7 E	Section 13	E ½ of NE ¼	120
	P&GRR	T 1 North	Range 7 E	Section 13	W ½ of NE ¼	120
	P&GRR	T 1 North	Range 7 E	Section 13	E ½ of NW ¼	120
9/1/1852	Bryan, Edward	T 1 North	Range 7 E	Section 13	W ½ of NW ¼	120
	P&GRR	T 1 North	Range 7 E	Section 13	N ½ of SW ¼	120
2/12/1855	Marshall, Joseph W. W.	T 1 North	Range 7 E	Section 13	SW ¼ of SW ¼	120
	P&GRR	T 1 North	Range 7 E	Section 13	SE ¼ of SW ¼	120
	P&GRR	T 1 North	Range 7 E	Section 13	W ½ of SE ¼	120
11/29/1836	Linton, Thomas J.	T 1 North	Range 7 E	Section 13	E ½ of SE ¼	120
10/1/1851	Williams, Samuel	T 1 North	Range 7 E	Section 14	NE ¼ of NE ¼	120
10/1/1851	Williams, Samuel	T 1 North	Range 7 E	Section 14	W ½ of NE ¼	120
9/1/1852	Bryan, Edward	T 1 North	Range 7 E	Section 14	SE ¼ of NE ¼	120
10/1/1851	Williams, Samuel	T 1 North	Range 7 E	Section 14	NE ¼ of NW ¼	120
5/1/1855	Bailey, Madison	T 1 North	Range 7 E	Section 14	SE ¼ of NW ¼	120
2/12/1855	Marshall, Joseph W. W.	T 1 North	Range 7 E	Section 14	N ½ of SW ¼	120
9/4/1851	Gillum, Wm C.	T 1 North	Range 7 E	Section 14	SW ¼ of SW ¼	120
11/30/1850	Parramore, Redden W.	T 1 North	Range 7 E	Section 14	SE ¼ of SW ¼	120
2/12/1855	Marshall, Joseph W. W.	T 1 North	Range 7 E	Section 14	NW ¼ of SE ¼	120
12/5/1836	Gray, Joshua	T 1 North	Range 7 E	Section 14	SW ¼ of SE ¼	120
2/12/1855	Marshall, Joseph W. W.	T 1 North	Range 7 E	Section 14	SE ¼ of SE ¼	120
	P&GRR	T 1 North	Range 7 E	Section 15	N ½	120

Date	Name	Township	Range	Section	Description	Source Page
	P&GRR	T 1 North	Range 7 E	Section 15	SW ¼	120
	P&GRR	T 1 North	Range 7 E	Section 15	N ½ of SE ¼	120
4/16/1856	Bell, Chas G.	T 1 North	Range 7 E	Section 15	S ½ of SE ¼	120
1/27/1853	Linton, Thomas J.	T 1 North	Range 7 E	Section 16	W ½	120
1/27/1853	Linton, Thomas J.	T 1 North	Range 7 E	Section 16	W ½ of SE ¼	120
	P&GRR	T 1 North	Range 7 E	Section 17	NE ¼ of NE ¼	120
3/1/1856	Morrow, Geo W., & Morrow, Celitia Ann	T 1 North	Range 7 E	Section 17	W ½ of NE ¼	120
3/1/1856	Morrow, Elizabeth Ann	T 1 North	Range 7 E	Section 17	W ½ of NE ¼	120
	P&GRR	T 1 North	Range 7 E	Section 17	NW ½	120
	P&GRR	T 1 North	Range 7 E	Section 17	W ½ of SW ¼	120
6/16/1856	Bishop, Joseph	T 1 North	Range 7 E	Section 17	NE ¼ of SW ¼	120
5/1/1855	Scott, Hariet P.	T 1 North	Range 7 E	Section 17	SE ¼ of SW ¼	120
3/4/1859	Linton, Thomas J.	T 1 North	Range 7 E	Section 17	E ½ of SE ¼	120
	P&GRR	T 1 North	Range 7 E	Section 17	W ½ of SE ¼	120
3/16/1854	Triplett, Elizabeth	T 1 North	Range 7 E	Section 18	W ½ of NE ¼	120
8/18/1852	Bishop, Joseph	T 1 North	Range 7 E	Section 18	NW ¼	120
8/10/1850	Linton, Thomas J.	T 1 North	Range 7 E	Section 18	NW ¼ of SW ¼	120
10/16/1851	Bugg, Jacob C.	T 1 North	Range 7 E	Section 19	NE ¼	120
3/24/1852	Goodman, David B.	T 1 North	Range 7 E	Section 19	NW ¼	120
4/2/1855	Howell, William E.	T 1 North	Range 7 E	Section 19	NE ¼ of SW ¼	120
	P&GRR	T 1 North	Range 7 E	Section 19	W ½ of SW ¼	120
	P&GRR	T 1 North	Range 7 E	Section 19	SE ¼ of SW ¼	120
1/21/1831	Rutherford, Samuel	T 1 North	Range 7 E	Section 19	E ½ of SE ¼	120
9/20/1839	Atkins, John C.	T 1 North	Range 7 E	Section 19	NW ¼ of SE ¼	120
10/10/1840	Pattison, John	T 1 North	Range 7 E	Section 19	SW ¼ of SE ¼	120
3/3/1840	Linton, Hamden S.	T 1 North	Range 7 E	Section 20	W ½ of NE ¼	122
3/3/1840	Linton, Hamden S.	T 1 North	Range 7 E	Section 20	NW ¼	122
6/16/1856	McLeod, John D.	T 1 North	Range 7 E	Section 20	E ½ of SW ¼	122
10/10/1840	Pattison, John	T 1 North	Range 7 E	Section 20	W ½ of SW ¼	122
3/31/1840	Linton, Hamden S.	T 1 North	Range 7 E	Section 20	E ½ of SE ¼	122
10/22/1832	Pattison, John	T 1 North	Range 7 E	Section 20	NW ¼ of SE ¼	122
6/16/1856	McLeod, John D.	T 1 North	Range 7 E	Section 20	SW ¼ of SE ¼	122
2/6/1832	Pattison, John	T 1 North	Range 7 E	Section 21	E ½ of NE ¼	122
1/25/1837	Bailey, Wm J.	T 1 North	Range 7 E	Section 21	W ½ of NE ¼	122
1/29/1833	Pattison, Wm R.	T 1 North	Range 7 E	Section 21	NE ½ of NW ¼	122
1/25/1837	Bailey, Wm J.	T 1 North	Range 7 E	Section 21	W ½ of NW ¼	122
1/25/1837	Bailey, Wm J.	T 1 North	Range 7 E	Section 21	SE ¼ of NW ¼	122
7/28/1838	Watts, Joseph B.	T 1 North	Range 7 E	Section 21	E ½ of SW ¼	122
3/24/1837	Pattison, John	T 1 North	Range 7 E	Section 21	NW ¼ of SW ¼	122
1/29/1833	Pattison, Wm R.	T 1 North	Range 7 E	Section 21	SW ¼ of SW ¼	122

(to be continued in the next issue)

Pedigree Chart for Betty Lyndel Jones

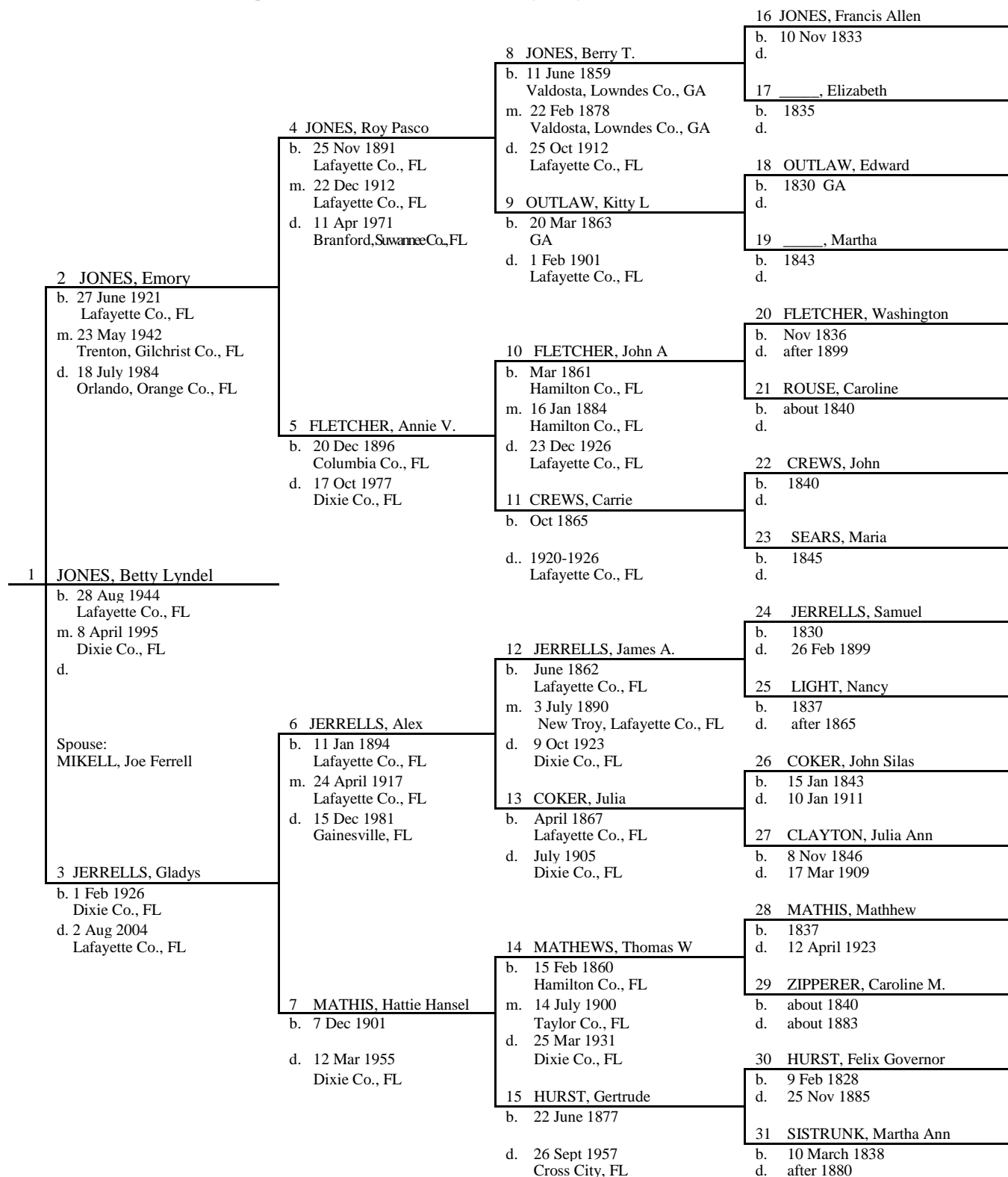

Indians Rough On Madison Countians In 1837

Indian leaders had agreed to the removal of their tribes to reservations in Oklahoma by signing the treaties of Payne's Landing and Fort Gibson. Dispute arose among the Indians as to the validity of these treaties. The opponents of emigration argued that the chiefs who had signed the treaties did not possess the authority to speak for all of the Indians. The chiefs who had signed the treaties, in order to avoid complete repudiation by their people, denied the treaties, and joined the opponents of emigration. This opposition to emigration led to the outbreak of the Second Seminole or Florida War, in 1835.

By 1835 most of the Indians in the area of Middle Florida had been removed. Most tribes had been forced south onto the reservations, while others had been removed to lands in Texas. As a result, there were no extended campaigns involving large numbers of troops in Middle Florida during the Florida War. Instead the Indians waged a guerrilla-type warfare against the settlers in this area. Small bands of Indians would surprise isolated settlers, burn their homes, steal their stock, and often murder entire families. In dealing with the Florida War, major emphasis has most often been placed upon the large campaigns conducted by such generals as Winfield Scott and Zachary Taylor in Central Florida. The war also had a great effect upon the lives of the settlers in Middle Florida, the most populous and most widely-settled area of the territory. Though Indian raids were sporadic, they occurred often enough to disrupt the normal course of settlement for a number of years.

A sampling of reported encounters with hostile Indians shed considerable light on conditions existing in Madison County between 1835 and the end of the Florida War in 1842. The Fort Gibson Treaty had set January, 1836, as the date for the completion of the removal of all Indians from Florida. By late 1835 it had become apparent that the Seminoles were not going to leave voluntarily. Sporadic outbreaks of violence began to occur as early as August, 1835. On January 2, 1836, Governor Jonathan H. Eaton issued the following directive to H. B. Overstreet, chairman of the Madison County militia committee:

"Application has been made to me, to give an order that you construct a temporary Block House, for the safety of your command somewhere near the forks of the Fenholloway River; that it will serve as a safe rendezvous for the rangers under your command in Madison County. Of the propriety of this measure I cannot judge and hence must refer it to your judgment and discretion under a full confidence that you will construct one, by a detail from your command, if it shall be considered necessary for the purpose of security to the portion, and of inspiring to the settlers greater confidence. Vigilance on your part will be necessary to prevent any assault by the enemy, and a knowledge that you are vigilant will at least give greater quiet and confidence to the inhabitants around you. I have therefore, to request and direct that you scour the country with activity and zeal, so that an enemy if disposed may not succeed in making an undiscovered march upon the settlement."

There were a number of fortified outposts established in Madison County as refuges against Indian attacks. In the modern part of the county there were at least four forts built. Fort Jackson was located twelve miles southwest of Ellaville. Fort Jones was near present day Lamont, on the east bank of the Aucilla River. Fort Vose was also on the Aucilla, about four miles northwest of Lamont. There was also a stockade located at San Pedro, then county seat. A contemporary observer made the following comment while visiting one of these forts: These fortified houses were crowded with women and children; mothers pressing their infants to their bosoms had here fled for safety: often fancying they heard the stealthy tread of the savages; and listening in agony for their horrible yells, while their husbands and brothers were out in obedience to the call of volunteers to assist in driving from their fastnesses the ruthless Seminoles, and rid the territory of such vermin."

The principal settlements in Madison County during this period were Hickstown and San Pedro. A contemporary description of these two settlements, written in 1837, indicates the effect of the wars on the settlers of Madison County,

"We visited San Pedro, which is seven miles from Hickstown. In truth the latter was nothing but an extensive field, which had once been the site of an important Indian town; but at the time we saw it, it presented not the least vestige of its former life and bustle, or indeed, of any life at all. San Pedro was a county-town, the county seat of Madison County, and we found it the resort of many fugitives who had left their desolated homes

Indians Rough On Madison Countians In 1837 con't

to escape the rifles and scalping-knife; and were dwelling in miserable shanties that could scarcely protect them from the slightest shower. The few settlers on the road we traveled, who had not deserted their clearings, were suffering very much from alarm of Indians, who were known to be concealed somewhere in the vicinity; for they would frequently, when prompted by their necessities leave their lurking place in the swamps, and commit depredations, and then retire with impunity, loaded with their plunder."

On May 12, 1836, a fifteen year-old boy was shot and scalped while plowing near Hickstown. The Tallahassee Floridian and Journal reported that the Indians "fled to the swamps, leaving their victim welting in his blood. The mother distinctly heard the cries of her child as he was expiring under the scalping knife of the savages."

The state militia was quick to answer calls for help. They were often stymied, however, by the Indians' ability to escape into the swampy areas in the southern part of the county. Indicative of this problem was an incident that occurred in June, 1836.

"A man named Carter was shot and scalped last week in Madison County. A portion of Major Cuthbert's command went in pursuit an hour after the outrage was committed. At the latest dates, they had followed the Indians beyond the Aucilla, without coming up with them, and fears are entertained that the marauders will escape in the swamps of the Steinhatchee. It is unfortunate that the dogs, trained to follow negro and Indian trails, were not in that neighborhood at the time of the occurrence. In that case escape would have been impossible."

Another instance of an extended scout by Madison County militia took place in 1837.

"An express from San Pedro arrived last evening, from Captain R. D. Bradley, commanding the Madison County troops, giving an account of a spirited scout made by a party under his command, in pursuit of a band of Indians which had crossed the Suwannee, and been plundering the plantations and stock of the settlers in Madison. The Indians were closely trailed across the Suwannee several miles, and three different parties attacked. In every instance the Floridians whipped them and forced them to fly to the hammocks. Captain Bradley recovered a considerable amount of the plundered property, retook several cattle and mules, and captured several ponies and packs. Two Indians were killed and scalped, and it is known several others were severely wounded. The express states all the powder horns were taken from the Indians, and there were several that were full of the finest glazed fresh powder."

One of the worst massacres in Madison County during the Florida War occurred in August, 1838. A party of Indians, estimated to have numbered between forty and fifty, attacked the farm of a Mr. Baker, located on the Aucilla River about fifteen miles from Monticello.

"The family was at supper at the time. Mrs. Baker was killed by the first rifle discharged. Mr. Baker at the time caught up his grandchildren, one under each arm, and endeavored to make his escape, but was shot in the yard, and one of the children killed by the same ball passing through both. The other child was found the next morning asleep between the dead bodies of grandfather and sister, by a party from Monticello. A young lady, daughter of Mr. Baker was wounded, but made her escape to a fort about a mile distant. The house was plundered and burnt."

In January, 1839, a party of Indians attacked a group of slaves on the plantation of T. J. Linton of Madison County. The Indians stole two slaves and a keg of whiskey. The Floridian and Journal reported that the Indians "retired a short distance into the cornfield, danced and drank all the whiskey, and decamped with the negroes." The retreating Indians were trailed and overtaken by a scouting party. The scouting party surprised the encamped Indians, and captured all their packs. The Indians soon rallied their forces, however, and succeeded in recapturing their lost packs and the baggage of the scouting party as well.

The continuing conflict with the Indians prompted Nile's Weekly Register to make the following classic understatement regarding the situation:

Rough On Madison Countians In 1837 con't

“.... The Indians in the western part of East Florida and Middle Florida manifest decided sympathies of hostility, such as killing and mutilating persons falling in their way, firing into government steamboats, etc.”

Indians continued to attack scattered farms and plantations throughout 1839. After reporting an Indian attack on the farm of Joseph Lee, which resulted in the theft of several valuable slaves, the *Floridian* and *Journal* declared:

“These facts are a beautiful commentary upon the course of those who would lull our citizens to quiet and security, by the assertion that there are no Indians this side of the Suwannee. The blood of the frontier citizens, who may be seduced into a want of vigilance by the expression of such opinions, will stain the hands of those who thus act. We warn them that such is not the case, and that there is as much, if not more danger from attacks now, than at any time since the war. The Indians are, we doubt not, in want of provisions, and they will soon recommence plundering. Every plantation should be guarded.”

One of the most interesting episodes to occur in Madison County during the Florida War grew out of an incident in Hamilton County. On October 11, 1841, Indians attacked the home of George Overstreet on the Alapaha River in Hamilton County. The Indians killed two of Overstreet's children and burned his home. A pursuing party, headed by Robert Dees, was formed to trail the Indians. The party trailed the Indians into Madison County, where they were re-enforced by General William Bailey and his company of Militia. A scout sent out by Bailey captured eight Indians and two white men who had accompanied the party that had attacked the Overstreet home. The two white men, Stephen Yomans and Jack Jewell, were returned to Fort Jackson, where they were tried, convicted, and sentenced to hang. The eight captured Indians were killed by the scouting party.

“The old diary from which the above is taken, states that every one of the volunteer soldiers was anxious to shoot the captured Indians. It was Mr. Dees who did the hanging. He tied one end of the rope around the Indian's neck, and would throw the other end over a limb, and would draw him up like a bucket of water from a well, holding him in this fashion until everyone had had a chance to shoot the savage. When every member of the party had taken a shot, the Indian was let down and another drawn up in the same manner.”

The war dragged on through 1841 with no apparent end in sight. The people of Florida charged the Federal Government with maladministration of the war effort. Governor Richard Keith Call was removed from office for his criticism of the conduct of the war. The removal of Governor Call did not silence criticism, however. General William J. Worth, commander of United States troops in Florida, announced the cessation of hostilities on August 14, 1842. Despite this fact, the people of Madison County, assembled on August 27, 1842, for the purpose of nominating candidates for the Territorial Legislature, passed the following resolutions regarding the Indian problem:

“Whereas, the citizens of Middle Florida having suffered severely during the last twelve months from the hostile incursions of a savage foe, and whereas, they believe that much of their disaster and loss of life has resulted from the mistaken policy of the government, in entering time after time into treaty stipulations and agreements with them which they have so often violated and which affords them facilities under the protection of the “White Treaty” for entering our borders, murdering our citizens, destroying our property, and, whereas, we see formally announced in the last papers the ratification of another treaty (always portentous of evil to us), assigning a portion of the public domain so long denied them.

Be it therefore resolved by the citizens of Madison County assembled, that we do solemnly deprecate the policy thus indicated, that we consider the effort to conciliate them again by paper bullets and bounties denied them as betraying a want of dignified self-respect and abandonment of the justice of our claims and a trailing of our national arms in the dust.”

The meeting went on to point out in no uncertain terms, the fact that the Indians had never before respected a peace treaty, and that a new treaty would only once again place in jeopardy the lives of the people of Florida. They added that “our pride, though humbled, forbids the idea of concession wrung from fear.” The people of Madison County felt that the regular troops stationed on the frontier for the purpose of protecting the settlers from Indian

Rough On Madison Countians In 1837 con't

attack were “utterly inefficient and inadequate to the task assigned them.” They proposed instead, a command of mounted soldiers, and added “that such a command should be composed of citizen soldiers whose families and interest require at their hands activity and vigilance.” Madison Countians ended their plea by appealing to the Governor “in the name of our bleeding country, our murdered families, and our common rights, to arrest the horrid delusion of conciliation, and press the war to a close.”

The Grand Jury of Madison County, meeting on October 31, 1842, had some very definite opinions concerning the Florida War. Their presentment is of interest because of the jurors’ assessment of the damage suffered by the citizens of Madison County, and their opinions as to how the war should and should not have been conducted.

“The jurors in and for the body of Madison and Territory of Florida, would most respectfully ask leave to present as an evil of great magnitude, the protracted Indian War. It is an evil which has had a blighting effect not only on the prospects and improvements of this Territory, generally corrupting to the morals of our citizens, but it has been most disastrous to our immediate county of Madison, a county, once the seat of everything bright and encouraging, combining with its fertility of soil, a salubrity of climate unsurpassed by any part of the Southern country.”

“Yet not withstanding, we are now prostrated from the effects of war. We could still recover for our resources are many, if we were relieved from the mercilessness of a savage enemy. The citizens of our country have suffered greater loss and have been attacked most frequently by the Indians within the last month than they have ever been since the commencement of the war. Without intending any disrespect to the able and indefatigable commander now at the head of the army in Florida, we are unanimously of the opinion that this Indian War can never be terminated by the soldiers of the regular army; the army as it is now composed (the common soldiers) is made up of such material that it is impossible to make them good woodsmen (Indian hunters); it requires the veteran hunter, the hardy frontier man who has spent most of his life in search of game in our forests to make a successful bush fight. We are aware that militia has been tried in this war and proved unsuccessful, that frauds to a large number have been committed, that immense sums of money have been expended, squandered by sympathetic and corrupt agents for whose acts we hold the government responsible. There is a great mistake pervading the minds of many of the citizens of the United States which is truly unfortunate for the people of Florida. It is this that the Florida War is a war of our own, that it was brought on and continued by our own citizens for the purpose of speculation which we deny and pronounce false.

The history of the times will support us in this assertion. We assert that it is exclusively a war of the United States, instigated and brought upon us by the blundering and careless acts of the heads of the department at Washington City. The settlers of this Territory who bought land of the United States were promised protection and a peaceable possession of said lands. And we would ask what has been our protection after many of our citizens have been murdered by the Indians and others have suffered all the anxiety and dread of having their families butchered and their farms laid waste. Their protection has been abused from men high in authority, members of Congress, some of whom were actors in this war upon us. Therefore, believing as we do that our citizens will be continually harassed as long as there is a single Seminole left in Florida, we would recommend to the President of the United States as also to Congress now in session, the propriety of reserving militia in the service of the United States to serve during the Indian War, to receive at the close of said war, a bounty of land with a proper selection of officers to command said militia, without respect to party spirit (which is ruining our country). We confidently believe the war would soon be terminated.”

The protracted Second Seminole War exerted a great effect upon the lives of Madison County citizens. It often required extended absences from home of men who served in the Florida militia. The war also retarded the flow of immigrants into Middle Florida, and severely limited agricultural efforts of those already settled in the area. The long-lasting effect of the war, however, was to clear the area for the rapid settlement that was to take place in the 1840’s and 1850’s.

Typed by June Spear from an article in the ER December 26, 1969

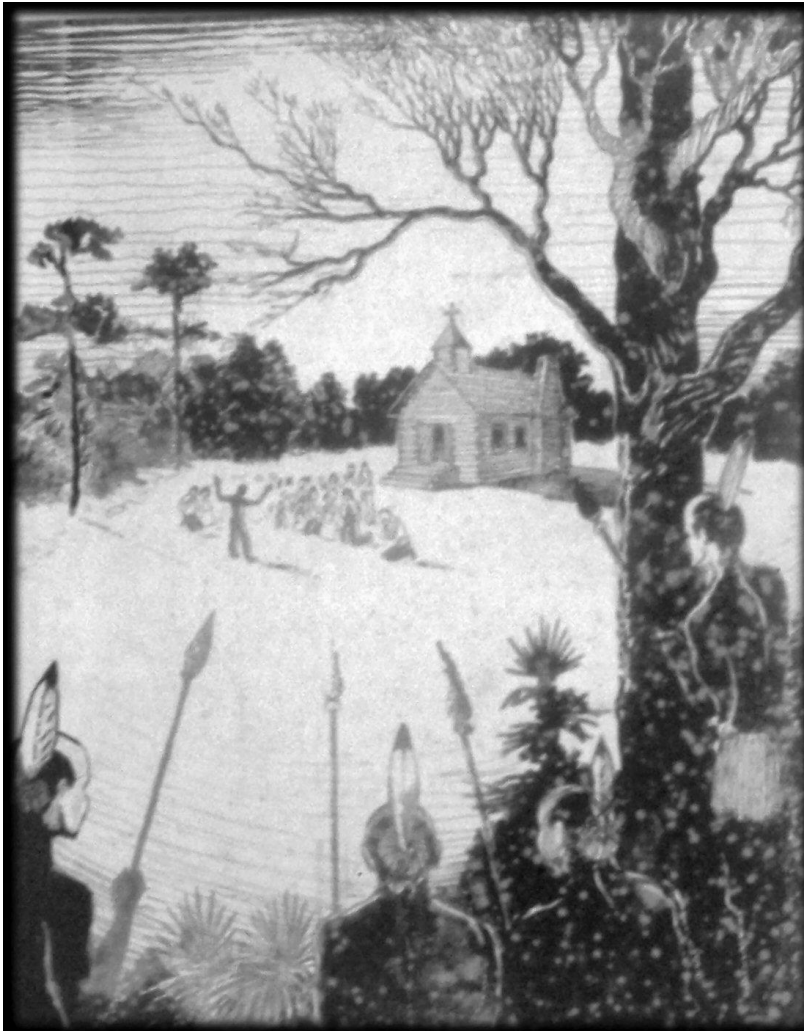

Indian Band Bent on Massacre Halted By Prayer

Prayer saved the congregation of the first church ever built in Madison County from an Indian massacre. This information was found by W. T. Cash, State librarian, in an old letter which is part of the historical manuscripts he has collected at the State Library.

Cash said the date of the incident is not given in the letter, but that it occurred between 1830, when the church was built and 1848 when the Florida Indian War ended. The church stood in Hickstown, about two miles west of the present town of

Madison. The town was named after a Seminole Indian chief, Billy Hicks, Cash said.

The Indians determined to surround the Hickstown Church one Sunday when a large Congregation had assembled and massacre the entire assemblage, the letter said. When the Indians had gathered close to the church they noticed the congregation was kneeling in prayer. The Red Men then said to each other, "They are talking to the Great Spirit and He will be very angry with us if we kill them."

The letter said the Indians then slipped away quietly, but one of them captured later told the whites how narrowly they had escaped being massacred in the Hickstown church.

*.....as seen in the October 5, 1934 ER, page 7
....drawing was placed in the First Baptist Church foyer January 1980*



Rev. Stephen Crockett

A native of England, 19 year old Stephen Crockett departed as a single man from Amsterdam, The Netherlands on the ship *Schiedam* and arrived in the US on 27 December 1886. He was born on 15 September 1867.

Upon arrival he lived in Kentucky and Illinois for some time, In the mid 1890's he moved to Madison, Florida and accepted the pastorate at the First Baptist Church where he served from 1895-1901. During his time as pastor the church flourished and prospered. The elegant and modern structure that was used by the congregation as a place of

worship was built largely through his efforts.

Rev. Crockett resigned as pastor of the First Baptist Church effective January 1, 1902. He had served in that position for nearly seven years. On 22 July 1902 his wife Mary, a native of Kentucky, died in the hospital in Thomasville, GA. On 1 January 1903 he was married to (Mary) Anna Shepard of Quincy, Florida. Later in 1903 he was instrumental in establishing mail delivery in the Ellaville, Bellville, and Blue Springs area.

He died 16 December 1919 at his home in Bayonne, New Jersey. At the time of his death he was pastor of the People's Baptist Church in Bayonne. From newspaper articles that followed his death, the people of Bayonne loved the Rev. Crockett as much as the people of Madison had.

FORMER PASTOR OF BAPTIST CHURCH DEAD

Friends in Monticello of Rev. Stephen Crocket, formerly pastor of the First Baptist church in this city, will be pained to learn that he passed from this life December 16, 1919, at his home in Bayonne, N. J. of pneumonia, after a very short illness. He was at the time of his death pastor of the People's Baptist Church of Bayonne.

The body was placed in a receiving vault in Bayview cemetery, there to remain awaiting the arrival from overseas of Mr. Crocket's sons, who fought on the side of the allies from the very beginning of the war, going into the English army before America decided to go into the struggle. The body will later be interred in the cemetery at Madison, FL. The deceased was for years pastor of the First Baptist church in this city and made many warm friends, not only in his own congregation, but in other congregations as well.

The Bayonne clergymen of all denominations gathered at the funeral service to pay tribute to the beloved pastor of the People's Baptist church. Monticello News.

....from the January 9, 1920 ER

Editors Notes: Rev. Stephen Crockett is buried beside his first wife, Mary, in Oak Ridge Cemetery, Madison, FL

According to the 1900 census Stephen and his first wife, Mary, had two sons: Sherrioll C. (9) & Morton S. (7)

According to the 1920 census Stephen and his second wife, Mary Anna, had three children: Anna V. (14) Virgil P. (11) & Wilma Q. (9).

Pastors that Served at First Baptist Church

John Broome early days
B. Fidler early days
W. B. Cooper 1838-1844
B. S. Fuller 1845
Henry Z. Ardis 1845-1867
No records found for several years
G. S. Anderson 1872-1874
No records found for several years
J. O. Harris 1880-1881
C. C. Greene 1881-1883
J. S. Wharton 1883-1884
W. H. Scruggs 1886
L. B. Plummer 1886 -1891
J. L. D. Hillyer 1891 -1893
W. H. Stickland 1893 -1894
Stephen Crockett 1895 – 1902
A. J. Reamy 1902 -1904
R. T. Marsh 1905 – 1907
W. R. Ivey 1908 -1910

S. B. Cole 1911 -1923
A. J. Preston 1924 –1926
W. J. Ray 1927 – 1929
Bernard Evans 1930 – 1934
W. G. Stracener 1934 – 1938
J. L. White 1938 – 1940
S. E. McLaughlin 1940
J. C. Sims 1940 – 1941
W. M. Burns 1942 – 1946
John Caylor Jr. 1947 – 1948
Charles Milford 1949 – 1952
James T. Barber 1953 – 1960
Bill Ligon 1960 – 1962
Jack A. Shaw 1962 – 1965
E. C. Tyner 1966 – 1975
B. E. Humes 1975 – 1986
Dr. Roy Lee Saint 1989 – June 2000
Rev. Clyde O. Larrabee Dec 2000 - present

.....information from "History of the First Baptist Church of Madison"
as written in the 2004 First Baptist Church Membership Directory page 2

Burials at Evergreen Cemetery in Jacksonville

abstracted by Jon Ferguson

Shelton Harry Pridgeon
Born at Madison, FL
Late residence: 1240 Walnut
Occupation: Paint contractor
Died October 13, 1936, age 56, married
Buried 15 October 1936 in Lot 8 1/2-366
Section 9

Sallie L. Beasley
Born in Madison County, FL
Late residence: 230 Lafayette Street
Occupation: Retired
Died 21 November 1936, age 82, widowed
Buried 23 November 1936 in Lot 17 Section M

Laura Jones Farrar
Born at Madison, FL
Late residence: Jacksonville, FL
Occupation: Housework
Died 28 March 1938, age 73, married
Buried 30 March 1938 in Lot 5366 Section 9

William M. Goolsby
Born at Madison, FL
Late residence: 7117 Buffalo Avenue
Occupation: Contractor
Died 22 June 1941, age 74, widower
Buried 25 June 1941 in Lot 92 Section 8

Sarah Powell Lockhart
Born at Madison, FL
Late residence: 2528 Teal Street
Occupation: Housewife
Died 3 January 1943, age 71, widow
Buried 9 January 1941 in Lot 5 Section 5

Freda Phoenix Mallard
Born at Madison, FL
Late residence: 3716 Iona Street
Occupation: Housewife
Died 3 September 1943, age 71, widow
Buried 9 September 1943 in Lot 15 Section 1

William Columbus Farnell
Born in Madison County, FL
Late residence: 419 East 2nd Street
Occupation: -----
Died 14 September 1943, age 71, married
Buried 16 September 1943 in Lot 247 Section 8

Albert Jackson Duckworth
Born at Madison, FL
Late residence: Jacksonville, FL
Occupation: Fireman
Died 25 December 1945, age 52, married
Buried 29 December 1945 in Lot 28 Section 14

David D. Powell
Born at Madison, FL
Late residence: 724 W. Church Street
Occupation: Retired G. M. of Masons
Died 14 February 1945, age 68, married
Buried 25 February 1945 in Lot 15 Section 1

Miss. Rena Beasley
Born at Madison, FL
Late residence: 230 Lafayette Street
Occupation: Fireman
Died 26 November 1946, age 66, single
Buried 27 November 1946 in Lot 17 Section M

... Mr Ferguson has begun to extract any burials in Evergreen Cemetery in Jacksonville that have reference to Madison Co. We will publish more when they become available.

World War I Soldiers from Madison County, Florida

(Continued from previous issue) Extracted by Elmer Spear

Army Private	1352029	W	Land, Manning	Madison
Army Private	-none-		Laney, George W	Greenville
Army Sergeant	362969	W	Lanier, James W	Madison
Army Sergeant	859214	W	Lanier, Russell E	Madison
Army Private 1st Class	400788	C	Laury, Henry	Madison
Army Private 1st Class	2959630	C	Laury, Robert G. W.	Madison
Army Private	2910477	C	Lee, Henry	Madison
Army Private	4136152	W	Lee, Rollen	Madison
Navy Seaman 2nd Class	1809345	W	Leggett, Alvin Basil	Madison
Army Private 1st Class	712717	W	Leslie, Tollie M	Madison
Navy Quartermaster 1st Class	1811490	W	Leslie, William Leroy	Madison
Army Private	4137406	W	Lewis, Colon J.	Shady Grove
Army Capt	-none-		Long, Eustace	Madison
Army Private	2687087	W	Lovett, Claud C	Lovett
Navy Fireman 1st Class	1411434	W	Madison, John Mitchell	Madison
Army Private	2907347	C	Major, Beatrice	Madison
Army Private	4183211	C	Major, Newton	Madison
Army Private	4187641	C	Marshall, Dan	Madison
Army Private	2906187	C	Marshall, Gus	Madison
Navy Engineman 1st Class	1417992	W	Martin, Gordon	Madison
Army Private	4183026	C	Martin, Sherman	Madison
Navy Seaman 2nd Class	1418569	W	Martin, Thomas Zachariah	Madison
Army Sergeant	350624	W	Martin, Walter S	Madison
Army Private	2908161	C	Mason, Andrew	Madison
Army Private	1359216	W	Mathers, Henry B	Lee
Army Private	1688849	C	Mathis, John	Greenville
Navy Apprentice Seaman	1334316	W	Mc Clamma, George G.	Lee
Navy Yeoman 2nd Class	1334374	W	Mc Intyre, Robert Eric	Madison
Army Corporal	767617	C	McCall, Ernest C	Madison
Army Private	1350967	W	McCloud, Grover C	Madison
Army Private	4183016	C	McDaniel, Seale	Madison
Army Private	3665129	C	McDonald, Charles	Madison
Army Private	2907346	C	McDowell, Abe	Madison
Army Private	2907526	C	McIntosh, Charlie	Madison
Army Private	2906952	C	McMillan, Alex	Lee
Army Private	788806	C	McNeil, James	Madison
Army Private	4183088	C	McQuay, Cleveland	Lee
Army Private	4183087	C	McQuay, Glenn	Madison
Army Private 1st Class	1357906	W	Meeks, Oma N	Madison
Army Private	4431524	W	Merryday, Henry C	Madison
Army Private	2907345	C	Mickens, Millard	Madison
Army 1st Lt Med Corp	-none-		Mickler, Walter Samuel	Lee

World War I Soldiers from Madison County

(Continued from previous page)

Army Private	2959631	C	Miley, Ahart	Greenville
Army Private	5065135	C	Mills, Joe	Madison
Army Private	2909884	C	Milton, Randolph	Madison
Army Private	2907179	C	Mobley, Rufus	Madison
Army Private	1885823	W	Moon, Lillian Grady	Madison
Army Private	789144	C	Moore, Charlie M	Madison
Army Private	814811	W	Moore, James T	Madison
Army -none-	4182989	C	Moore, Richard	Madison
Army Private	2959762	C	Moore, Stepeney	Madison
Navy Mess Attendant 3rd Class	1436667	W	Moore, Willie	Madison
Army Private	4183206	C	Morgan, Iza	Madison
Army Private	2588423	W	Morgan, Monroe C	Madison
Army Private	1186504	W	Morgan, Thomas E	Greenville
Army Private	2962866	C	Morris, Press	Madison
Navy Seaman 2nd Class	1066442		Morrow, Charles Vann	Madison
Army Sergeant	1860862		Morrow, James P	Madison
Navy Apprentice Seaman	1439347	W	Morrow, John Marshall	Madison
Army Corporal	1357866	W	Morse, Lewis W	Pinetta
Army Private	2908169	C	Moseley, Will	Madison
Army Private	4008320	C	Mosely, Reed	Madison
Army Private	1359763	W	Murphy, Edwin T	Madison
Army Private 1st Class	4183194	C	Murry, Will	Greenville
Army Private	2959634	C	Musgrove, Nathaniel	Greenville
Navy Gunners Mate 2nd Class	1237145	W	Nash, Tracy Depue	Greenville
Army Private	3280577	W	Neeley, Berton	Greenville
Army Private	1688850	C	Newsom, Daniel	Lovett
Army Sergeant	1873331	W	Newsome, Arthur E	Madison
Army Private	4163145	C	Noble, Washington	Greenville
Army Private	1688841	C	Nobles, John	Greenville
Army Private	4136154	W	Norris, Archie	Greenville
Army Private	3280581	W	Norris, Ellis R	Madison
Army Wagoner	3280582	W	Palmer, Harry C	Madison
Army Corporal	2994533	W	Palmer, Leroy S	Madison
Army Private	4183098	C	Pearson, Joseph	Madison
Army Private	1768005	C	Perry, Charles	Madison
Army Private 1st Class	788823	C	Perry, Ernest	Madison
Army 1st Lt Med Corp	-none-	W	Phillips, James Oliver	Greenville
Army Private	1357975	W	Phillips, John C	Madison
Army Private 1st Class	1355017	W	Pickles, Robert L	Madison
Army Private	1357867	W	Pickles, Russell J	Madison
Army Private	1688863	C	Pinkney, Raleigh	Madison
Army Cook	131025	W	Plant, Willie G	Madison
Navy Fireman 2nd Class	1537494	W	Powels, Edgar	Madison
Army Sergeant	1363013	W	Prince, William C	Greenville

(To be continued in the next issue)

GENEALOGY NOTES FROM THE MADISON NEWSPAPER, "NEW ENTERPRISE"**Established in 1901***From the New Book "Madison County, Florida Newspaper Clippings"***Thursday, April 16, 1903****RESOLUTION OF RESPECT**

A resolution of respect was published upon the death of Addie Edmonson Wadsworth, by her fellow members of the Madison Home Mission Society. It was signed by Mrs. L. A. Fraleigh, Mrs. W. A. Dale and Mrs. R. F. Vann.

CIRCUIT COURT IN SESSION

The Spring Term of Circuit Court in and for Madison county convened on Monday last with Judge Lucius J. Reeves, of the First Circuit, presiding in place of Judge Palmer who is holding court in Judge Reeve's circuit. States Attorney L. E. Roberson was on hand to take care of the interests of the State and the local bar was represented at the convening of the session by Attorneys Angus Paterson, C. J. Hardee, Charles E. Davis, C. B. Ashley and Randall H. Rowe. Visiting lawyers present were J. N. Stripling of the Jacksonville bar and Judge D. B. Johnson of the Jasper bar.

The following named citizens constitute the Grand Jury of the term, viz:

J A Williams foreman		W M Goodman clerk	
S Alex Smith	Newton Webb	J G Neely	L A Fraleigh
A C Sasser	T A Beggs	William Cooksey	J K Witherspoon
W F Allen	R H Johnson	W A McDaniel	I C McLeod
J B Terry	B A Duval	A J Loper	T M Barclay

Jurors R. E. Dickinson, John Cowart and A. J. Pettis were excused for the term....

At the afternoon session the case of the State of Florida vs. O. P. Smith, indicted for murder in the first degree, was set for trial on Wednesday, 15th instant, and a special venire was issued for 35 jurors. This is the case, it will be remembered, in which the defendant is charged with causing the death of Jerry McClellan by inflicting knife wounds upon him and from which wounds McClellan died. The assault was made on November 6th, 1901, and the difficulty occurred in a saloon in this city. The defendant Smith is an old man, and has been in jail since McClellan's death.

The regular panel of jurors for this week is composed of T. C. Loper, J. A. Drew, William Andrews, T. J. Shaw, Jr., J. W. Boatright, A. M. Warren, Arthur Garner, S. F. Burnett, J. D. Beatty, Robert Lanier, Joseph Milford and J. W. Williams. The following cases have been disposed of:

State vs. H. Lovett, removing property on which existed a lien. Information quashed and defendant discharged.

State vs. J. F. Caldwell, *et al*, obtaining property by false pretenses. Verdict of not guilty. At the time of going to press the case of the State vs. O. P. Smith is on trial. The jury is composed of J. A. Drew, W. A. Andrews, T. J. Shaw, Jr., A. M. Warren, S. F. Burnett, R. F. Bunting, J. S. Cobb, J. A. Gaston, J. L. Warren, W. H. Davenport, D. W. Burnett and R. G. Russell.

FROM MOSELEY HALL

Mrs. T. J. Redding is visiting her sister at Mayo this week.

Miss Josie McDonald is at home again after several weeks visit to her sister, Mrs. Ola Sanders.

GENEALOGY NOTES FROM THE MADISON NEWSPAPER - "NEW ENTERPRISE"

Established in 1901

(Continued from previous page)

TOWN TOPICS

Mrs. Willie Bryson and infant, who have been the guests of the lady's father, Rev. T. C. Bradford, returned to their Live Oak home Saturday afternoon.

Mr. and Mrs. Hunter Pope and little daughter, of Atlanta, arrived Monday and remained in the city several days this week, guests of Mrs. Susan P. Smith.

Mr. E. P. Mariam, a contractor and builder, moved with his family to Perry this week where we understand he has several handsome buildings to erect in that growing town.

Mrs. Sarah Paine is again in the city at the home of her father, Rev. T. C. Bradford.

Mrs. Lady Smith is in Quincy for a visit of some time to her daughter, Mrs. James G. Sharon.

Punch Griffin, L. J. Porter, W. B. Bishop and W. M. Allen constitute a delegation from Greenville who are attending court this week.

Rev. Curtis Grubb, rector of the Lake City Episcopal church, was in the city Monday and Tuesday. Mr. Grubb came over to have a look at the Episcopal chapel here since its repair and improvement.

Invitations have been received in the community to the marriage of Miss Louise Heard Stanton of Mount Carmel, South Carolina, and Dr. Edmond Walter Warren, which will be solemnized at Zoah Methodist church at sunrise on the morning of the 20th instant. Dr. Warren was here several days last spring visiting his cousin, Ardis Warren, and during his stay in our city and vicinity made many friends. He has recently been appointed State Health Inspector of the eastern district of Florida, with headquarters at Jacksonville.

"Monk" Harrison, well known in our business and social circles, is married as appears by the following from the *Jacksonville Metropolis*: "Noah H. Harrison, a well known and popular young citizen of this city, and who holds a responsible position with the Seaboard Air Line Railway, was married in Miami yesterday morning to Miss Emma Gertrude Genovar, of Havana, Cuba. The nuptial knot was tied in the Episcopal church in the "Magic City" by Rev. N. B. Fuller. The church was beautifully decorated in palms and other tropical plants and flowers, and the ceremony was witnessed by numerous friends of the contracting parties. The attendants were F. E. Ivery and Mrs. S. Graham. The bride is well and favorably known here and in Lake City where she has visited. She is a young woman of rare beauty and is highly connected. The happy couple will after a short bridal tour, return to Jacksonville where they will make their future home" The friends of Mr. Harrison here extend their congratulations and best wishes.'

The Easter egg hunt under the auspices of the Orange Blossom society of the Methodist church was held on the premises of Mrs. W. L. Parramore last Saturday afternoon, and was a most delightful occasion appreciated by the children and older folks participating. Sixty dozen eggs were hidden about the grounds and all of the children were successful in finding a large number. About 150 people were present, and the receipts amounted to \$10.75 which will be used by the society in church work

GENEALOGY NOTES FROM THE MADISON NEWSPAPER "NEW ENTERPRISE"

Established in 1901

*(Continued from previous page)***Thursday, April 23, 1903**

CIRCUIT COURT PROCEEDINGS

When this paper went to press last week the case of the State vs. O. P. Smith indicted for the murder of Jerry McClellan, was on trial. The trial lasted through Thursday and was given to the jury, at a late hour that afternoon. The jury kept the case until Saturday when after reporting that it was impossible for them to agree they were discharged by the court, the case thereby resulting in a mistrial. The defendant, by his counsel, then filed a motion for bail which after being heard was allowed by the court, and bail was fixed at \$5,000. The bond was prepared and signed up at a late hour Saturday afternoon and on Monday the defendant was released from custody.

MEMORIAL EXERCISES

Mr. Randall H. Rowe will be Master of Ceremonies and the exercises will be under his direction. Mrs. E. E. Whitner has kindly consented to take charge of the musical feature of the program which will be somewhat elaborate. It is hoped that a large number of the citizens will be present on this occasion.

TOWN TOPICS

Mrs. S. Alex Smith expects her friend, Miss Della Carswell of Waycross to visit her about May 1st.

Charles E. Davis left for Jacksonville Monday afternoon. He will return today and he hopes to bring Mrs. Davis back with him.

Mr. Frank Parramore, son of Redden W. Parramore, of New Jersey, arrived in the city last Friday, and on Saturday left for Hampton Springs, where he will spend a few days.

Miss Julia Streety is very sick with typhoid fever at the home of Dr. Yates.

Mr. and Mrs. W. P. Thompson spent Sunday at Olympia, guests of Mr. and Mrs. E. G. Dickinson.

S. A. Cobb left last Saturday for Brunswick, Georgia, to visit among relatives and former friends of long ago. On his return to Madison Mr. Cobb and his daughter, Mrs. M. I. Stanley, will, within a short time, leave for Corsicana, Texas, where the former spends his summer months. Mrs. Stanley will make Texas her future home.

Rufus E. Dickinson took advantage of the adjournment of the Legislature and came home Saturday morning remaining with his family until Monday.

Mrs. Laura Everett of Quitman, Georgia, returned to her home last Saturday after a visit of several days with her daughter, Mrs. G. W. Rutherford.

Quite a party left Monday morning for Hampton Springs where they will spend a week or two. Those in the party were Mr. and Mrs. J.B. Hardee, Mr. and Mrs. Cary A. Hardee, of Live Oak, Mrs. W. S. Jordan and Miss Lula Hardee.

The young boys of the city are making an effort to organize themselves into a debating society for their mutual improvement. The place of meeting will be down to the school house, and all the boys who are interested will call on Mr. Randall H. Rowe and give him their names.

GENEALOGY NOTES FROM THE MADISON NEWSPAPER "NEW ENTERPRISE"

Established in 1901

(Continued from previous page)

FROM MOSELEY HALL

Mrs. Ola Sanders and son are visiting her parents, Mr. and Mrs. McDonald this week.

Mr. T. J. Redding visited his daughter, Mrs. Jackson, at Gainesville last Saturday and Sunday.

COLORED DEPARTMENT

A. J. Crosby, our accomplished brick mason, is in Perry working on the bank. We wish him abundant success.

Rev. A. B. Osgood preached for W. A. Byrd Sunday morning and T. B. Sanders preached at night. He raised for repairs on the church \$50.

There will be a concert at the Odd Fellows Hall Friday night by the Sunday school for repairs on the A. M. E. church. Admission 10 cents. Mrs. Mamie Jackson manager.

The private school taught by Rev. H. R. McDonald closed last Friday. Truly we highly appreciate the wisdom of the parents in sending their children to this school. During the five months session 95 pupils were enrolled with good average attendance.

Thursday, April 30, 1903

FROM MOSELEY HALL

Miss Mamie Redding and her brother, Tom, spent last Sunday in Madison visiting their friends.

Miss Rosa Beggs has returned home after an extended visit with relatives down in South Florida. Miss Rosa reports a most delightful time.

MEMORIAL DAY EXERCISES

The Memorial Day exercises at the cemetery last Sunday afternoon were largely attended, and the children, following out the beautiful custom of our Southland, decorated the graves of the soldiers of the Confederacy with lovely flowers. Colonel Randall H. Rowe was master of ceremonies. The choir was under the direction of Mrs. E. E. Whitner. Rev. A. J. Reamy pronounced the invocation...Rev. A. J. Reamy was orator of the day, and delivered a splendid discourse of 35 minutes M. B. Thornton sang "Nearer My God to Thee,"

(to be continued in the next issue)

Beginning with this issue the Genealogy Notes from the MADISON NEWSPAPER "NEW ENTERPRISE" are excerpts from the new book "Madison County, Florida Newspaper Clippings, 1901-1903". This book is available for purchase at Elmer's Genealogy Library for \$ 70.00 plus \$5.00 for shipping and handling.

A Letter from A Civil War Soldier

Letter from Thomas W. Nevius, Jr.

the camp was in Northern Virginia

Camp near Stafford Cort house

April 12, 1863

Dear father and mother and all the family. i taik my pen once more in hand to let you know that i am well and i hope these few lines will find you the same i received a kind letter from Sarah faiday nite and i was very glad to hear that you was all well Father i have not much to write to day we was reviewed by old Aba lincoln and old Jow Hooker old Aba looks like his Pictures he is tal and slim and Pale looking old Hooker is all puft up With Rum they have all the rum they Want that is the reason this war has not ben settled Before now we get a little whiskey once in a While When We get all Wet through in the rain .

But i tell you We dont _et a nuf to hurt us any Father i have ben with out it sow long that When i Get home i dont thinke i shall want any thing strong to drink i think it was a good plan when i enlisted it has learnt me a good leson and i hope i may be spared to come home safe and sound and i hope you all will be spared many years to come i think we shall soon maik a move we are in the 11th Army Core and that is ordered to the front and i supose we shall see some fun i hope i shall be spared to come home to see my little boy once more and to see all the rest tell Mother that i have got my bible and i read it and if i live i mean to fetch it home with me and if i fall in Battle i hope that it will gow with me

Father and Mother keep up good courage and not work to hard i hope the War will soon be over but Father i was never better contented than i have ben this Winter i have had nothing to trubble me Dear Father and Mother and all the children i cant think of any thing more to say i will close by giving my best love to you all write soon as you can

from your ever tru loving son and Friend
for ever

Thomas W. Nevius, Jr.

Thomas was a private in the 33rd Regiment Mass. Volunteer Infantry

He enlisted July 17, 1862 and served until June 11, 1865

He was brother to Abby Ann Nevius, wife of Francis Warren.

*...this letter is from the vertical files at Elmer's Genealogy Library
Thomas W. Nevius Jr. has no know connections to Madison county.*

Madison County, Florida Genealogical Society**Renewal/New Membership Form**

Name _____ Spouse _____

Mailing Address _____

City _____

State _____ Zip Code _____

Telephone (____) ____ - _____

E-Mail Address _____

Membership: Family _____ Single _____ Renewal _____

Membership yearly dues are \$25.00 for an individual/family. Membership is from January through December of each year. Unless you specify otherwise, membership fees received after September will be applied to the following year.

Please return with membership fee to:

Madison County Genealogical Society
P. O. Box 136
Madison, Florida 32341-0136

For your records I am enclosing the following:

_____ Ancestor Charts _____ Family Group Sheets _____ Pedigree Charts

_____ Bible Records _____ Other _____ Query _____ Nothing

Surnames I am researching: _____

Comments: _____

PUBLICATIONS AND BACK ISSUES ORDER FORM

For Back Issues send check to: **Madison County Genealogical Society - Publications**
P. O. Box 136
Madison, FL 32341-0136

Back Issues of Madison Co. Genealogical News

	<u>Quantity</u>	<u>Total Price</u>
1996 Volume 1: 4 Issues @ \$4.00 each or \$14.00 year	_____	_____
1997 Volume 2: 6 Issues @ \$4.00 each or \$21.00 year	_____	_____
1998 Volume 3: 4 Issues @ \$6.00 each or \$21.00 year	_____	_____
1999 Volume 4: 4 Issues @ \$6.00 each or \$21.00 year	_____	_____
2000 Volume 5: 4 Issues @ \$6.00 each or \$21.00 year	_____	_____
2001 Volume 6: 4 Issues @ \$6.00 each or \$21.00 year	_____	_____
2002 Volume 7: 4 Issues @ \$6.00 each or \$21.00 year	_____	_____
2003 Volume 8: 4 Issues @ \$7.00 each or \$25.00 year	_____	_____
2004 Volume 9: 4 Issues @ \$7.50 each or \$28.00 year	_____	_____
Master Index of the Madison County Genealogical News 2003	_____	_____
\$5.00 in library and \$7.00 if shipped.		
Master Index of the Madison County Genealogical News 2004	_____	_____
\$5.00 in library and \$7.00 if shipped		

For Publication Orders send checks to: Elmer's Genealogy Library
177 SW Range Ave
Madison, FL 32340

Publications:

Madison County, Florida Newspaper Clippings, 1901-1903	_____	_____
In library \$70.00 if shipped \$75		
Madison County, FL Family History Book	_____	_____
in library \$65.00 if shipped \$70.		
Every name Index to the Madison County Cemetery Book	_____	_____
80 pages hardbound in library \$20.00 if shipped \$24.00		
Lee, Little but Proud	_____	_____
in library \$15.00 if shipped \$20.00		
1867 Madison County Census Book hardbound	_____	_____
in library \$20.00 if shipped \$24.00		

PUBLICATIONS AND BACK ISSUES ORDER FORM con't**Quantity Price****1825 through 1859 Early Land Settlers in Madison County, FL**

300 pages in color, hardbound in library \$65.00 if shipped \$70.00

First 100 Years of Divorces in Madison County, Florida

in library \$10.00 if shipped \$14.

Madison County, FL Marriage Book A- 1831-45

in library \$4.00 if shipped \$7.00

Madison County, FL Marriage Book B 1876 - 1887 hardbound

in library \$20.00 if shipped \$24.00

Madison County, FL Marriage Book 18 1971 -1975

in library \$7.00 if shipped \$9.00

Madison County, FL Marriage Book 19 1975 - 1979

in library \$7.00 if shipped \$9.00

Florida County Death Records

Hamilton County 1970-1979 Death Records in library \$10.00 if shipped \$13.00 each

Hamilton County 1980-1989 Death Records in library \$10.00 if shipped \$13.00 each

Jefferson Co., FL 1970-1979 Death Records in library \$ 9.00 if shipped \$12.00 each

Jefferson Co., FL Death Records 1980-1989 in library \$ 9.00 if shipped \$12.00 each

Lafayette Co., FL 1970-1979 Death Records in library \$ 7.00 if shipped \$10.00 each

Lafayette Co., FL Death Records 1980-1989 in library \$ 7.00 if shipped \$10.00 each

Leon Co., FL Death Records 1970-1974 in library \$19.00 if shipped \$24.00 each

Leon Co., FL Death Records 1975-1979 in library \$19.00 if shipped \$24.00 each

Leon Co., FL Death Records 1980-1984 in library \$26.00 if shipped \$30.00 each

Leon Co., FL Death Records 1985-1989 in library \$26.00 if shipped \$30.00 each

Leon Co., FL Death Records 1990-1994 in library \$26.00 if shipped \$30.00 each

Madison Co., FL Death Records 1970-1979 in library \$10.00 if shipped \$13.00 each

Madison Co., FL Death Records 1980-1989 in library \$10.00 if shipped \$13.00 each

Suwannee Co., FL Death Records 1970-1979 in library \$11.00 if shipped \$14.00 each

Suwannee Co., FL Death Records 1980-1989 in library \$11.00 if shipped \$14.00 each

Taylor Co., FL Death Records 1970-1979 in library \$10.00 if shipped \$13.00 each

Taylor Co., FL Death Records 1980-1989 in library \$10.00 if shipped \$13.00 each

Total Enclosed

INDEX

_____, -----	18	Benjamin, Handy -----	5	Brinson, Lucy -----	14
_____, Elizabeth -----	26	Benjamin, Laura -----	5	Brinson, Shellie -----	13
_____, Martha -----	26	Benjamin, Lousianna -----	5	Brinson, Shelton -----	13
_____, Mary -----	32, 33	Benjamin, Lucinda -----	5	Brinson, Wardlaw -----	13
_____, Sarah E. -----	19	Benjamin, Susan -----	5	Brinson, William -----	14
Agassiz, Claud -----	12	Berry, Anni -----	3	Briton, Lular -----	14
Agassiz, Edith -----	12	Bevan, Mary L. -----	16	Brodde, Mag -----	14
Agassiz, Vandine -----	12	Bevan, Nencie -----	11	Brooke, Susan -----	14
Alfred, Bynim -----	14	Bird, Daniel -----	21	Brooks, Aleck -----	14
Allen, W F -----	37	Bishop, Joseph -----	25	Brooks, Andrew -----	14, 17
Allen, W. M. -----	38	Bishop, W. B. -----	38	Brooks, Cornelia -----	14
Anderson, G. S. -----	33	Block, Francis -----	16	Brooks, Eliza A. -----	14
Anderson, John Wesley ----	17	Boatright, J. W. -----	37	Brooks, Herbert Rogers -----	9
Andrews, W. A. -----	37	Bobo, Sarah H. -----	23	Brooks, J. M. -----	14
Andrews, William -----	37	Bradford, T. C. Rev. -----	38	Brooks, Lizza -----	14
Ardis, Henry Z. -----	33	Bradley, Annie C. -----	11	Brooks, Mose -----	14
Arnold, Geo W. -----	23, 24	Bradley, Earnes -----	11	Brooks, Robert -----	14, 15
Ashley, C. B. -----	37	Bradley, Earnest -----	11	Brooks, W. B. -----	14
Atkins, Georgia A. -----	16	Bradley, R. D. -----	28	Brooks, Write -----	14
Atkins, John C. -----	25	Bradley, Rosa M. -----	11	Broome, John -----	33
Bailey, Madison -----	24	Braswell, Ervine -----	14	Brown, A. -----	14
Bailey, Wm J. -----	23, 24	Braswell, Francis -----	14	Brown, A. B. -----	14
Baker, F. V. -----	17	Braxton, Ida -----	14	Brown, A. J. -----	14
Baker, June -----	15	Bray, S. M. -----	14	Brown, Abbil -----	15
Baker, Mr. -----	28	Bridges, E. R. -----	14	Brown, Addie -----	15
Baker, Mrs. -----	28	Bridges, J. T. -----	14	Brown, Alice -----	6
Ballard, Disey -----	3	Bridges, John D. -----	14	Brown, Alonzo -----	15
Ballard, Edward -----	3	Bridges, Willie -----	14	Brown, Andrew -----	15
Ballard, Rebecca -----	3	Briggs, Harriett -----	14	Brown, Anna -----	15
Ballard, Saml -----	3	Briggs, Henry -----	14	Brown, Annie -----	3, 14, 15
Barber, James T. -----	33	Brinson -----	14	Brown, Benjamin -----	15
Barclay, T M -----	37	Brinson, Easter -----	14	Brown, Brag -----	15
Barnes, Emma O. -----	8	Brinson, Ed -----	14	Brown, Carrie -----	15
Beasley, Rena -----	34	Brinson, Eliza -----	14	Brown, Creacy A -----	15
Beasley, Sallie L. -----	34	Brinson, George -----	13	Brown, Daffine -----	15
Beatty, J. D. -----	37	Brinson, J. B. Jr -----	13	Brown, Elisa -----	6
Beggs, Rosa -----	40	Brinson, Jack B. -----	13	Brown, Eliza -----	15
Beggs, T A -----	37	Brinson, James -----	13, 14	Brown, Ella -----	15
Bell, Chas G. -----	25	Brinson, John -----	14	Brown, Fannie -----	15
Bell, Ray -----	7	Brinson, John B. -----	4	Brown, Francis -----	15
Benjamin, Francis -----	5	Brinson, Joshua -----	14	Brown, George L. -----	15

INDEX

Brown, H. A. -----	15	Bruten, Francis-----	16	Burnett, S. F.-----	37
Brown, Hannah-----	15	Bryan, Budsie-----	11	Burnett, Samuel H. -----	17
Brown, Henriete-----	3	Bryan, Edward-----	22, 24	Burnett, W. H. -----	17
Brown, Henry -----	15	Bryan, Elizabeth -----	16	Burney, Frank -----	17
Brown, J. W. -----	15	Bryan, Genie -----	11	Burns, W. M. -----	33
Brown, Jerry -----	15	Bryan, John H. -----	24	Burnsides, Sarah-----	17
Brown, John -----	15	Bryan, Joseph -----	16	Burroughs, David C.-----	17
Brown, Johnnie -----	15	Bryan, M. N. -----	16	Burroughs, Douglas -----	17
Brown, Josephine-----	15	Bryan, Mary L.-----	11	Burton, Alline F.-----	10
Brown, June -----	6	Bryan, Richard -----	16	Burton, Emely F. -----	10
Brown, June Jr -----	6	Bryan, Richard B -----	11	Burton, Mary L. -----	10
Brown, Kelly-----	15	Bryant, Edwin-----	16	Burton, W. M. -----	17
Brown, Laura-----	15	Bryant, Frank L. -----	16	Burton, William M. -----	10
Brown, Lizzie -----	15	Bryant, George -----	16	Burton, William M. Jr -----	10
Brown, Lizzsie -----	15	Bryant, Henry -----	16	Bush, J. D.-----	17
Brown, Maggie -----	15	Bryant, Lila -----	16	Butler, Bety A. -----	17
Brown, Martha R.-----	15	Bryant, N. E.-----	16	Butler, Frank -----	17
Brown, Mary -----	15	Bryson, Willie Mrs.-----	38	Butler, Granvil-----	17
Brown, Minn-----	16	Bugg, Jacob C.-----	25	Butler, Isaac -----	17
Brown, Minnie R.-----	3	Buggs, Florida -----	16	Butler, James -----	17
Brown, Morris -----	16	Bunker, Nellie -----	16	Butler, Mary-----	17
Brown, Owen-----	16	Bunting, Ella -----	16	Butler, Rebecca -----	13
Brown, Perry-----	16	Bunting, Fany -----	16	Butler, William H. -----	13
Brown, Randel -----	16	Bunting, Mortimer -----	16	Byrd, Rossie -----	17
Brown, Randell -----	16	Bunting, R. F. -----	37	Byrd, W. A. -----	40
Brown, Rhetta -----	6	Burke, John B.-----	16	Bythwood, Joseph F.-----	23
Brown, Robert -----	16	Burkhalt, F. R. -----	17	Caldwell, J. F. -----	37
Brown, Rosa-----	6, 16	Burnett, Angeline -----	17	Call, Richard Keith -----	29
Brown, Saml. I. -----	3	Burnett, B. F. -----	17	Cantey, Edith Watson Bevan-7	
Brown, Samuel A.-----	16	Burnett, C. P. -----	17	Carmichel, Lizza-----	15
Brown, Susan -----	16	Burnett, D. W.-----	37	Carr, Jessie -----	14
Brown, Thomas -----	6	Burnett, Francis F.-----	17	Carswell, Della -----	39
Brown, Venus R -----	3	Burnett, J. D.-----	17	Carter -----	28
Brown, W. A.-----	16	Burnett, J. L. -----	17	Cash, W. T. -----	31
Brown, W. E. -----	16	Burnett, James D. -----	17	Caulk, D. T. -----	17
Brown, William-----	16	Burnett, James F.-----	17	Caulk, Robt.-----	17
Brown, Wm-----	16	Burnett, James T.-----	17	Caylor, John Jr.-----	33
Browner, Rosa -----	16	Burnett, John H. -----	17	Chapman, William -----	15
Browning, George Everett ---	9	Burnett, Louis -----	17	Cherry, Winifred J. Williams-9	
Browning, M. -----	16	Burnett, M. A. -----	17	Church, Lucius-----	21
Browning, Robert-----	16	Burnett, Martha -----	14, 17	Church, Lucius A. -----	21
Browning, Sarah -----	16	Burnett, Mary C. -----	17	Church, Lucius Alexander ---	21
Brunner, Laura-----	16	Burnett, Mattie -----	17	Clark, Judith -----	7

INDEX

Clayton, Julia Ann -----	26	Cotzine, Lency C. -----	12	Donaldson, Margaret -----	6
Clishy, Joseph -----	24	Cove, King S. -----	12	Donaldson, Robert -----	6
Coach, Needham -----	15	Cowart, John -----	37	Donaldson, Sallie -----	6
Cobb, J. S. -----	37	Crews, Carrie -----	26	Drew, J. A. -----	37
Cobb, S. A. -----	39	Crews, John -----	26	Drew, Thresa -----	17
Coker, John -----	20	Crockett, Anna V -----	33	Duckworth, Albert Jackson	34
Coker, John S. -----	20	Crockett, Morton S. -----	33	Duval, B A -----	37
Coker, John Silas -----	20, 26	Crockett, Rev. -----	32	Duval, Durwood Malcolm -----	9
Coker, Julia -----	26	Crockett, Sherrioll C. -----	33	Eaton, Jonathan H. -----	27
Cole, S. B. -----	33	Crockett, Stephen -----	32, 33	Edmonson, Lillie -----	12
Coleman, Irene -----	10	Crockett, Stephen Rev. -----	33	Edmonson, Nonie -----	12
Coleman, Rafor S. -----	10	Crockett, Virgil P. -----	33	Ellis, Washington -----	15
Coleman, Rayord -----	10	Crockett, Wilma Q. -----	33	Evans, Bernard -----	33
Coleman, Rooter -----	10	Crosby, A. J. -----	40	Everett, Laura -----	39
Coleman, Roy -----	10	Curry, Lilla -----	15	Ewing, David B. -----	23
Coles, Lara -----	12	Cuthbert, Major -----	28	Faircloth, Roseller -----	16
Cone, Edward C. -----	24	Dale, W. A. Mrs. -----	37	Farnell, William Columbus --	34
Cone, Fountain -----	23, 24	Davenport, Jessica C. Long ---	7	Farrar, Laura Jones -----	34
Cone, Jessie -----	22	Davenport, W. H. -----	37	Fidler, B. -----	33
Cone, Woodrow -----	7	Davis, Agness -----	14	Finley, John -----	15
Connell, J. S. -----	15	Davis, Charles E. -----	37, 39	Fletcher, Annie V. -----	26
Conner, A. A. -----	17	Davis, Jefferson -----	21	Fletcher, John A -----	26
Coody, Callie -----	13	Davis, Mariah -----	16	Fletcher, Washington -----	26
Coody, Charles E -----	13	Davis, Mary Maude -----	15	Flowers, Nancy -----	17
Coody, Lois -----	13	Davis, Mrs. -----	39	Fonda, Armenta -----	10
Coody, Sallie -----	13	Dees, Robert -----	29	Fonda, John L. -----	10
Coody, Willie M. -----	13	Delaughter, Florence -----	13	Fonda, Rosine P. -----	10
Cook, Abbie -----	5	Delaughter, Martin M. -----	13	Foy, James M. -----	23
Cook, Gray -----	5	Delaughter, Vera -----	13	Fraleigh, Emily L. -----	17
Cook, Gray Jr. -----	5	Dericot, E. B. -----	16	Fraleigh, L A -----	37
Cook, Harriet -----	5	Dial, ___lis -----	13	Fraleigh, L. A. Mrs. -----	37
Cook, Henry -----	5	Dial, Ellie -----	13	Fugerson, Thomas -----	17
Cook, John -----	5	Dial, Mary V. -----	13	Fuller, B. S. -----	33
Cook, Phebe -----	5	Dial, Richard V -----	13	Fuller, N. B. Rev. -----	38
Cook, Samuel -----	5	Dickinson, E. G. -----	39	Fulton, Joseph -----	16
Cook, Susan -----	5	Dickinson, E. G. Mrs. -----	39	Gamble, Captain -----	21
Cook, Tom -----	5	Dickinson, R. E. -----	37	Gamble, Florida S. -----	6
Cook, Willie -----	5	Dickinson, Rufus E. -----	39	Gamble, Laura L. -----	17
Cooksey, William -----	37	Donaldson, Cubit -----	6	Gamble, Martha R -----	6
Cooper, W. B. -----	33	Donaldson, Elisa -----	6	Gamble, Robt. M. -----	6
Cornell, Carrie -----	10	Donaldson, Jane -----	6	Gamble, Sallie A. -----	6
Cornell, James S -----	10	Donaldson, John -----	6	Gamble, Saml. A. -----	6
Cotzine, John E. -----	12	Donaldson, Laura -----	6	Gandy, Caroline -----	6

INDEX

Gandy, John F.----- 6	Harral, Willie-----6	Hutto, Norman Clyde -----8
Gandy, John R.----- 6	Harrelson, Lawson Bill -----8	Irvin, Charles T. ----- 23
Gandy, Katie ----- 6	Harris, Ceasar-----15	Irvine, Elbert -----15
Gardner, Jennie ----- 17	Harris, Hager -----16	Ivery, F. E. ----- 38
Garner, Arthur ----- 37	Harris, J. O.----- 33	Ivey, W. R. ----- 33
Gaston, J. A.----- 37	Harris, Warren S.-----10	Jackson, Jane -----16
Genovar, Emma Gertrude --- 38	Harrison ----- 38	Jackson, Mamie ----- 40
Gibs, Judy ----- 15	Harrison, Noah H.----- 38	Jackson, Mrs. ----- 40
Gillis, Shellie Ree Foskey ---- 9	Hartman, Calvin Morris -----7	James, Abraham -----16
Gillum, Wm C. ----- 24	Harville, Levada -----15	James, Kate -----5
Givens, John ----- 14	Henderson, E. -----19	James, Rebecca -----5
Godwin, B. H.----- 16	Henderson, Frank Rudolph ---7	Jefferson, Henry -----15
Golden, Malinda----- 15	Herring, Margaret -----14	Jelks, Fannie -----16
Goodman, David B.-----25	Hill, Eva -----14	Jenkins, Jesse E. -----16
Goodman, W M ----- 37	Hill, James Hamilton-----21	Jenkins, W. M. -----17
Goolsby, William M. ----- 34	Hill, Lady-----15	Jerrells, Alex ----- 26
Graham, Paul K. ----- 2	Hillyer, J. L. D. ----- 33	Jerrells, Gladys ----- 26
Graham, S. Mrs. ----- 38	Hines, Kate -----16	Jerrells, James A----- 26
Gramling, Mimie -----11	Hinton, John-----17	Jerrells, Samuel ----- 26
Gramling, Nellie -----11	Holmes, D. H. -----15	Jewell, Jack ----- 29
Gramling, Oscar -----11	Holmgaard, Harriett -----7	Jimsing -----12
Gramling, Rosa-----11	Holt, M. J. -----14	Johnson, Alice -----16
Granger, Calvin ----- 17	Hooker, Jow -----41	Johnson, Arlif-----15
Grant, Eugene Blaine ----- 7	Horn, Benjamin M. ----- 20	Johnson, Benjamin R. ----- 20
Grant, Mikle ----- 16	Houston, Liza -----14	Johnson, D. B. ----- 37
Gray, Joshua-----24	Howell, William E. ----- 25	Johnson, R H ----- 37
Green, Henrietta----- 16	Huddleston, Ora -----9	Joiner, Gladdys L.-----10
Greene, C. C.----- 33	Hudson, Georgia-----14	Joiner, J. Rolin-----10
Griffin, Punch ----- 38	Huggins, Warren -----15	Joiner, John L. -----10
Groover, Henry ----- 15	Humes, B. E. ----- 33	Joiner, Lula-----10
Groover, Lizza ----- 15	Humphrey, Burrel J. -----3	Joiner, Magie M-----10
Grubb, Curtis Rev.----- 38	Humphrey, Dolly-----3	Joiner, Ruth E. -----10
Hagan, Josephine----- 16	Humphrey, Ella -----3	Jones, Berry T. ----- 26
Hall, Amanda----- 14, 16	Humphrey, Eugenia-----3	Jones, Betty Lyndel ----- 26
Hall, Mariah----- 14	Humphrey, Friday -----3	Jones, Carrie E. -----16
Hall, Willie ----- 9	Humphrey, Hester -----3	Jones, Emory----- 26
Hammock, Patricia Ann ----- 8	Humphrey, Ivy -----3	Jones, Francis Allen ----- 26
Hardee, C. J. ----- 37	Humphrey, Lizzie-----3	Jones, Roy Pasco ----- 26
Hardee, Cary A. ----- 39	Humphrey, Lula-----3	Jordan, W. S. Mrs ----- 39
Hardee, Cary A. Mrs. ----- 39	Humphrey, Minda -----3	Kannal, Lloyd S. ----- 23
Hardee, J.B. ----- 39	Humphrey, Moses -----3	Keeling, Harvey Luther -----7
Hardee, J.B. Mrs. ----- 39	Hurst, Felix Governor ----- 26	Kelly, Delores -----12
Hardee, Lula ----- 39	Hurst, Gertrude----- 26	Kelly, Fannie -----12

INDEX

Kelly, James R. -----	12	Major, Beatrice -----	35	McDaniel, Seale -----	35
King, Thomas -----	14	Major, James -----	14	McDaniel, W A -----	37
Lamb, Evelyn R -----	22	Major, Newton -----	35	McDonald, Charles -----	35
Land, Manning -----	35	Mallard, Freda Phoenix ----	34	McDonald, H. R. Rev. -----	40
Laney, George W -----	35	Malon, Rhoda -----	3	McDonald, Josie -----	37
Langford, Martha Ann -----	8	Mann, Maria M. Ignacia -----	21	McDonald, Mr. -----	40
Lanier, James W -----	35	Mariam, E. P. -----	38	McDonald, Mrs. -----	40
Lanier, Robert -----	37	Marlow, Eliza -----	16	McDowell, Abe -----	35
Lanier, Russell E -----	35	Marsh, R. T. -----	33	McHargue, Harold -----	7
Larrabee, Clyde O. -----	33	Marshall, Dan -----	35	McIntosh, Charlie -----	35
Laury, Henry -----	35	Marshall, Gus -----	35	McIntyre, Daniel -----	22, 24
Laury, Robert G. W. -----	35	Marshall, J. W. -----	14	McLaughlin, S. E. -----	33
Lee, Henry -----	35	Marshall, Joseph W. W. ----	24	McLeod, I C -----	37
Lee, James N. -----	23	Martin, Gordon -----	35	McLeod, John D. -----	25
Lee, Joseph -----	29	Martin, John F. -----	12	McMillan, Alex -----	35
Lee, L. -----	20	Martin, Margaret -----	12	McMullen, Edna Gertrude ----	8
Lee, Rollen -----	35	Martin, Peter -----	15	McNeil, James -----	35
Leggett, Alvin Basil -----	35	Martin, Sherman -----	35	McQuay, Cleveland -----	35
Leslie, Tollie M -----	35	Martin, Thomas Zachariah -	35	McQuay, Glenn -----	35
Leslie, William Leroy -----	35	Martin, Walter S -----	35	Meeks, Oma N -----	35
Lewis, Colon J -----	35	Mason, Andrew -----	35	Merryday, Henry C -----	35
Light, Nancy -----	26	Mathers, Henry B -----	35	Mershon, Elizabeth -----	23
Ligon, Bill -----	33	Mathews, John -----	23	Mickens, Millard -----	35
Lincoln, Abe -----	41	Mathews, Thomas W -----	26	Mickler, Walter Samuel ----	35
Linton, Hamden S -----	25	Mathis, Hattie Hansel -----	26	Midelton, Tempy -----	17
Linton, T. J. -----	28	Mathis, John -----	35	Mikell, Joe Ferrell -----	26
Linton, Thomas J. --	22, 24, 25	Mathis, Mathew -----	26	Miley, Ahart -----	36
Livingston, Clifford -----	3	Mayhue, James -----	16	Milford, Charles -----	33
Livingston, Fannie W. -----	3	Mays, Mary Eliza -----	26	Milford, Joseph -----	37
Livingston, J. Fraser -----	3	Mc Clamma, George G. -----	35	Miller, Florence -----	15
Livingston, Jane C. -----	3	Mc Coye, Annie L. -----	10	Mills, Joe -----	36
Livingston, Jno. F. -----	3	Mc Coye, Lida H. -----	10	Milton, Governor -----	21
Livingston, Lillian G. -----	3	MC Coye, Vans D. -----	10	Milton, Randolph -----	36
Livingston, Ranna M. -----	3	Mc Donald, Norman V -----	13	Mitchell, Emma -----	17
Lockhart, Sarah Powell ----	34	Mc Intyre, Robert Eric ----	35	Mobley, Rufus -----	36
Long, Eustace -----	35	Mc Kinnson, Effie L. -----	12	Montgomery, Willie -----	16
Loper, A J -----	37	Mc Kinnson, James W. -----	12	Moon, Lillian Grady -----	36
Loper, T. C. -----	37	McCall, Ernest C -----	35	Moore, Charlie M -----	36
Lovett, Claud C -----	35	McCall, J. -----	19	Moore, James T -----	36
Lovett, H. -----	37	McClellan -----	37	Moore, Richard -----	36
Lucas, Martha -----	3	McClellan, Jerry -----	37, 39	Moore, Senia -----	15
Lucas, Wilborn -----	3	McCloud, Grover C -----	35	Moore, Stepeney -----	36
Madison, John Mitchell ----	35	McCoye, Missouri -----	17	Moore, Willie -----	36

INDEX

Morehead, Sally -----	16	Osgood, A. B. Rev. -----	40	Ponder, Benj. F. -----	4
Morgan, Iza -----	36	Outlaw, Edward -----	26	Ponder, Emily C. -----	4
Morgan, Matt -----	14	Outlaw, Kitty L -----	26	Ponder, George W. -----	4
Morgan, Monroe C -----	36	Overstreet, George -----	29	Ponder, Jannie F. -----	4
Morgan, Thomas E -----	36	Overstreet, H. B. -----	27	Ponder, Lizzie R. -----	4
Morris, John D. -----	17	Overstreet, Lizzie M. -----	16	Ponder, Maggie D. -----	4
Morris, Press -----	36	P&GRR -----	23, 24, 25	Ponder, Rachel H. -----	4
Morris, Thomas E. -----	24	Paine, Sarah -----	38	Poole, Peter -----	15
Morrow, Celitia Ann -----	25	Palmer, Harry C -----	36	Pope, Hunter -----	38
Morrow, Charles Vann -----	36	Palmer, Judge -----	37	Pope, Hunter Mrs. -----	38
Morrow, Clark L. -----	11	Palmer, Leroy S -----	36	Porter, Carrie -----	16
Morrow, Elizabeth Ann -----	25	Papy, Andres Miguel Agustin -----	21	Porter, Geo. E. -----	12
Morrow, Gearude -----	12	Papy, Francisco Bartolo -----	21	Porter, L. J. -----	38
Morrow, Geo W., -----	25	Papy, Pablo Mann -----	21	Porter, Lelia -----	14
Morrow, James P -----	36	Parker, Amanda -----	10	Porter, Maria A. -----	12
Morrow, John Marshall -----	36	Parkhill, Captain -----	20	Porter, Mary A -----	12
Morrow, Lara -----	12	Parramore, Frank -----	39	Porter, Sallie -----	12
Morrow, Marj H. -----	11	Parramore, Redden W. -----	24, 39	Powell, David D. -----	34
Morse, Lewis W -----	36	Parramore, W. L. Mrs -----	38	Powell, Hannah -----	14
Moseley, Will -----	36	Paterson, Angus -----	37	Powels, Edgar -----	36
Mosely, Reed -----	36	Patterson, Agga B. -----	14	Preston, A. J. -----	33
Murfin, Ed -----	2	Pattison, John -----	25	Pridgeon, Shelton Harry ---	34
Murphy, Edwin T -----	36	Pattison, Wm R -----	25	Prince, William C -----	36
Murry, Will -----	36	Pearie, Caroline -----	11	Radford, William E. -----	15
Musgrove, Nathaniel -----	36	Pearson, Benjamin -----	16	Ray, W. J. -----	33
Nash, Tracy Depue -----	36	Pearson, Joseph -----	36	Reamy, A. J. -----	33
Neeley, Berton -----	36	Perry, Charles -----	36	Reamy, A. J. Rev. -----	40
Neely, J G -----	37	Perry, Ernest -----	36	Redd, Charly -----	13
Nevius, Abby Ann -----	41	Perry, Rachel -----	17	Redd, Clifford -----	13
Nevius, Thomas W. Jr. -----	41	Pert, Charles Teford -----	9	Redd, Eddie -----	13
Newman, Audry E. -----	12	Pettis, A. J. -----	37	Redd, Russell -----	13
Newman, John J. -----	12	Phillips, James Oliver -----	36	Redding, Mamie -----	40
Newsom, Daniel -----	36	Phillips, John C -----	36	Redding, Susan -----	14
Newsome, Arthur E -----	36	Phillips, Lizzie -----	16	Redding, T. J. -----	40
Noble, Washington -----	36	Pickles, Robert L -----	36	Redding, T. J. Mrs. -----	37
Nobles, John -----	36	Pickles, Russell -----	36	Redding, Tom -----	40
Norris, Archie -----	36	Pike, Edna Charlotte -----	8	Reed, Alice Elizabeth -----	14
Norris, Edward -----	14	Pinkney, Raleigh -----	36	Reeves, Lucius J. -----	37
Norris, Ellis R -----	36	Pinson, Dallas -----	15	Reevs, John W. -----	12
Norris, Jesse -----	14	Plant, Willie G -----	36	Reevs, Mabel -----	12
Norris, Sandra -----	3, 10, 14	Ples, Robert -----	14	Reevs, Walter F. -----	12
Oder, Kenneth Steven Sr. ---	9	Plummer, L. B. -----	33	Reevs, William B. -----	12
Oneal, Jane -----	15	Poinsette, Mariah -----	14	Ricard, Joseph J. -----	15

INDEX

Richard, Jennie-----	3	Sanders, Addie-----	10	Smith, S. Alex Mrs.-----	39
Richard, Oscar -----	3	Sanders, Bessie -----	10	Smith, Susan P. -----	38
Richardson, Dallas-----	15	Sanders, David -----	10	Smith, Thomas -----	16
Roach, Amy -----	17	Sanders, Fred -----	10	Smith, William -----	10
Roads, Laura -----	14	Sanders, Ola -----	37, 40	Spear, Elmer -----	2, 3, 10, 35
Roberson, L. E.-----	37	Sanders, T. B. -----	40	Spear, Elmer C. -----	19, 20, 21
Roberson, Nancy -----	14	Sasser, A C-----	37	Spear, June -----	14, 30
Roberson, Sallie -----	14	Scott, Alex -----	15	Spence, Josephine-----	14
Roberts, Antony-----	4	Scott, Harriet P. -----	25	Spiller, A. M. -----	16
Roberts, Batey -----	5	Scruggs, W. H. -----	33	Stanford, Henry -----	18
Roberts, Elviry -----	4	Seals, Edna Pauline Jones ---	8	Stanley, M. I. Mrs.-----	39
Roberts, Francis -----	4	Sears, J. D.-----	14	Stanton, J. M.-----	14
Roberts, Henry-----	5	Sears, Maria-----	26	Stanton, Louise Heard ----	38
Roberts, Isham-----	4, 5	Seevor, J. H. -----	17	Stapleton, James -----	18
Roberts, John M.-----	4	Shackleford, Edward -----	16	Stevens, Mariah -----	16
Roberts, Juda -----	4	Sharon, James G. Mrs -----	38	Stickland, W. H. -----	33
Roberts, Matilda -----	4	Shaw, Jack A. -----	33	Stracener, W. G.-----	33
Roberts, Phebe -----	4	Shaw, T. J. Jr. -----	37	Streety, Julia-----	39
Roberts, Ransom J. -----	23	Shepard, (Mary) Anna --	32, 33	Stricklen, Maggie -----	17
Roberts, Robert-----	4	Shingleton, Caroline -----	6	Strinkland, Mary C. -----	17
Roberts, Sallie F.-----	4	Shingleton, Chas -----	6	Stripling, J. N. -----	37
Roberts, Sinda -----	4	Shingleton, Ella -----	6	Stripling, James B. -----	24
Roberts, Susan -----	4	Shingleton, Jullia -----	6	Sutley, Geo. W. -----	12
Roberts, Willie -----	5	Sidney, George-----	15	Sutley, Mary E. -----	12
Robertson, James-----	16	Sims, Beth-----	22	Sweet, Lucy -----	4
Rolend, Annie -----	13	Sims, Elizabeth -----	18, 20, 21	Sweet, Maria-----	4
Rolend, Henry C.-----	13	Sims, J. C. -----	33	Sweet, Moses -----	4
Rolend, Tilman F. -----	13	Sistrunk, Martha An-----	26	Sweet, Richard-----	4
Rouse, Caroline -----	26	Slaughter, Ella -----	17	Sweet, Robt-----	4
Rowe, Charley -----	14	Sloan, Benjamin F. -----	15	Terry, J B -----	37
Rowe, Randall H.-----	37, 39, 40	Sloan, Elisa -----	5	Thigpen, Pearly L. Scott-----	8
Russell, Lizzy -----	15	Sloan, Emma -----	6	Thomas, Martha Elizabeth--	21
Russell, R. G. -----	37	Sloan, Fannie -----	5	Thompson, W. J. -----	18
Rutherford, Allee G. -----	8	Sloan, Lucy -----	5	Thompson, W. P. -----	39
Rutherford, G. W. Mrs.-----	39	Sloan, Samuel -----	5	Thompson, W. P. Mrs.-----	39
Rutherford, Samuel-----	25	Smith, Daniel H.-----	11	Thornton, M. B. -----	40
Rykard, Daniel E. -----	6	Smith, Fannie E.-----	11	Tillman, Adline -----	4
Rykard, Jno. B. F. -----	6	Smith, Feraby E. -----	11	Tillman, Frank-----	4
Rykard, Jullia-----	6	Smith, John H. -----	11	Tillman, Mary-----	4
Rykard, Mary -----	6	Smith, Lady-----	38	Timmons, Melvin -----	16
Rykard, Nancy E. -----	6	Smith, O. P.-----	37, 39	Tindell, Harrietta S. -----	13
Saint, Roy Lee Dr,-----	33	Smith, Rilla -----	14	Tompkins, Charlie -----	14
Sale, Lela -----	17	Smith, S Alex -----	37	Tompkins, S. L. -----	18

INDEX

Tompkins, T. H. -----	18	Watson, James -----	4	Williams, Beatris -----	13
Tooke, Alice A. -----	12	Watson, Juda -----	4	Williams, Edith -----	13
Tooke, James L. -----	12	Watson, Patrick -----	4	Williams, Ella -----	16
Tooke, Nellie -----	12	Watson, Rosetta -----	4	Williams, J A -----	37
Tooke, William L. -----	12	Watson, Sinda -----	4	Williams, J. W. -----	37
Triplett, Elizabeth -----	25	Watson, Wade -----	4	Williams, Ray Lewis Jr. -----	7
Truelove, George -----	10	Watson, Willis -----	4	Williams, Samuel -----	24
Turner, F. Thomas -----	18	Watts, Joseph B.22, 23, 24, 25		Williams, Selina -----	17
Turner, J. -----	18	Webb, A. J. -----	19	Williams, Silvy -----	17
Turner, James -----	18	Webb, Caroline -----	12	Williams, Woffard -----	13
Turner, James G. -----	18	Webb, Julia -----	16	Wilson, Carrie L. -----	17
Tuten, Charles D. -----	14	Webb, Newton -----	37	Wilson, James T. -----	20
Tuten, James Charles -----	9	Webb, Thomas P. -----	19	Wilson, John -----	20
Tyner, E. C. -----	33	Wharton, J. S. -----	33	Wilson, John T. -----	20
Tyre, Michael Wayne -----	8	Wheeler, J. N. -----	19	Wilson, Thomas -----	20
Underhill, Kerri Genesis -----	9	White May E. -----	17	Wilson, Thomas J. -----	20
Underwood, Robert Vernon --	8	White, J. L. -----	33	Winn, William -----	23
Vann, R. F. Mrs. -----	37	White, Richard -----	19	Witherspoon, Georgia -----	10
Wade, Alexander -----	11	White, Richard M. -----	19	Witherspoon, J K -----	37
Wade, Hezekiah -----	11	Whitehurst, Andrew J. -----	23	Witherspoon, Knox -----	10
Wade, Oslie -----	11	Whitner, E. E. Mrs. -----	39, 40	Woods, Mary -----	17
Wade, Oxford -----	11	Wideman, Chas. -----	5	Worrell, William Henry -----	21
Wade, Walter -----	11	Wideman, Cherry -----	5	Worth, William J. -----	29
Wadsworth, Addie Edmonson	37	Wideman, Cora -----	5	Wright, Andrew -----	16
Wadsworth, John M. -----	18	Wideman, Laura -----	5	Wright, George -----	15
Wadsworth, Nonie -----	12	Wideman, Mary -----	5	Wyley, Ella -----	14
Walker, Randall -----	4	Wideman, Saml -----	5	Yates, David H. -----	11
Walker, W. J. R. -----	18	Wideman, Sharlot -----	5	Yates, Dr. -----	39
Wallace, Myrtle -----	7, 10	Wideman, Thomas -----	5	Yates, Eloise -----	11
Wardlaw, Benj. F. -----	3	Wideman, Warren -----	5	Yates, Gladdis -----	11
Wardlaw, Susan M. -----	3	Wideman, Willis -----	5	Yates, Howell -----	11
Warren, A. M. -----	37	Wilcox, Inez I. Lehman -----	9	Yates, Laura L. -----	11
Warren, Ardis -----	38	Wilder, Edward M. -----	19	Yates, Mandie -----	11
Warren, Dr. -----	38	Wilder, Francis W. -----	19	Yomans, Stephen -----	29
Warren, Edmond Walter Dr.	38	Wilder, H. H. -----	19	Young, Joseph A. -----	20
Warren, Francis -----	41	Wilder, J. S. -----	19	Zipperer, Caroline M -----	26
Warren, J. L. -----	37	Wilder, John M -----	19	Zipperer, Edgar A. -----	11
Washington, Cressey A. -----	17	Wilder, Thomas J. -----	20	Zipperer, James A. -----	11
Watson, Alfred -----	4	Williams, Alex -----	15	Zipperer, Louise -----	11
Watson, Anderson -----	4	Williams, Allie -----	13	Zipperer, Mary M.* -----	11