

A FOUNDATION PLAN
1/4" = 1'-0"

- PLAN NOTES:
1. VERIFY DIM. & OPENING LOCATIONS W/ ARCH.
 2. DIMENSIONS ARE TO FACE OF STUD U.N.O.
 3. PROVIDE HOLDOWN AT END OF EACH SHEARWALL & AT LOCATIONS NOTED ON PLAN. SEE SCHED. SH. S2

STEEL COLUMN SCHEDULE					
MARK	COLUMN SIZE	BASE PL.	DETAIL	EL. BOT.	REMARKS
C1	HSS 4x4x 3/16	3/4" x 10" x 1'-0"	B	99'-5"	(4) AB1
C2	HSS 4x4x 3/16	3/4" x 10" x 1'-0"	A	99'-5"	(4) AB1
C3	(3) 2X6	SIMPSON HDU2	-	100'-0"	

COLUMN FOOTING SCHEDULE				
MARK	EL. TOP	FOOTING SIZE	REINF. EACH WAY	REMARKS
F1	99'-4"	3'-0" x 3'-0" x 3'-0"	(3) #5 x 2'-6"	--
F2	99'-4"	5'-0" x 5'-0" x 3'-0"	(6) #5 x 4'-6"	--

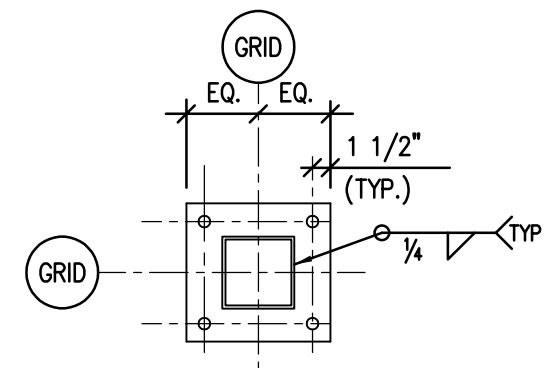

BASE PLATE "A"

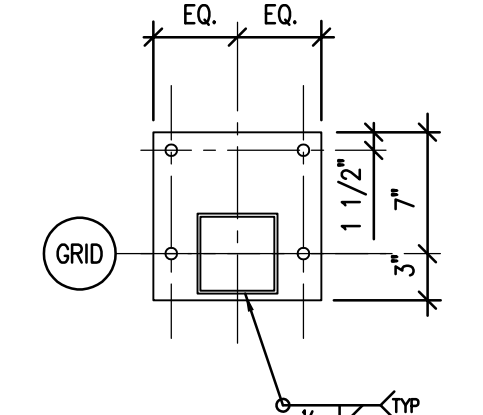

BASE PLATE "B"

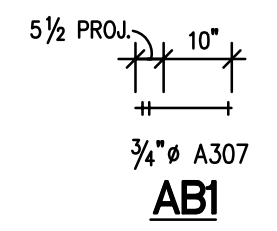

AB1

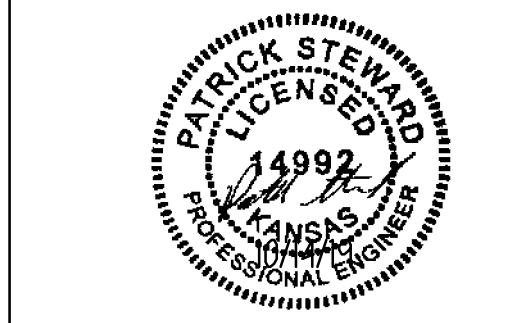

Architect
Heckman & Associates, P.A.
107 1/2 N. Penn. Ave.
P.O. Box 1314
Independence, KS 67301
Phone: (620) 331-6171
Fax: (620) 331-6172
E-mail: sclapp_heckman@sbcglobal.net
jheckman_heckman@sbcglobal.net

Structural Engineer
Steward Engineering Consultants, LLC
2060 Independence Road
Sedan, KS 67361
attn: Patrick Steward
Phone: (620) 262-2826
E-mail: patricks.pe@gmail.com

COPYRIGHT NOTE:
Copyright Heckman & Assoc. P.A. 2018
Federal Copyright law prohibits any duplication of this document in part or in whole without express written consent from Heckman & Associates, P.A. - 2018

REVISIONS		
No.	Description	Date

A NEW DENTAL CLINIC FOR
MOLLY REYNOLDS, DDS

FOUNDATION PLAN

Project number	H&A1916
Date	10-14-19
Drawn by	PBS
Checked by	PBS

Sheet	S-1
Scale	AS INDICATED

STEWART ENGINEERING CONSULTANTS, LLC
2060 INDEPENDENCE ROAD
SEDAN, KANSAS 67361
Phone 620.262.2826
EMAIL: patricks.pe@gmail.com
JOB NO. 19-122