

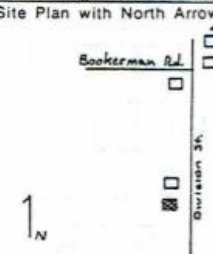

OHIO HISTORIC INVENTORY

1. ID# ERI-1603		4. Present Name(s) Hugh Lange Residence	
2. County ERIE		5. Other Name(s) Fred Meyers House	
3. Location of Negatives O.H.S.			
6. Specific Location West side of Division St., 3rd house south of Booker- man Rd.		16. Thematic Category Ethnic, manufact., agricul.	
7. City or Town If Rural, Township & Vicinity Kelleys Island, Ohio		17. Date(s) or Period c1862 / 1903 (Rebuilt)	
8. Site Plan with North Arrow 		18. Style or Design Vernacular	
9. U.T.M. Reference 17 357550 4606880		19. Architect or Engineer	
10. Easting Northing Site <input type="checkbox"/> Structure <input type="checkbox"/> Building <input checked="" type="checkbox"/> Object <input type="checkbox"/>		20. Contractor or Builder George Gerlach (Rebld)	
11. On National Register? Yes <input type="checkbox"/> No <input checked="" type="checkbox"/>		21. Original Use, if apparent Residence	
12. Is It Eligible? Yes <input type="checkbox"/> No <input checked="" type="checkbox"/>		22. Present Use Residence	
13. Part of Estab. Hist. Dist.? Yes <input type="checkbox"/> No <input type="checkbox"/>		23. Ownership Public <input type="checkbox"/> Private <input checked="" type="checkbox"/>	
14. District Potent'l? Yes <input type="checkbox"/> No <input type="checkbox"/>		24. Owner's Name & Address, if known O. Hugh Lange Kelleys Island, Ohio, 43438	
15. Name of Established District N/A		25. Open to Public? Yes <input type="checkbox"/> No <input checked="" type="checkbox"/>	
42. Further Description of Important Features (Continue on reverse if necessary) This vernacular, cross-gabled house has two brick chimneys: one in center of gable ridge, and one in the rear gable end. Entrance in the front gable has been covered by an enclosed porch addition (featuring gable roof, casement windows, and fieldstone foundations). The house detailing is limited to wide frieze boards, end and water table boards. Windows are a mix of 1/1, 2/2,		26. Local Contact Person or Organization Kevin Pape: KI Hist Survey	
43. History and Significance Maps suggest that this was the J. Moos, and later Frederick Meyers house: * The 1874 Atlas shows a structure corresponding to this site on 5 acres of land, and the 1896 Atlas shows the same lot now owned by Frederick Meyers. Information by the Hamilton Collection indicates that the Moos house was occupied by Meyers, and later by "Orlo" Beatty. However, other information		27. Other Surveys in Which Included N/A	
44. Description of Environment and Outbuildings It is located in a residential area but has a barn and pasture on the lot. The barn is side-gabled, board and batten with access through two door in the eave wall. Associated outbuildings include a hog shed and gabled board and batten shed. Behind the house is a side-gabled utility building with		28. No. of Stories 1 1/2	
45. Sources of Information Census Records F. Hamilton Collection, Hayes Presidential Center 1874 and 1896 Atlas Maps, Kelleys Island Vol 17, p.210 Erie Co. Index to Deeds; 1880 Tax books O.H. Lange 1867 Grand List, KI.		29. Basement? Yes <input checked="" type="checkbox"/> No <input type="checkbox"/>	
		30. Foundation Material Limestone rubble	
		31. Wall Construction Wood frame	
		32. Roof Type & Material gable/asph shingle	
		33. No. of Bays Front Side	
		34. Wall Treatment Weather/bevel bd.	
		35. Plan Shape Flat "L"	
		36. Changes (Explain in #42) Addition <input checked="" type="checkbox"/> Altered <input checked="" type="checkbox"/> Moved <input type="checkbox"/>	
		37. Condition Interior good Exterior good	
		38. Preservation Underway? Yes <input type="checkbox"/> No <input checked="" type="checkbox"/>	
		39. Endangered? By What? Yes <input type="checkbox"/> No <input checked="" type="checkbox"/>	
		40. Visible from Public Road? Yes <input checked="" type="checkbox"/> No <input type="checkbox"/>	
		41. Distance from and Frontage on Road 40'	
		46. Prepared by Kevin Pape & Betty Pape	
		47. Organization KI Planning Commis	
		48. Date 10/85	
		49. Revision Date(s)	

ERI-1603

ERIE

Hugh Lange Residence

Fred Meyers House

50. House Type No.

Code No. Name



53. Fe

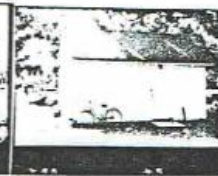

51. Historic Outbuildings and Dependencies

Barn Type(s)

Code No. Type



Corn Crib or Shed Smoke House Privy
 Silo Spring House Carriage House
 Summer Kitchen or Ice House

Other Hog shed

52. Archaeological Site on Property?

Yes
No

Basis for Information

Owner Collection
 Above Ground Earthworks or Mound
 Cultural Materials Noted OAI No. _____

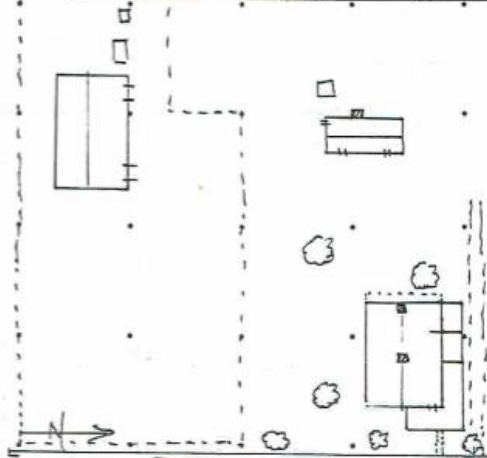

54. Photo 30 31-32 shed
 Roll No. 16 Picture No(s) 4 & 5 (barn/
 25A 29-30

42. (Cont'd)

and a single oversized 3/1 in the front gable. The rear shed-roofed porch is partially enclosed.

43. (Cont'd.)

from the same collection indicates that the house was built by George Gerlach in 1903. Court records cite J. Moos as purchasing this 5 acre lot from George Kelley in 1860, and the 1870 census shows him living in this vicinity and working as a quarry laborer. Another entry of 1884 indicates Frederick Meyers now the owner, and an addition made to the house. The architecture reflects at least a later rebuilding and substantiates the 1903 date. However, there are also elements of the architecture that may be vestiges of the c1860's Moos house later remodeled by Gerlach in 1903. George Gerlach, the builder (or rebuilder) was a well known island carpenter who did a great deal of construction and remodeling in the period between 1900 and 1930 including his own house on Division St. (ERI-1605). Frederick "Stinky" Meyers was a German farmer and grapegrower who emigrated from Hanover in 1866 coming to the island sometime between 1870 and 1880. He lived in this house through 1910. The next known owner was Orville Beatty and his wife, Neva Dwelle Beatty who purchased the home c.1965. Both were members of old island families. Orville was a fisherman who worked with his brother, Henry, from the Island's north side, and using the old Smith Saloon as his twine shanty. *John Moos house built 1862 on Lot

44. (Cont'd.)

exterior, eave-wall, brick chimney. Fruit trees have been planted behind the house with ash and maples in the front and side yards.