



By Ormesa



201 Growth Parkway Angola, IN 46703

U.S Suggested Retail Price List
Jun-19

Phone: 260-665-2769

Fax: 260-665-3047

Email: iim@mobility-usa.com

www.mobility-usa.com

Quote: _____

P.O. _____

Bill To

Dealer: _____ Contact: _____

Address: _____

City: _____ State: _____ Zip: _____

Phone: _____ Fax: _____

Email: _____ Mark For: _____

Ship To Same as Bill To _____

Dealer: _____ Contact: _____

Address: _____

City: _____ State: _____ Zip: _____

Phone: _____ Fax: _____

Email: _____ Mark For: _____

Birillo Features and Specifications

- **Navy Frame** - height adjustable, made of steel, painted with non-toxic epoxy paint
- **Seat** - triangular to hold the pelvis (seat/back at a 90° angle); it is padded with wrap-around upholstery made of strong, washable plastic
- **Bumpers** - elastic bumpers to protect walls and protective balls on the upper ends of the rods
- **Wheels** - 3.2" fully-swiveling solid tires, rolling on ball-bearings, 2 with brakes
- **Handle Bar** - adjustable in both height and depth
- **Yellow Abduction Block** - adjustable to contain the pelvis
- **Due to the shape and colors, Birillo is accepted as a toy by the child** - this stimulates curiosity of exploring the surrounding environment

Birillo Seat

Part Number	Description	Price HCPCS
____ BIR-1	Birillo Xs Yellow Back & Teal Seat	\$1,100.00 E1399
____ BIR-2	Birillo Sm Red Back & Teal Seat	\$1,150.00 E1399
____ BIR-3	Birillo Md Yellow Back & Red Seat	\$1,200.00 E1399
____ BIR-4	Birillo Lg Teal Back & Red Seat	\$1,250.00 E1399



Birillo Accessories

Part Number	Description	Price HCPCS
____ BIR824-1	Tray Xs	\$350.00 K0108
____ BIR824-2	Tray Sm	\$350.00 K0108
____ BIR824-3	Tray Md	\$350.00 K0108
____ BIR824-4	Tray Lg	\$350.00 K0108
____ BIR860-1	Concave Headrest Xs	\$250.00 K0108
____ BIR860-2	Concave Headrest Sm	\$250.00 K0108
____ BIR860-3	Concave Headrest Md & Lg	\$250.00 K0108



Client Measurements

A Back height _____ F Lower leg length _____
 B Chest depth _____ G Head height _____
 C Chest width _____ H Arm height _____
 D Seat depth _____ Age: _____
 E Seat width _____ Weight: _____

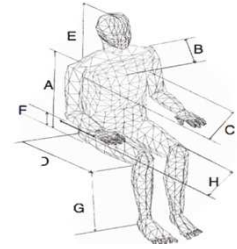

Dimensions

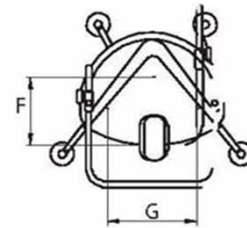
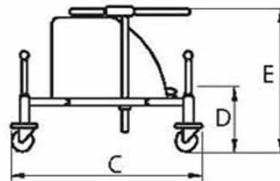
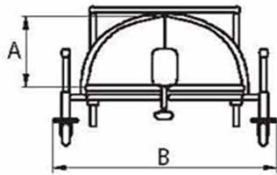

Measurements in Inches

Birillo	X Small	Small	Medium	Large
Max Capacity	66 lbs	88 lbs	110 lbs	132 lbs
Unit Weight	19 lbs	22 lbs	24 lbs	28 lbs
Turning Width	26	29	32	35
A	7	7.5	8	11
B	23	25.5	29	31
C	19.5	20	23	23.5
D	7.5 - 10.5	8.5 - 12	8.5 - 13	8.5 - 16
E	14 - 19.5	16 - 22	16.5 - 24	19.5 - 30
F	7	8	9	12
G	8.5	10	12	15

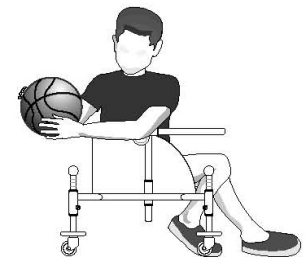
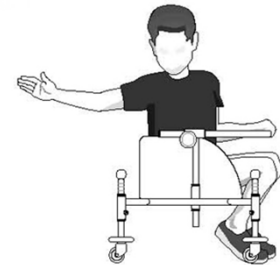

Note: All specification and prices are subject to change without notice. Prices listed are only valid if ordering with a pre gait trainer. The HCPCS codes provided are not intended to be billing or legal advice, rather Innovation In Motion's interpretation of the code definitions. Use of the codes provided does not ensure coverage or payment for the item. For coverage information, verify the policy of the appropriate payer. It is recommended to contact Innovation In Motion with any questions regarding proper ordering of the chair at 1-260-665-2769.