



EASY EMINI TRADE

<http://www.easyeminitrade.com>

Disclaimer

No representation is being made that any account will or is likely to achieve profits or losses. There is a risk of loss in all forms of trading. Futures trading has large potential rewards but also large potential risk. You must be aware of the risks and be willing to accept them in order to trade in the futures market. Don't trade with money you can't afford to lose. This is neither a solicitation nor an offer to buy/sell futures. **This room is for educational purposes only and suggest trading using a simulator account while learning the setups that are mentioned in this room.** It is up to you to use this knowledge. Consult a licensed professional about your individual trading. The past performance of any trading system or methodology is not necessarily indicative of future results.

We will start promptly at 4 PM Eastern



EASY EMINI TRADE

<http://www.easyeminitrade.com>

Ichimoku Kinko Hyo
“Equilibrium Chart At A Glance”

Ichimoku Components

<u>Japanese</u>	<u>English</u>	<u>Formula</u>
TENKAN SEN	turning line	$(\text{HIGHEST HIGH} + \text{LOWEST LOW})/2$ for the past 9 periods
KIJUN SEN	standard line	$(\text{HIGHEST HIGH} + \text{LOWEST LOW})/2$ for the past 26 periods
CHIKOU SPAN	lagging line	CURRENT CLOSING PRICE time-shifted backwards (into the past) 26 periods
SENKOU SPAN A	1st leading line	$(\text{TENKAN SEN} + \text{KIJUN SEN})/2$ time-shifted forwards (into the future) 26 periods
SENKOU SPAN B	2nd leading line	$(\text{HIGHEST HIGH} + \text{LOWEST LOW})/2$ for the past 52 periods time-shifted forwards (into the future) 26 periods



Chikou Span



Basic Understanding Of Direction

Kumo – (cloud) price above bullish/below bearish. The cloud is made up of 2 components; Senkou Span A and Senkou Span B. (Senkou Span A above B bullish/Senkou B above A bearish)

Tenkan line above Kijun line bullish/ below bearish

Kijun line – price crosses up through Kijun and is above the cloud bullish/price crosses down through Kijun and is below the cloud bearish

Chikou line – Above the cloud and above price bullish/below the cloud and below price bearish

There are strong, neutral and weak signals with each of these indicators mentioned above. Anything that occurs within the cloud is Neutral.

Tenken Sen – Kijun Sen Cross (TK Cross)

Strong buy when the Tenken crosses above the Kijun and you are above the cloud

Strong sell when the Tenken crosses below the Kijun and you are below the cloud

Neutral – When the cross happens inside the cloud

Weak buy when Tenken crosses above the Kijun but price is below the cloud

Weak sell when Tenken crosses below the Kijun but price is above the cloud

* Chikou – If Chikou line is above price and you are taking a buy or Chikou is below price and you are taking a short helps strengthen the signal

TK Cross



Kijun Cross

Price crosses above the Kijun Line – This is a buy signal

Price crosses below the Kijun Line – This is a sell signal

Strong – Price crosses above the Kijun Line and price is above the cloud

Price crosses below the Kijun Line and price is below the cloud

Neutral – In the cloud when price crosses

Weak – Price crosses above the Kijun Line and price is below the cloud

Price crosses below the Kijun Line and price is above the cloud

As previously mentioned the Chikou will add strength to this by being above price for buys / below price for sells.

I would suggest when taking any entry being on the correct side of the Kijun

Kijun Line Cross



Kumo (Cloud) Break out/Break Down

Price closes outside the top of the cloud this is a buy

Price closes outside the bottom of the cloud this is a sell

Using the Chikou Line – If Chikou line is also breaking the cloud or already out it adds strength to the set up

Flat tops or bottoms on the cloud are more likely to hold as support or resistance

If the cloud is very skinny pass on this set up – this is telling you the market is sideways. You could still take the trade but I would make sure you know where support and resistance are and be sure you have room to be profitable before hitting those areas.

Kumo Twist – I don't use it

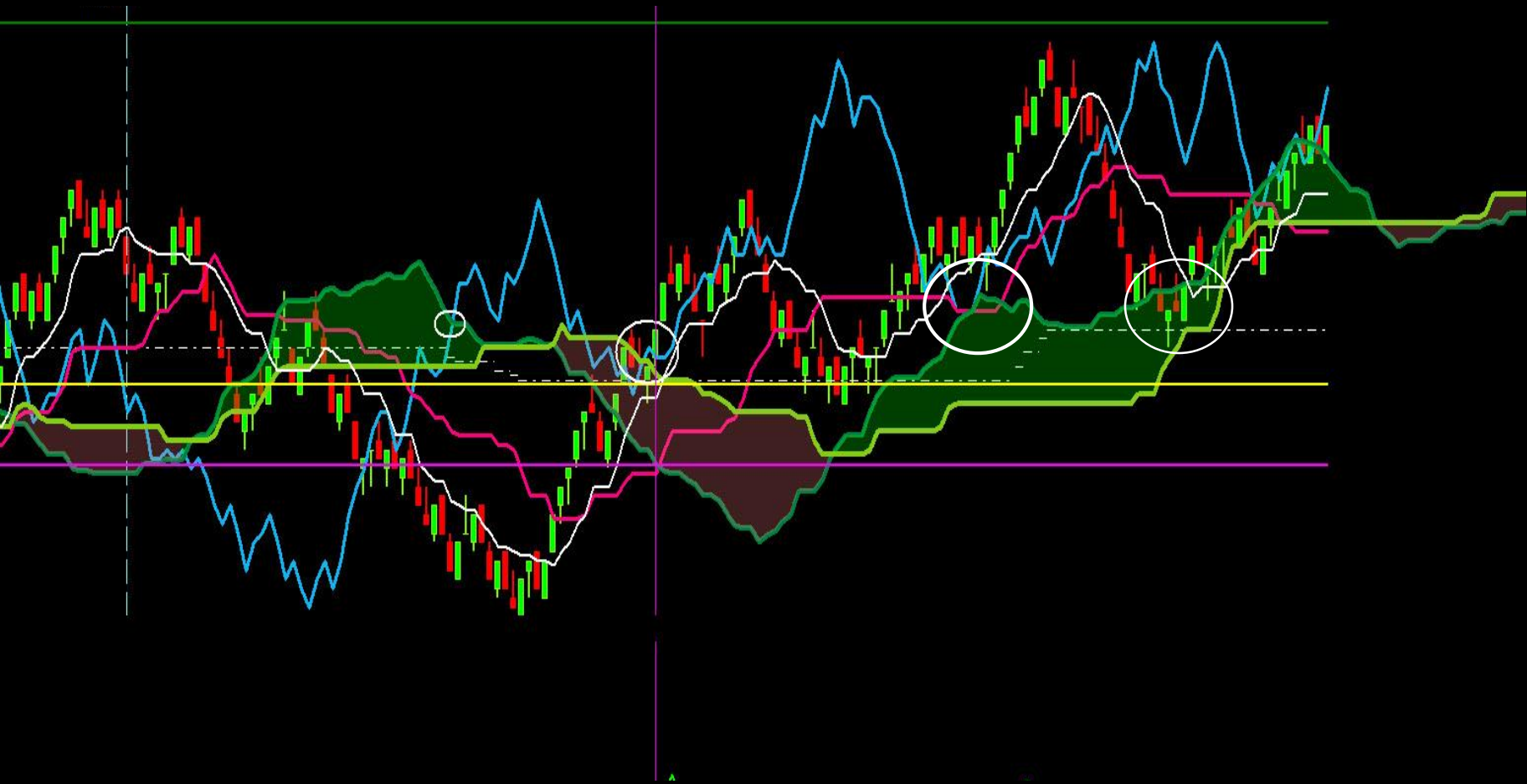

Chikou Line Cross

Chikou line passes through and above price / Chikou line passes through and below price

Using it like this is mainly for confirmation in my opinion

Any buy you take and Chikou Line is above price / sell and Chikou Line is below price give you added confirmation

As with the other set ups –

Strong signal buy above the cloud short below

Neutral – In the cloud

Weak – Buy and price is below the cloud / sell and price is above the cloud

Chikou Line Cross



Chikou Line Break Out/ Break Down

Establish a support / resistance area that has been holding. Draw a Support / Resistance Line, then watch for the Chikou Line to break this area and the price bar that is giving me that, look to place my order above/below that price bar.

I also like the Chikou Line breaking the cloud. You look for the Chikou line to break the cloud and you can enter in above/below the price bar that is giving that to you.

Chikou Line Break Down

11:29:45



Chikou Cloud Break Out



Pull Backs





EASY EMINI TRADE

<http://www.easyeminitrade.com>

Stochastic Settings



Chart Studies for: NQH7 2.00 Range #3

Studies Available:

- 1 Divided by Price
- AC/DC Histogram
- Account Balance Graph - External Service
- Account Balance Text - External Service
- Accumulation/Distribution (Williams)
- Accumulation/Distribution Flow
- Adaptive RSI Moving Average With Smoothin
- Adjusted Cumulative Value
- Advance Decline Line
- ADX
- ADXR
- ARMS Ease of Movement
- Aroon Indicator
- Aroon Oscillator
- Ask Volume
- Ask/Bid Volume Difference Bars
- Auto Retracement/Projection

Show Study Description

Add Custom Study Custom Study Help

Studies to Graph:

- 1: Moving Average - Exponential. ID: 15
- 2: Stochastic - Fast. ID: 2
- 3: Stochastic - Fast. ID: 3
- 4: High/Low for Time Period - Extended. ID: 1
- 5: Color Bar Based On Above/Below Study. IC
- 6: SuperTrend Stop. ID: 22
- 7: Moving Average - Exponential. ID: 18
- 8: Range Bar Predictor. ID: 13
- 9: Time Line. ID: 7
- 10: Auto Retracement/Projection. ID: 6
- 11: Pivot Points-Daily. ID: 5
- 12: Daily OHLC. ID: 4

Save Studies As Study Collection

Name:

Prompt to Remove Existing Studies

Buttons: Add >>, Show Settings, Move Up, Move Down, Settings, Hide, Duplicate, Remove, OK, Cancel, Apply, Help

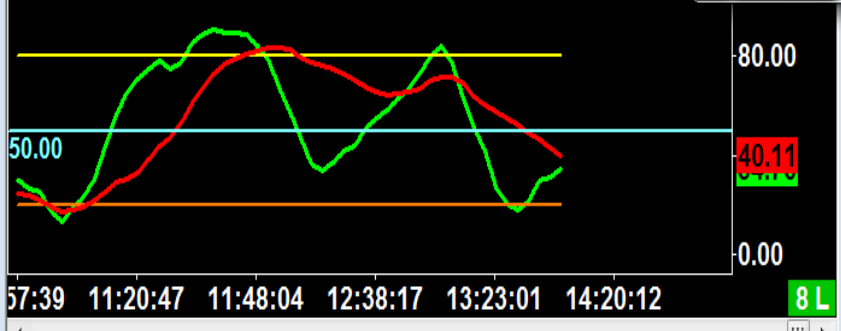

Sierra Charts - 1st Stochastic

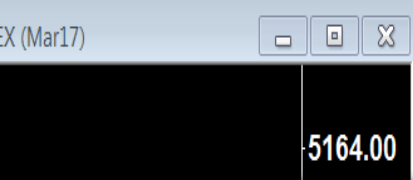

Studies to Graph:

- 1: Moving Average - Exponential. ID: 15
- 2: Stochastic - Fast. ID: 2
- 3: Stochastic - Fast. ID: 3
- 4: High/Low for Time Period - Extended. ID: 1
- 5: Color Bar Based On Above/Below Study. ID: 1
- 6: SuperTrend Stop. ID: 22
- 7: Moving Average - Exponential. ID: 18
- 8: Range Bar Predictor. ID: 13
- 9: Time Line. ID: 7
- 10: Auto Retracement/Projection. ID: 6
- 11: Pivot Points-Daily. ID: 5
- 12: Daily OHLC. ID: 4

Save Studies As Study Collection

Name:

Prompt to Remove Existing Studies

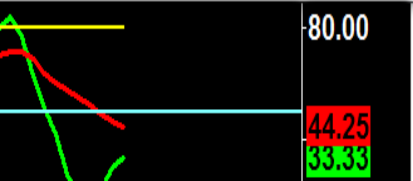

Study Settings: Stochastic - Fast (ID:2)

Settings and Inputs | Subgraphs | Alerts

Standard Precedence

Based On:

Short Name:

Chart Region:

Value Format:

Display As Main Price Graph

Hide Study

Draw Study Underneath Main Price Graph

Protect with Password

DLLName.FunctionName:

Input Name	Input Value
%K Length	13
%D Length	6
Line1 Value	80
Line2 Value	20
Moving Average Type	Simple Moving Avg
Input Data for High	High
Input Data for Low	Low
Input Data for Last	Last





Input
Select an input in the list above

OK Cancel Apply Help Description Reset Defaults

Save these settings as the default

Settings and Inputs **Subgraphs** Alerts

Graph Draw Type: Custom

Subgraph	Draw Style	Line Style	Width	Line Label
 %K (SG1)	Ignore	-	-	-
 %D (SG2)	Line	Solid	3	Value
 Line1 (SG3)	Line	Solid	2	-
 Line2 (SG4)	Line	Solid	2	-

%K (SG1)

Color: 	Draw Style: Ignore	Line Style: 	Width/Size: 0	<input type="checkbox"/> Name Label: <input type="checkbox"/> Reverse Colors	<input type="checkbox"/> Value Label: <input type="checkbox"/> Reverse Colors
Auto-Coloring: None	Text to Draw: 		Horizontal Align: 	Horizontal Align: 	
Short Name: 	Displacement: 0		Vertical Align: 	Vertical Align: 	
<input type="checkbox"/> Display Name and Value in Chart Values Windows			<input type="checkbox"/> Display Name and Value in Region Data Line		

- Display Study Name, Subgraph Names and Subgraph Values - Global Use Common Displacement
 Display Study Name Display Input Values Use Chart Graphics Settings For Subgraph Colors
 Always Show Name and Value Labels When Enabled

OK

Cancel

Apply

Help

Description

Reset Defaults

 Save these settings as the default

5164.00

Settings and Inputs | **Subgraphs** | Alerts

Graph Draw Type: Custom

Subgraph	Draw Style	Line Style	Width	Line Label
%K (SG1)	Ignore	-	-	-
%D (SG2)	Line	Solid	3	Value
Line1 (SG3)	Ignore	-	-	-
Line2 (SG4)	Ignore	-	-	-

%K (SG1)

Color:  Draw Style: Ignore Line Style: Line Width/Size: 0

Auto-Coloring: None Text to Draw: Name Label: Value Label: Reverse Colors: Horizontal Align: Vertical Align:

Short Name: Displacement: 0

Display Name and Value in Chart Values Windows Display Name and Value in Region Data Line

- Display Study Name, Subgraph Names and Subgraph Values - Global Use Common Displacement
- Display Study Name Display Input Values Use Chart Graphics Settings For Subgraph Colors
- Always Show Name and Value Labels When Enabled

OK Cancel Apply Help Description Reset Defaults

Save these settings as the default

Studies to Graph:

- 1: Moving Average - Exponential. ID: 15
- 2: Stochastic - Fast. ID: 2
- 3: Stochastic - Fast. ID: 3
- 4: High/Low for Time Period - Extended. ID: 1
- 5: Color Bar Based On Above/Below Study. ID: 1
- 6: SuperTrend Stop. ID: 22
- 7: Moving Average - Exponential. ID: 18
- 8: Range Bar Predictor. ID: 13
- 9: Time Line. ID: 7
- 10: Auto Retracement/Projection. ID: 6
- 11: Pivot Points-Daily. ID: 5
- 12: Daily OHLC. ID: 4

Save Studies As Study Collection

Name:

[Empty text box]

Prompt to Remove Existing Studies

44.60
33.19



EASY EMINI TRADE

<http://www.easyeminitrade.com>

**Stochastic Settings
Ninja**

Indicators

- EZ_DM
- EZ_Fib50
- EZ_Ichimoku
- EZ_KTrader
- EZ_MACD
- EZ_Pivots
- EZ_SMA
- EZ_Stoch
- EZ_WeightedMA
- EZ_WeightedMA_MTF
- IT_ORZ_fibs
- MR Balance
- MR Balance/Imbalance
- MR Breakdown
- MR Floating
- MR HVA/LVA
- MR Lines
- MR ORDER FLOW DivDelta v.3.0.10
- MR ORDER FLOW Market Profile Plus v.3.0.10
- MR ORDER FLOW Order Flow Chart v.3.0.10
- MR ORDER FLOW Price Action v.3.0.10
- MR ORDER FLOW VWAP Market Profile v.3.0.10
- MR Profile
- MR Scale
- MR Static
- MR Structure
- TheScalper_TradeTheEminis
- Thr33_Amigos
- Thr33_Amigos_Bars
- TOF BAR
- TOF BAR Sender
- TOF BidAskMomentum
- TOF VolumeDeltaDifferential
- ADL
- ADX
- ADX_Color
- ADXAmigoBars
- ADXcolor7
- ADXR
- ADXslope
- ADXMVA
- anaADXVMA
- anaButterworthFilter

StochasticsFast(NQ 09-15 (8 Range),6,13)
 StochasticsFast(NQ 09-15 (8 Range),13,25)

Ninja 7 settings 1st stochastic

Parameters	
PeriodD	6
PeriodK	13
Data	
Calculate on bar close	False
Input series	NQ 09-15 (8 Range)
Maximum bars look back	TwoHundredFiftySix
Visual	
Auto scale	True
Displacement	0
Display in Data Box	True
Label	
Panel	2
Price marker(s)	True
Scale justification	Right
Lines	
Lower	
Color	DarkViolet
Dash style	Solid
Value	20
Width	2
Upper	
Color	YellowGreen
Dash style	Solid
Value	80
Width	2
Plots	
D	
<input checked="" type="checkbox"/>	Line: Solid; 3px
Color	Green
Dash style	Solid
Plot style	Line
Width	3
K	
<input type="checkbox"/>	Line: Solid; 1px
Color	Transparent
Dash style	Solid
Plot style	Line
Width	1

New

Remove

OK

Apply

Close

Indicators

- EZ_DM
- EZ_Fib50
- EZ_Ichimoku
- EZ_KTrader
- EZ_MACD
- EZ_Pivots
- EZ_SMA
- EZ_Stoch
- EZ_WeightedMA
- EZ_WeightedMA_MTF
- IT_ORZ_fibs
- MR Balance
- MR Balance/Imbalance
- MR Breakdown
- MR Floating
- MR HVA/LVA
- MR Lines
- MR ORDER FLOW DivDelta v.3.0.10
- MR ORDER FLOW Market Profile Plus v.3.0.10
- MR ORDER FLOW Order Flow Chart v.3.0.10
- MR ORDER FLOW Price Action v.3.0.10
- MR ORDER FLOW VWAP Market Profile v.3.0.10
- MR Profile
- MR Scale
- MR Static
- MR Structure
- TheScalper_TradeTheEminis
- Thr33_Amigos
- Thr33_Amigos_Bars
- TOF BAR
- TOF BAR Sender
- TOF BidAskMomentum
- TOF VolumeDeltaDifferential
- ADL
- ADX
- ADX_Color
- ADXAmigoBars
- ADXcolor7
- ADXR
- ADXslope
- ADXMVA
- anaADXVMA
- anaButterworthFilter
- StochasticsFast(NQ 09-15 (8 Range),6,13)
- StochasticsFast(NQ 09-15 (8 Range),13,25)**

Parameters

PeriodD	13
PeriodK	25

Data

Calculate on bar close	False
Input series	NQ 09-15 (8 Range)
Maximum bars look back	TwoHundredFiftySix

Visual

Auto scale	True
Displacement	0
Display in Data Box	True
Label	
Panel	2
Price marker(s)	True
Scale justification	Right

Lines

Lower

<input type="checkbox"/>	20
Color	<input type="checkbox"/> Transparent
Dash style	Solid
Value	20
Width	1

Upper

<input type="checkbox"/>	80
Color	<input type="checkbox"/> Transparent
Dash style	Solid
Value	80
Width	1

Plots

D

<input checked="" type="checkbox"/>	Line: Solid; 3px
Color	<input checked="" type="checkbox"/> Red
Dash style	Solid
Plot style	Line
Width	3

K

<input type="checkbox"/>	Line: Solid; 1px
Color	<input type="checkbox"/> Transparent
Dash style	Solid
Plot style	Line
Width	1

StochasticsFast(NQ 09-15 (8 Range),13,25)

New Remove

OK Apply Close

Ninja 7 Settings 2nd Stochastic

Indicators

Available

- Infinity
- LizardIndicators
- MZpack
- _ExpectedRollingVolume
- ADL
- ADX
- ADXR
- APZ
- Aroon
- Aroon oscillator
- ATR
- AuADXVMA
- AuButterworthFilter
- AuDEMA
- AuDSMA
- AuDTMA
- AuDWMA
- AuEhlersFilter
- AuEMA
- AuGaussianFilter
- AuHMA
- AuHoltEMA
- AuLinReg

Configured

- StochasticsFast(NQ 09-19 (1 Minute),6,13)
- StochasticsFast(NQ 09-19 (1 Minute),13,25)

Properties

Parameters

Period D

Period K

Data Series

Input series

Set up

Calculate

Label

Maximum bars look back

Visual

Auto scale

Displacement

Display in Data Box

Panel

Price marker(s)

Scale justification

Visible

Lines

- Lower  Solid, 2px, 20
- Upper  Solid, 2px, 80

Plots

- D  Line, Solid, 3px
- K Line, Solid, 1px

NT 8 1st Stochastic

add remove up down

template

OK

Cancel

Apply

Indicators

Available

- Infinity
- LizardIndicators
- MZpack
- _ExpectedRollingVolume
- ADL
- ADX
- ADXR
- APZ
- Aroon
- Aroon oscillator
- ATR
- AuADXVMA
- AuButterworthFilter
- AuDEMA
- AuDSMA
- AuDTMA
- AuDWMA
- AuEhlersFilter
- AuEMA
- AuGaussianFilter
- AuHMA
- AuHoltEMA
- AuLinReg

Configured

- StochasticsFast(NQ 09-19 (1 Minute),6,13)
- StochasticsFast(NQ 09-19 (1 Minute),13,25)

NT 8 2nd Stochastic

add remove up down

template

Properties

Parameters

Period D: 13
 Period K: 25

Data Series

Input series: NQ 09-19 (1 Minute)

Set up

Calculate: On price change
 Label:
 Maximum bars look back: 256

Visual

Auto scale:
 Displacement: 0
 Display in Data Box:
 Panel: 2
 Price marker(s):
 Scale justification: Right
 Visible:

Lines

- Lower: Solid, 1px, 20
- Upper: Solid, 1px, 80

Plots

- D: Line, Solid, 3px
- K: Line, Solid, 1px

OK

Cancel

Apply



Easy Emini Day Trading Set Ups

*Learn to day trade the eminis with these
conservative set ups*

<http://www.easyeminitrade.com>

trisha@easyeminitrade.com