

SECTION 00 91 12

ADDENDUM NUMBER 3

PARTICULARS

- 1.01 DATE: MAY 23, 2018
- 1.02 PROJECT: AUSTIN HIGH SCHOOL CAREER TECH CENTER
- 1.03 PROJECT NUMBER: B. C. NO. 2018112
- 1.04 OWNER: DECATUR CITY SCHOOLS
- 1.05 ARCHITECT: NOLA | VAN PEURSEM ARCHITECTS, PC

TO PROSPECTIVE BIDDERS

- 2.01 THIS ADDENDUM FORMS A PART OF THE CONTRACT DOCUMENTS AND MODIFIES THE BIDDING DOCUMENTS DATED APRIL 25, 2018, WITH AMENDMENTS AND ADDITIONS NOTED BELOW.
- 2.02 ACKNOWLEDGE RECEIPT OF THIS ADDENDUM IN THE SPACE PROVIDED IN THE PROPOSAL FORM. FAILURE TO DO SO MAY DISQUALIFY THE BIDDER.
- 2.03 THIS ADDENDUM CONSISTS OF 3 PAGES.

CHANGES TO THE PROJECT MANUAL

- 3.01 APPROVED EQUALS, these approvals are based solely upon the manufacturers meeting all conditions of drawings and specifications presently set.

- A. Drawing E0.1: Fixture Schedule equals – The following Fixture Manufacturers and fixtures are approved to bid as equals:

Type	MFG	Part
RL1	PMC Lighting	FPL24-5500-T-4000K-2X4-PMMA-WHT-UNV
RL2	PMC Lighting	FPL22-4400-T-4000K-2X4-PMMA-WHT-UNV
RL3	Columbia	LLT24-35VLG-FAA19-EDU-GLR-SLL
RC6	Prescolite 6IN high efficiency LED downlight housing. Rated for 120 volt. 0-10V dimming to 10%.	LF6ML-6LFML30L40K9
LS	Columbia	LCL4-35ML-EDU-GLR
EM1	Lighting Partnership	EM20-E-HO-SD
XC	Lighting Partnership EVC Series Architectural LED Combination EXIT/Emergency light, universal face, red letter color, white finish, damp listed, Spectron self-diagnostics.	XC-LED-2-R-W-SD
XD	Hubbell Outdoor Lighting	PGM3-180L5K-035-4-DB-PC-F-BBU
X1	Lighting Partnership	XE-LED-2-R-W

3.02 SECTION 01 10 00-SUMMARY:

- A. Paragraph 1.07.A – Change paragraph to read as follows, “It is anticipated that the successful bidder will be issued a notice to proceed within thirty (30) days of the bid date. The date established for substantial completion for all work is one hundred (100) calendar days after the notice to proceed is issued. Refer to Special Conditions of the Contract in Section 00 50 00 for contract requirements relating to liquidated damages and for time extensions.”

CHANGES TO THE DRAWINGS

4.01 SHEET A-1.2 – FIRST FLOOR PLAN:

- A. Wall Type Legend: Add reference to detail 12/A-2.1 on wall type 3.

4.02 SHEET A-2.1 – DOOR SCHEDULE, FINISH SCHEDULE, MISC. DETAILS:

- A. Add Wall Section 12/A-2.1 per attachment AD3-A2.1-01.
- B. Revise note 9 on “Room Finish Notes” to read, “All new and existing hollow metal doors and frames shall be painted, interior and exterior. No work is needed on existing wood doors.”
- C. Add note “Continuous #5 bar in bottom of bond beam” to wall section 10/A-2.1.

4.03 SHEET A-4.1 - ROOF PLAN & DETAILS:

- A. Remove Detail 2 from this sheet.
- B. Use Detail 1 where Detail 2 was previously referenced, in addition to all previous Detail 1 locations.
- C. Add “By Owner” to note on Detail 1 that reads “Rigid insulation as req’d to match existing roof thickness”
- D. Add “By Owner” to note on Detail 1 that reads “New roof to match existing”

4.04 SHEET E-3.0 - FLOOR PLAN POWER & AUXILIARY:

- A. Furnish and install auxiliary outlet for wireless access point (See detail) in the following rooms: Room 135, 135A, 135B, 135C, 113, 113A, 113B, 113C, 117, 117B, 132, 133, 134, 131, 119, and 120
- B. Furnish and install Duct Mounted smoke detectors in supply and return ducts in units MAU-1 and MAU-2 and connect to FACP as required.

END OF ADDENDUM NUMBER 3

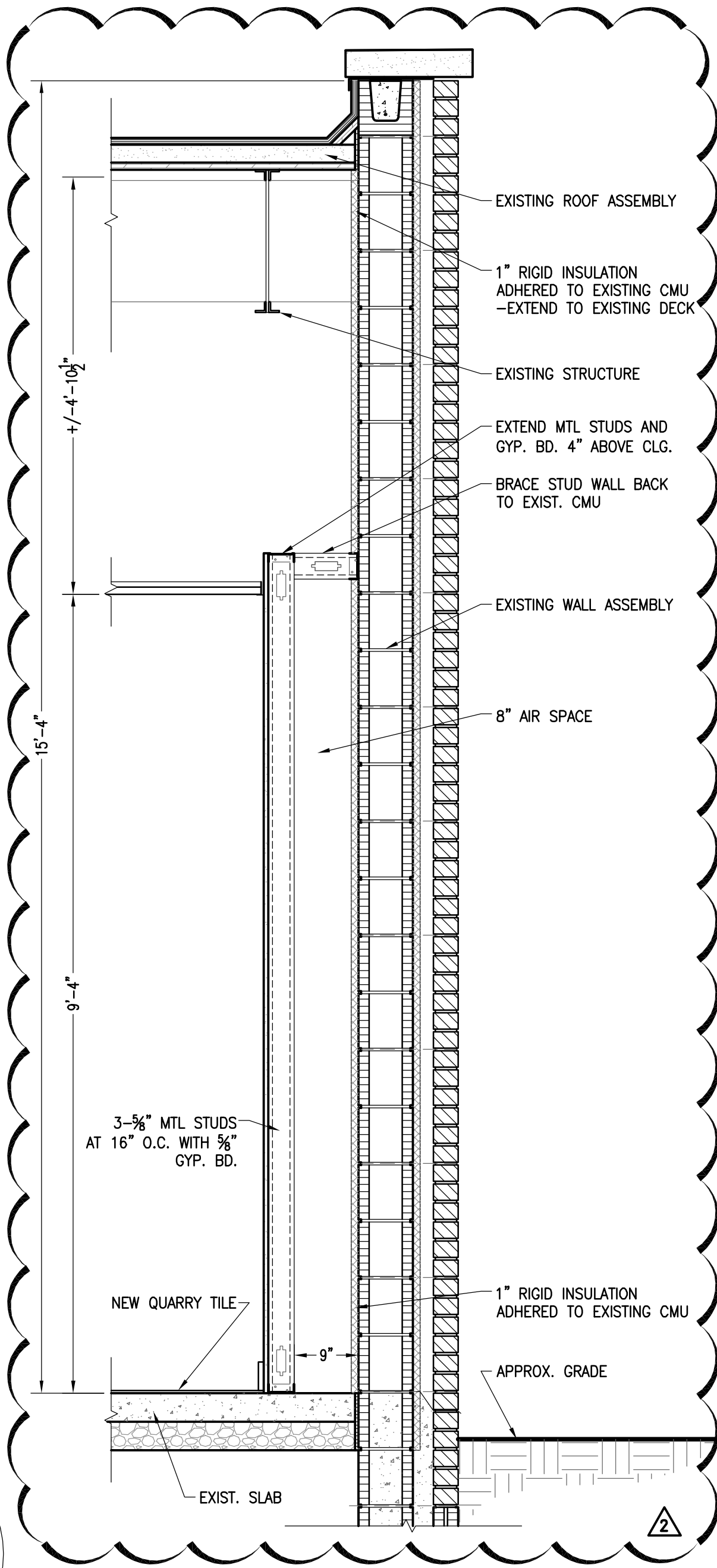

12
A-2.1

WALL SECTION

SCALE: 3/4" = 1'-0"



NOLA VANPEURSEM
ARCHITECTS, PC

MEMBERS OF THE AMERICAN INSTITUTE OF ARCHITECTS

501 JEFFERSON STREET
HUNTSVILLE, ALABAMA 35801

(256) 835-8877
NVARCHITECTS.COM

**DECATUR CITY SCHOOLS
AUSTIN HIGH SCHOOL
CAREER TECH CENTER
DECATUR, ALABAMA**

AD3-A2.1-01

Date: 5-23-18