

GANT

**Angus
and Polled
Hereford
Bull Sale**

Selling 62 Two Year Old Bulls

Friday, February 23, 2018 1:00 PM

**NEW LOCATION - Gant Ranch
37195 285th Street 2 Miles W. of Geddes, SD**



Gant Prospector 145 439

Sire: FTF Prospector 145Y

EPD: BW 2.8 WW 67 YW 109 M 30



Gant Angus Valley 614

Sire: Angus Valley

EPD: BW 84 WW 650 YW 1280



Gant Target 317

Sire: R On Target 5523

EPD: BW 2.2 WW 63 YW 107 M 23



Gant Resource 469

Sire: Resource

EPD: BW 82 WW 750 YW 1460

**Herefords
Make
Black
Better!**

**Your
Black
Baldy
Source!**

Hereford Service Sires

R On Target, JDH About Time
NJW Homegrown, FTF Prospector
Pyramid Homegrown

Angus Service Sires

SAV Resource, SAV Angus Valley,
Mogck Bullseye, WAR Resource
Styles Consensus, WAR Upgrade

Delivery is available or deduct \$50 if picked up by March 1, 2018

Complimentary Lunch served beginning at 11:30 A.M.

All bulls have a first breeding season guarantee

Chisum Peterson, Auctioneer

Mark Gant

PO Box 15 • Geddes, SD 57342
(605) 337-2340 Cell: (605) 680-1540
markgant@midstatesd.net

www.gantpolledherefordandangus.com

Dennis Gant

37214 - 285th St. • Geddes, SD 57342
(605) 337-2564 Cell: (605) 680-1542
dggant@midstatesd.net

GANT **Angus and Polled Hereford Bull Sale**

Selling 62 Two Year Old Bulls

Friday, February 23, 2018 1:00 PM

**NEW LOCATION - Gant Ranch
37195 285th Street 2 Miles W. of Geddes, SD**

- Auctioneer: Chisum Peterson
- Mark Gant's Cell: (605) 680-1540 or home 337-2340
- Dennis Gant's Cell: (605) 680-1542 or home 337-2564
- Livestock Representatives: Mark Johnson, Manager SDHA; Seth Zilverberg, SDHA President; Hereford America; Tri-State Livestock; Tri State Neighbor; Cattle Business Weekly; Dr. Jay Alberda, DVM, Platte, SD.
- Sale Day Only Special: Haul your own sale day and receive a \$50 discount!
- Terms: Terms are cash or check. Please make settlement for the cattle prior to leaving or loading out.
- Herd Health: Bulls have had a complete herd health program as calves. Prior to the sale the bulls have had two shots of Fuscoguard (foot rot), Dectomax pour on. All bulls have been semen tested by Dr. Jay Alberda, Platte, SD
- Free Delivery: We will keep bulls free of charge and would like to start delivery at our convenience in April unless other arrangements are made. We will deliver free of charge within 300 miles. We will deliver out of state purchases to central points and cooperate with the buyer to get full delivery at a minimal cost.
- Guarantee: All bulls are guaranteed breeders for the first breeding season. Breeding season is defined as the 90-day period following the first turnout of the bull. If a replacement bull is available, he will be provided or if the buyer prefers, credit toward one bull will be given in the following year's sale less salvage value from the bull. When there is no salvage value or death of a bull 50% credit will be given.
- Liability: We will do our best to see there are no accidents, but we will not be responsible for any accidents that might occur. You attend at your own risk.
- Complimentary Lunch: Beef lunch will be served beginning at 11:30 a.m.
- Inclement Weather: Listen to WNAX in case of a postponement date.
- Bull Mortality Insurance: Patrice Mushitz, Agent; Bank West, Geddes, SD 605-337-3333

Welcome to our “New and Improved” 2018 Bull Sale

New: Video Action

Improved: Home Sale Barn

We’ve renovated the home sale barn on the ranch 2 miles west of Geddes, SD. Walk through our yards and view the bulls on display. Then come in our heated sale barn, enjoy a beef sandwich, and sit back and enjoy the auction on three large screens where you can make a great selection for your herd.

We have a great set of bulls to show you and with the Hereford and Angus genetics, we can produce the quality of beef that is in demand now more than ever. With today’s cattle market, now is the time to use the best genetics you can find to improve your profit potential. The bulls are fed a diet with high roughage ensuring soundness and longevity.

We will be happy to take the time to show you any of the bulls before the sale. Just give either one of us a call. Thank you for your past patronage, and remember, we don’t forget you once you load your bull out!

Hope to see you Friday, February 23, at 1 p.m. at the ranch, 37195 285th street, which is 2 miles west of Geddes, SD.

Mark and Dennis Gant
(605) 680-1540 or (605) 680-1542

Cattle Evaluation Terms

EPD’s Expected Progeny Difference: Estimate of a bull or cow’s future progeny performance compared to progeny of a breed average sire or dam.

BW: Birth Weight
WW: Weaning Weight
YW: Yearling Weight
M&G: Milk and Growth
CEM: Calving Ease Maternal
SC: Scrotal Circumference
FAT: Backfat

REA: Rib Eye Area
IMF: Intramuscular Fat or Marbling
CHB: Selected and Weighted traits of an animal that reflect the animal’s feedlot and carcass profit potential.
BMI: Baldie Maternal Index
CEZ: Calving Ease Index
CHB: Certified Herford Beef Index

Individual Performance

BW: actual weight at birth

BWR: ratio compared to other calves birth weight in same herd

WWR: ratio compared to other calves 205 day weight in same herd.

Calving Ease:

There is more to calving ease than birth weight. Birth weight, shape of calf at birth, pelvic area, size of cow and nutrition during gestation can all effect calving ease. BW and MCE should both be considered when selecting bulls. Continued selection for just light BW can lead to low growth rates.

Bulls have the greatest economic impact on any breeding program. 80% of the improvement in a herd over time is attributed to bull selection.

There’s no mama like a Hereford-sired mama. Net income of \$51 more per cow per year and a 7% advantage in conception rate, compared to straight Angus females.* All this from a bull that is known for its fertility and easy-going nature. Hereford bulls — better mamas and no headaches.

Hereford — gentle bulls making black better.



P.O. Box 014059 ■ Kansas City, MO 64101
816.842.3757 ■ www.hereford.org

* Data from the Circle A Ranch Heterosis Project

HEREFORD AND ANGUS REFERENCE SIRES



NJW 735 Homegrown 8Y

NJW 735 Homegrown 8Y

SH7 Wonder M326

NJW 735 Homegrown 8Y

NJW P606 Daydream 73S

Trait	BW	WW	YW	M
EPD's	2.7	58	104	29

Homegrown is a very consistent breeding bull adds doing ability and payweight to his calves, daughters have good udders and good milk.



JDH 349 About Time 68A

JDH 349 About Time 68A

CRR About Time 743

JDH 349 About Time 68A

CRR D03 Violet 349

Trait	BW	WW	YW	M
EPD's	2.9	53	77	22

About Time has been a very good calf ease bull for us.



FTF Prospector 145Y

FTF Prospector 145Y

Huth Prospector K085

FTF Prospector 145Y

FTF Chick a Boom 7227T

Trait	BW	WW	YW	M
EPD's	2.9	65	106	32

Prospector is a heifer bull with growth and performance that will sire great muscle shape and good pigment.



R On Target 5523

R On Target 5523

Hyalite on Target 017

R On Target 5523

HR Miss Domino 738

Trait	BW	WW	YW	M
EPD's	2.8	66	105	25

Target is a true growth and performance sire while keeping birth weight and check also plenty of milk and good pigment.

HEREFORD AND ANGUS REFERENCE SIRES



Mogck Bullseye 174

Mogck Bullseye 174

Mogck Bullseye 9
Mogck Bullseye 174
Mogck Molly

Trait	BW	WW	YW	M
EPD's	1.8	71	123	20

Bullseye is a proven heifer bull with tremendous performance his sons are very easy fleshing.



SAV Resource 1441

SAV Resource 1441

Rito 707 Of Ideal 3407
SAV Resource 1441
SAV Blackcap May 4136

Trait	BW	WW	YW	M
EPD's	4.1	70	133	20

Resource is in a league of his own for siring body dimension fleshing ease, muscle thickness and breed character.



SAV Angus Valley 1867

SAV Angus Valley 1867

SAV Iron Mountain 8066
SAV Angus Valley 1867
SAV May 2397

Trait	BW	WW	YW	M
EPD's	0.6	52	100	23

Angus Valley is a calving ease bull with added growth and plenty of frame also fleshing ease and eye appeal.



WAR Upgrade Y155 U161

WAR Upgrade Y155 U161

Styles Upgrade J59
WAR Upgrade Y155
WAR Duke U161 49

Trait	BW	WW	YW	M
EPD	1.5	51	103	29

Upgrade is doing a great job for us. His birth weight is low and his performance is great. You will really like the performance in his sons as well.

HEREFORD AND ANGUS REFERENCE SIRES



Styles Consensus P21

Styles Consensus P21

Connealy Consensus 7229
Style Consensus P21
Plainview Barbara F48

Trait	BW	WW	YW	M
EPD	2.8	70	113	23

Consensus is a high performance low birth weight bull. He is a large framed bull and a very easy keeper. His sons have a big hip and are very sound.



WAR Final Answer W018

WAR Final Answer W018

SAV Final Answer 0035
WAR Final Answer W018
WAR Performer T219

Trait	BW	WW	YW	M
EPD	.7	66	116	25

WAR Final Answer W018 was our pick at the 2010 Wagonhammer Bull Sale. He had a 72 lb. birth wt. and a 1506 lb adj. yearling wt. This is a great combination of a low birth wt and high growth. He is also a proven calving ease bull. Definitely one of Final Answers best sons.

THE POWER OF **BLACK.**
ONLY BETTER.

HEREFORDS – THE EFFICIENCY EXPERTS

Adding Hereford genetics to your herd makes perfect business sense in a cost-driven economy. Excellent conversion, hardiness, fertility, longevity and even disposition can help reduce input costs. These Hereford efficiencies are ideal for your herd, your business and your plans for the future. Low-maintenance cattle, long-term profit. Now that's power.

GANT POLLED HEREFORD AND ANGUS

Gant Target 317D

Tattoo 257 Polled Birthdate 03/26/16

LOT
1



HYALITE ON TARGET 017
R ON TARGET 5523
 HR MISS DOMINO 738
 HUTH PROSPECTOR K085
GANT PROSPECT 302
 GANT LINE 120

CE	BW	WW	YW	M	M&G	CEM	SC	FAT	REA	Marb
2.0	2.2	63	107	23	55	2.2	1.4	0.005	0.20	0.18

BMI	CEZ	CHB
23	17	32

BW	WW	YW
85	760	1210

Gant Target 394D

Tattoo 251 Polled Birthdate 04/30/16

LOT
2



HYALITE ON TARGET 017
R ON TARGET 5523
 HR MISS DOMINO 738
 BAR JZ REBELLION 474X
GANT REVOLUTION 365H
 GANT PRECISE 298G

CE	BW	WW	YW	M	M&G	CEM	SC	FAT	REA	Marb
1.4	3.0	67	110	22	56	2.4	1.4	0.021	0.35	0.10

BMI	CEZ	CHB
23	16	32

BW	WW	YW
85	710	1190

Gant Target 360D

Tattoo 256 Polled Birthdate 04/01/16

LOT
3



HYALITE ON TARGET 017
R ON TARGET 5523
 HR MISS DOMINO 738
 SHF RIB EYE M326 R117
GANT KEYNOTE 247G
 LV HIGHWAY 132

CE	BW	WW	YW	M	M&G	CEM	SC	FAT	REA	Marb
1.0	2.5	61	93	24	54	3.2	1.5	0.007	0.27	0.17

BMI	CEZ	CHB
25	17	30

BW	WWR	YWR
85	718	1130

Gant Target 386D

Tattoo 236 Polled Birthdate 04/02/16

LOT
4



HYALITE ON TARGET 017
R ON TARGET 5523
 HR MISS DOMINO 738
 SHF RIB EYE M326 R117
GANT RIB EYE 316H
 GANT PROSPECTER 298

CE	BW	WW	YW	M	M&G	CEM	SC	FAT	REA	Marb
2.5	2.2	54	90	23	50	3.8	1.5	0.001	0.18	0.22

BMI	CEZ	CHB
26	19	29

BW	WWR	YWR
82	610	1030

GANT POLLED HEREFORD AND ANGUS

Gant Target 389D

Tatoo 248

Polled

Birthdate 04/04/16

LOT 5



HYALITE ON TARGET 017
R ON TARGET 5523
 HR MISS DOMINO 738
 SHF RIB EYE M326 R117
GANT RIB EYE 287H
 GANT ONSTAR 229

CE	BW	WW	YW	M	M&G	CEM	SC	FAT	REA	Marb
0.2	4.4	61	96	22	53	3.4	1.6	-0.001	0.22	0.18

BMI	CEZ	CHB
26	17	31

BW	WW	YW
95	665	1090

Gant Target 379D

Tatoo 234

Polled

Birthdate 03/12/16

LOT 6



HYALITE ON TARGET 017
R ON TARGET 5523
 HR MISS DOMINO 738
 JDH 15T WRANGLER 25W ET
GANT WRANGER 305J
 GANT LINE 241

CE	BW	WW	YW	M	M&G	CEM	SC	FAT	REA	Marb
1.9	2.6	50	80	24	49	3.2	1.1	0.011	0.32	0.08

BMI	CEZ	CHB
20	17	24

BW	WW	YW
85	680	1090

Gant Target 372D

Tatoo 255

Scur

Birthdate 04/13/16

LOT 7



HYALITE ON TARGET 017
R ON TARGET 5523
 HR MISS DOMINO 738
 JDH 15T WRANGLER 25W ET
GANT WRANGER 341J
 GANT EDISON 229F

CE	BW	WW	YW	M	M&G	CEM	SC	FAT	REA	Marb
0.9	3.0	56	89	23	51	2.2	1.3	0.025	0.19	0.14

BMI	CEZ	CHB
22	16	26

BW	WW	YW
89	700	1140

Gant Target 327D

Tatoo 237

Scur

Birthdate 04/04/16

LOT 8



HYALITE ON TARGET 017
R ON TARGET 5523
 HR MISS DOMINO 738
 BBH 122L NEWTON 315N ET
GANT LINE 241
 LV WRANGLER 161

CE	BW	WW	YW	M	M&G	CEM	SC	FAT	REA	Marb
1.9	2.4	57	94	23	52	3.9	1.3	0.004	0.26	0.04

BMI	CEZ	CHB
22	17	27

BW	WW	YW
83	710	1185

GANT POLLED HEREFORD AND ANGUS

Gant Target 377D

Tattoo 243 Horned Birthdate 04/03/16

LOT
9



HYALITE ON TARGET 017
R ON TARGET 5523
 HR MISS DOMINO 738
 JDH 15 WRANGLER 25L
GANT 25L 175G
 LV VICTOR 68

CE	BW	WW	YW	M	M&G	CEM	SC	FAT	REA	Marb
2.3	3.0	57	85	20	48	1.6	1.2	0.002	0.32	0.12

BMI	CEZ	CHB
23	17	28

BW	WW	YW
87	600	1050

Gant Target 411D

Tattoo 245 Polled Birthdate 04/14/16

LOT
10



HYALITE ON TARGET 017
R ON TARGET 5523
 HR MISS DOMINO 738
 TH 122 71I VICTOR 719T
GANT VICTOR 371A
 GANT WRANGLER 371J

CE	BW	WW	YW	M	M&G	CEM	SC	FAT	REA	Marb
2.8	3.1	64	100	24	56	1.9	1.5	0.006	0.37	0.08

BMI	CEZ	CHB
24	18	31

BW	WW	YW
87	600	1100

Gant Target 413D

Tattoo 240 Horned Birthdate 04/02/16

LOT
11



HYALITE ON TARGET 017
R ON TARGET 5523
 HR MISS DOMINO 738
 BAR JZ REBELLION 474X
GANT REVOLUTION 334A
 GANT PROSPECTOR 306F

CE	BW	WW	YW	M	M&G	CEM	SC	FAT	REA	Marb
2.3	2.3	60	91	22	52	2.0	1.3	0.018	0.27	0.15

BMI	CEZ	CHB
23	17	29

BW	WW	YW
82	690	1050

Gant Homegrown 8Y 395D

Tattoo 252 Polled Birthdate 03/12/16

LOT
12



SHF WONDER M326 W18 ET
NJW 73S W18 HOMEGROWN 8Y ET
 NJW P606 72N DAYDREAM 73S
 BAR JZ REBELLION 474X
GANT REVOLUTION 333H
 GANT WRANGLER 233F

CE	BW	WW	YW	M	M&G	CEM	SC	FAT	REA	Marb
2.0	2.6	53	94	29	56	3.7	1.1	0.026	0.54	0.07

BMI	CEZ	CHB
19	17	26

BW	WW	YW
82	670	1160

GANT POLLED HEREFORD AND ANGUS

Gant Homegrown 8Y 390D

Tattoo 259 Scur Birthdate 04/03/16

LOT 13



SHF WONDER M326 W18 ET
NJW 73S W18 HOMEGROWN 8Y ET
 NJW P606 72N DAYDREAM 73S
 SHF RIB EYE M326 R117
GANT RIB EYE 281H
 LV HIGHWAY 202

CE	BW	WW	YW	M	M&G	CEM	SC	FAT	REA	Marb
0.3	3.1	54	92	31	58	3.5	1.3	0.011	0.47	0.09

BMI	CEZ	CHB	BW	WW	YW
20	15	26	90	740	1190

Gant Homegrown 415D

Tattoo 235 Polled Birthdate 04/06/16

LOT 14

SHF WONDER M326 W18 ET
NJW 73S W18 HOMEGROWN 8Y ET
 NJW P606 72N DAYDREAM 73S
 JDH 15T WRANGLER 25W ET
GANT WRANGLER 257A
 LV GANT 195

CE	BW	WW	YW	M	M&G	CEM	SC	FAT	REA	Marb
1.8	2.1	43	76	31	52	3.3	1.0	0.025	0.47	0.00

BMI	CEZ	CHB	BW	WW	YW
16	16	19	80	700	1120

Gant Prospector 145 4390

Tattoo 238 Polled Birthdate 03/18/16

LOT 15

HUTH PROSPECTOR K085
FTF PROSPECTOR 145Y
 FTF CHICK A BOOM 7227
 BAR J2 REBELLION 474
GANT REVOLUTION 352B
 GANT WRANGLER 3056

CE	BW	WW	YW	M	M&G	CEM	SC	FAT	REA	Marb
	2.8	67	109	30						

BMI	CEZ	CHB	BW	WW	YW
			84	720	1240

Gant Prospector 448D

Tattoo 247 Polled Birthdate 03/26/16

LOT 16



HUTH PROSPECTOR K085
FTF PROSPECTOR 145Y
 FTF CHICK A BOOM 7227
 JDH 15T WRANGLER 25W
GANT WRANGLER 255B
 LV FINALLY 221

CE	BW	WW	YW	M	M&G	CEM	SC	FAT	REA	Marb
	2.8	52	85	23						

BMI	CEZ	CHB	BW	WW	YW
			80	600	1000

Gant Prospector 145 443D

Tattoo 250 Polled Birthdate 03/22/16

LOT 17

HUTH PROSPECTOR K085
FTF PROSPECTOR 145Y
 FTF CHICK A BOOM 7227
 BAR JZ REBELLION 474X
GANT REVOLUTION 352B
 GANT WRANGLER 305G

CE	BW	WW	YW	M	M&G	CEM	SC	FAT	REA	Marb
2.4	2.6	51	82	25	50	2.1	0.8	0.024	0.16	0.15

BMI	CEZ	CHB	BW	WW	YW
17	16	24	80	582	960



Mark needs a helper
 as he hauls water to
 the cattle in the
 corn stalks.

GANT POLLED HEREFORD AND ANGUS

Gant Prospector 145 454D

Tattoo 258

Polled

Birthdate 03/24/16

LOT 18



HUTH PROSPECTOR
 FTF PROSPECTOR 145Y
 FTF CHICK A BOOM 722T
 JDH 15T WRANGLER 25W ET
GANT WRANGLER 344B
 GANT 305F

CE	BW	WW	YW	M	M&G	CEM	SC	FAT	REA	Marb
-0.7	6.4	60	101	28	58	0.5	0.9	0.016	0.22	0.11

BMI	CEZ	CHB
15	12	28

BW	WW	YW
98	600	1080

Gant About Time 433D

Tattoo 242

Polled

Birthdate 04/17/16

LOT 19



CRR ABOUT TIME 743
 JDH AH 349 ABOUT TIME 68A ET
 CRR D03 VIOLET 349
 KCF BENNETT 3008 M326
GANT M326 287A
 GANT ONSTAR 229

CE	BW	WW	YW	M	M&G	CEM	SC	FAT	REA	Marb
1.2	3.2	46	73	22	45	4.0	1.1	-0.021	0.25	0.11

BMI	CEZ	CHB
22	17	24

BW	WW	YW
93	600	1045

Gant About Time 428D

Tattoo 244 Polled Birthdate 04/15/16

LOT 20

CRR ABOUT TIME 743
 JDH AH 349 ABOUT TIME 68A ET
 CRR D03 VIOLET 349
 TH 122 711 VICTOR 719T
GANT VICTOR 378A
 GANT WRANGLER 286J

CE	BW	WW	YW	M	M&G	CEM	SC	FAT	REA	Marb
3.9	2.1	47	75	25	49	2.1	0.8	-0.026	0.36	-0.04

BMI	CEZ	CHB
17	18	23

BW	WW	YW
83	595	1000

Gant About Time 440D

Tattoo 249 Polled Birthdate 03/18/16

LOT 21

CRR ABOUT TIME 743
 JDH AH 349 ABOUT TIME 68A ET
 CRR D03 VIOLET 349
 BAR JZ REBELLION 474X
GANT REBELLION 371B
 GANT WRANGLER 371J

CE	BW	WW	YW	M	M&G	CEM	SC	FAT	REA	Marb
1.8	3.8	52	84	26	52	2.1	0.8	0.024	0.21	0.16

BMI	CEZ	CHB
17	16	25

BW	WW	YW
87	600	950

Gant About Time 417D

Tattoo 239 Polled Birthdate 04/02/16

LOT 22

CRR ABOUT TIME 743
 JDH AH 349 ABOUT TIME 68A ET
 CRR D03 VIOLET 349
 JDH YANKEE 3UET
GANT ONLINE 319A
 GANT PROGRESS 296

CE	BW	WW	YW	M	M&G	CEM	SC	FAT	REA	Marb
2.5	2.8	46	73	26	49	3.0	0.7	-0.022	0.26	0.03

BMI	CEZ	CHB
16	17	23

BW	WW	YW
87	600	1025



Dennis and Gloria's family

GANT POLLED HEREFORD AND ANGUS

Gant About Time 325D

Tattoo 253 Scur Birthdate 04/04/16

L
O
T

23



CRR ABOUT TIME 743
JDH AH 349 ABOUT TIME 68A ET
 CRR D03 VIOLET 349
 JDH 15 WRANGLER 25L
GANT WRANGLER 281
 LV HIGHWAY 202

CE	BW	WW	YW	M	M&G	CEM	SC	FAT	REA	Marb
	3.5	51	82	26						

BMI	CEZ	CHB

BW	WW	YW
100	675	1130

L
O
T

24

Gant About Time 442D

Tattoo 246 Polled Birthdate 04/08/16

CRR ABOUT TIME 743
JDH AH 349 ABOUT TIME 68A ET
 CRR D03 VIOLET 349
 BAR JZ REBELLION 474X
GANT REBELLION 379B
 GANT WRANGLER 305J



Dennis's
grandchildren enjoy a
horeseback ride.

CE	BW	WW	YW	M	M&G	CEM	SC	FAT	REA	Marb
2.5	2.7	43	68	25	46	2.7	0.6	-0.010	0.36	0.00

BMI	CEZ	CHB
15	17	20

BW	WW	YW
82	550	920

THE BALD-FACED TRUTH

ABOUT HEREFORD GENETICS

It's obvious – Hereford-sired calves deliver a \$51 increase in net profit per cow, per year.* Hereford genetics bring legendary hybrid vigor, improved fertility, feed efficiency and easy-handling docility to your program. Read the research, and see why Hereford heterosis pays off, at Hereford.org/genetics

GANT POLLED HEREFORD AND ANGUS

Gant Upgrade 520

Tattoo 143

Birthdate 04/16/16

**LOT
25**



STYLES UPGRADE J59
WAR UPGRADE Y155
 GANT FOREFRONT 285H
 LAGRAND 338 RIGHT TIME 3312
GANT RIGHT TIME 357H
 GA ALLIANCE 253E

BW	WW	YW	M
1.5	51	98	22

BW	WW	YW
86	690	1260

Gant Upgrade 531

Tattoo 175

Birthdate 03/24/16

**LOT
26**



STYLES UPGRADE J59
WAR UPGRADE Y155
 GANT FOREFRONT 285H
 WAR FOREFRONT 3115 0261
GANT FOREFRONT 254H
 BARDOLIER LADY 350K LAR

BW	WW	YW	M
1.8	40	80	23

BW	WW	YW
82	700	1250

Gant Upgrade 574

Tattoo 142

Birthdate 03/22/16

**LOT
27**



STYLES UPGRADE J59
WAR UPGRADE Y155
 GANT FOREFRONT 285H
 LAGRAND 338 RIGHT TIME 3312
GANT RIGHT TIME 288H
 GANT 68

BW	WW	YW	M
2.5	50	98	20

BW	WW	YW
91	680	1260

Gant Upgrade 496

Tattoo 147

Birthdate 04/20/16

**LOT
28**



STYLES UPGRADE J59
WAR UPGRADE Y155
 GANT FOREFRONT 285H
 LAGRAND 338 RIGHT TIME 3312
GANT RIGHT TIME 208H
 GA 473 164

BW	WW	YW	M
2.5	46	89	23

BW	WW	YW
85	695	1290

GANT POLLED HEREFORD AND ANGUS

Gant Upgrade 503

Tattoo 172 Birthdate 03/16/16

LOT
29

STYLES UPGRADE J59
WAR UPGRADE Y155
 GANT FOREFRONT 285H
 WAR FOREFRONT 3115 0261
GANT FOREFRONT 285H
 GANT 210

BW	WW	YW	M
2.3	45	91	24

BW	WW	YW
90	700	1310

Gant Upgrade 575

Tattoo 163 Birthdate 03/16/16

LOT
30

STYLES UPGRADE J59
WAR UPGRADE Y155
 GANT FOREFRONT 285H
 SAV NET WORTH 4200
GANT NET WORTH 267H
 GANT 106

BW	WW	YW	M
1.8	47	92	25

BW	WW	YW
89	680	1220

Gant Upgrade 517

LOT
31



Tattoo 161 Birthdate 04/20/16

STYLES UPGRADE J59
WAR UPGRADE Y155
 GANT FOREFRONT 285H
 HSAF BANDO 1961
GANT BANDO 277H
 GA BANDO 150

BW	WW	YW	M
1.4	45	90	24

BW	WW	YW
80	590	1100

Recommended for heifers

Gant Upgrade 442

LOT
32



Tattoo 145 Birthdate 03/30/16

STYLES UPGRADE J59
WAR UPGRADE Y155
 GANT FOREFRONT 285H
 HSAF BANDO 1961
GANT BANDO 322H
 GANT 139

BW	WW	YW	M
2	50	91	24

BW	WW	YW
85	590	1150

Gant Upgrade 568

Tattoo 170 Birthdate 04/20/16

LOT
33

STYLES UPGRADE J59
WAR UPGRADE Y155
 GANT FOREFRONT 285H
 PLAINVIEW ALLIANCE 16X
GANT ALLIANCE 248H
 MISS EILEENMERE 804K LAR

BW	WW	YW	M
1.4	41	81	24

BW	WW	YW
80	610	1100

Recommended for heifers



GANT POLLED HEREFORD AND ANGUS

LOT
34

Gant Upgrade 513

Tattoo 139 Birthdate 03/26/16

STYLES UPGRADE J59
WAR UPGRADE Y155
 GANT FOREFRONT 285H
 WAR FOREFRONT 3115 0261
GANT FOREFRONT 274H
 GANT 50

BW	WW	YW	M
1.9	42	92	25

BW	WW	YW
85	680	1350

LOT
35

Gant Upgrade 493

Tattoo 158 Birthdate 03/18/16

STYLES UPGRADE J59
WAR UPGRADE Y155
 GANT FOREFRONT 285H
 WAR FOREFRONT 3115 0261
GANT FOREFRONT 349H
 GANT 240

BW	WW	YW	M
1.9	43	99	23

BW	WW	YW
89	690	1100

LOT
36

Gant Upgrade 566

Tattoo 160 Birthdate 03/19/16

STYLES UPGRADE J59
WAR UPGRADE Y155
 GANT FOREFRONT 285H
 BON VIEW NEW DESIGN 1407
GANT NEW DESIGN 384H
 GA ALLIANCE 138E

BW	WW	YW	M
1.1	47	94	28

BW	WW	YW
80	590	1080

LOT
37

Gant Upgrade 22

Tattoo 174 Birthdate 04/01/16

STYLES UPGRADE J59
WAR UPGRADE Y155
 GANT FOREFRONT 285H
 SAV FINAL ANSWER 0035
GANT ANSWER 404H
 GA KAHUNA 259E

BW	WW	YW	M
1.2	50	100	23

BW	WW	YW
85	575	1050

LOT
38

Gant Upgrade 522

Tattoo 150 Birthdate 04/17/16

STYLES UPGRADE J59
WAR UPGRADE Y155
 GANT FOREFRONT 285H
 SAV FINAL ANSWER 0035
GANT ANSWER 397H
 GANT FOREFRONT 269

BW	WW	YW	M
1.5	53	102	26

BW	WW	YW
72	580	1020

Recommended for heifers



Gant Angus Valley 614

Tattoo 153 Birthdate 03/13/16

LOT
39



SAV IRON MOUNTAIN 8066
SAV ANGUS VALLEY
 SAV MAY 2397
 SAV NET WORTH 4200
GA NEW WORTH 202F
 GA VENTURE 141

BW	WW	YW	M
1.5	60	110	21

BW	WW	YW
84	650	1280

Recommended for heifers

GANT POLLED HEREFORD AND ANGUS

Gant Angus Valley 608

Tattoo 157 Birthdate 03/10/16

**LOT
40**



SAV IRON MOUNTAIN 8066
SAV ANGUS VALLEY
 SAV MAY 2397
 LAGRAN 338 RIGHT TIME 3312
GA RIGHT TIME 337F
 GANT 218

BW	WW	YW	M
1.6	58	98	

BW	WW	YW
80	580	1110

Recommended for heifers

Gant Valley 620

Tattoo 164 Birthdate 03/11/16

**LOT
41**

SAV IRON MOUNTAIN 8066
SAV ANGUS VALLEY
 SAV MAY 2397
 LAGRAN 338 RIGHT TIME 3312
GA RIGHT TIME 309F
 GANT 154

BW	WW	YW	M
1.7	62	95	23

BW	WW	YW
80	590	1110

Recommended for heifers

Gant Valley 615

Tattoo 141 Birthdate 03/15/16

**LOT
42**

SAV IRON MOUNTAIN 8066
SAV ANGUS VALLEY
 SAV MAY 2397
 PLAINVIEW ALLIANCE 16X
GA ALLIANCE 238F
 GA 473 197

BW	WW	YW	M
1.4	49	100	21

BW	WW	YW
68	570	1010

Recommended for heifers

Gant Valley 618

Tattoo 168 Birthdate 03/24/16

**LOT
43**



SAV IRON MOUNTAIN 8066
SAV ANGUS VALLEY
 SAV MAY 2397
 PLAINVIEW ALLIANCE 16X
GA ALLIANCE 276F
 GANT 179

BW	WW	YW	M
.7	50	105	22

BW	WW	YW
70	590	1000

Recommended for heifers

Gant Resource 469

Tattoo 165 Birthdate 04/07/16

**LOT
44**



RITO 707 OF IDEAL 3407 7075
SAV RESOURCE 1441
 SAV BLACKCAP MAY 4136
 SAV FINAL ANSWER 0035
GANT ANSWER 397HX
 GANT FOREFRONT 269

BW	WW	YW	M
3	60	115	22

BW	WW	YW
82	750	1460

GANT POLLED HEREFORD AND ANGUS

Gant Resource 546

Tattoo 177

Birthdate 03/19/16

LOT
45



RITO 707 OF IDEAL 3407 7075
SAV RESOURCE 1441
 SAV BLACKCAP MAY 4136
 SAV NET WORTH 4200
GANT NET WORTH 332H
 GANT 229

BW	WW	YW	M
3.2	54	110	21

BW	WW	YW
80	600	1120

Gant Resource 555

Tattoo 171

Birthdate 03/29/16

LOT
46



RITO 707 OF IDEAL 3407 7075
SAV RESOURCE 1441
 SAV BLACKCAP MAY 4136
 SAV NET WORTH 4200
GANT NET WORTH 311H
 GANT 128

BW	WW	YW	M
3.1	60	116	20

BW	WW	YW
90	610	1110

Gant Resource 536

Tattoo 140

Birthdate 04/14/16

LOT
47

RITO 707 OF IDEAL 3407 7075
SAV RESOURCE 1441
 SAV BLACKCAP MAY 4136
 WAR FOREFRONT 3115 0261
GANT FOREFRONT 265H
 GANT 16

BW	WW	YW	M
3	52	105	21

BW	WW	YW
86	600	1190



Gant Bullseye 610

Tattoo 154

Birthdate 04/21/16

LOT
48

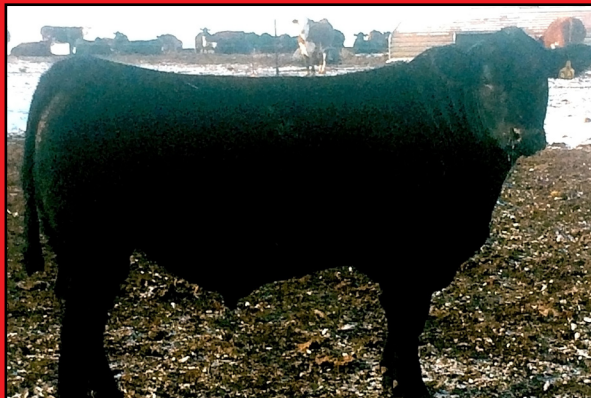

MOGCK SURE SHOT
MOGCK BULLSEYE 174
 MOGCK MOLLY
 WAR ALLIANCE 9126 6006
GA 9126 364F
 GANT 236

BW	WW	YW	M
2	54	110	24

BW	WW	YW
80	570	1020

GANT POLLED HEREFORD AND ANGUS

Gant Bullseye 605
Tattoo 178 Birthdate 03/30/16

MOGCK SURE SHOT
MOGCK BULLSEYE 174
MOGCK MOLLY
WAR FOREFRONT 3115 0261
GANT FOREFRONT 304H
GANT 225

BW	WW	YW	M
2.8	51	105	24

BW	WW	YW
80	590	1005

Gant Bullseye 542
Tattoo 179 Birthdate 04/11/16

MOGCK SURE SHOT
MOGCK BULLSEYE 174
MOGCK MOLLY
LAGRAND 338 RIGHT TIME 3312
GANT RIGHT TIME 343H
GANT 104

BW	WW	YW	M
2.3	53	104	20

BW	WW	YW
85	550	900

Gant Bullseye 470



Tattoo 173 Birthdate 03/17/16

MOGCK SURE SHOT
MOGCK BULLSEYE 174
MOGCK MOLLY
PLAINVIEW ALLIANCE 16X
GA ALLIANCE 321F
GANT 245

BW	WW	YW	M
1.4	50	95	23

BW	WW	YW
78	560	1150

Recommended for heifers

Gant Bullseye 518



Tattoo 156 Birthdate 03/22/16

MOGCK SURE SHOT
MOGCK BULLSEYE 174
MOGCK MOLLY
SAV NET WORTH 4200
GA NEW WORTH 253F
MISS EBON EILEENMERE 49K LAR

BW	WW	YW	M
2.9	51	101	21

BW	WW	YW
94	610	1320

Gant Bullseye 471



Tattoo 169 Birthdate 05/07/16

MOGCK SURE SHOT
MOGCK BULLSEYE 174
MOGCK MOLLY
WAR FOREFRONT 3115 0261
GANT FOREFRONT 192H
GA BANDO 47

BW	WW	YW	M
2.2	44	90	20

BW	WW	YW
84	580	1080

LOT 49

LOT 50

LOT 51

LOT 52

LOT 53

GANT POLLED HEREFORD AND ANGUS

Gant Consensus 577
Tatoo 151 Birthdate 04/21/16

CONNEALY CONSENSUS 7229
STYLES CONSENSUS P21
PLAINVIEW BARBARA F48
WAR FOREFRONT 3115 0261
GA FOREFRONT 218F
GA PARAGON 166

BW	WW	YW	M	BW	WW	YW
1.5	52	98	19	75	590	1110

Recommended for heifers

Gant Consensus 462
Tatoo 176 Birthdate 03/26/16

CONNEALY CONSENSUS 7229
STYLES CONSENSUS P21
PLAINVIEW BARBARA F48
WAR FOREFRONT 3115 0261
GA FOREFRONT 181F
GA PARAGON 125

BW	WW	YW	M	BW	WW	YW
2.8	49	95	19	80	610	1190

Gant Consensus 488
Tatoo 148 Birthdate 04/03/16

CONNEALY CONSENSUS 7229
STYLES CONSENSUS P21
PLAINVIEW BARBARA F48
WAR FOREFRONT 3115 0261
GA FOREFRONT 264F
GANT 106

BW	WW	YW	M	BW	WW	YW
2.8	57	100	21	85	610	1100

Gant Consensus 563
Tatoo 159 Birthdate 03/11/16

CONNEALY CONSENSUS 7229
STYLES CONSENSUS P21
PLAINVIEW BARBARA F48
LAGRAND 338 RIGHT TIME 3312
GA RIGHT TIME 271F
GANT 113

BW	WW	YW	M	BW	WW	YW
2.8	54	98	22	90	590	1100

Gant Consensus 506



Tatoo 144 Birthdate 03/21/16

CONNEALY CONSENSUS 7229
STYLES CONSENSUS P21
PLAINVIEW BARBARA F48
WAR FOREFRONT 3115 0261
GA FOREFRONT 255F
ERICA EILEENMERE 168K LAR

BW	WW	YW	M	BW	WW	YW
3.1	58	102	22	100	610	1200

Gant Consensus 477



Tatoo 149 Birthdate 03/21/16

CONNEALY CONSENSUS 7229
STYLES CONSENSUS P21
PLAINVIEW BARBARA F48
WAR ALLIANCE 9126 6006
GA 9126 166F
GA EXT 67

BW	WW	YW	M	BW	WW	YW
1.9	50	95	21	87	590	1080

LOT 54

LOT 55

LOT 56

LOT 57

LOT 58

LOT 59

GANT POLLED HEREFORD AND ANGUS

Gant Consensus 535

Tatoo 166 Birthdate 03/11/16

LOT 60

CONNEALY CONSENSUS 7229
STYLES CONSENSUS P21
 PLAINVIEW BARBARA F48
 WAR ALLIANCE 9126 6006
GA 9126 368F
 GA FORFRONT 109E

BW	WW	YW	M
2.4	60	108	22

BW	WW	YW
92	590	1150

Gant Answer 505

Tatoo 180 Birthdate 04/02/16

LOT 61

SAV FINAL ANSWER 0035
WAR FINAL ANSWER W018
 WAR PERFORMER T219
 WAR ALLIANCE 9126 6006
GA 9126 267F
 GA BANDO 104

BW	WW	YW	M
1.4	57	112	25

BW	WW	YW
78	600	1010

Gant Answer 554

Tatoo 152 Birthdate 05/06/16

LOT 62

SAV FINAL ANSWER 0035
WAR FINAL ANSWER W018
 WAR PERFORMER T219
 LAGRAND 338 RIGHT TIME 3312
GA RIGHT TIME 214F
 GA RANCHER 156

BW	WW	YW	M
2.4	50	95	21

BW	WW	YW
92	570	1080



Mark and Sandy's favorite "6-pack".

American Hereford Association
 P.O. Box 014059 • Kansas City, MO 64101
 816-842-3757 • Hereford.org
 ©2016 American Hereford Association

He wants it all.

Matching cattle to environments and maximizing hybrid vigor isn't new to commercial cow-calf producers. Diversified beef operations are making the most of available technology and, now, genomic information to reap all the benefits of crossbreeding without compromising end product merit.

The stakes have never been higher to create **value** and **efficiency** throughout the production system. In the past decade, Hereford has documented dramatic improvements in calving ease, weaning and yearling performance and end product merit.*

Reduce your risk. Improve your opportunity for profitability.

**You want it all
 in your beef operation?
 Then take it.**

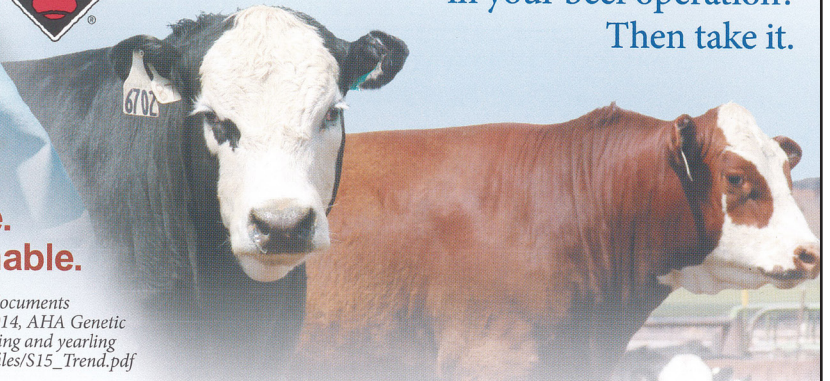

**HEREFORDS. Accountable.
 Predictable. Profitable. Sustainable.**

* The Spring 2015 Hereford Pan-American Cattle Evaluation (PACE) documents consistent improvements in all traits of economic importance. From 2004 to 2014, AHA Genetic Trends indicate a 14% reduction in birth weights, 20% improvement in weaning and yearling performance and a 30% improvement in end product merit. Hereford.org/userfiles/S15_Trend.pdf



This is a picture of Maureen Gant and one of her Purple Ribbon 4-H Heifers. Mike and Maureen have shown 11 Heifers of our breeding; 10 of them have won purple ribbons in the county and went on to the State Fair where 6 of them received purple ribbons.

* * *

For Catalog - Write
L. V. GANT & SONS - Geddes, S. Dak.

This Is Your Invitation

. . . To Attend the **L. V. GANT & SONS Annual POLLED HEREFORD SALE - JANUARY 19, 1963.** . . . Selling 40 Coming-2-Year-Old Bulls and 25 Bred Heifers, at the Ranch, 2 Miles West of Geddes, S. Dak.

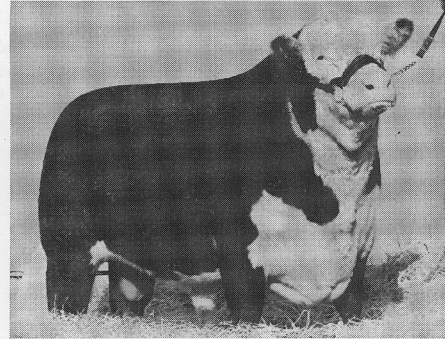

LV MELLOW BANNER

This is an exceptionally big bull for his age, and has several outstanding calves to his credit. We bred over 40 cows to this bull last summer and he is running with the sale heifers now. He has gained steadily.

For Catalog Write

L. V. GANT & SONS

Geddes, S. Dak.



LV Gant at the 1940 Sale

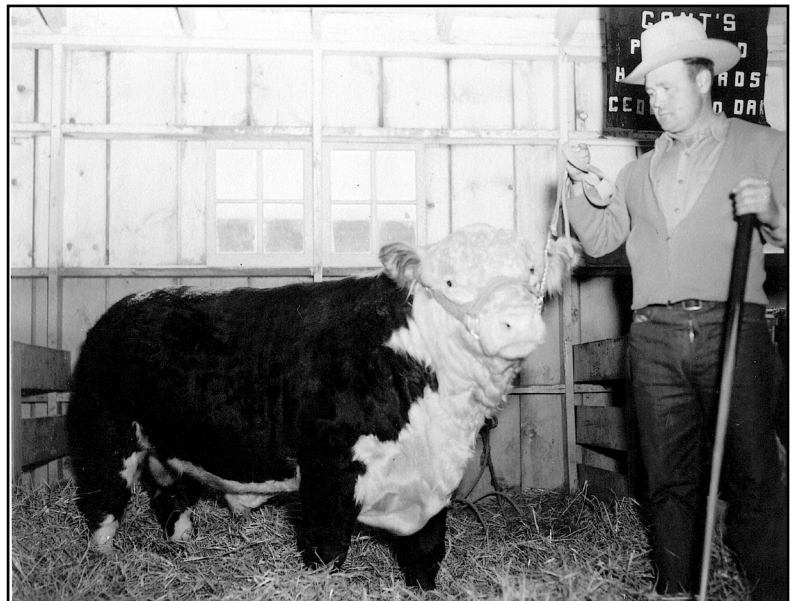

1940 Sale Bull and Pat Gant

GANIT Angus and
Polled Hereford
Bull Sale

Mark and Denny Gant

PO Box 15

Geddes, SD 57342

Friday, February 23, 2018 • 1:00 P.M

NEW SALE LOCATION

Gant Ranch

37195 285th Street

2 Miles W. of Geddes, SD



There's no
mama

like a Hereford-sired
mama