

FORT MILL HYUNDAI ADDITION & ALTERATION 805 GOLD HILL ROAD FOR MILL, SC 29708

ALUMINUM STOREFRONT INSTALLER

VICTORY GLASS

1113-A TECHNOLOGY DRIVE
INDIAN TRAIL, NC 28079
P: 704.839.0512
F: 704.831.5431
WWW.VICTORYGLASS.COM

STOREFRONT MANUFACTURER

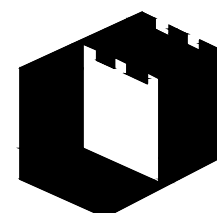

OLDCASTLE BUILDING ENVELOPE
10405M GRANITE STREET
CHARLOTTE, NC 28273
P: 704.504.0345
F: 704.504.1987
WWW.OLDCASTLEBE.COM

ARCHITECT

PENNEY DESIGN GROUP

ARCHITECTURE | PLANNING | INTERIORS
8120 WOODMONT AVENUE
SUITE 750
BETHESDA, MD 20814
P: 301.979.7600
F: 301.710.6384
WWW.PENNEYDESIGNGROUP.COM

ABBREVIATIONS

A/C = ACCESS CONTROLLED	N.I.C. = NOT IN CONTRACT
A.F.F. = ABOVE FINISHED FLOOR	N.T.S. = NOT TO SCALE
B.O.H. = BOTTOM OF HORIZONTAL	O.D. = OPENING DIMENSION
C.L. = CENTER LINE	O.F.D. = OVERALL FRAME DIMENSION
DIM. = DIMENSION	REF. = REFERENCE
D.L.O. = DAYLIGHT OPENING	R.O. = ROUGH OPENING
D.L. = DEAD LOAD (ANCHOR)	T.O.F.F. = TOP OF FINISHED FLOOR
D.O. = DOOR OPENING	T.O.H. = TOP OF HORIZONTAL
EL. = ELEVATION	T.O.S. = TOP OF SLAB
F.S. = FRAME SIZE	T.O.STL. = TOP OF STEEL
F.F. = FINISH FLOOR	U.N.O. = UNLESS NOTED OTHERWISE
G.C. = GENERAL CONTRACTOR	W.C. = WEB CENTER
HM = HOLLOW METAL BY OTHERS	W.D. = WINDOW DIMENSION
M.O. = MASONRY OPENING	W.L. = WIND LOAD (ANCHOR)
M.L. = MULLION LENGTH	W.P. = WORKING POINT
N.B.V.G. = NOT BY VICTORY GLASS	

NOTES:

- SEE SEPARATE SAMPLES FOR GLASS MAKE UP.
- ALL BLOCKING AND STRUCTURAL SUPPORT IS SUPPLIED AND INSTALLED BY OTHERS.
- THE MAIN STRUCTURE MUST BE CAPABLE OF WITHSTANDING THE LOADS IMPOSED BY THE OLDCASTLE B.E. GLAZING SYSTEMS. STRUCTURE MUST PROVIDE SUITABLE ANCHORAGE FOR THESE GLAZING SYSTEMS. AND MUST BE ERECTED WITH IN SPECIFIED BUILDING TOLERANCES.

NOTES:

- ALL ROUGH OPENINGS WILL NEED TO BE FIELD VERIFIED PRIOR TO FRAME FABRICATION AND GLASS ORDER.
- ALL BUILDING CONDITIONS WILL NEED TO BE FIELD VERIFIED

INDEX

PAGE #	DESCRIPTION
.01	COVER PAGE
.02-.03	SCHEDULES
1.01-1.03	FLOOR PLANS
2.01-2.22	ELEVATIONS
3.01-3.14	DETAILS

ABBREVIATIONS AND SYMBOLS

	-- WORK POINT		--BACKER ROD & SEALANT
	-- ANCHOR LOCATION		--DIMENSION LUMBER
	-- GLASS TYPE		--CUT STONE
	--DETAIL NUMBER		--CONCRETE
	--SHEET NUMBER		--CONCRETE BLOCK
	--WINDOW DESIGNATION		--BATT INSULATION
	--DOOR DESIGNATION		--STEEL IN SECTION
	--INDICATES ITEMS TO BE VERIFIED BY CUSTOMER.		

EXCLUSIONS:

- THE FOLLOWING ITEMS ARE NOT SUPPLIED BY VICTORY GLASS UNLESS STATED OTHERWISE.
- A. HOLLOW METAL FRAMING
 - B. WOOD DOORS
 - C. STRUCTURAL SUPPORT OR BLOCKING.
 - D. FINAL CLEANING OF GLASS OR METAL.
 - E. PROTECTION OF WORK IN PLACE.
 - F. FIRE PROOFING
 - G. CURTAIN WALL INSULATION
 - H. FLASHING UNLESS OTHERWISE NOTED

1ST REVISION	3.9.23
2ND REVISION	4.5.23
3RD REVISION	4.24.23
4TH REVISION (ENGINEERING)	5.09.23
NO	DESCRIPTION DATE

ERECTOR:
VICTORY GLASS
1113-A TECHNOLOGY DRIVE
INDIAN TRAIL, NC 28079
704-839-0512 OFFICE; 704-831-5431 FAX
WWW.VICTORYGLASS.COM

PROJECT: FORT MILL HYUNDAI
ADDITION & ALTERATION

LOCATION: 805 GOLD HILL ROAD
FORT MILL, SC 29708

DRAWN BY: DJ	DATE: 3.2.23
CHECKED BY: CH	DATE: 3.2.23

DOOR SCHEDULE

DOOR	SIZE	HAND	DOOR TYPE	FRAME	FRAMING	HARDWARE	LOCATION
100A	3'-0" X 8'-10 1/8"	RH-HLSO	ALL GLASS	AG24	ALL GLASS	12	CAR DELIVERY 100
100C	3'-0" X 8'-0"	LH-HRSO	ALUM/GLASS	ESF10	FG-3000	**	CAR DELIVERY 100
101A	6'-0" X 8'-3 5/8"	PRSO	ALUM/GLASS	ESF1	FG-3000	9	SHOWROOM 101 ENTRANCE
101B	6'-0" X 8'-3 7/8"	PRSI	ALUM/GLASS	ISF2	FG-2000	9	SHOWROOM 101 ENTRANCE
101C	9'-0" X 8'-2"	AUTO SHOWROOM	ALUM/GLASS	CW3	RELIANCE	16	SHOWROOM 101
101D	9'-0" X 8'-2"	AUTO SHOWROOM	ALUM/GLASS	CW3	RELIANCE	16	SHOWROOM 101
102A	3'-0" X 7'-10 1/8"	RH-HRSI	ALL GLASS	AG1	ALL GLASS	11	SALES MANAGERS 102
102B	3'-0" X 7'-10 1/8"	LH-HLSI	ALL GLASS	AG1	ALL GLASS	11	SALES MANAGERS 102
103	3'-0" X 7'-10 1/8"	LH-HLSI	ALL GLASS	AG26	ALL GLASS	11	GM OFFICE
104	3'-0" X 7'-10 1/8"	RH-HRSI	ALL GLASS	AG2	ALL GLASS	11	OFFICE 104
110	3'-0" X 8'-10 1/8"	LH-HRSO	ALL GLASS	AG22	ALL GLASS	11	F&I 110
111	3'-0" X 8'-10 1/8"	LH-HRSO	ALL GLASS	AG22.1	ALL GLASS	11	F&I 111
111.1	3'-0" X 8'-10 1/8"	LH-HRSO	ALL GLASS	AG9	ALL GLASS	11	F&I 111A
115	3'-0" X 7'-10 1/8"	LH-HLSI	ALL GLASS	AG3	ALL GLASS	11	OFFICE 115
116	3'-0" X 7'-10 1/8"	RH-HRSI	ALL GLASS	AG3	ALL GLASS	11	OFFICE 116
121A	6'-0" X 8'-10 1/8"	PRSO	ALL GLASS	AG12	ALL GLASS	10	SERVICE ADVISORS 121
121B	6'-0" X 7'-10 1/8"	PRSO	ALL GLASS	AG10	ALL GLASS	10	SERVICE ADVISORS 121
122	3'-0" X 8'-10 1/8"	RH-HRSI	ALL GLASS	AG14	ALL GLASS	11	SERVICE MANAGER 122
123C	3'-0" X 7'-11 5/8"	LH-HRSO	ALUM/GLASS	ESF6	FG-3000	8	SERVICE LANES 123
123H	3'-0" X 7'-11 5/8"	RH-HLSO	ALUM/GLASS	ESF4	FG-3000	8	SERVICE LANES 123
127B	3'-0" X 7'-9 5/8"	RH-HLSO	ALUM/GLASS	ESF8	FG-3000	3	TECH PARTS 127
134	3'-0" X 7'-10 1/8"	RH-HRSI	ALL GLASS	AG27	ALL GLASS	11	RETAIL 134

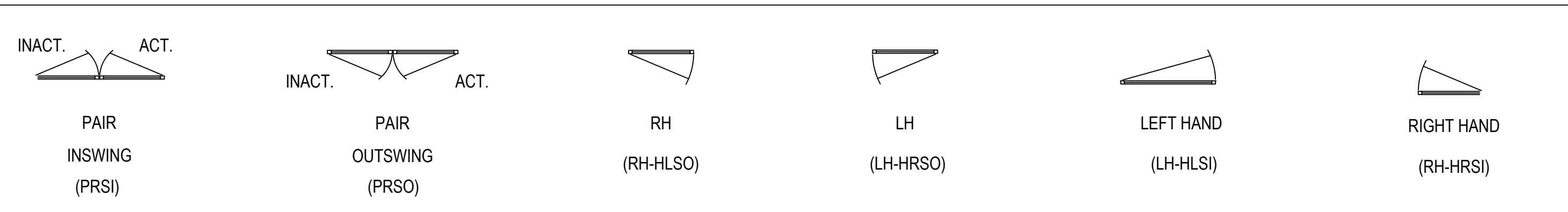

DOOR NOTES:

- 1) ALUMINUM STOREFRONT DOORS ARE TO BE OLDCASTLE MEDIUM STILE (1 3/4" THICK) WITH 10" BOTTOM RAIL. TO ACCEPT 1" GLASS.
- 2) INTERIOR ALL GLASS DOORS ARE TO BE 1/2" THICK.
- 3) VICTORY GLASS TO PROVIDE AND INSTALL DOOR HARDWARE.

HARDWARE SCHEDULE:

HARDWARE #8: EXTERIOR SINGLE SF DOOR

- 3 HINGES
- MORTISE DEADLOCK W/ EXTERIOR CYLINDER AND INTERIOR THUMBTURN
- DUST PROOF FLOOR STRIKE
- LADDER PUSH/PULL SET
- CLOSER

HARDWARE #9: EXTERIOR DOUBLE SF DOOR

- 3 HINGES
- MORTISE DEADLOCK W/ EXTERIOR CYLINDER AND INTERIOR THUMBTURN
- DUST PROOF FLOOR STRIKE
- LADDER PUSH/PULL SET
- CLOSER

HARDWARE #10: INTERIOR DOUBLE GLASS DOOR

- PATCH FITTINGS
- CONCEALED OVERHEAD CLOSER
- BOTTOM PIVOT
- LADDER PUSH/PULL SET

HARDWARE #11: INTERIOR SINGLE GLASS DOOR

- PATCH FITTINGS
- CONCEALED OVERHEAD CLOSER
- BOTTOM PIVOT
- LADDER PUSH/PULL SET
- CONCEALED ELECTRIC STRIKE

HARDWARE #12: INTERIOR DOUBLE GLASS DOOR

- PATCH FITTINGS
- CONCEALED OVERHEAD CLOSER
- BOTTOM PIVOT
- LADDER PUSH/PULL SET

HARDWARE #16: AUTO SHOWROOM DOOR

- ACTIVE LEAF:
- CONTINUOUS BUTT HINGE
 - CLOSER
 - LADDER PUSH/PULL W/ LOCKING FUNCTION
- INACTIVE LEAF:
- 2 CONTINUOUS BUTT HINGES
 - 2 FLUSH BOLT (TOP AND BOTTOM)

PROJECT:	FORT MILL HYUNDAI ADDITION & ALTERATION	LOCATION:	805 GOLD HILL ROAD FORT MILL, SC 29708
ERECTOR:	VICTORY GLASS 11734 TECHNOLOGY DRIVE INDIAN TRAIL, NC 28079 704-839-0512 OFFICE, 704-831-5431 FAX WWW.VICTORYGLASSLLC.COM	1ST REVISION	3.9.23
		2ND REVISION	4.5.23
		3RD REVISION	4.24.23
		4TH REVISION (ENGINEERING)	5.09.23
		DESCRIPTION	DATE
		DRAWING SUBMISSION	
DRAWN BY:	DJ	DATE:	3.2.23
CHECKED BY:	CH	DATE:	3.2.23
.02			

GLASS SCHEDULE

GLAZING	
(GL1)	1" INSULATED VISION - CLEAR -1/4" CLEAR TEMPERED WITH SOLARBAN 72 ON #2 SURFACE -1/2" AIR SPACE -1/4" CLEAR TEMPERED
(GL2)	1" INSULATED VISION -1/4" CLEAR ANNEALED WITH SOLARBAN 72 #2 SURFACE -1/2" AIR SPACE -1/4" CLEAR ANNEALED
(GL3)	1/4" CLEAR TEMPERED
(GL4)	1/2" CLEAR TEMPERED

GLASS ILLUSTRATION

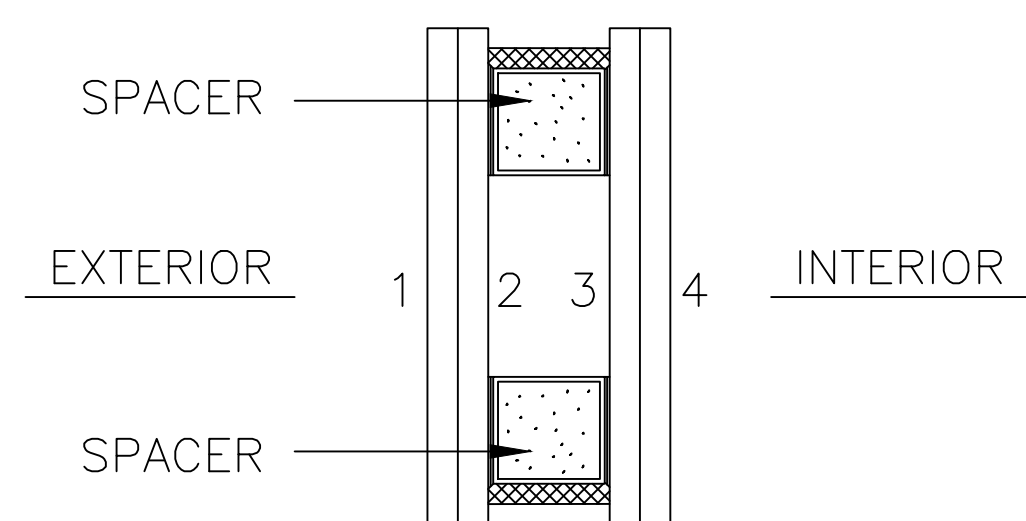

GLASS/GLAZING NOTES:

ALL GLAZING TYPES LISTED HERE ARE BASIC DESCRIPTIONS. REFERENCE VICTORY'S SEPARATE SUBMITTALS FOR A COMPLETE GLASS SCHEDULE.

ARCHITECT TO CHOOSE GLASS TINT AND MAKE UP FROM PROVIDED SAMPLES.

WINDOW SYSTEMS:

EXTERIOR CURTAINWALL:
OBE RELIANCE WALL - 2 1/2" X 10 1/8"
FRONT SET TO ACCEPT 1" GLASS.

EXTERIOR STOREFRONT:
OBE SERIES 3000 THERMAL MULTIPLANE - 2" X 4 1/2"
CENTER SET TO ACCEPT 1" GLASS.

INTERIOR STOREFRONT:
OBE FG-2000 - 1 3/4" X 4 1/2"
CENTER SET TO ACCEPT 1/4" GLASS.

ALL GLASS:
CR LAURENCE TOP AND BOTTOM U-CHANNELS
TO ACCEPT 1/2"

FINISH:
CLASS 1 CLEAR ANODIZED

SPECIAL NOTES:

- SEE SEPARATE SAMPLES FOR GLASS MAKE UP.
- ALL ELEVATIONS ARE VIEWED FROM THE EXTERIOR UNLESS NOTED OTHERWISE.

EXCLUSIONS:

- UNLESS STATED OTHERWISE. THE FOLLOWING ITEMS ARE NOT SUPPLIED BY VICTORY GLASS
- A. HOLLOW METAL FRAMING
 - B. WOOD DOORS
 - C. STRUCTURAL SUPPORT OR BLOCKING.
 - D. FINAL CLEANING OF GLASS OR METAL.
 - E. PROTECTION OF WORK IN PLACE.
 - F. FIRE PROOFING
 - G. HOLLOW METAL DOORS
 - H. FLASHING UNLESS OTHERWISE NOTED
 - I. EXPANSION JOINTS
 - J. METAL PANELING

1ST REVISION	3.9.23	ERECTOR: VICTORY GLASS 1173-A TECHNOLOGY DRIVE INDIAN TRAIL, NC 28079 704-839-0512 OFFICE, 704-831-5431 FAX WWW.VICTORYGLASSLLC.COM	2ND REVISION	4.5.23
3RD REVISION	4.24.23		4TH REVISION (ENGINEERING)	5.09.23
DESCRIPTION	DATE		DRAWING SUBMISSION	
PROJECT: FORT MILL HYUNDAI ADDITION & ALTERATION		LOCATION: 805 GOLD HILL ROAD FORT MILL, SC 29708		
DRAWN BY: DJ	DATE: 3.2.23			
CHECKED BY: CH	DATE: 3.2.23			
.03				

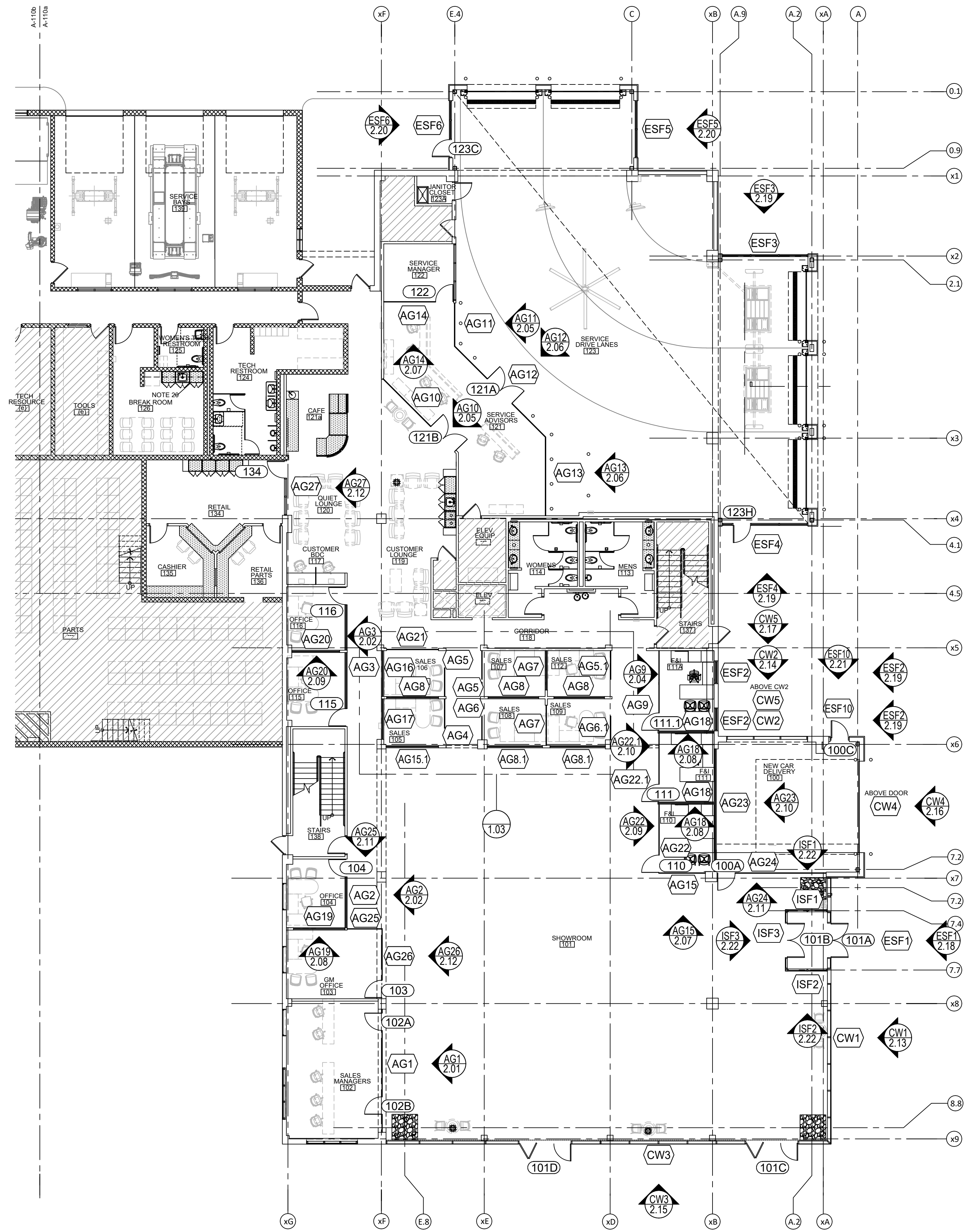

FIRST FLOOR PLAN - AREA A

NTS ARCH. REF.: A-110a

ARCH / G.C. NOTE:

FLOOR PLANS ARE PROVIDED FOR OPENING TYPE LOCATION ONLY. REFER TO SPECIFIC MARK ELEVATIONS FOR SIZE REFERENCE DIMENSIONING, MULLION SPACING, ETC.

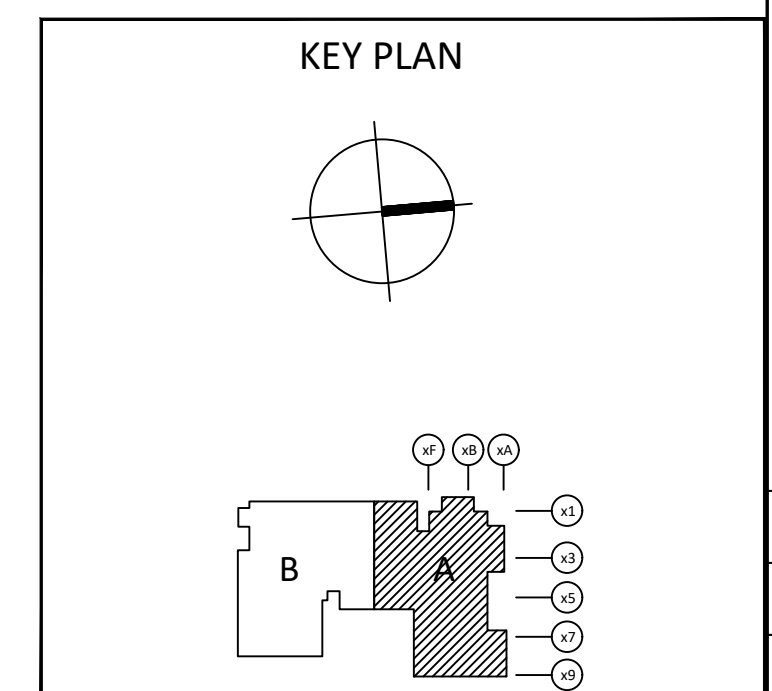

1ST REVISION	3.9.23
2ND REVISION	4.5.23
3RD REVISION	4.24.23
4TH REVISION (ENGINEERING)	5.09.23
DRAWING SUBMISSION	
DATE	

ERECTOR:
VICTORY GLASS
 1173-A TECHNOLOGY DRIVE
 INDIAN TRAIL, NC 28079
 704-839-0512 OFFICE, 704-831-5431 FAX
 WWW.VICTORYGLASSLLC.COM

PROJECT: FORT MILL HYUNDAI
 ADDITION & ALTERATION
 LOCATION: 805 GOLD HILL ROAD
 FORT MILL, SC 29708

DRAWN BY:	DATE:
DJ	3.2.23
CHECKED BY:	DATE:
CH	3.2.23

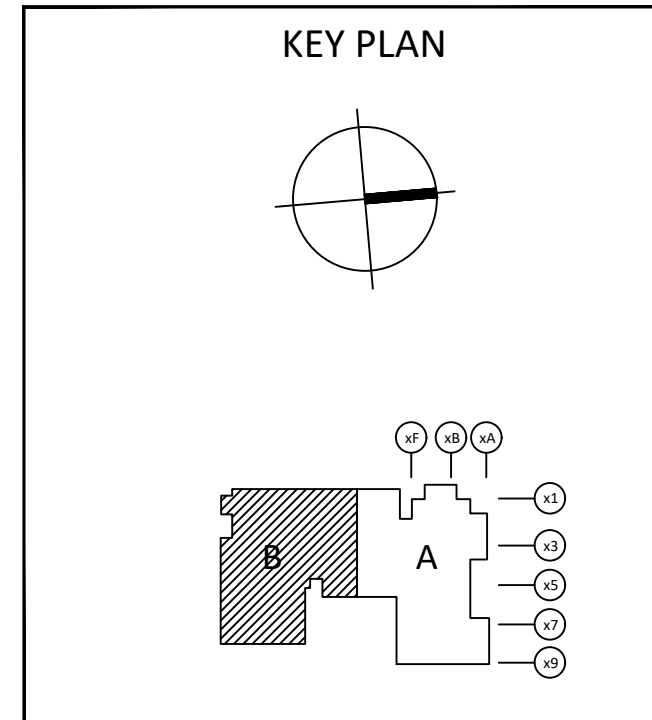
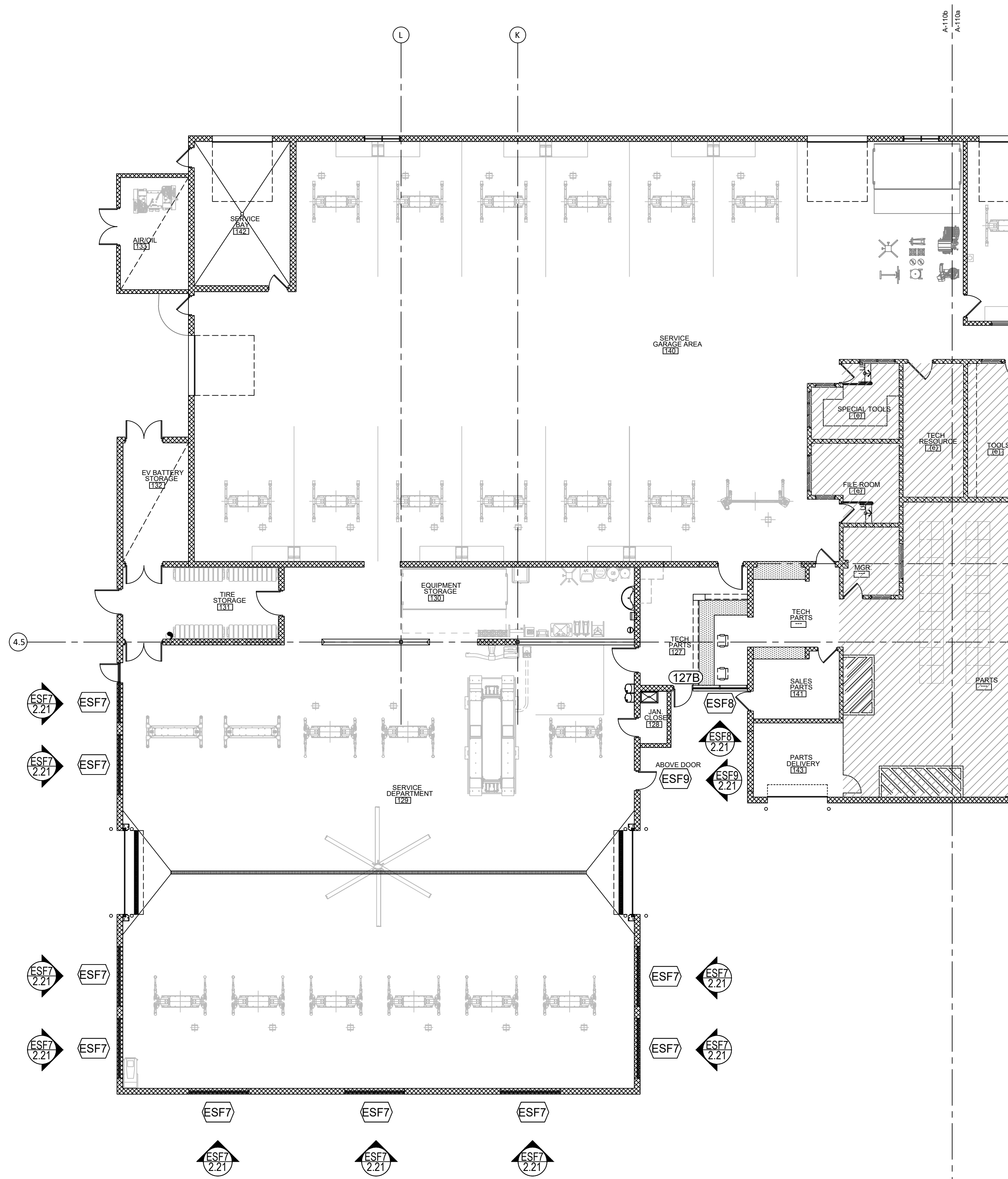

ARCH / G.C. NOTE:

FLOOR PLANS ARE PROVIDED FOR OPENING TYPE LOCATION ONLY. REFER TO SPECIFIC MARK ELEVATIONS FOR SIZE REFERENCE DIMENSIONING, MULLION SPACING, ETC.

FIRST FLOOR PLAN - AREA B

NTS ARCH. REF.: A-110b

1ST REVISION	3.9.23
2ND REVISION	4.5.23
3RD REVISION	4.24.23
4TH REVISION (ENGINEERING)	5.09.23
DRAWING SUBMISSION	
	DATE

ERECTOR:
VICTORY GLASS
 1113-A TECHNOLOGY DRIVE
 INDIAN TRAIL, NC 28079
 704-839-0512 OFFICE, 704-831-5431 FAX
 WWW.VICTORYGLASSLLC.COM

PROJECT: FORT MILL HYUNDAI
 ADDITION & ALTERATION
 LOCATION: 805 GOLD HILL ROAD
 FORT MILL, SC 29708

DRAWN BY: DU	DATE: 3.2.23
CHECKED BY: CH	DATE: 3.2.23

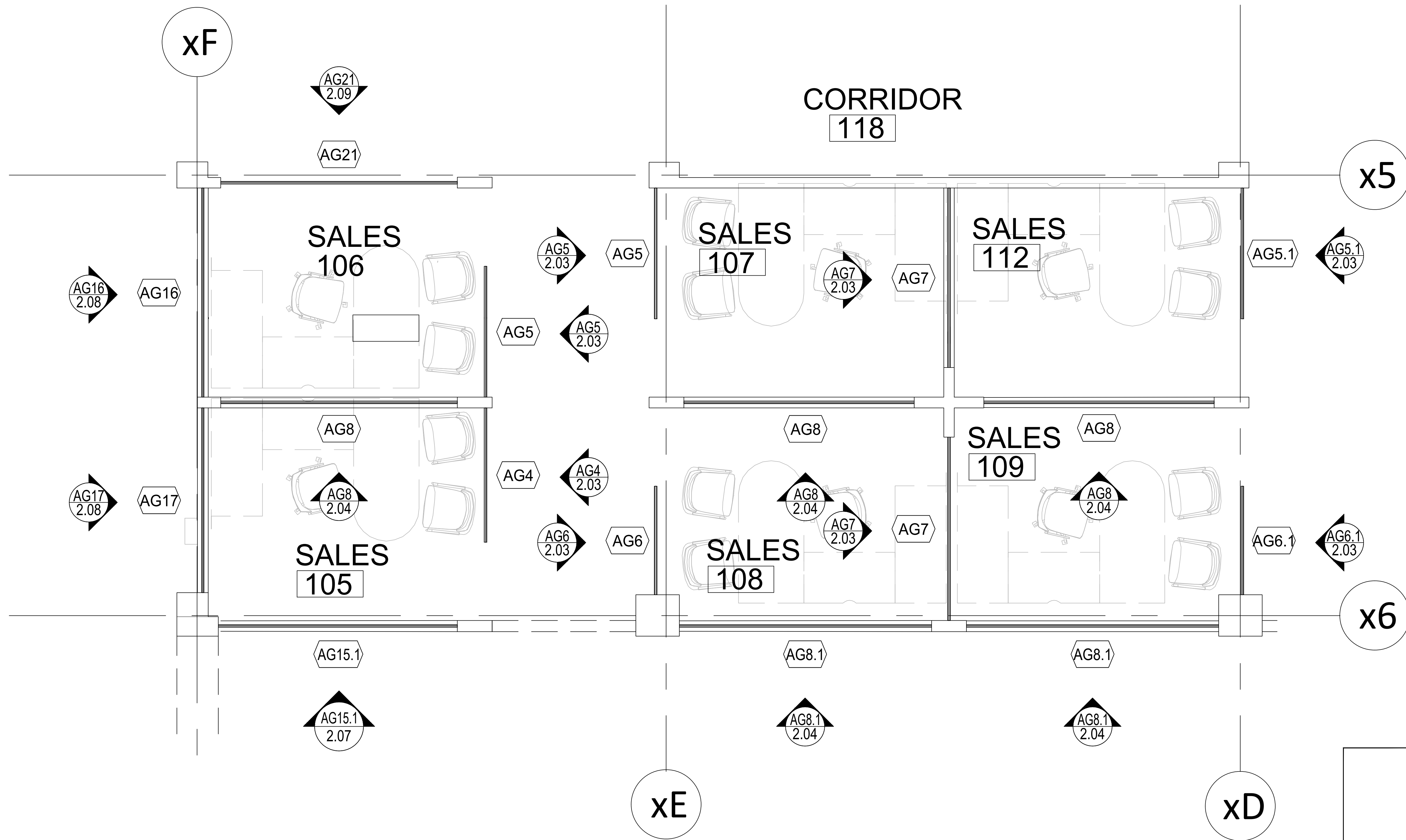

ARCH / G.C. NOTE:

FLOOR PLANS ARE PROVIDED FOR OPENING TYPE LOCATION ONLY. REFER TO SPECIFIC MARK ELEVATIONS FOR SIZE REFERENCE DIMENSIONING, MULLION SPACING, ETC.

ENLARGED FLOOR PLAN - SALES

NTS

ARCH. REF.: A-110A

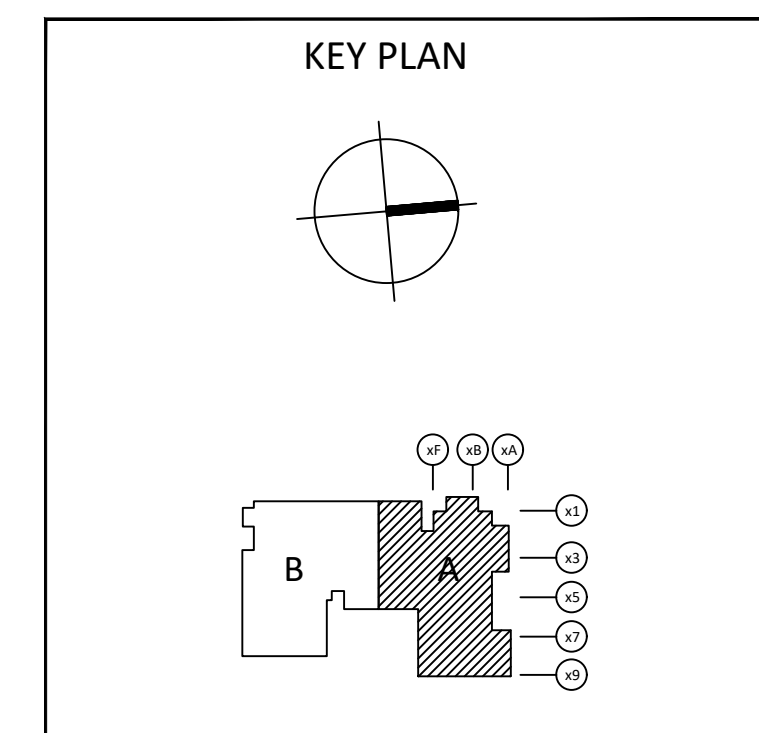

1ST REVISION	3.9.23
2ND REVISION	4.5.23
3RD REVISION	4.24.23
4TH REVISION (ENGINEERING)	5.09.23
	DATE

ERECTOR:
VICTORY GLASS
 1173-A TECHNOLOGY DRIVE
 INDIAN TRAIL, NC 28079
 704-839-0512 OFFICE, 704-831-5431 FAX
 WWW.VICTORYGLASSLLC.COM

PROJECT: FORT MILL HYUNDAI
 ADDITION & ALTERATION

LOCATION: 805 GOLD HILL ROAD
 FORT MILL, SC 29708

DRAWN BY: DU	DATE: 3.2.23
CHECKED BY: CH	DATE: 3.2.23
1.03	

DRAWING SUBMISSION

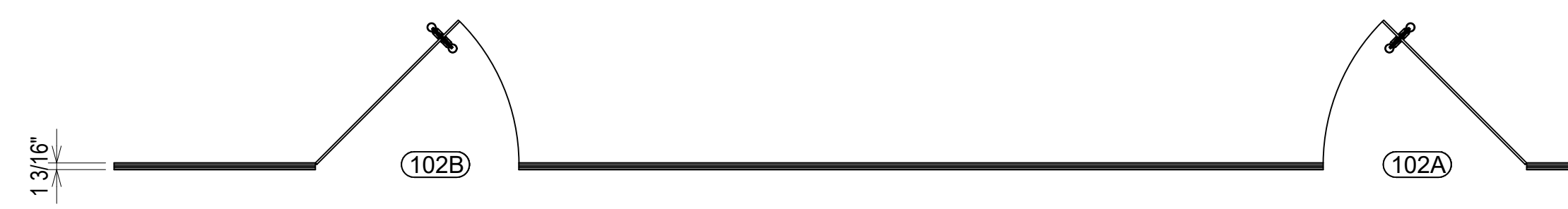
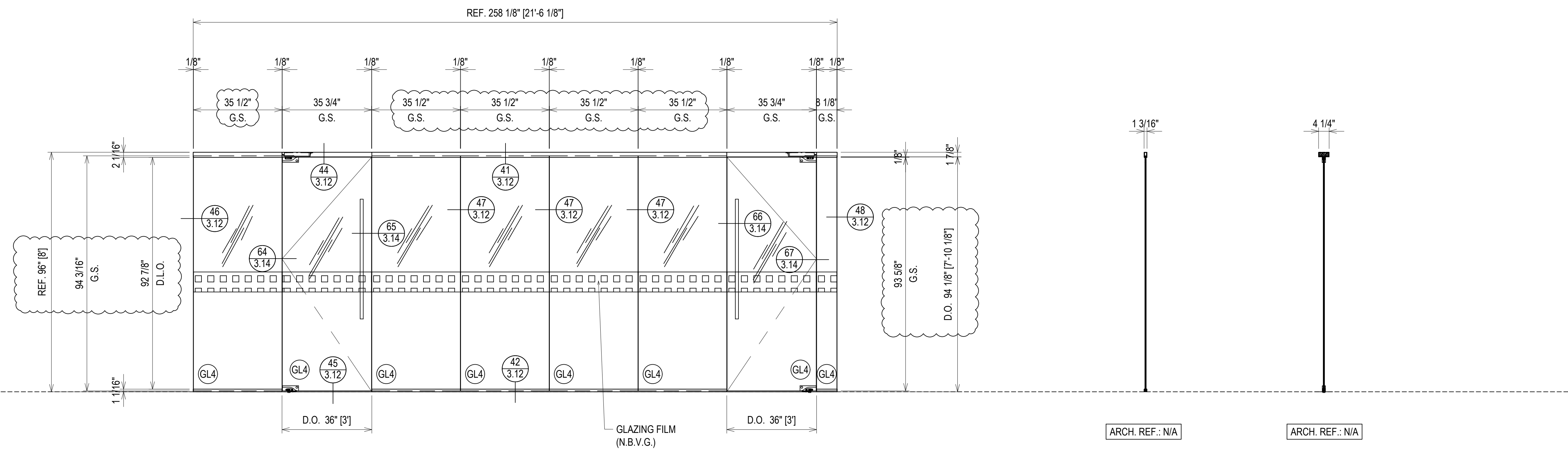

ELEVATION (AG1)
 SCALE: 1/2" = 1'-0"
 CR LAURENCE ALL GLASS
 INTERIOR ALL GLASS SYSTEM
 1/2" TEMPERED GLASS
 QUANTITY: 1

ARCH. REF.: N/A

ARCH. REF.: N/A

ERECTOR / G.C. NOTE:
 PLEASE FIELD VERIFY ALL DIMENSIONS

NO	DESCRIPTION	DATE
1ST REVISION		3.9.23
2ND REVISION		4.5.23
3RD REVISION		4.24.23
4TH REVISION (ENGINEERING)		5.09.23

ERECTOR:
VICTORY GLASS
 1113-A TECHNOLOGY DRIVE
 INDIAN TRAIL, NC 28079
 704-839-0512 OFFICE, 704-831-5431 FAX
 WWW.VICTORYGLASSLLC.COM

PROJECT: FORT MILL HYUNDAI
 ADDITION & ALTERATION
 LOCATION: 805 GOLD HILL ROAD
 FORT MILL, SC 29708

DRAWN BY: DJ	DATE: 3.2.23
CHECKED BY: CH	DATE: 3.2.23

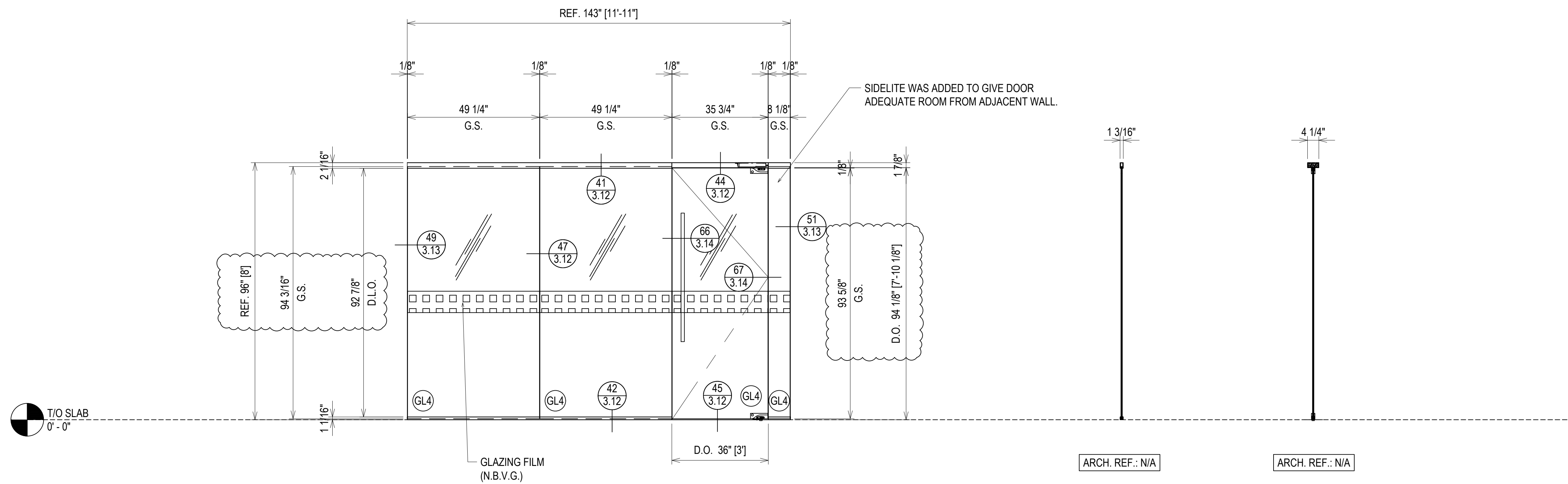

ELEVATION (AG2)
 SCALE: 1/2" = 1'-0"
 CR LAURENCE ALL GLASS
 INTERIOR ALL GLASS SYSTEM
 1/2" TEMPERED GLASS
 QUANTITY: 1

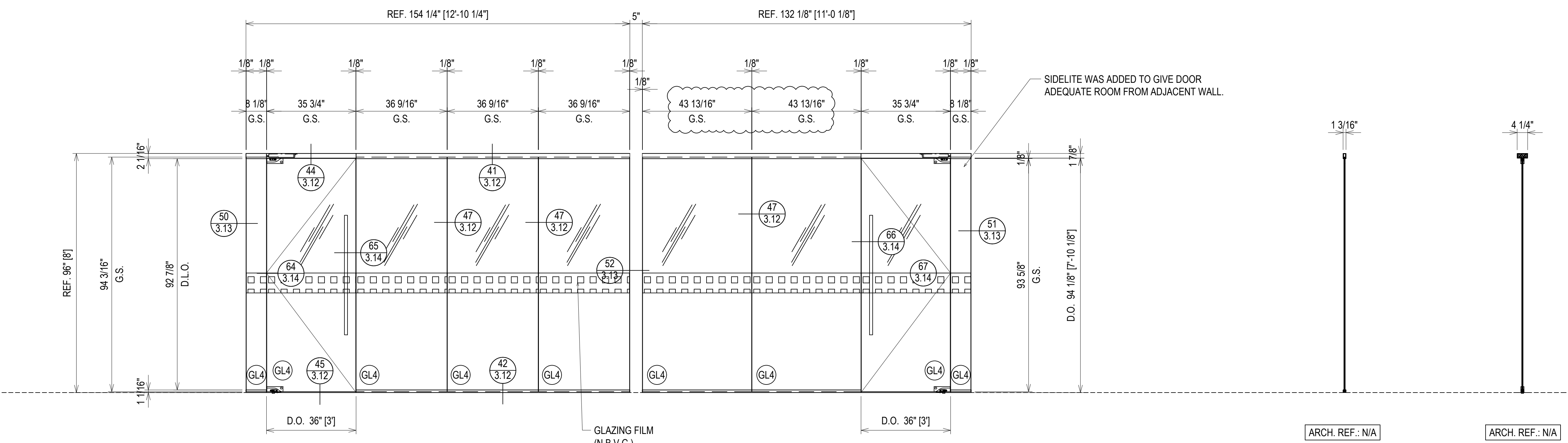

ELEVATION (AG3)
 SCALE: 1/2" = 1'-0"
 CR LAURENCE ALL GLASS
 INTERIOR ALL GLASS SYSTEM
 1/2" TEMPERED GLASS
 QUANTITY: 1

ERECTOR / G.C. NOTE:
 PLEASE FIELD VERIFY ALL DIMENSIONS

1ST REVISION	3.9.23
2ND REVISION	4.5.23
3RD REVISION	4.24.23
4TH REVISION (ENGINEERING)	5.09.23
NO	DESCRIPTION DATE

ERECTOR:
VICTORY GLASS
 1173-A TECHNOLOGY DRIVE
 INDIAN TRAIL, NC 28079
 704-839-0512 OFFICE, 704-831-5431 FAX
 WWW.VICTORYGLASSLLC.COM

PROJECT: FORT MILL HYUNDAI
 ADDITION & ALTERATION

LOCATION: 805 GOLD HILL ROAD
 FORT MILL, SC 29708

DRAWN BY:	DATE:
DJ	3.2.23
CHECKED BY:	DATE:
CH	3.2.23

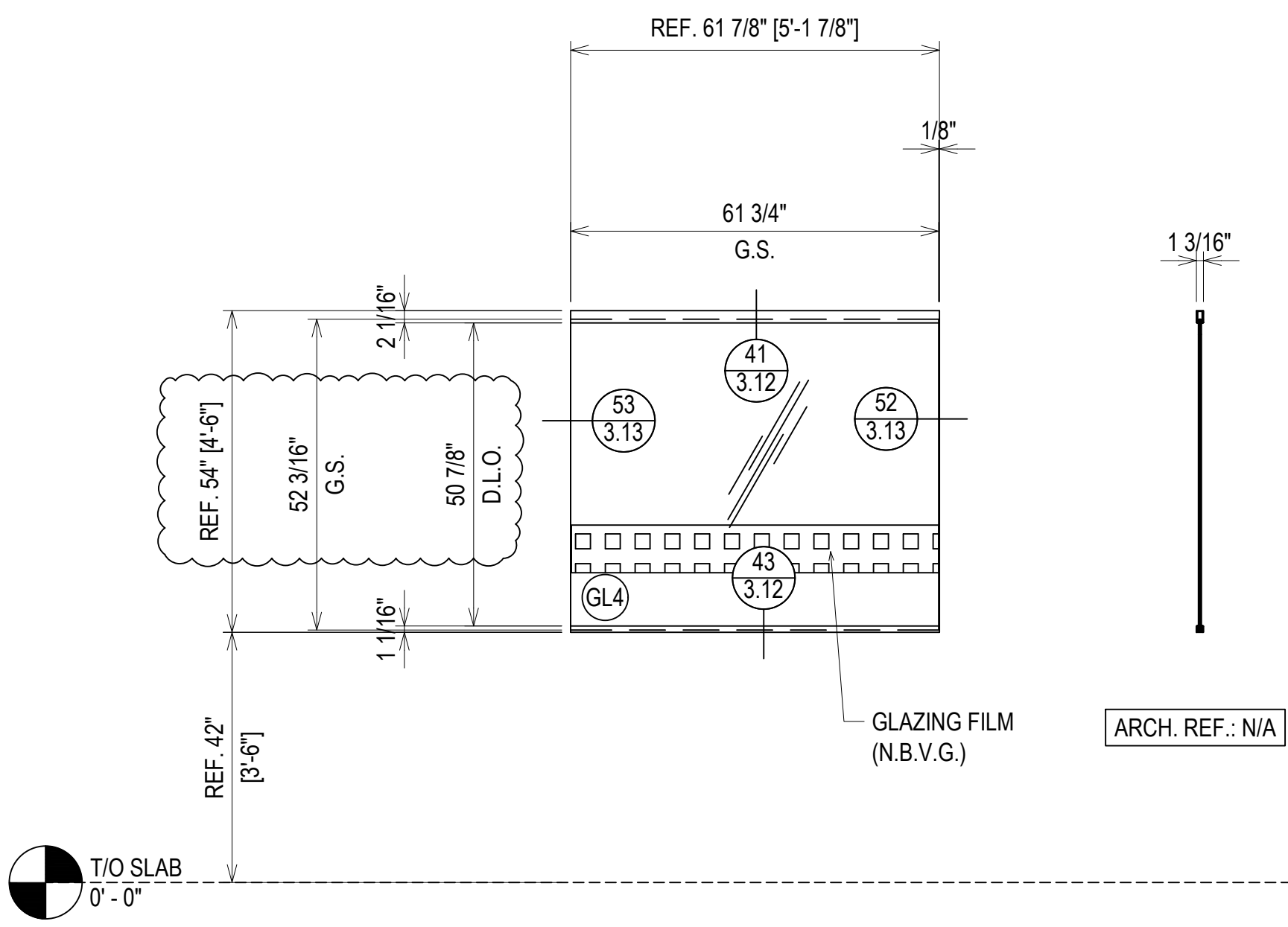

ELEVATION AG4
 SCALE: 1/2" = 1'-0"
 CR LAURENCE ALL GLASS
 INTERIOR ALL GLASS SYSTEM
 1/2" TEMPERED GLASS
 QUANTITY: 1

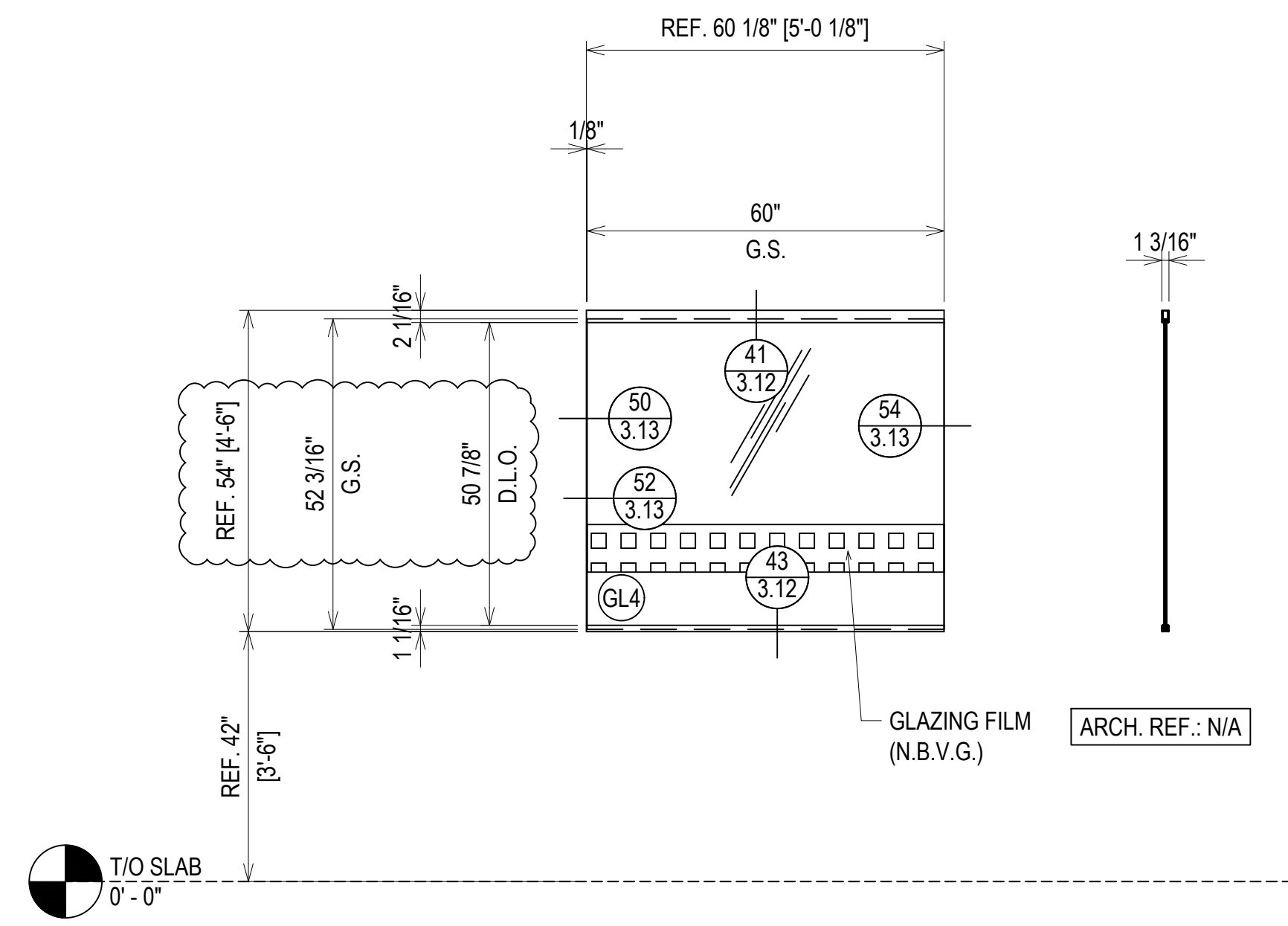

ELEVATION AG5
 SCALE: 1/2" = 1'-0"
 CR LAURENCE ALL GLASS
 INTERIOR ALL GLASS SYSTEM
 1/2" TEMPERED GLASS
 QUANTITY: 2

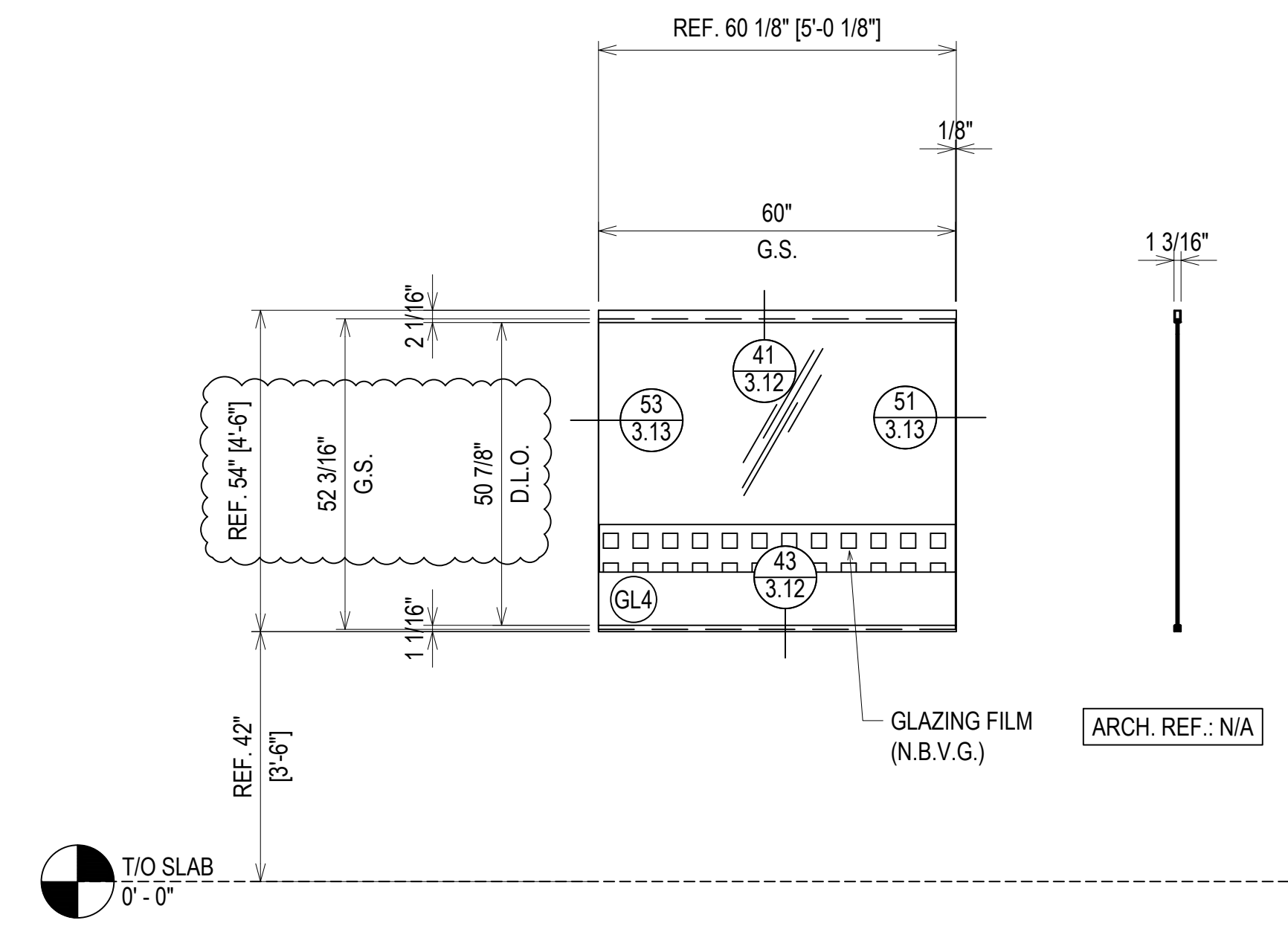

ELEVATION AG5.1
 SCALE: 1/2" = 1'-0"
 CR LAURENCE ALL GLASS
 INTERIOR ALL GLASS SYSTEM
 1/2" TEMPERED GLASS
 QUANTITY: 1

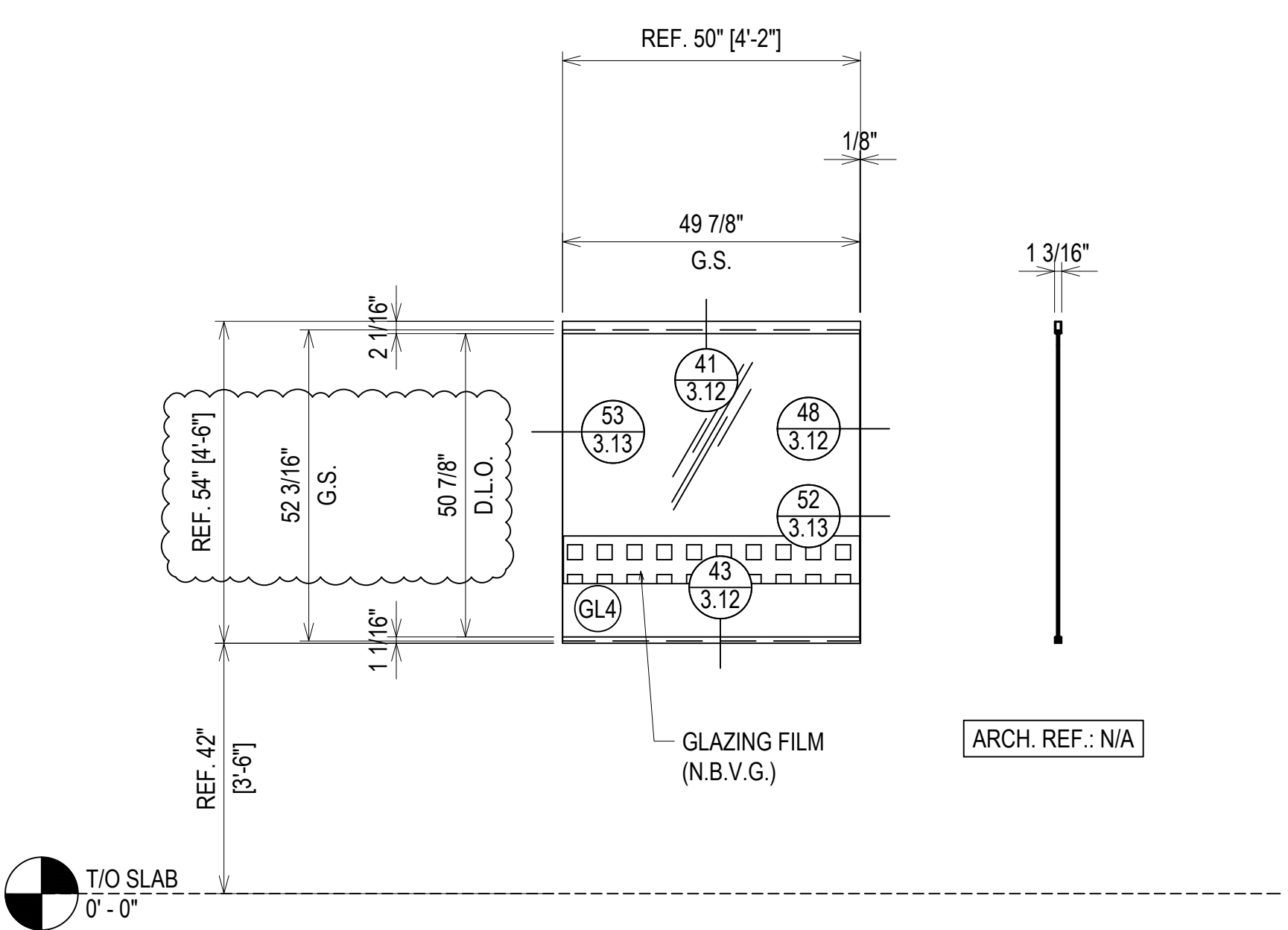

ELEVATION AG6
 SCALE: 1/2" = 1'-0"
 CR LAURENCE ALL GLASS
 INTERIOR ALL GLASS SYSTEM
 1/2" TEMPERED GLASS
 QUANTITY: 1

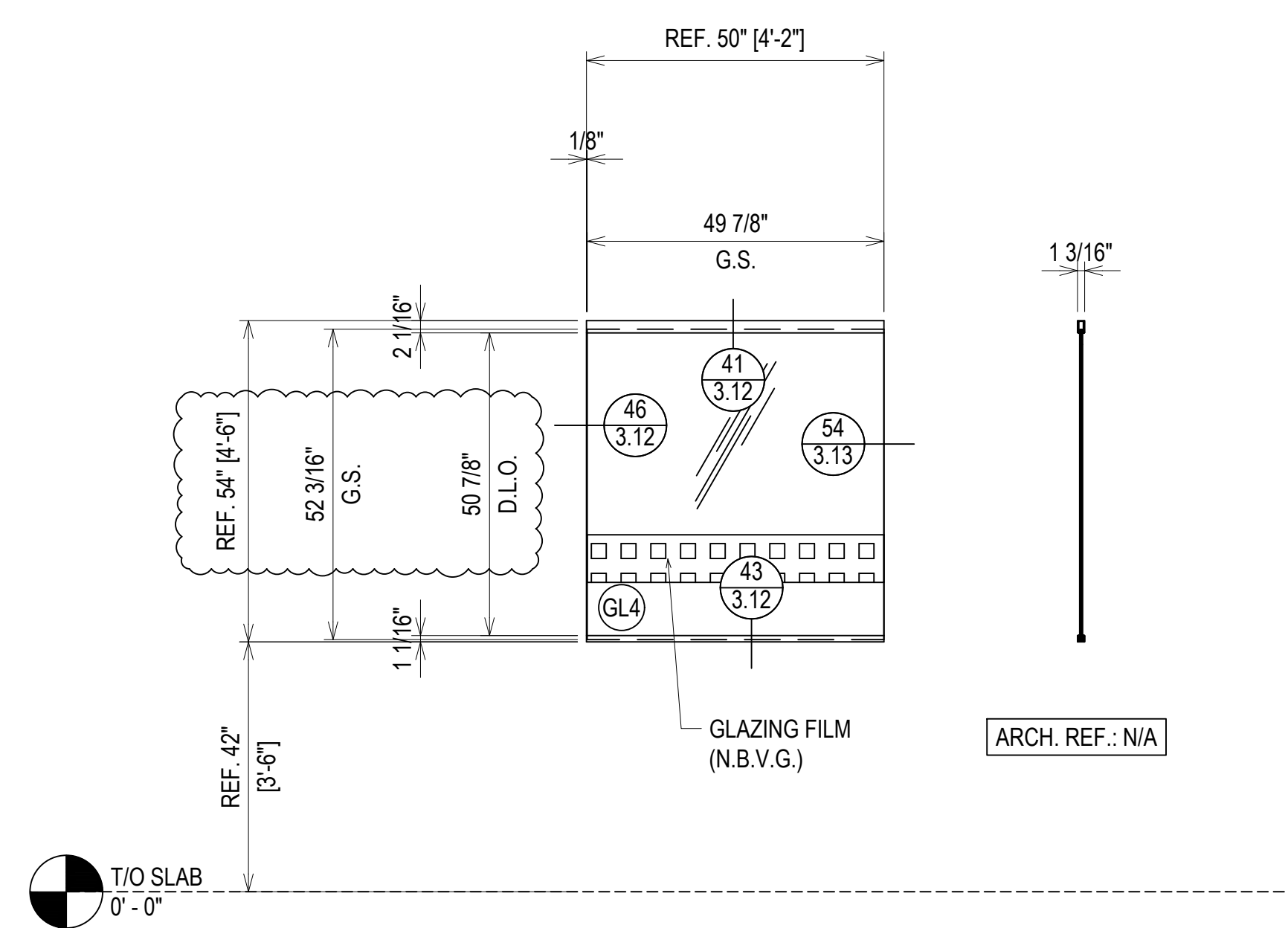

ELEVATION AG6.1
 SCALE: 1/2" = 1'-0"
 CR LAURENCE ALL GLASS
 INTERIOR ALL GLASS SYSTEM
 1/2" TEMPERED GLASS
 QUANTITY: 1

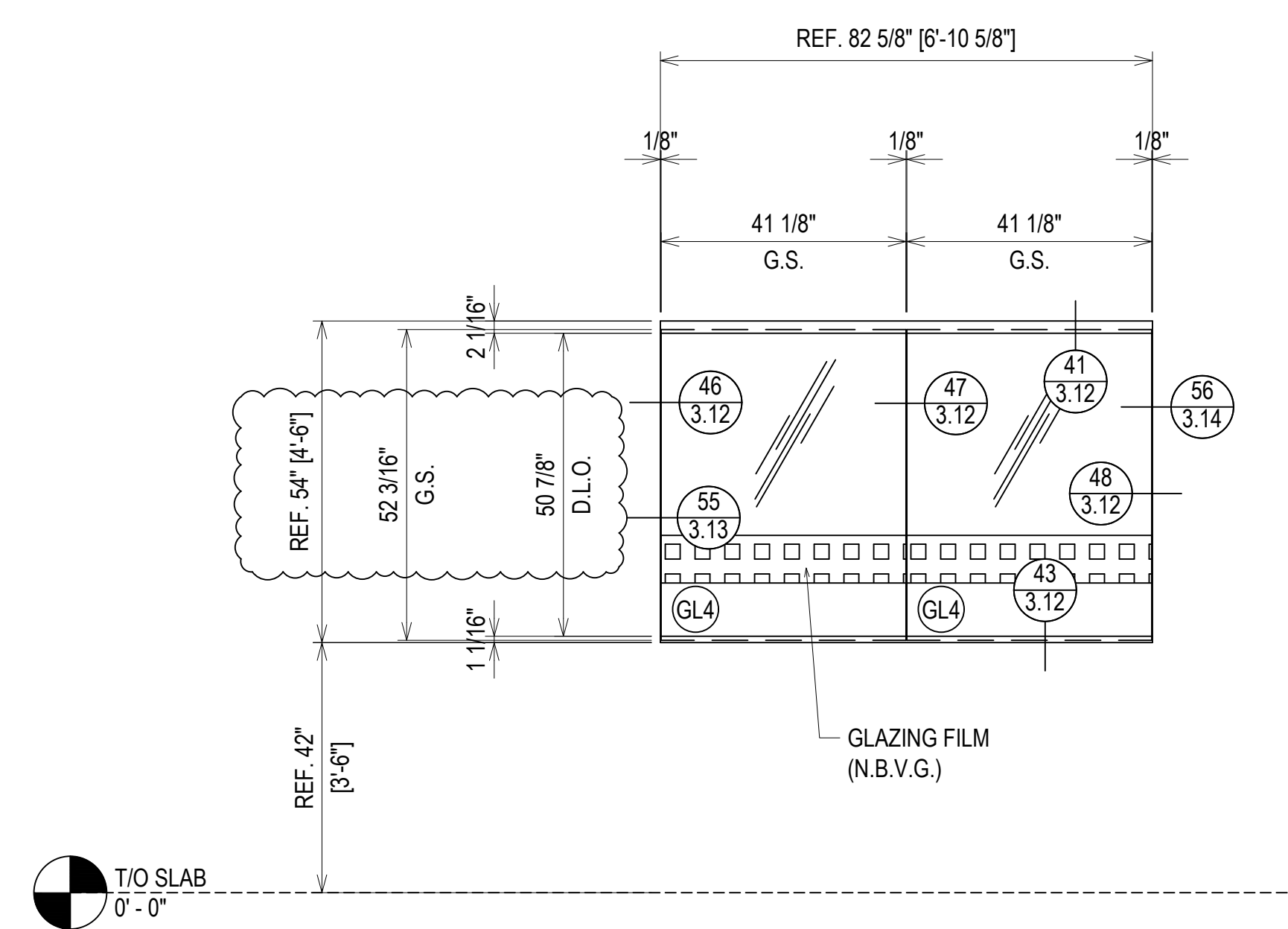

ELEVATION AG7
 SCALE: 1/2" = 1'-0"
 CR LAURENCE ALL GLASS
 INTERIOR ALL GLASS SYSTEM
 1/2" TEMPERED GLASS
 QUANTITY: 2

1ST REVISION	3.9.23
2ND REVISION	4.5.23
3RD REVISION	4.24.23
4TH REVISION (ENGINEERING)	5.09.23
NO	DATE

ERECTOR:
VICTORY GLASS
 1173-A TECHNOLOGY DRIVE
 INDIAN TRAIL, NC 28079
 704-839-0512 OFFICE, 704-831-5431 FAX
 WWW.VICTORYGLASSLLC.COM

PROJECT: FORT MILL HYUNDAI
 ADDITION & ALTERATION
 LOCATION: 805 GOLD HILL ROAD
 FORT MILL, SC 29708

DRAWN BY: DJ	DATE: 3.2.23
CHECKED BY: CH	DATE: 3.2.23

ERECTOR / G.C. NOTE:
 PLEASE FIELD VERIFY ALL DIMENSIONS

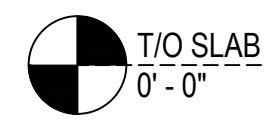
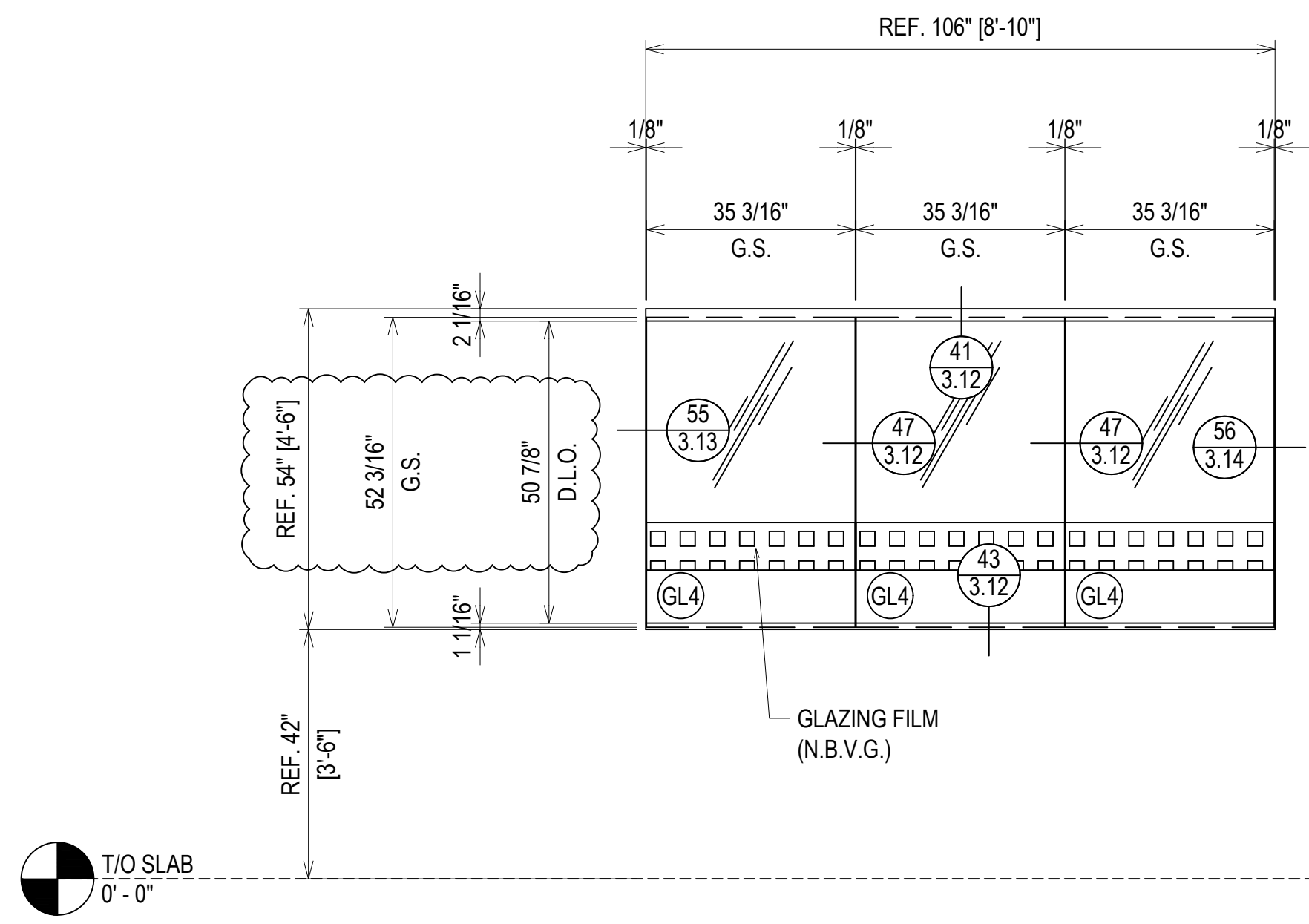

ARCH. REF.: N/A

ELEVATION (AG8)
 SCALE: 1/2" = 1'-0"
 CR LAURENCE ALL GLASS
 INTERIOR ALL GLASS SYSTEM
 1/2" TEMPERED GLASS
 QUANTITY: 3

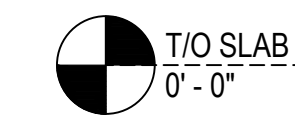
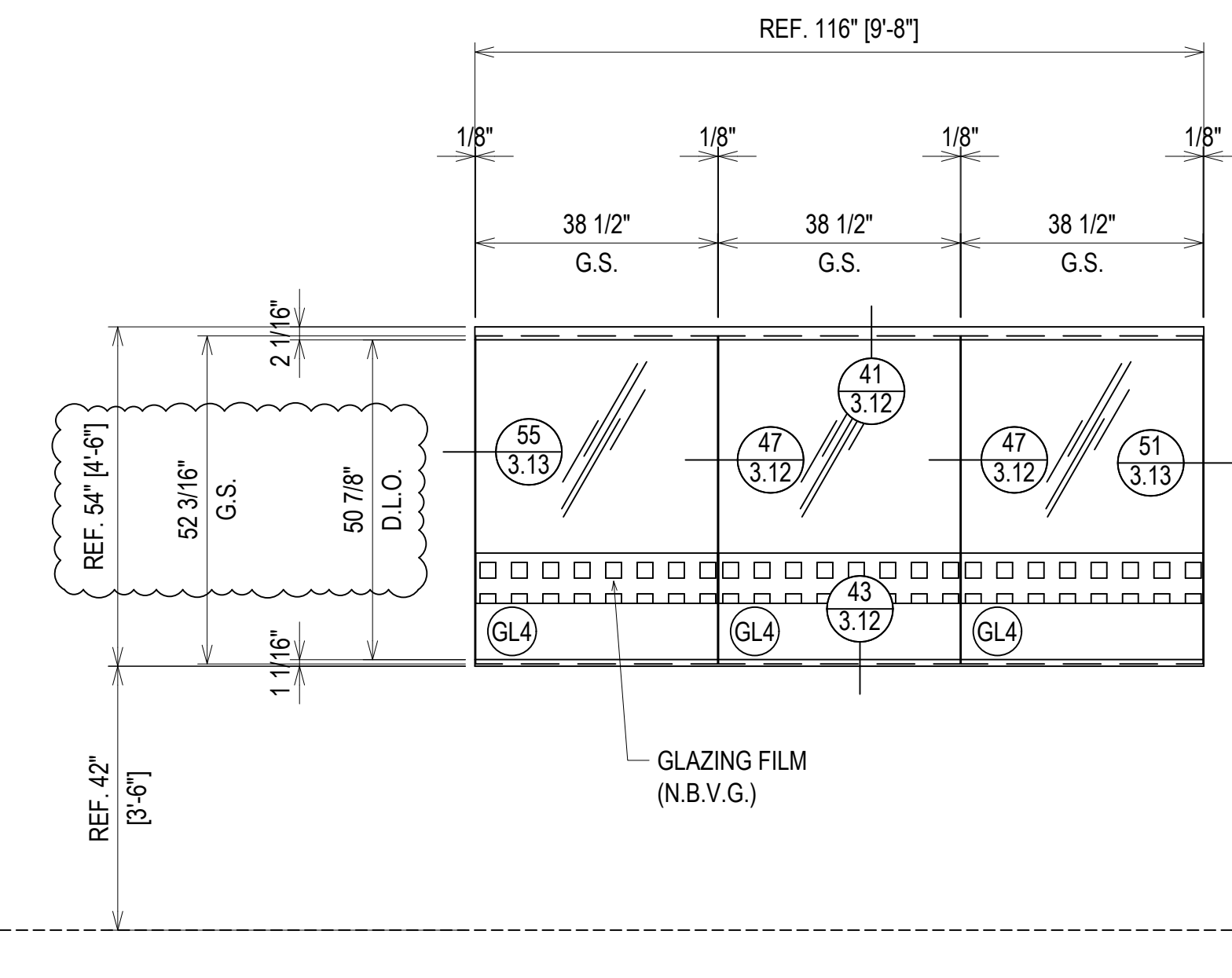

ARCH. REF.: N/A

ELEVATION (AG8.1)
 SCALE: 1/2" = 1'-0"
 CR LAURENCE ALL GLASS
 INTERIOR ALL GLASS SYSTEM
 1/2" TEMPERED GLASS
 QUANTITY: 2

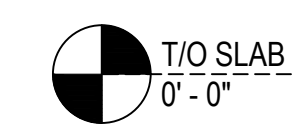
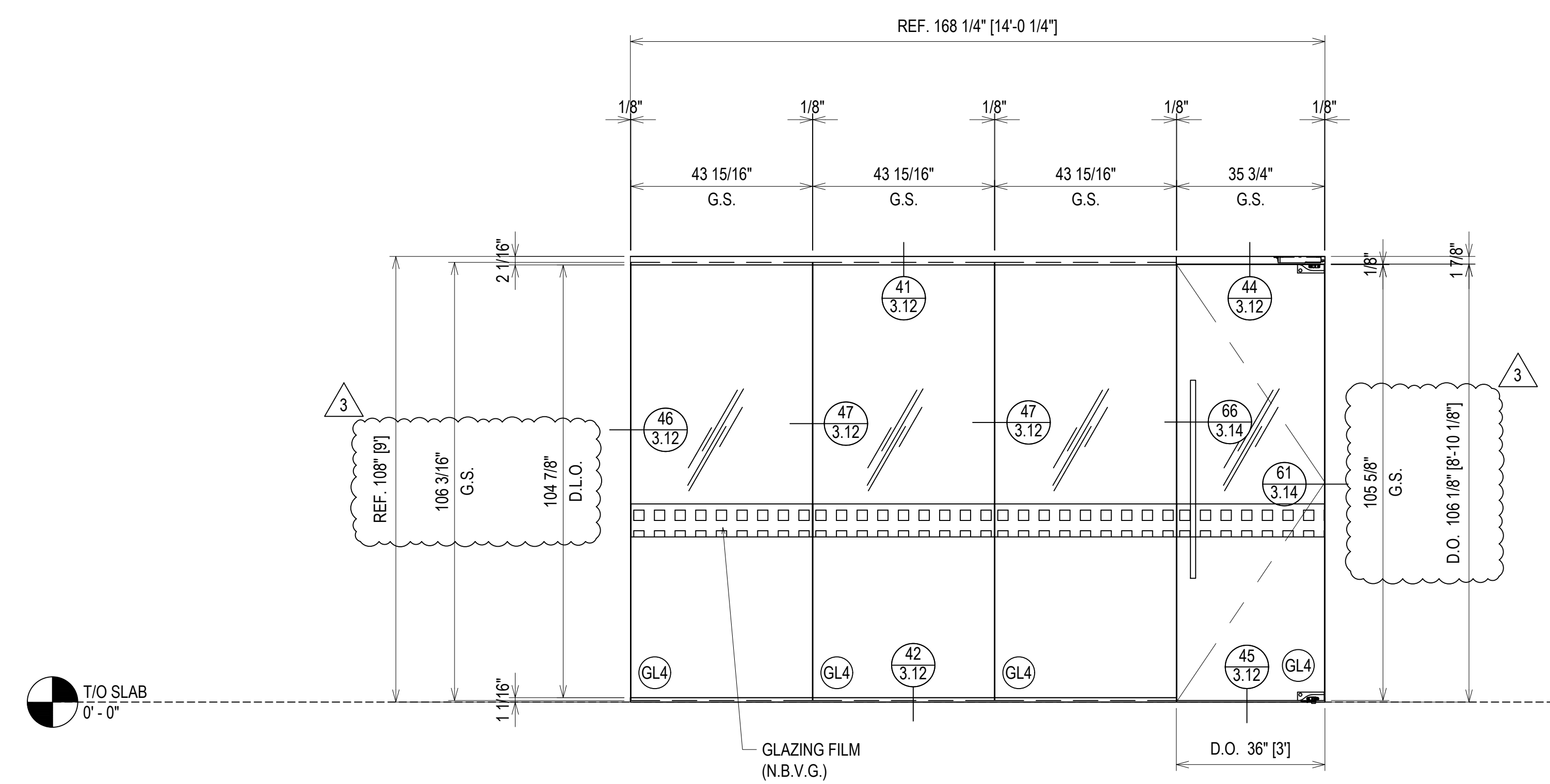

ARCH. REF.: N/A

ARCH. REF.: N/A

ELEVATION (AG9)
 SCALE: 1/2" = 1'-0"
 CR LAURENCE ALL GLASS
 INTERIOR ALL GLASS SYSTEM
 1/2" TEMPERED GLASS
 QUANTITY: 1

ERECTOR / G.C. NOTE:
 PLEASE FIELD VERIFY ALL DIMENSIONS

PROJECT:	FORT MILL HYUNDAI ADDITION & ALTERATION	
LOCATION:	805 GOLD HILL ROAD FORT MILL, SC 29708	
ERECTOR:	VICTORY GLASS 1173-A TECHNOLOGY DRIVE INDIAN TRAIL, NC 28079 704-839-0512 OFFICE, 704-831-5431 FAX WWW.VICTORYGLASSLLC.COM	
1ST REVISION	3.9.23	DATE
2ND REVISION	4.5.23	DATE
3RD REVISION	4.24.23	DATE
4TH REVISION (ENGINEERING)	5.09.23	DATE
NO	DESCRIPTION	DATE
DRAWING SUBMISSION		

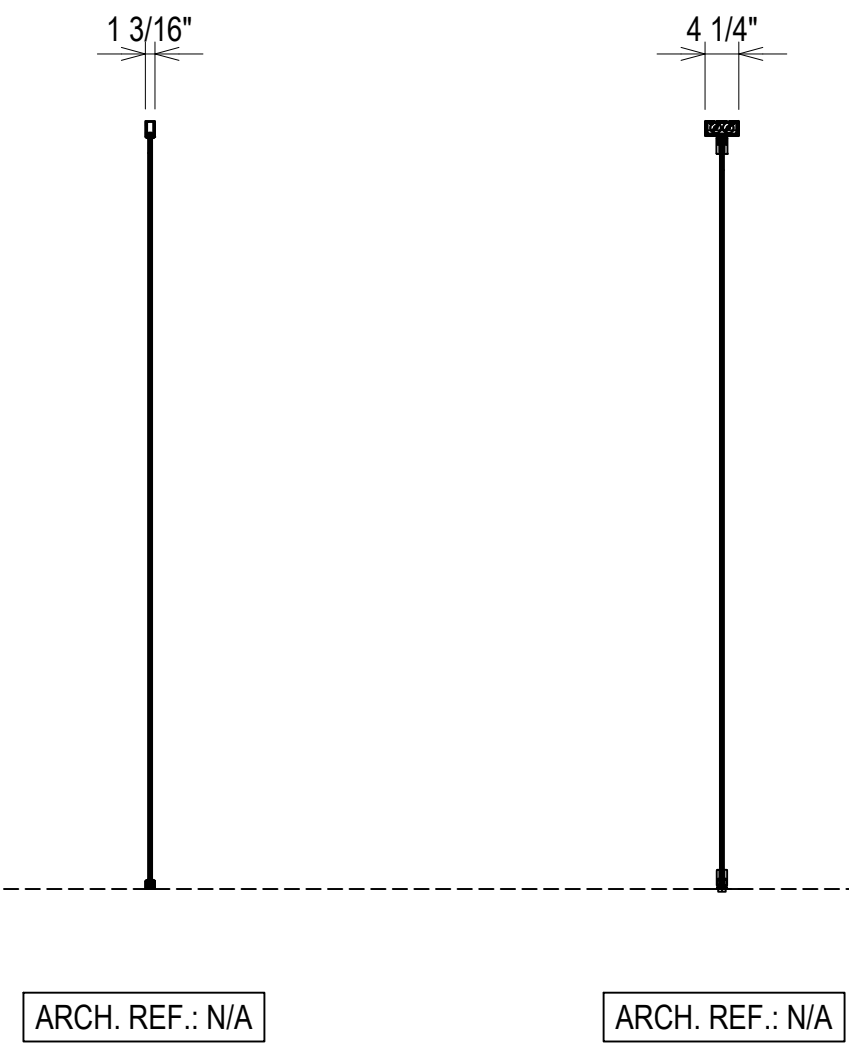
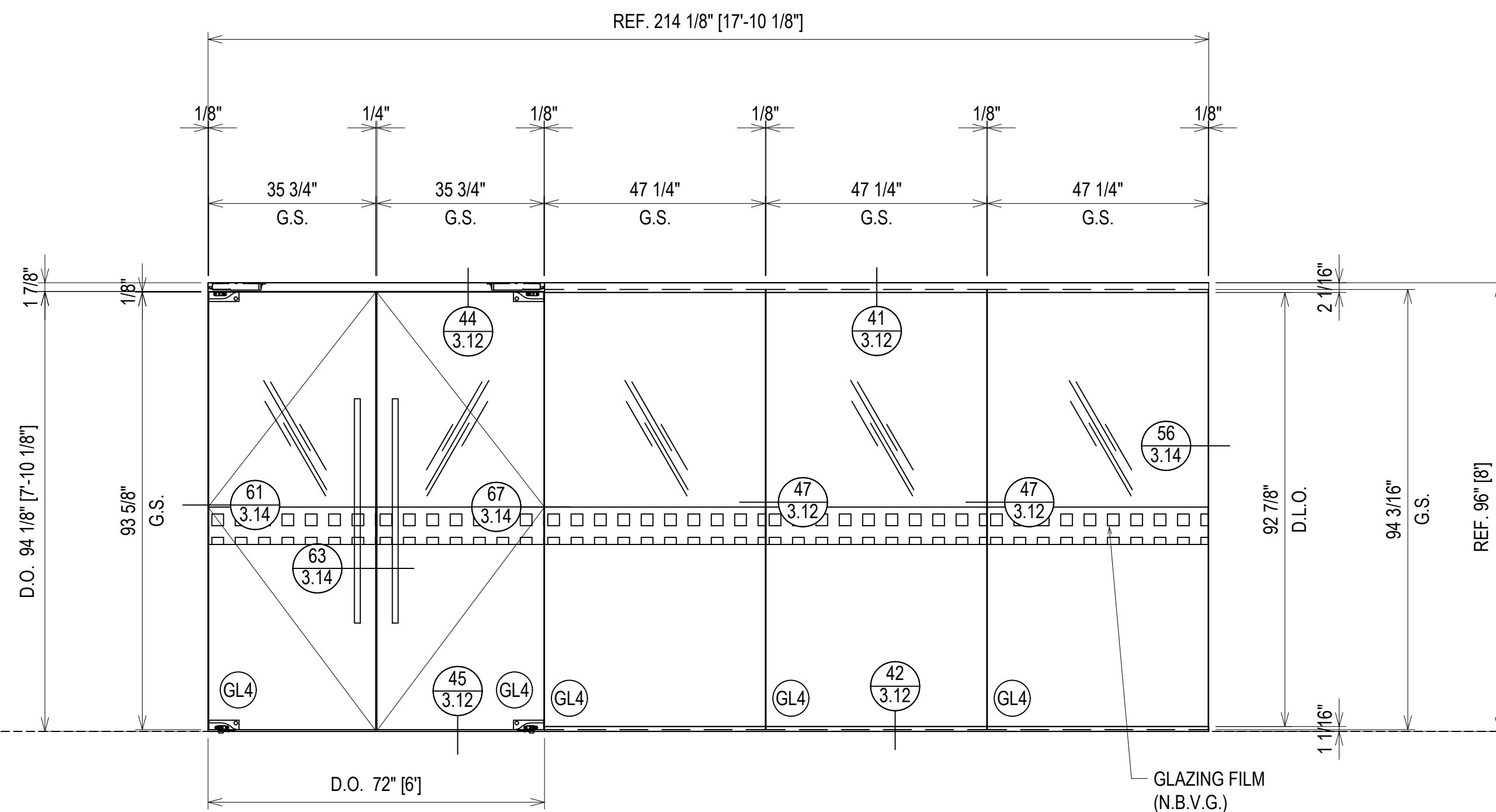
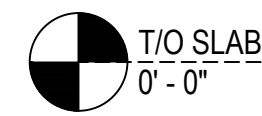

ELEVATION (AG10)
 SCALE: 1/2" = 1'-0"
 CR LAURENCE ALL GLASS
 INTERIOR ALL GLASS SYSTEM
 1/2" TEMPERED GLASS
 QUANTITY: 1

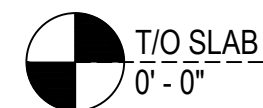
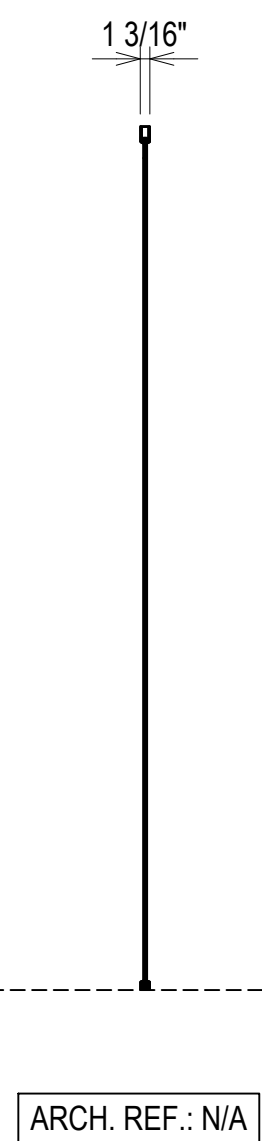
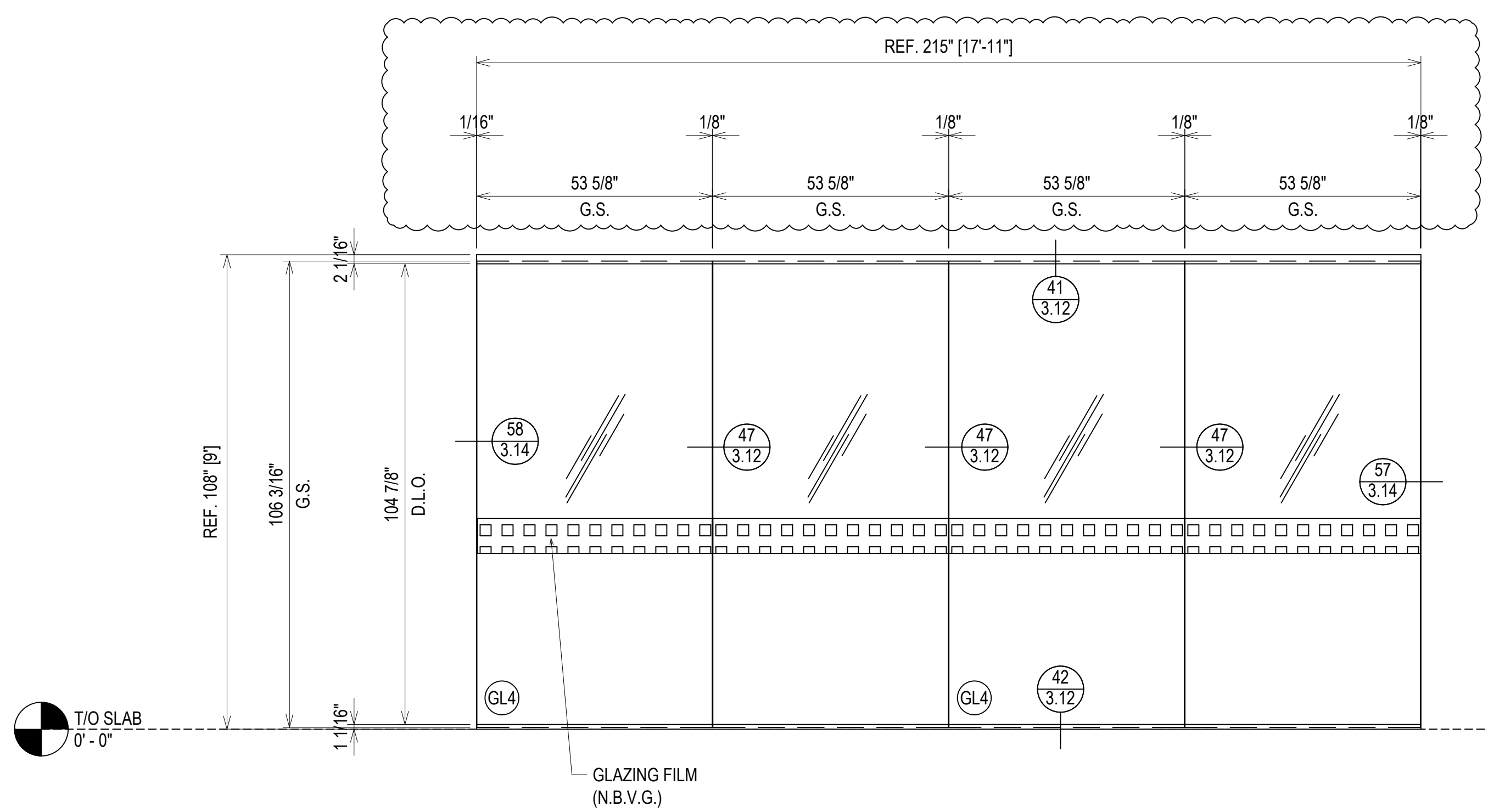

ELEVATION (AG11)
 SCALE: 1/2" = 1'-0"
 CR LAURENCE ALL GLASS
 INTERIOR ALL GLASS SYSTEM
 1/2" TEMPERED GLASS
 QUANTITY: 1

ERECTOR / G.C. NOTE:
 PLEASE FIELD VERIFY ALL DIMENSIONS

1ST REVISION	3.9.23
2ND REVISION	4.5.23
3RD REVISION	4.24.23
4TH REVISION (ENGINEERING)	5.09.23
NO	DATE

ERECTOR:
VICTORY GLASS
 1173-A TECHNOLOGY DRIVE
 INDIAN TRAIL, NC 28079
 704-839-0512 OFFICE, 704-831-5431 FAX
 WWW.VICTORYGLASSLLC.COM

PROJECT: FORT MILL HYUNDAI
 ADDITION & ALTERATION
 LOCATION: 805 GOLD HILL ROAD
 FORT MILL, SC 29708

DRAWN BY: DJ	DATE: 3.2.23
CHECKED BY: CH	DATE: 3.2.23

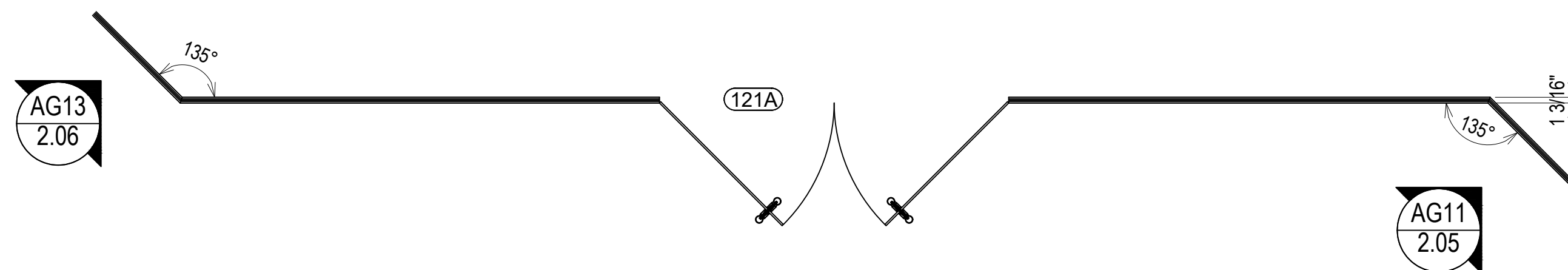
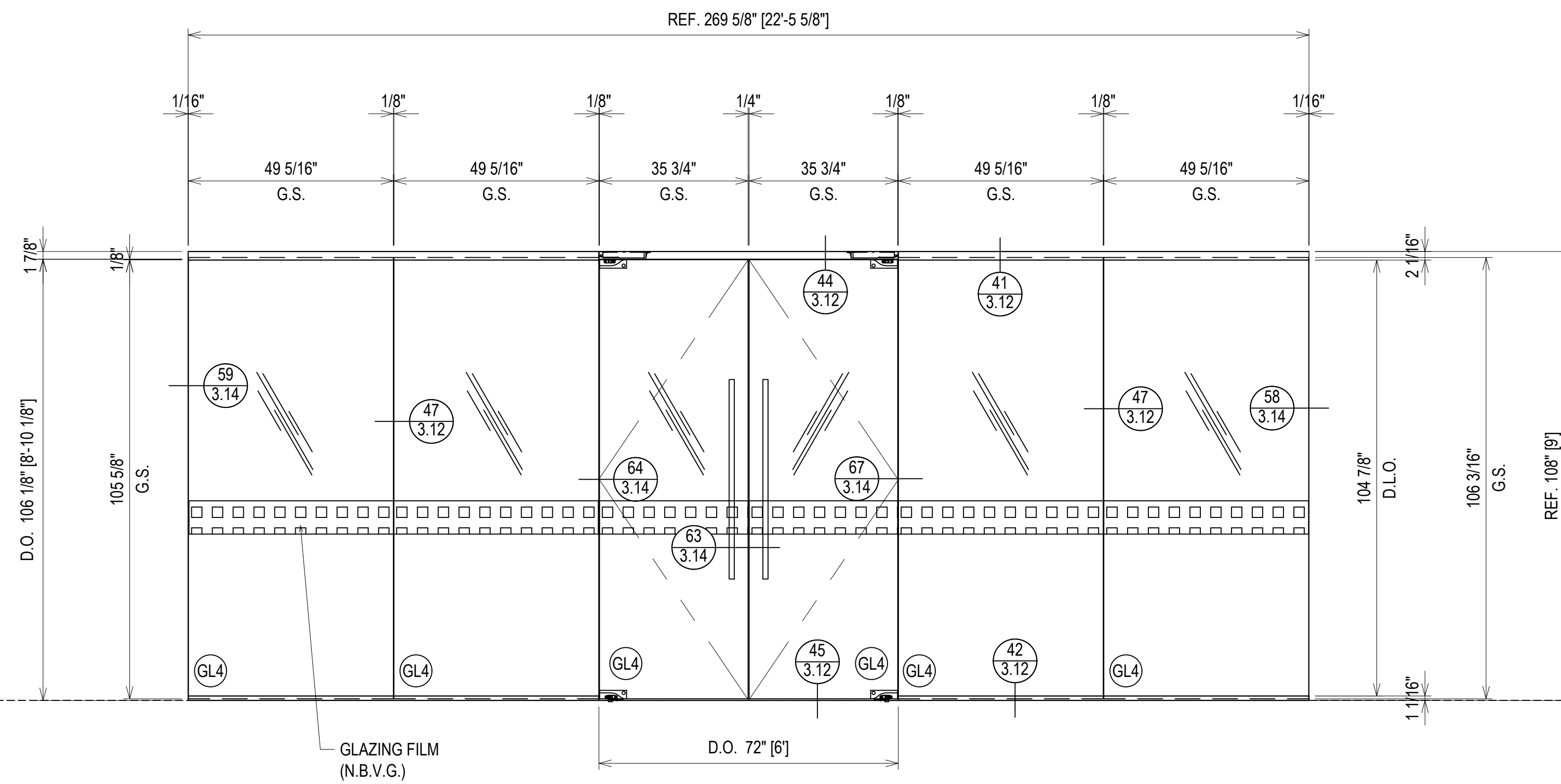
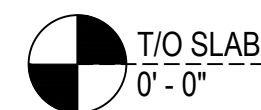

ARCH. REF.: N/A

ARCH. REF.: N/A

ELEVATION AG12
 SCALE: 1/2" = 1'-0"
 CR LAURENCE ALL GLASS
 INTERIOR ALL GLASS SYSTEM
 1/2" TEMPERED GLASS
 QUANTITY: 1

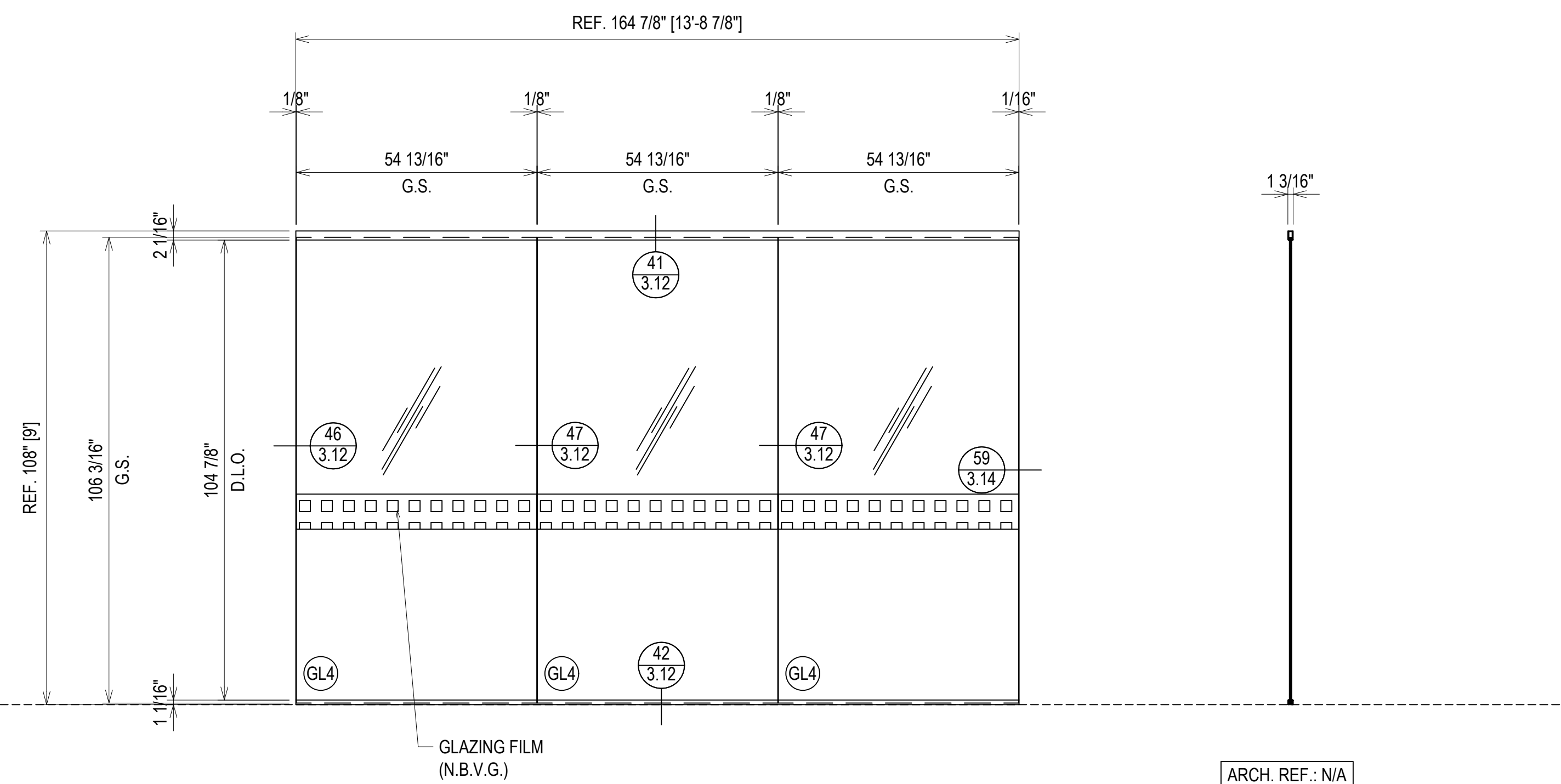

ARCH. REF.: N/A

ELEVATION AG13
 SCALE: 1/2" = 1'-0"
 CR LAURENCE ALL GLASS
 INTERIOR ALL GLASS SYSTEM
 1/2" TEMPERED GLASS
 QUANTITY: 1

ERECTOR / G.C. NOTE:
 PLEASE FIELD VERIFY ALL DIMENSIONS

NO	DESCRIPTION	DATE
1ST REVISION		3.9.23
2ND REVISION		4.5.23
3RD REVISION		4.24.23
4TH REVISION (ENGINEERING)		5.09.23

ERECTOR:
VICTORY GLASS
 1173-A TECHNOLOGY DRIVE
 INDIAN TRAIL, NC 28079
 704-839-0512 OFFICE, 704-831-5431 FAX
 WWW.VICTORYGLASSLLC.COM

PROJECT: FORT MILL HYUNDAI
 ADDITION & ALTERATION

LOCATION: 805 GOLD HILL ROAD
 FORT MILL, SC 29708

DRAWN BY: DJ	DATE: 3.2.23
CHECKED BY: CH	DATE: 3.2.23

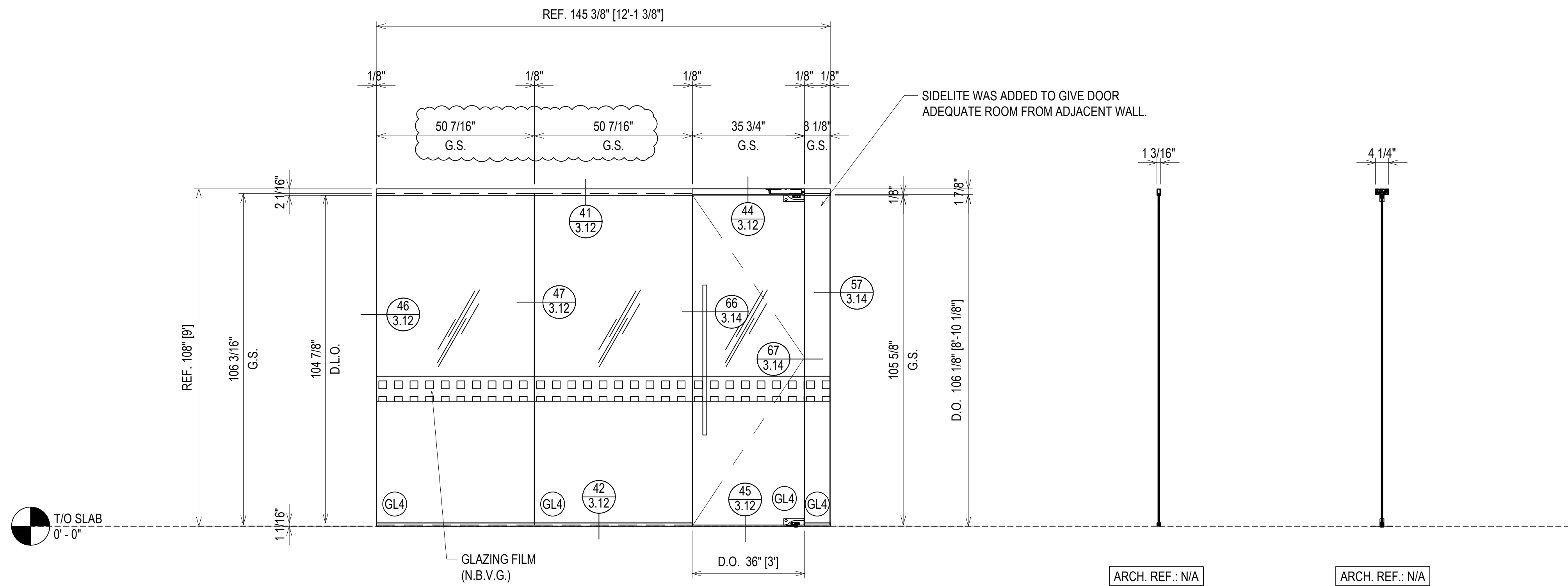

ELEVATION (AG14)
 SCALE: 1/2" = 1'-0"
 CR LAURENCE ALL GLASS
 INTERIOR ALL GLASS SYSTEM
 1/2" TEMPERED GLASS
 QUANTITY: 1

ARCH. REF.: N/A

ARCH. REF.: N/A

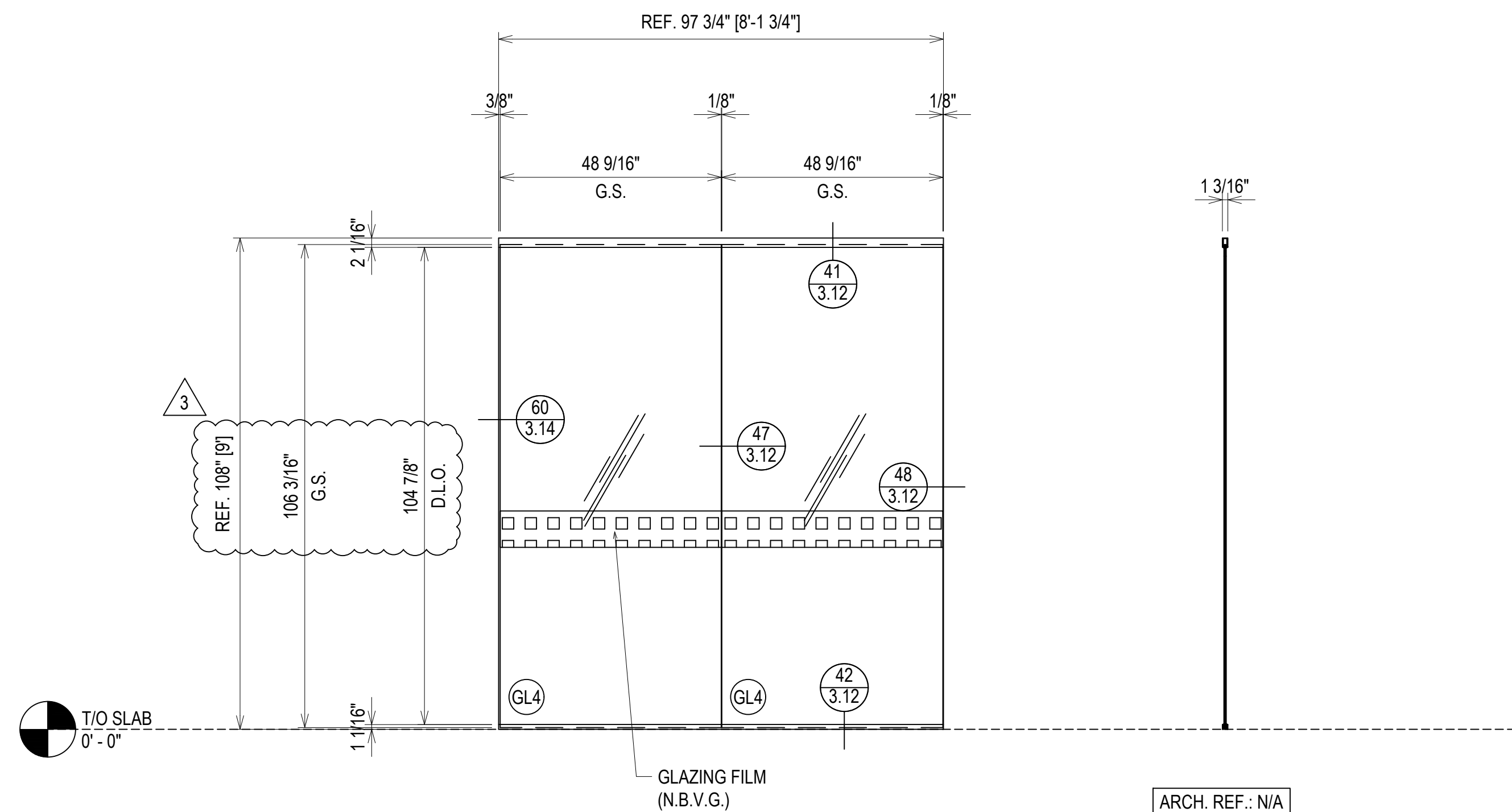

ELEVATION (AG22)
 SCALE: 1/2" = 1'-0"
 CR LAURENCE ALL GLASS
 INTERIOR ALL GLASS SYSTEM
 1/2" TEMPERED GLASS
 QUANTITY: 1

ARCH. REF.: N/A

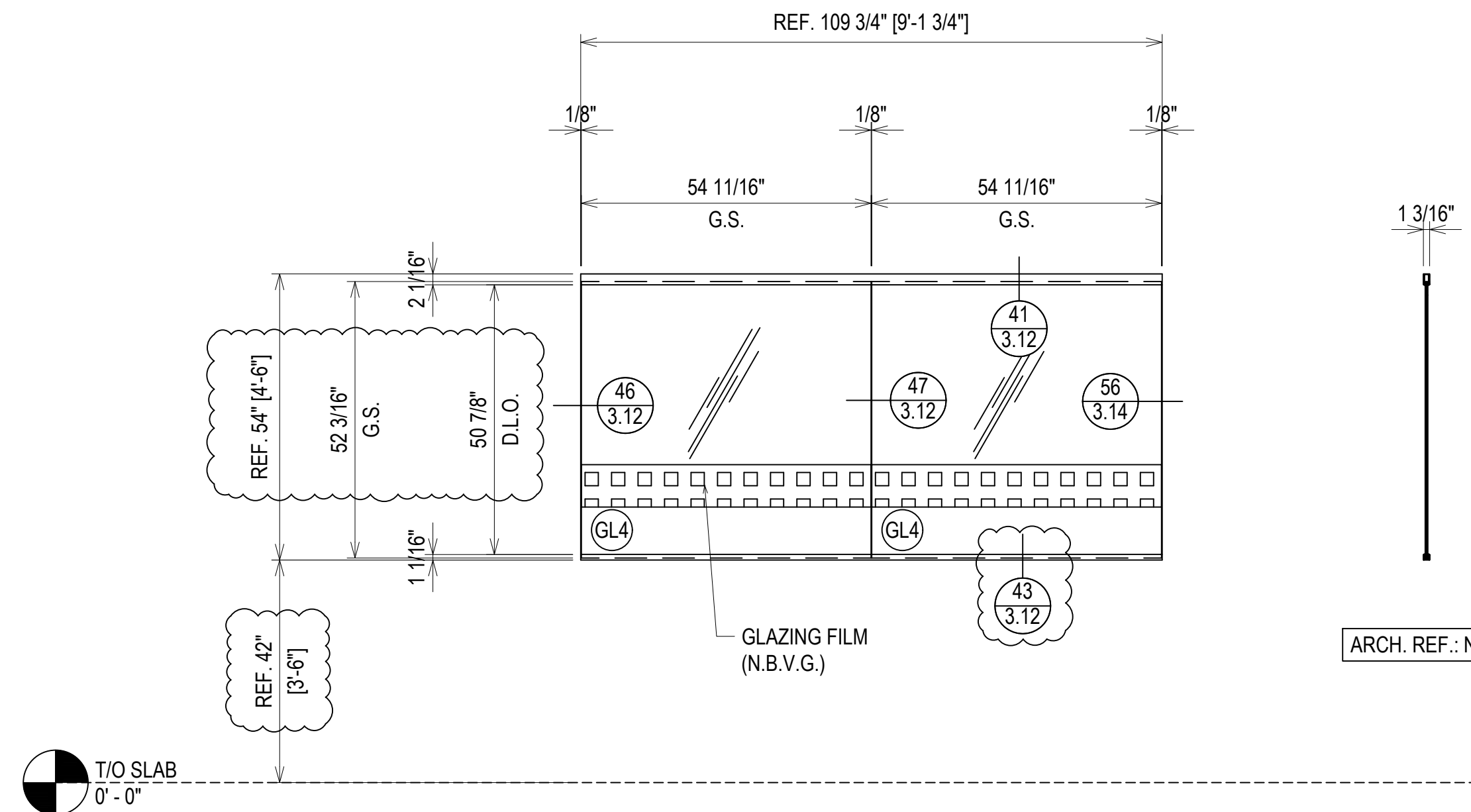

ELEVATION (AG15.1)
 SCALE: 1/2" = 1'-0"
 CR LAURENCE ALL GLASS
 INTERIOR ALL GLASS SYSTEM
 1/2" TEMPERED GLASS
 QUANTITY: 1

ARCH. REF.: N/A

ERECTOR / G.C. NOTE:
 PLEASE FIELD VERIFY ALL DIMENSIONS

1ST REVISION	3.9.23
2ND REVISION	4.5.23
3RD REVISION	4.24.23
4TH REVISION (ENGINEERING)	5.09.23
NO	DESCRIPTION DATE

ERECTOR:
VICTORY GLASS
 1173-A TECHNOLOGY DRIVE
 INDIAN TRAIL, NC 28079
 704-839-0512 OFFICE, 704-831-5431 FAX
 WWW.VICTORYGLASSLLC.COM

PROJECT: FORT MILL HYUNDAI
 ADDITION & ALTERATION

LOCATION: 805 GOLD HILL ROAD
 FORT MILL, SC 29708

DRAWN BY:	DATE:
DJ	3.2.23
CHECKED BY:	DATE:
CH	3.2.23

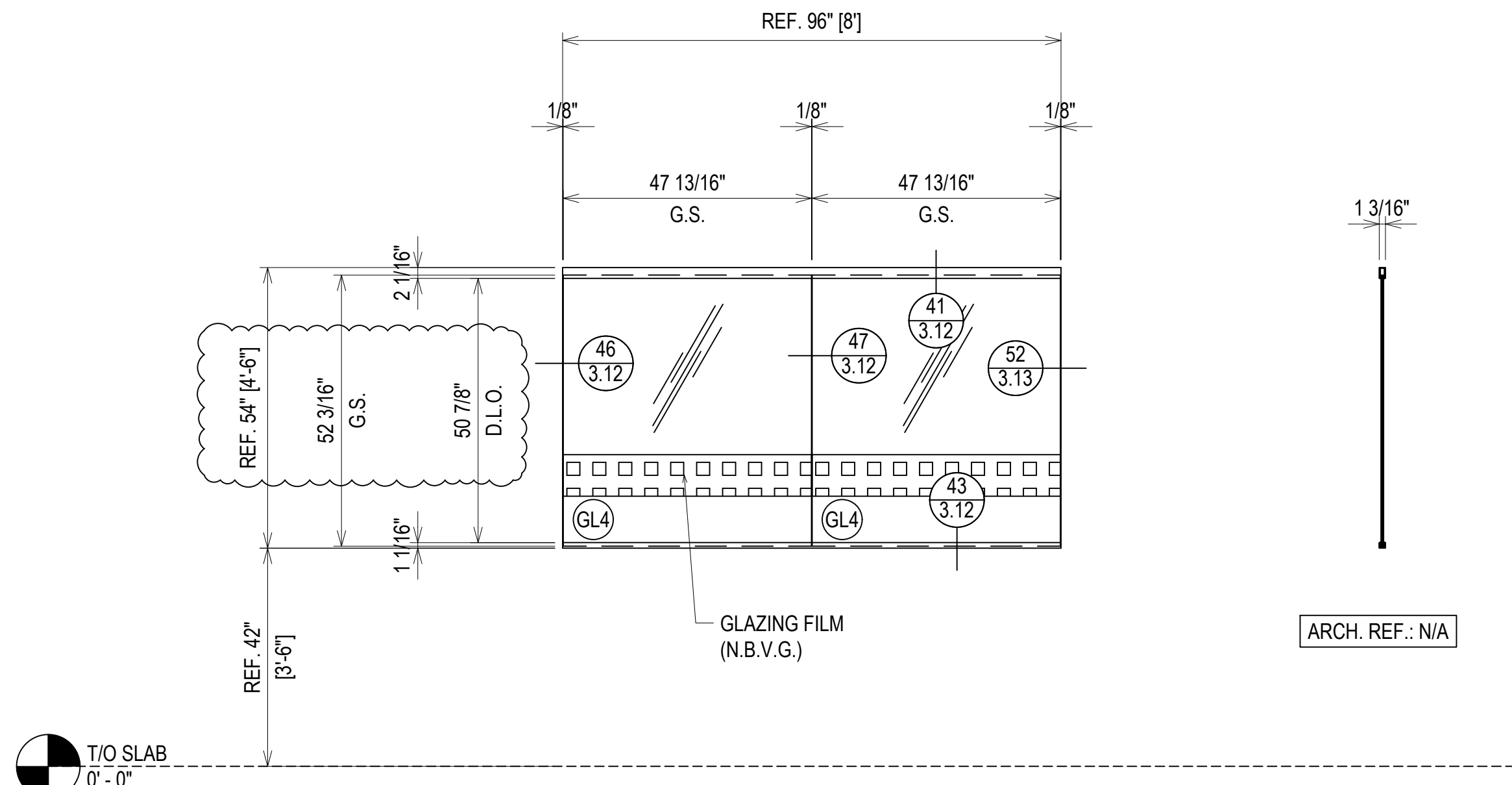

ELEVATION AG16
 SCALE: 1/2" = 1'-0"
 CR LAURENCE ALL GLASS
 INTERIOR ALL GLASS SYSTEM
 1/2" TEMPERED GLASS
 QUANTITY: 1

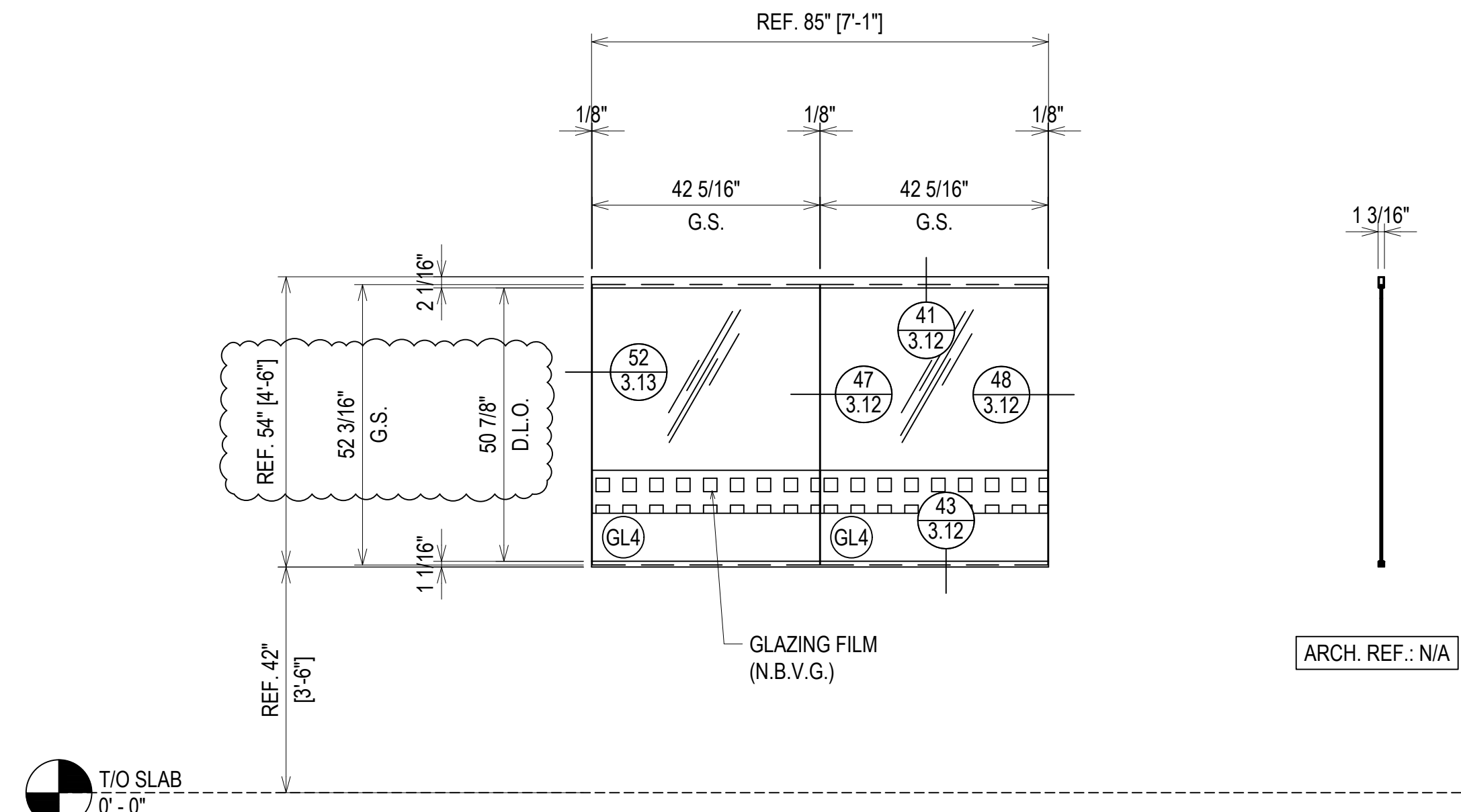

ELEVATION AG17
 SCALE: 1/2" = 1'-0"
 CR LAURENCE ALL GLASS
 INTERIOR ALL GLASS SYSTEM
 1/2" TEMPERED GLASS
 QUANTITY: 1

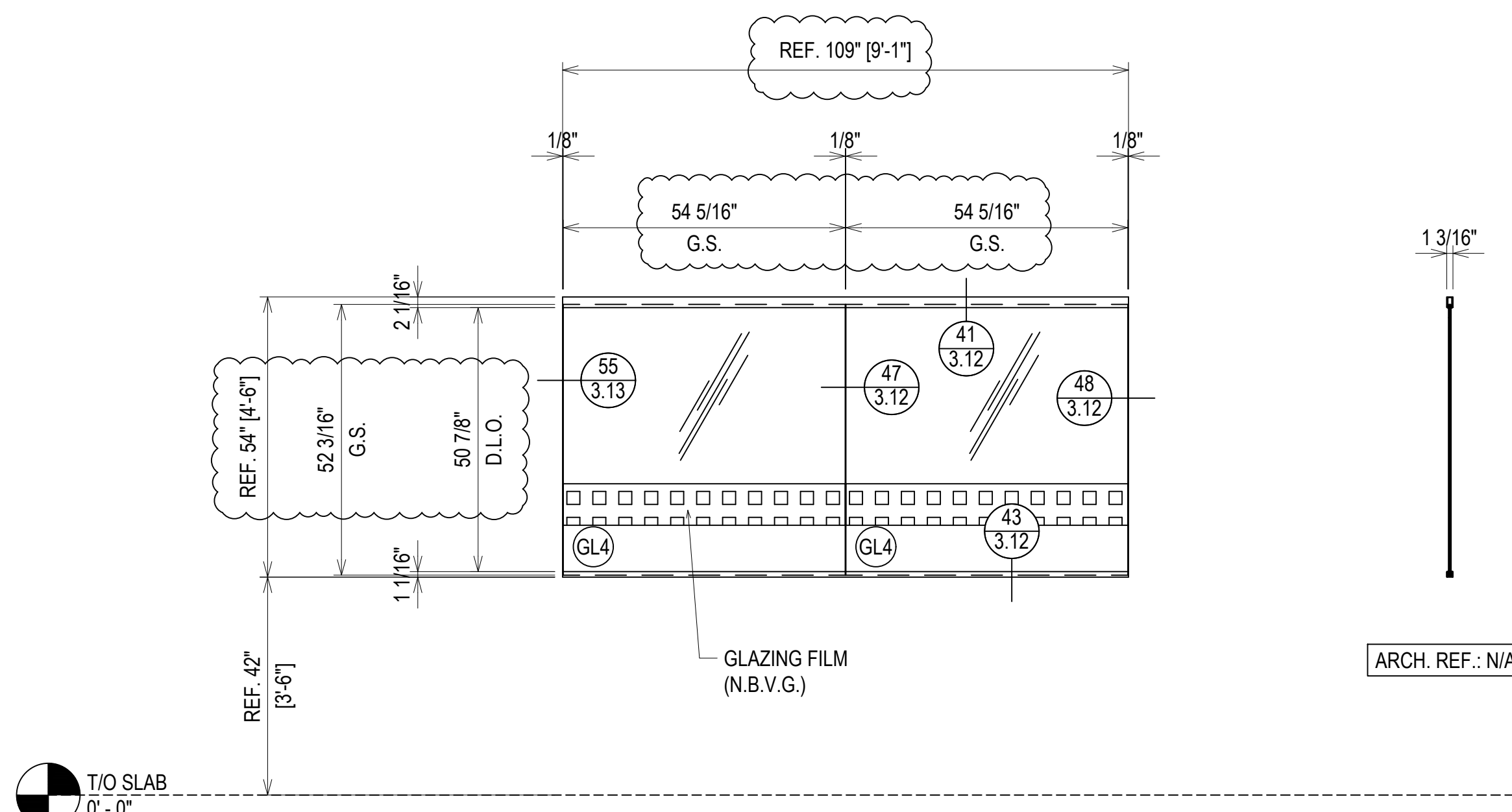

ELEVATION AG18
 SCALE: 1/2" = 1'-0"
 CR LAURENCE ALL GLASS
 INTERIOR ALL GLASS SYSTEM
 1/2" TEMPERED GLASS
 QUANTITY: 2

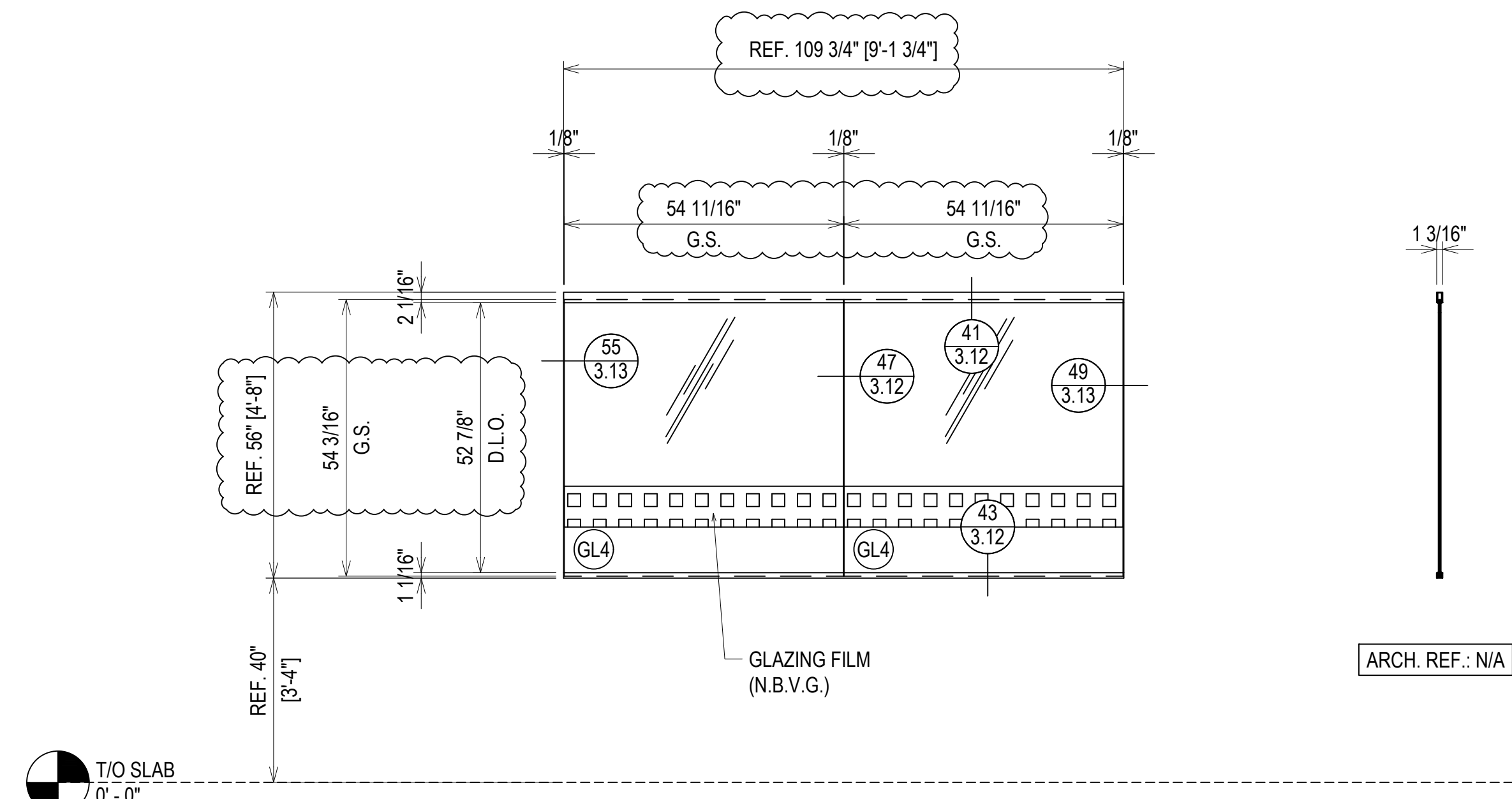

ELEVATION AG19
 SCALE: 1/2" = 1'-0"
 CR LAURENCE ALL GLASS
 INTERIOR ALL GLASS SYSTEM
 1/2" TEMPERED GLASS
 QUANTITY: 1

ERECTOR / G.C. NOTE:
 PLEASE FIELD VERIFY ALL DIMENSIONS

PROJECT:	FORT MILL HYUNDAI ADDITION & ALTERATION	
LOCATION:	805 GOLD HILL ROAD FORT MILL, SC 29708	
ERECTOR:	VICTORY GLASS 1113-A TECHNOLOGY DRIVE INDIAN TRAIL, NC 28079 704-839-0512 OFFICE, 704-831-5431 FAX WWW.VICTORYGLASSLLC.COM	
1ST REVISION	3.9.23	DATE
2ND REVISION	4.5.23	DATE
3RD REVISION	4.24.23	DATE
4TH REVISION (ENGINEERING)	5.09.23	DATE
NO	DESCRIPTION	DATE
DRAWING SUBMISSION		
DRAWN BY:	DJ	DATE: 3.2.23
CHECKED BY:	CH	DATE: 3.2.23
2.08		

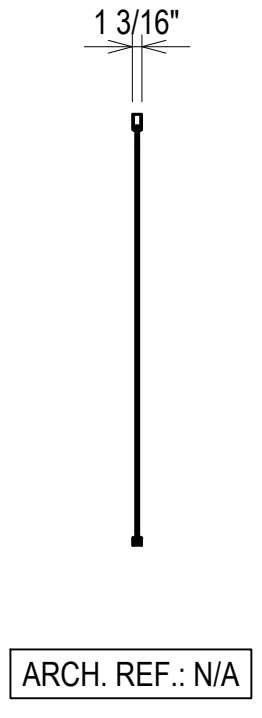
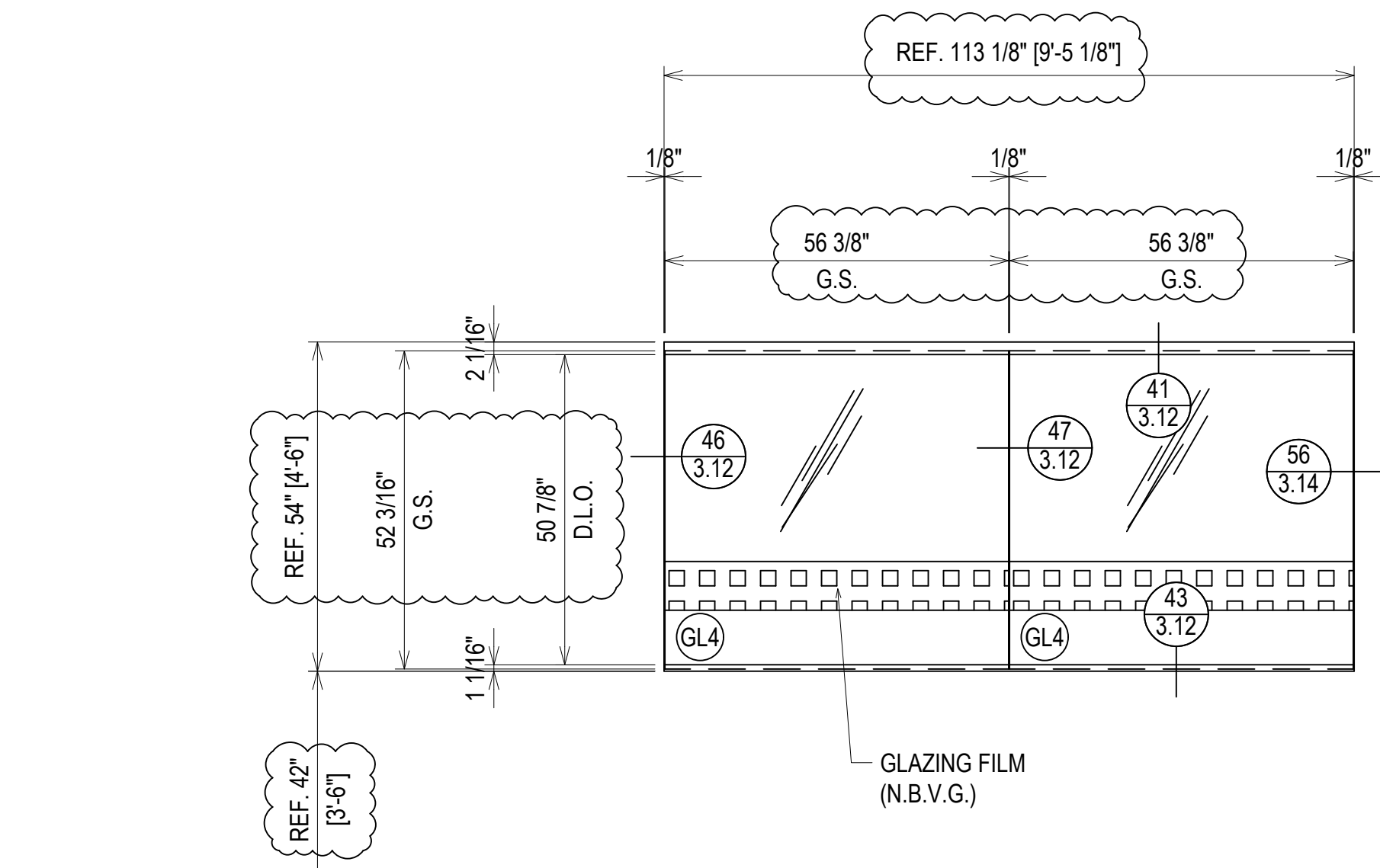

ELEVATION AG20
 SCALE: 1/2" = 1'-0"
 CR LAURENCE ALL GLASS
 INTERIOR ALL GLASS SYSTEM
 1/2" TEMPERED GLASS
 QUANTITY: 1

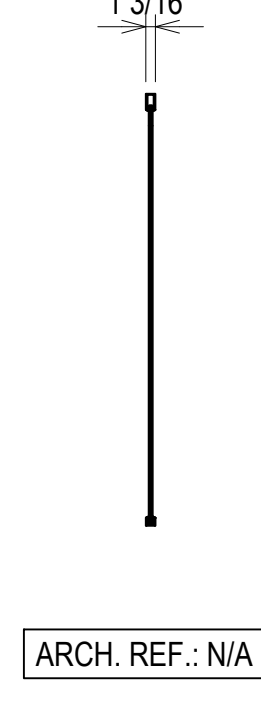
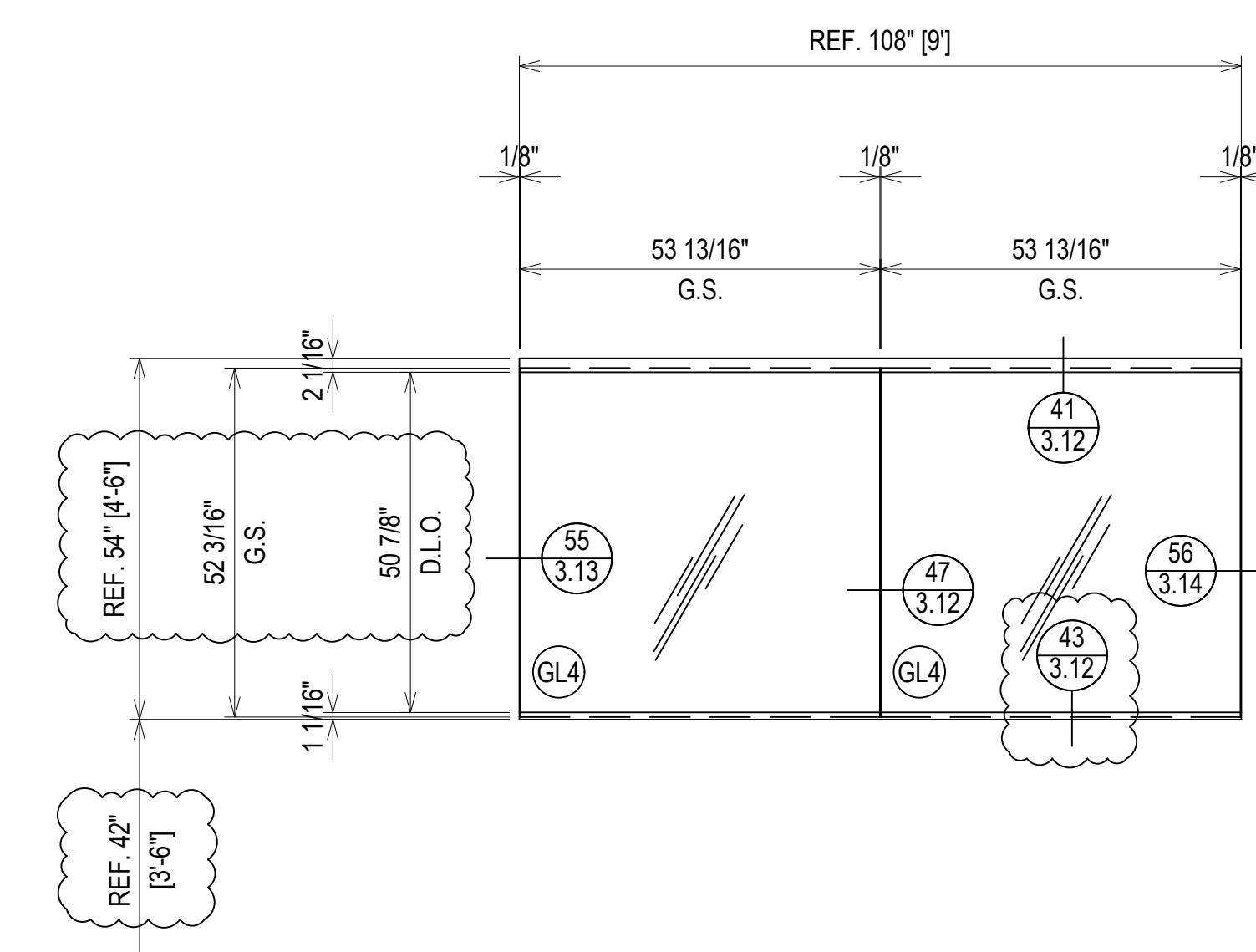

ELEVATION AG21
 SCALE: 1/2" = 1'-0"
 CR LAURENCE ALL GLASS
 INTERIOR ALL GLASS SYSTEM
 1/2" TEMPERED GLASS
 QUANTITY: 1

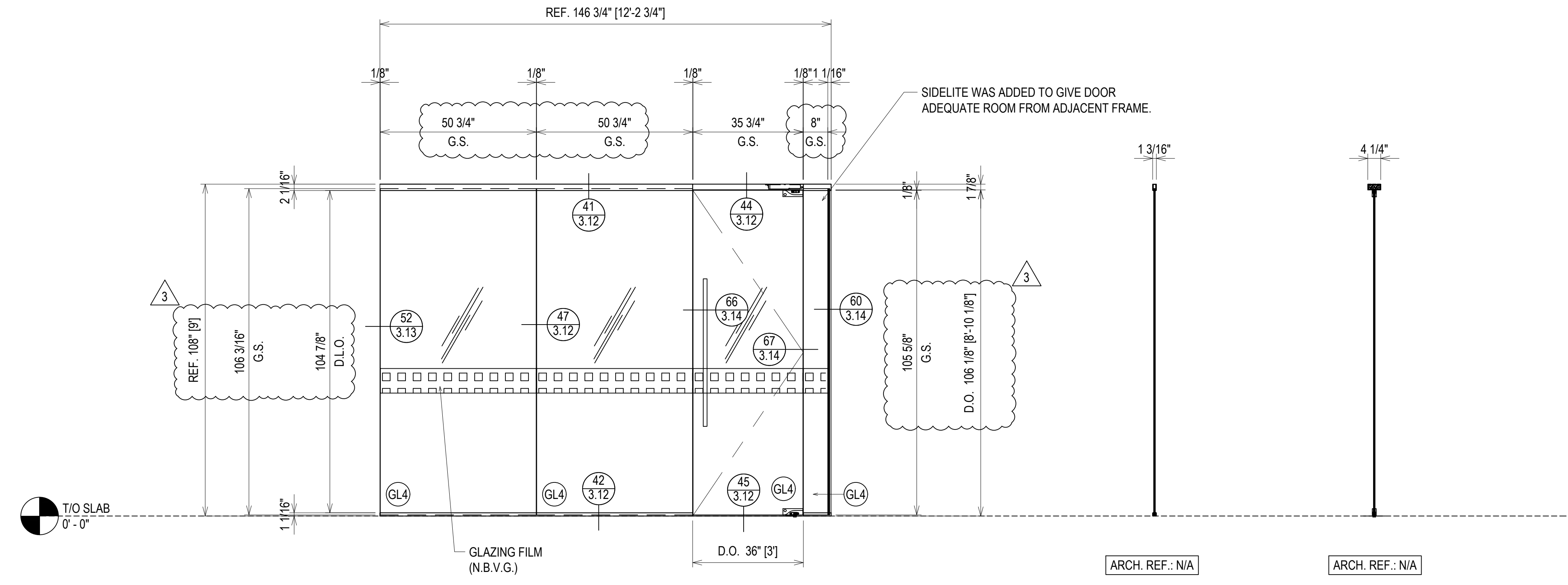

ELEVATION AG22
 SCALE: 1/2" = 1'-0"
 CR LAURENCE ALL GLASS
 INTERIOR ALL GLASS SYSTEM
 1/2" TEMPERED GLASS
 QUANTITY: 1



NO	DESCRIPTION	DATE
1ST REVISION		3.9.23
2ND REVISION		4.5.23
3RD REVISION		4.24.23
4TH REVISION (ENGINEERING)		5.09.23

ERECTOR:
VICTORY GLASS
 1173-A TECHNOLOGY DRIVE
 INDIAN TRAIL, NC 28079
 704-839-0512 OFFICE, 704-831-5431 FAX
 WWW.VICTORYGLASSLLC.COM

PROJECT: FORT MILL HYUNDAI
 ADDITION & ALTERATION
 LOCATION: 805 GOLD HILL ROAD
 FORT MILL, SC 29708

DRAWN BY: DU	DATE: 3.2.23
CHECKED BY: CH	DATE: 3.2.23

ERECTOR / G.C. NOTE:
 PLEASE FIELD VERIFY ALL DIMENSIONS

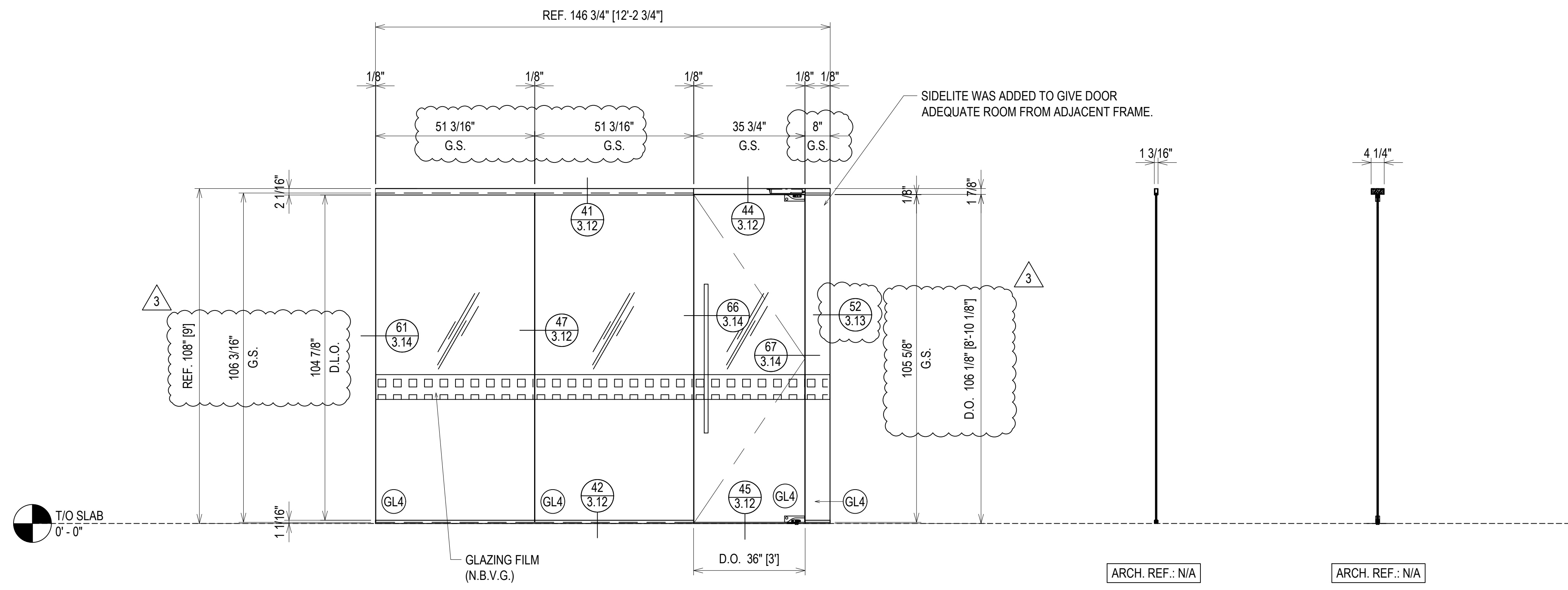

ELEVATION AG22.1
 SCALE: 1/2" = 1'-0"
 CR LAURENCE ALL GLASS
 INTERIOR ALL GLASS SYSTEM
 1/2" TEMPERED GLASS
 QUANTITY: 1

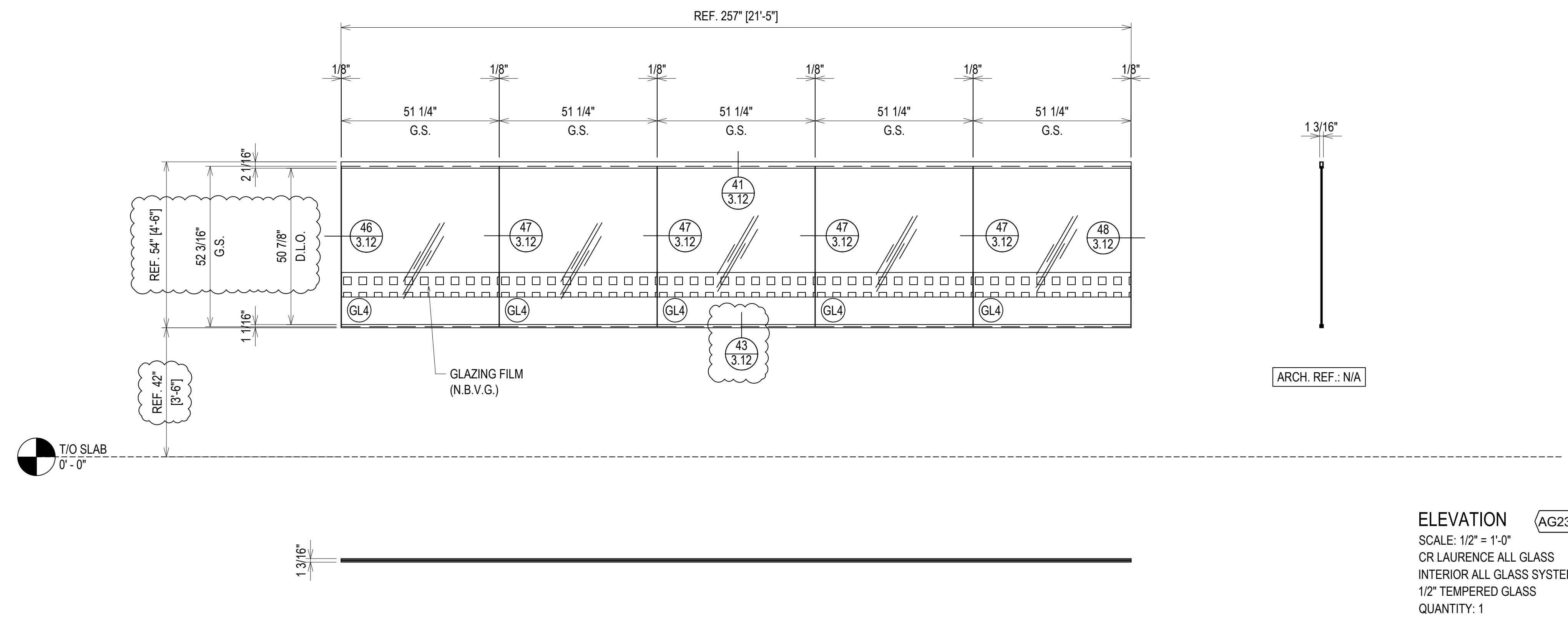

ELEVATION AG23
 SCALE: 1/2" = 1'-0"
 CR LAURENCE ALL GLASS
 INTERIOR ALL GLASS SYSTEM
 1/2" TEMPERED GLASS
 QUANTITY: 1

ERECTOR / G.C. NOTE:
 PLEASE FIELD VERIFY ALL DIMENSIONS

PROJECT: FORT MILL HYUNDAI ADDITION & ALTERATION		LOCATION: 805 GOLD HILL ROAD FORT MILL, SC 29708	
ERECTOR: VICTORY GLASS 1173-A TECHNOLOGY DRIVE INDIAN TRAIL, NC 28079 704-839-0512 OFFICE, 704-831-5431 FAX WWW.VICTORYGLASSLLC.COM	DATE: 3.2.23		
1ST REVISION	3.9.23	DATE:	
2ND REVISION	4.5.23	CHECKED BY:	CH
3RD REVISION	4.24.23	DATE:	3.2.23
4TH REVISION (ENGINEERING)	5.09.23	DESCRIPTION	
NO		DATE	
		DRAWING SUBMISSION	

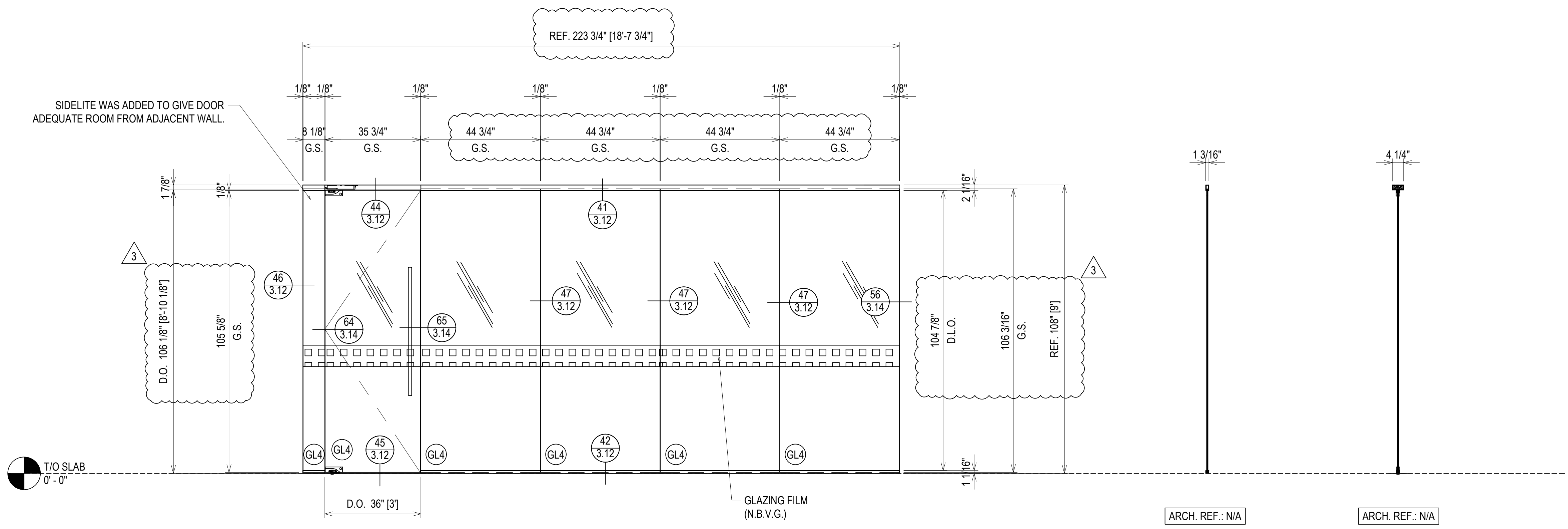

ELEVATION (AG24)
 SCALE: 1/2" = 1'-0"
 CR LAURENCE ALL GLASS
 INTERIOR ALL GLASS SYSTEM
 1/2" TEMPERED GLASS
 QUANTITY: 1

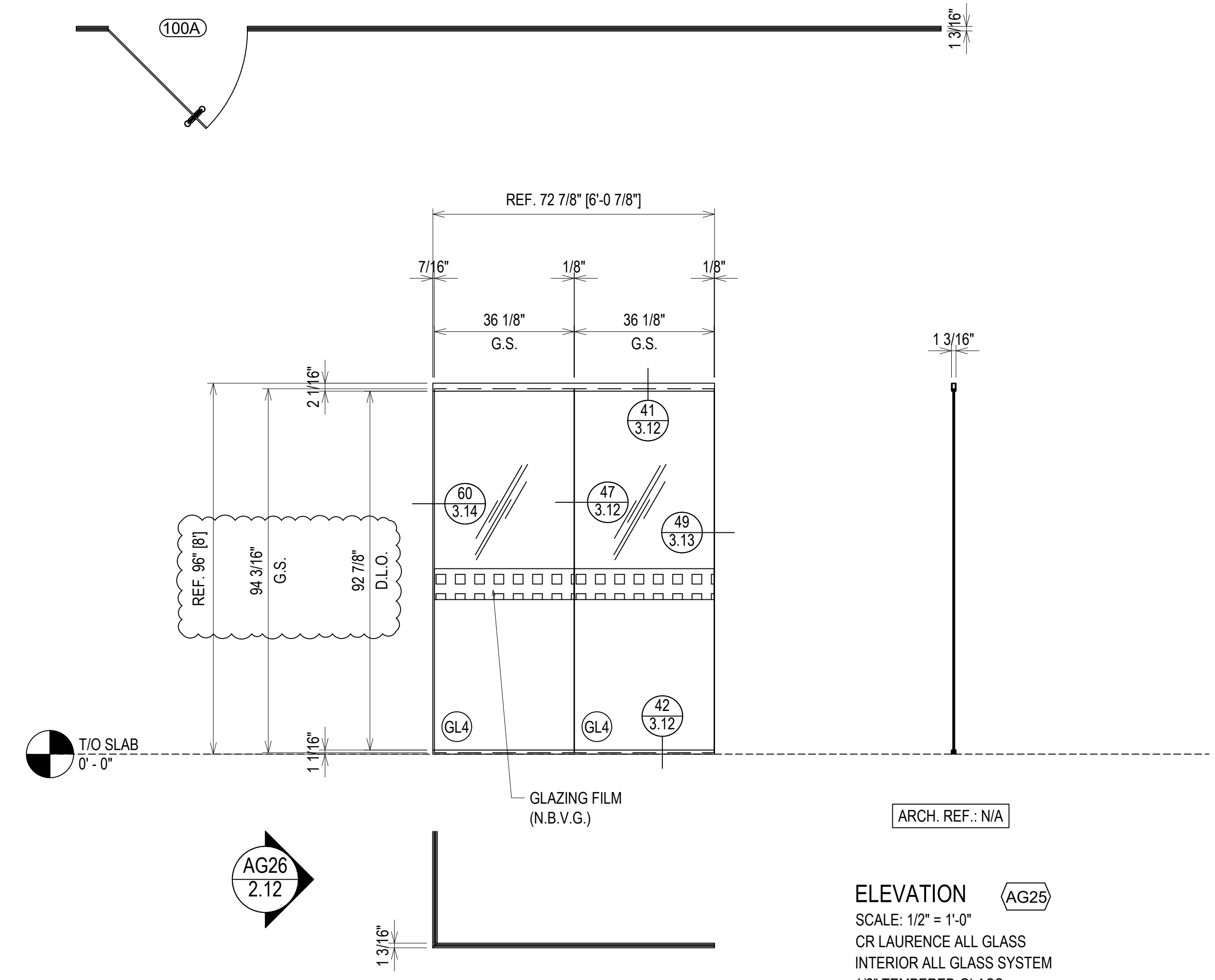

ELEVATION (AG25)
 SCALE: 1/2" = 1'-0"
 CR LAURENCE ALL GLASS
 INTERIOR ALL GLASS SYSTEM
 1/2" TEMPERED GLASS
 QUANTITY: 1

NO	DESCRIPTION	DATE
1ST REVISION		3.9.23
2ND REVISION		4.5.23
3RD REVISION		4.24.23
4TH REVISION (ENGINEERING)		5.09.23

ERECTOR:
VICTORY GLASS
 1113-A TECHNOLOGY DRIVE
 INDIAN TRAIL, NC 28079
 704-839-0512 OFFICE, 704-831-5431 FAX
 WWW.VICTORYGLASSLLC.COM

PROJECT: FORT MILL HYUNDAI
 ADDITION & ALTERATION

LOCATION: 805 GOLD HILL ROAD
 FORT MILL, SC 29708

DRAWN BY: DU	DATE: 3.2.23
CHECKED BY: CH	DATE: 3.2.23

ERECTOR / G.C. NOTE:
 PLEASE FIELD VERIFY ALL DIMENSIONS

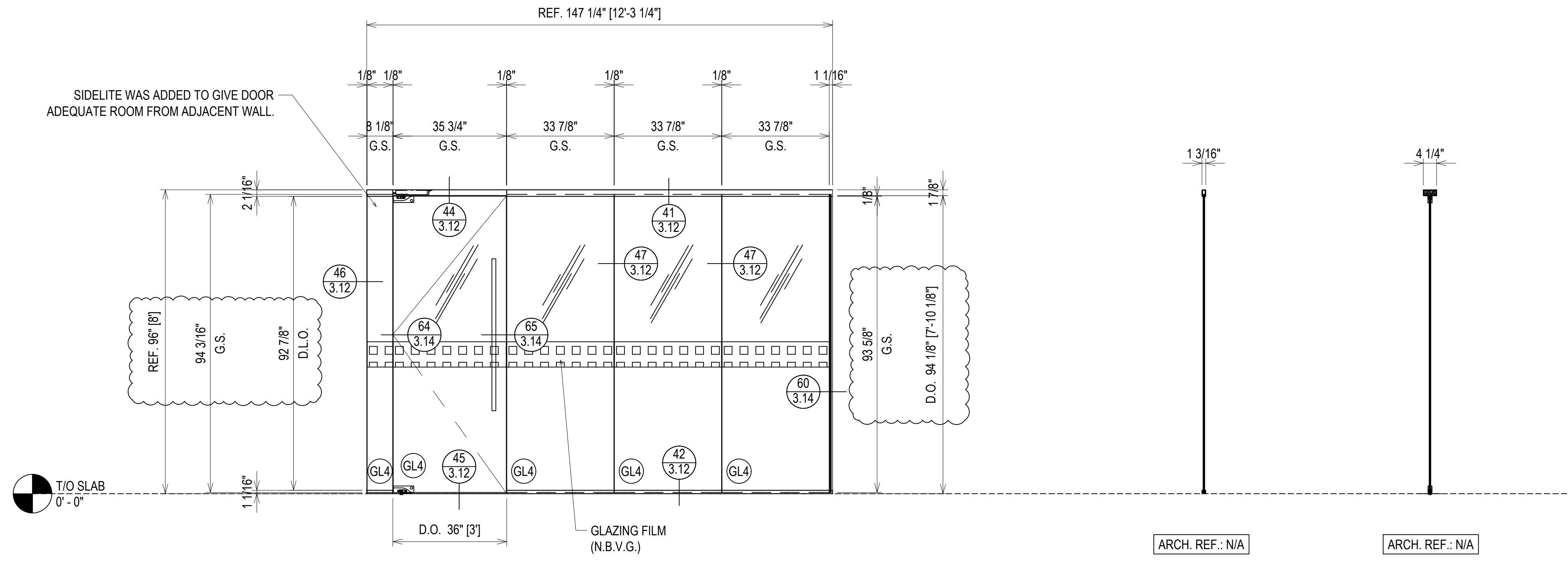

ELEVATION (AG26)
 SCALE: 1/2" = 1'-0"
 CR LAURENCE ALL GLASS
 INTERIOR ALL GLASS SYSTEM
 1/2" TEMPERED GLASS
 QUANTITY: 1

ARCH. REF.: N/A

ARCH. REF.: N/A

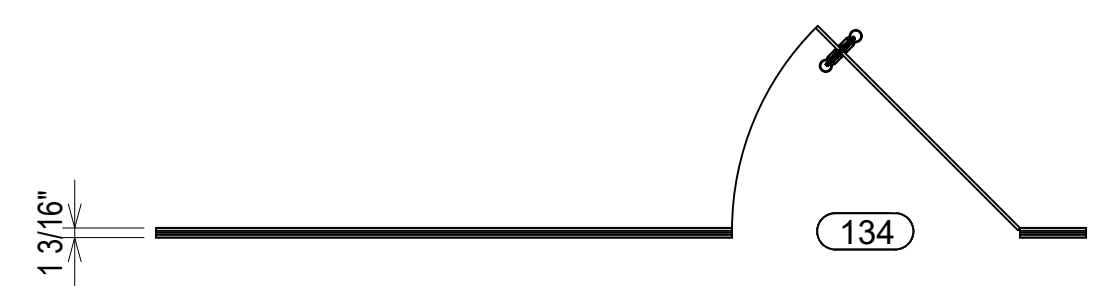
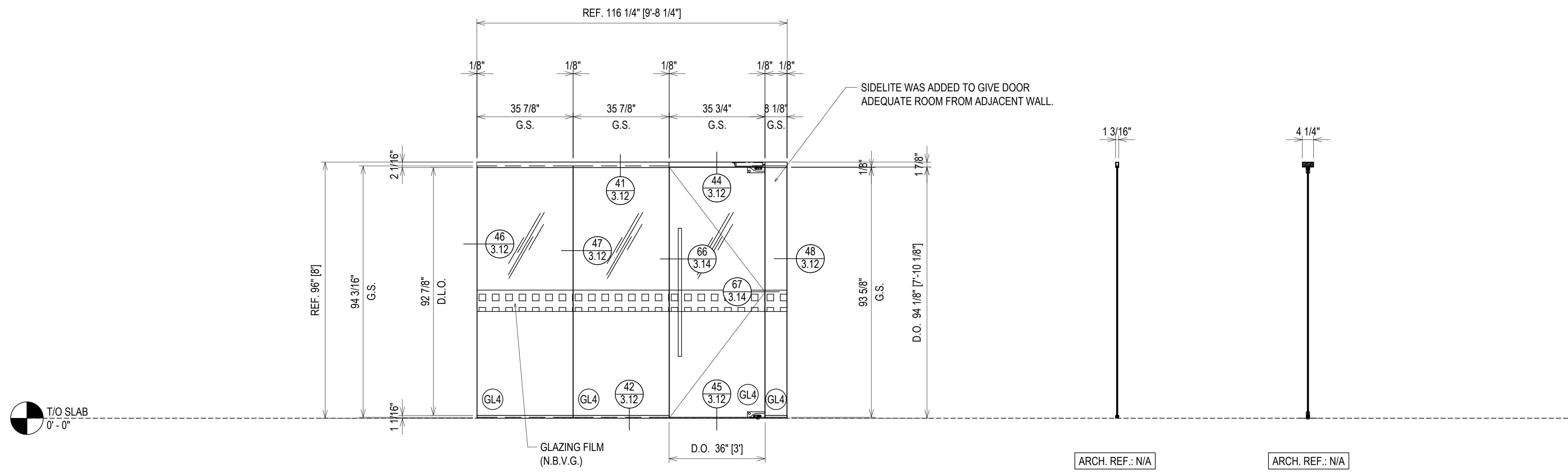

ELEVATION (AG27)
 SCALE: 1/2" = 1'-0"
 CR LAURENCE ALL GLASS
 INTERIOR ALL GLASS SYSTEM
 1/2" TEMPERED GLASS
 QUANTITY: 1

ARCH. REF.: N/A

ARCH. REF.: N/A

1ST REVISION	3.9.23
2ND REVISION	4.5.23
3RD REVISION	4.24.23
4TH REVISION (ENGINEERING)	5.09.23
NO	DESCRIPTION DATE

ERECTOR:
VICTORY GLASS
 1113-A TECHNOLOGY DRIVE
 INDIAN TRAIL, NC 28079
 704-839-0512 OFFICE, 704-831-5431 FAX
 WWW.VICTORYGLASSLLC.COM

PROJECT: FORT MILL HYUNDAI
 ADDITION & ALTERATION
 LOCATION: 805 GOLD HILL ROAD
 FORT MILL, SC 29708

DRAWN BY:	DATE:
DJ	3.2.23
CHECKED BY:	DATE:
CH	3.2.23

ERECTOR / G.C. NOTE:
 PLEASE FIELD VERIFY ALL DIMENSIONS

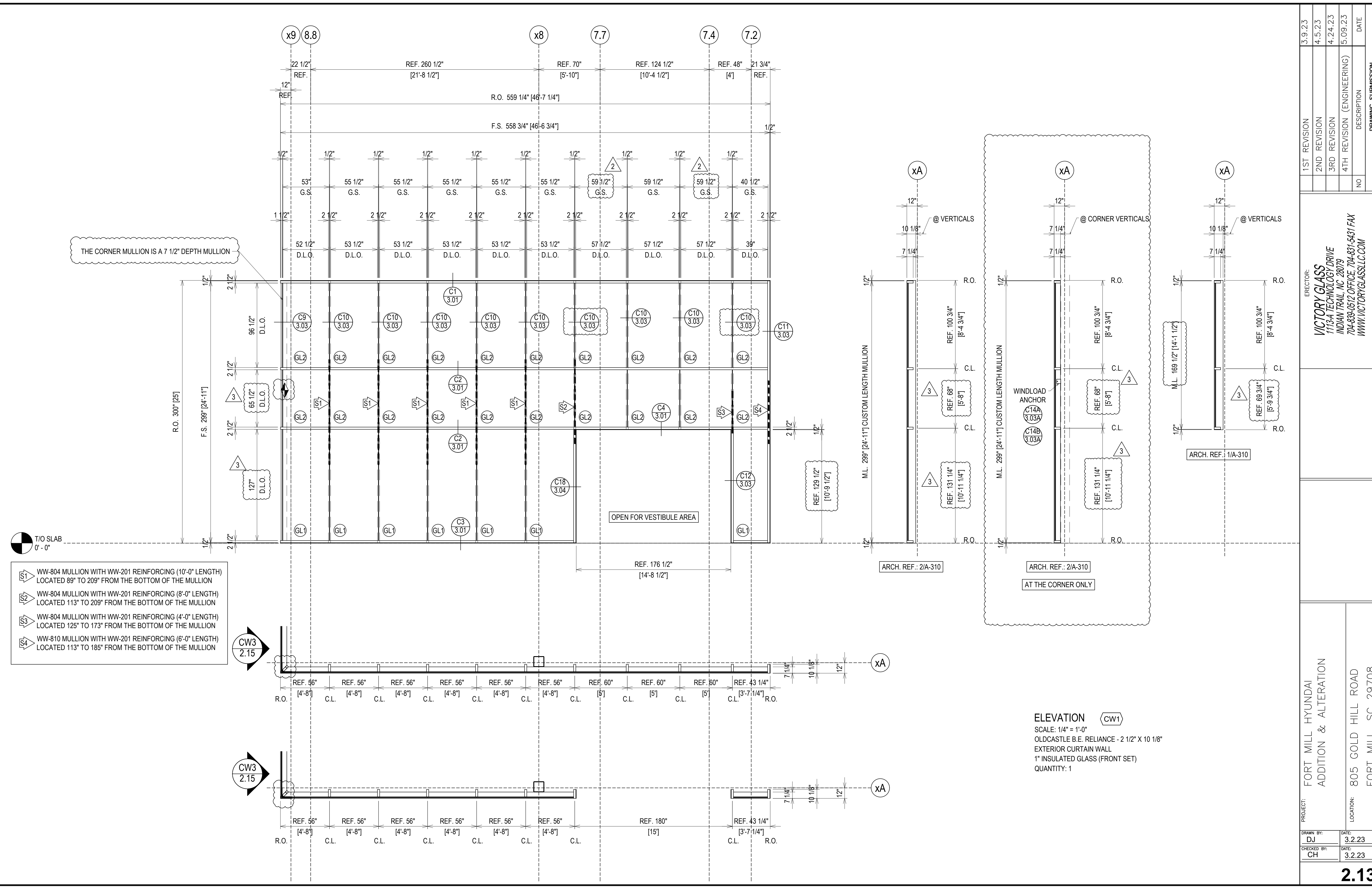

THE CORNER MULLION IS A 7 1/2" DEPTH MULLION

- WW-804 MULLION WITH WW-201 REINFORCING (10'-0" LENGTH) LOCATED 89" TO 209" FROM THE BOTTOM OF THE MULLION
- WW-804 MULLION WITH WW-201 REINFORCING (8'-0" LENGTH) LOCATED 113" TO 209" FROM THE BOTTOM OF THE MULLION
- WW-804 MULLION WITH WW-201 REINFORCING (4'-0" LENGTH) LOCATED 125" TO 173" FROM THE BOTTOM OF THE MULLION
- WW-810 MULLION WITH WW-201 REINFORCING (6'-0" LENGTH) LOCATED 113" TO 185" FROM THE BOTTOM OF THE MULLION

ELEVATION

SCALE: 1/4" = 1'-0"
 OLDCASTLE B.E. RELIANCE - 2 1/2" X 10 1/8"
 EXTERIOR CURTAIN WALL
 1" INSULATED GLASS (FRONT SET)
 QUANTITY: 1

PROJECT:	FORT MILL HYUNDAI ADDITION & ALTERATION	
LOCATION:	805 GOLD HILL ROAD FORT MILL, SC 29708	
ERECTOR:	VICTORY GLASS 1113-A TECHNOLOGY DRIVE INDIAN TRAIL, NC 28079 704-839-0512 OFFICE, 704-831-5431 FAX WWW.VICTORYGLASSLLC.COM	
1ST REVISION	3.9.23	DATE
2ND REVISION	4.5.23	DATE
3RD REVISION	4.24.23	DATE
4TH REVISION (ENGINEERING)	5.09.23	DATE
NO	DESCRIPTION	DATE
DRAWING SUBMISSION		

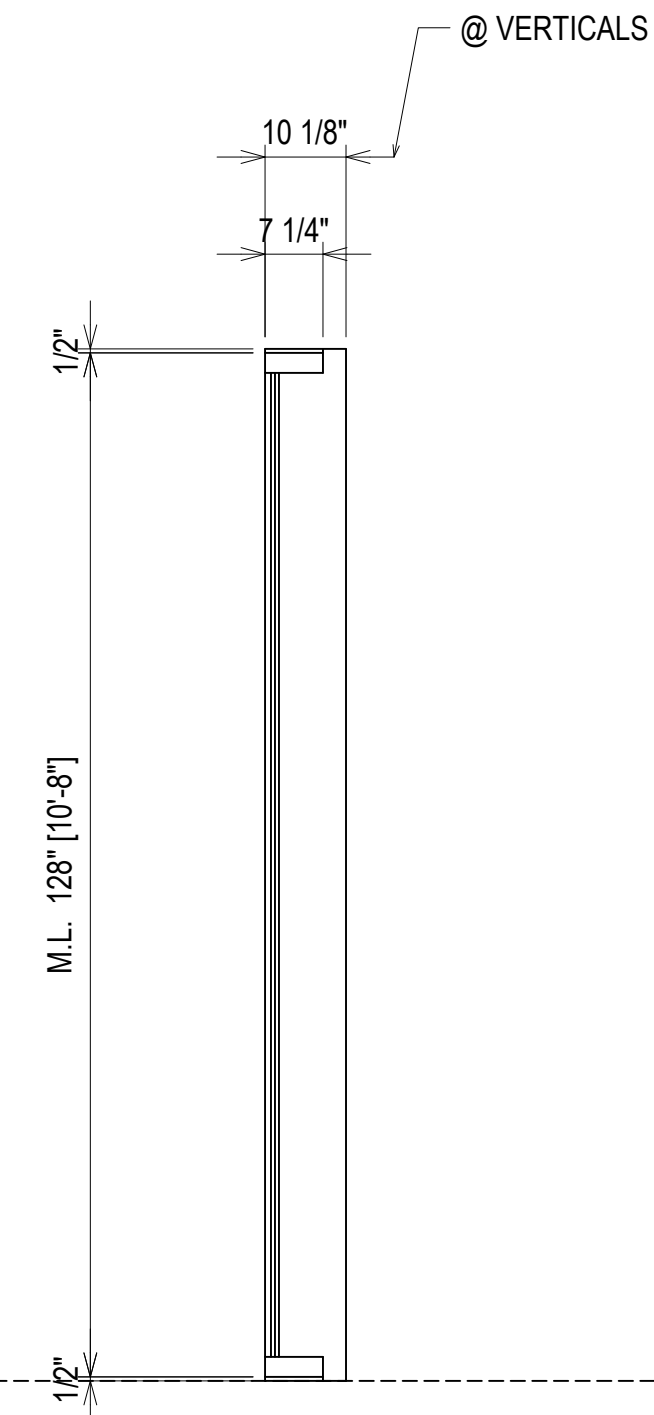
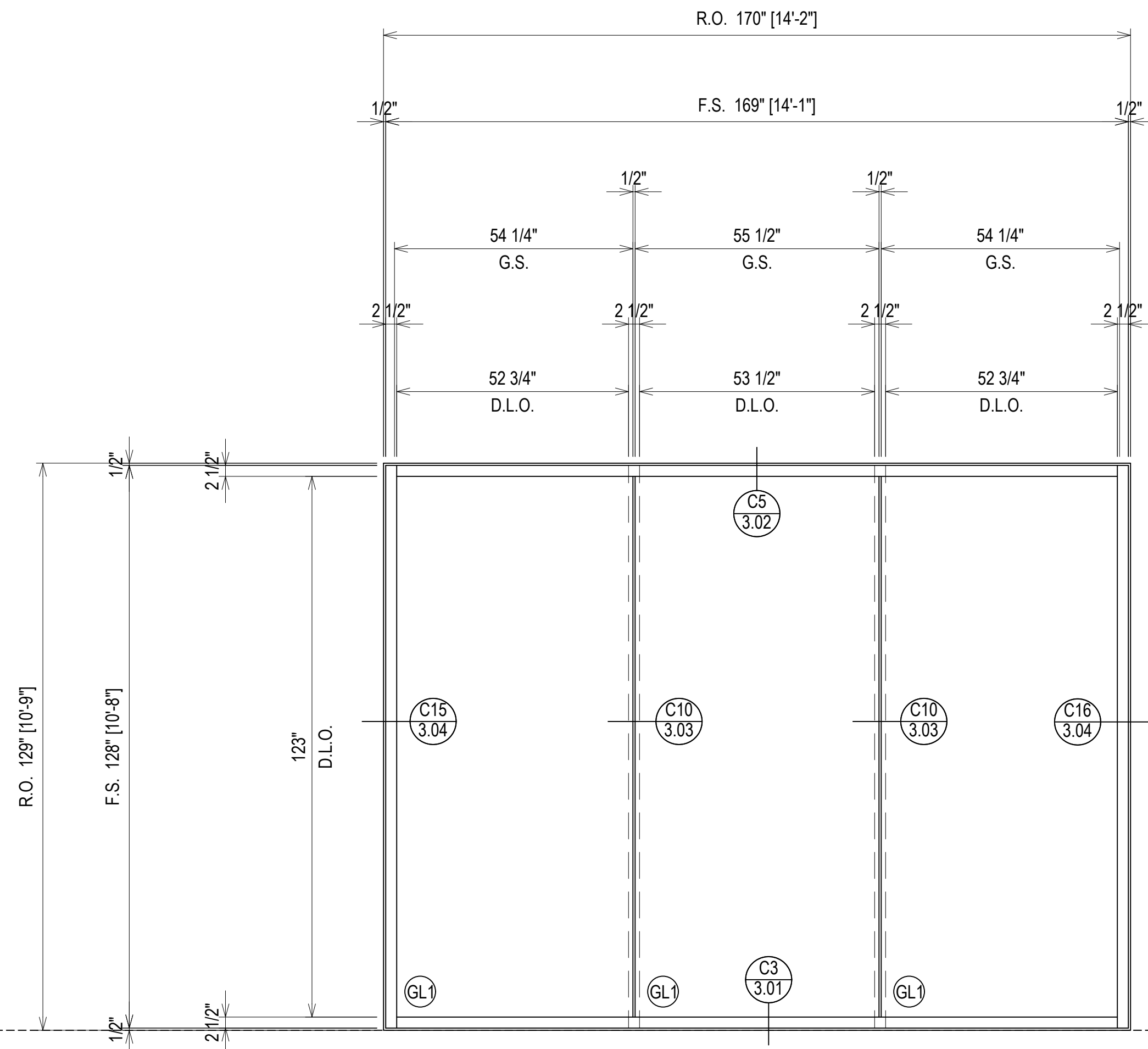
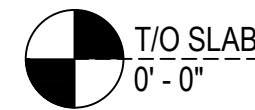

ARCH. REF.: N/A

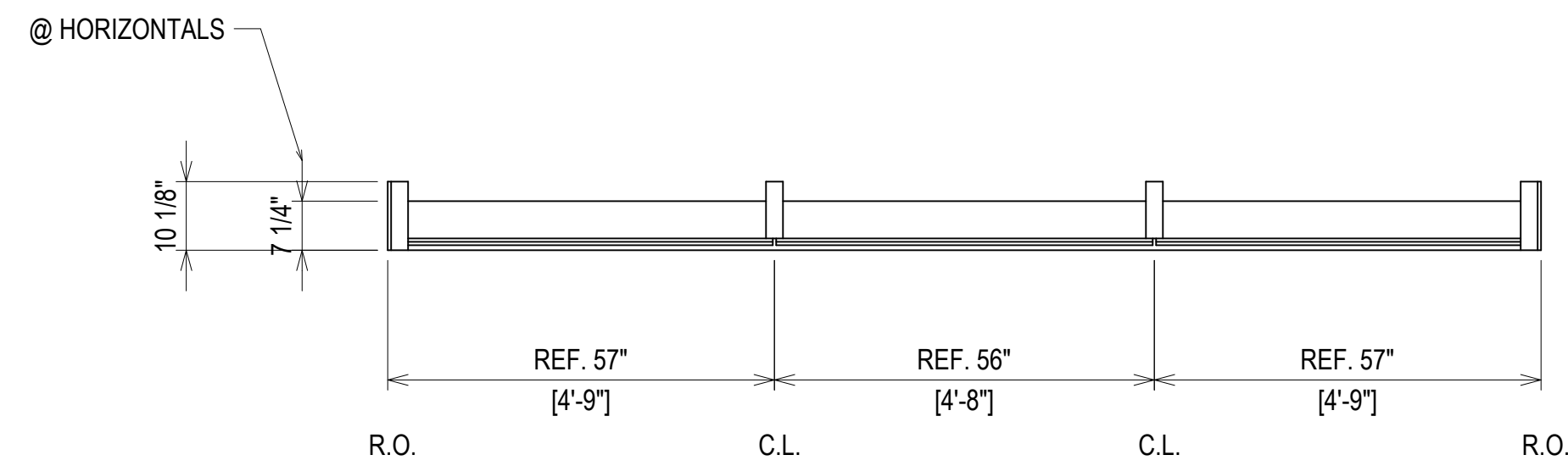

ELEVATION CW2

SCALE: 1/2" = 1'-0"
 OLDCASTLE B.E. RELIANCE - 2 1/2" X 10 1/8"
 EXTERIOR CURTAIN WALL
 1" INSULATED GLASS (FRONT SET)
 QUANTITY: 1

ERECTOR / G.C. NOTE:
 PLEASE FIELD VERIFY ALL DIMENSIONS

1ST REVISION	3.9.23
2ND REVISION	4.5.23
3RD REVISION	4.24.23
4TH REVISION (ENGINEERING)	5.09.23
NO	DESCRIPTION DATE

ERECTOR:
VICTORY GLASS
 1173-A TECHNOLOGY DRIVE
 INDIAN TRAIL, NC 28079
 704-839-0512 OFFICE, 704-831-5431 FAX
 WWW.VICTORYGLASSLLC.COM

PROJECT: FORT MILL HYUNDAI
 ADDITION & ALTERATION
 LOCATION: 805 GOLD HILL ROAD
 FORT MILL, SC 29708

DRAWN BY: DJ	DATE: 3.2.23
CHECKED BY: CH	DATE: 3.2.23

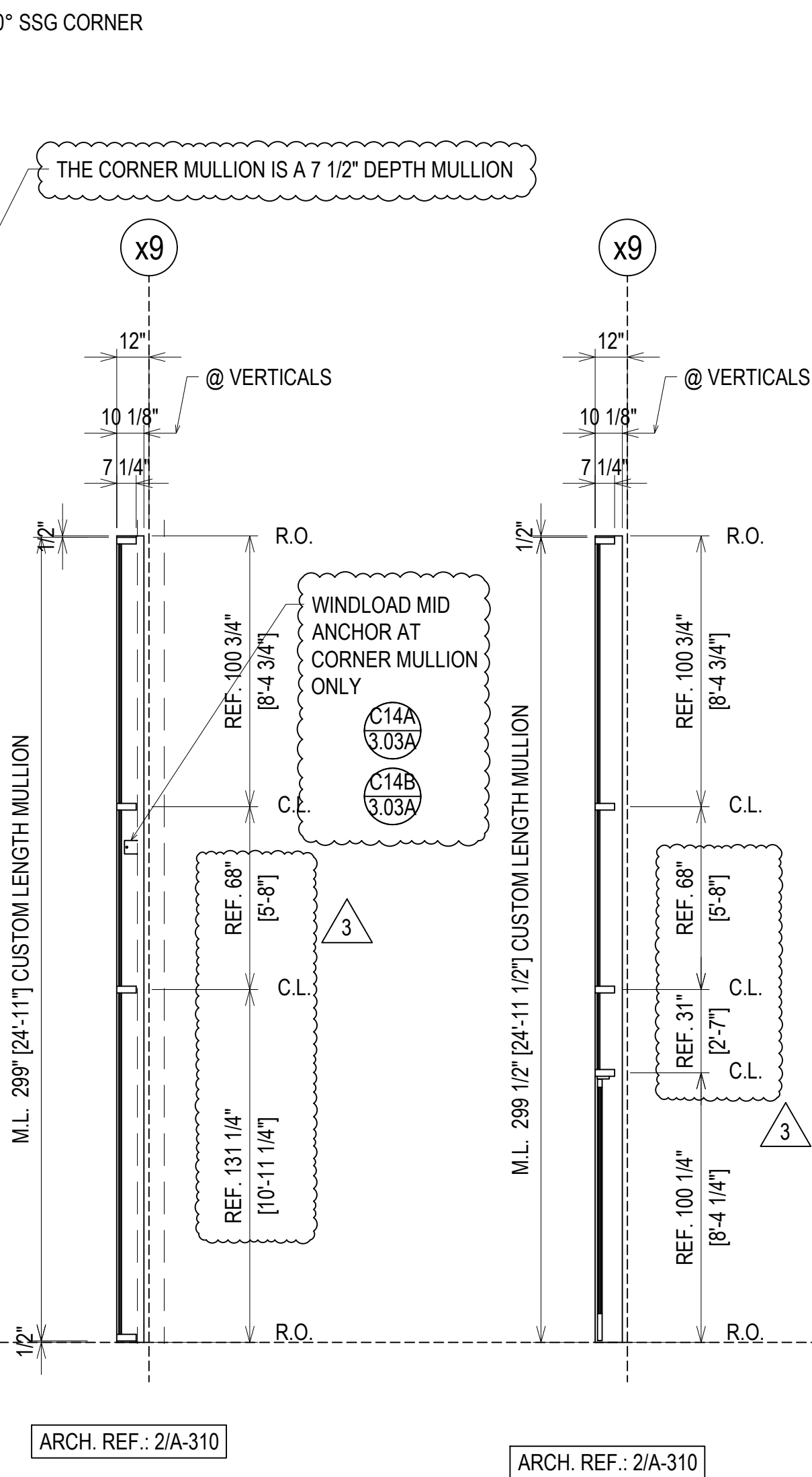
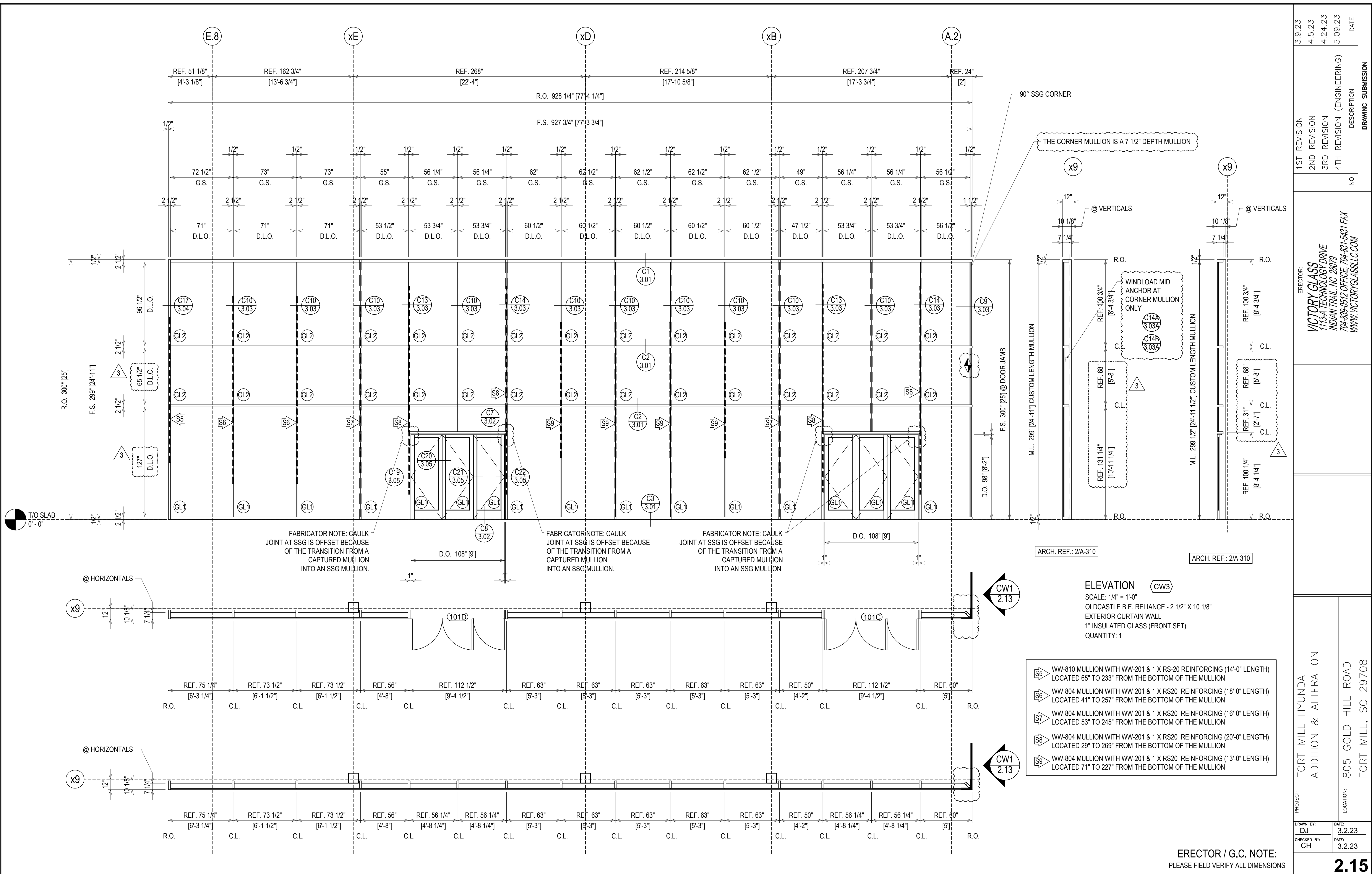

- ELEVATION CW3**
 SCALE: 1/4" = 1'-0"
 OLDCASTLE B.E. RELIANCE - 2 1/2" X 10 1/8"
 EXTERIOR CURTAIN WALL
 1" INSULATED GLASS (FRONT SET)
 QUANTITY: 1
- S5 WW-810 MULLION WITH WW-201 & 1 X RS-20 REINFORCING (14'-0" LENGTH) LOCATED 65" TO 233" FROM THE BOTTOM OF THE MULLION
 - S6 WW-804 MULLION WITH WW-201 & 1 X RS20 REINFORCING (18'-0" LENGTH) LOCATED 41" TO 257" FROM THE BOTTOM OF THE MULLION
 - S7 WW-804 MULLION WITH WW-201 & 1 X RS20 REINFORCING (16'-0" LENGTH) LOCATED 53" TO 245" FROM THE BOTTOM OF THE MULLION
 - S8 WW-804 MULLION WITH WW-201 & 1 X RS20 REINFORCING (20'-0" LENGTH) LOCATED 29" TO 269" FROM THE BOTTOM OF THE MULLION
 - S9 WW-804 MULLION WITH WW-201 & 1 X RS20 REINFORCING (13'-0" LENGTH) LOCATED 71" TO 227" FROM THE BOTTOM OF THE MULLION

FABRICATOR NOTE: CAULK JOINT AT SSG IS OFFSET BECAUSE OF THE TRANSITION FROM A CAPTURED MULLION INTO AN SSG MULLION.

ERECTOR / G.C. NOTE:
 PLEASE FIELD VERIFY ALL DIMENSIONS

1ST REVISION	3.9.23
2ND REVISION	4.5.23
3RD REVISION	4.24.23
4TH REVISION (ENGINEERING)	5.09.23
NO	DATE
DRAWING SUBMISSION	
ERECTOR: VICTORY GLASS 1113-A TECHNOLOGY DRIVE INDIAN TRAIL, NC 28079 704-839-0512 OFFICE, 704-831-5431 FAX WWW.VICTORYGLASSLLC.COM	
PROJECT: FORT MILL HYUNDAI ADDITION & ALTERATION LOCATION: 805 GOLD HILL ROAD FORT MILL, SC 29708	
DRAWN BY: DJ	DATE: 3.2.23
CHECKED BY: CH	DATE: 3.2.23
2.15	

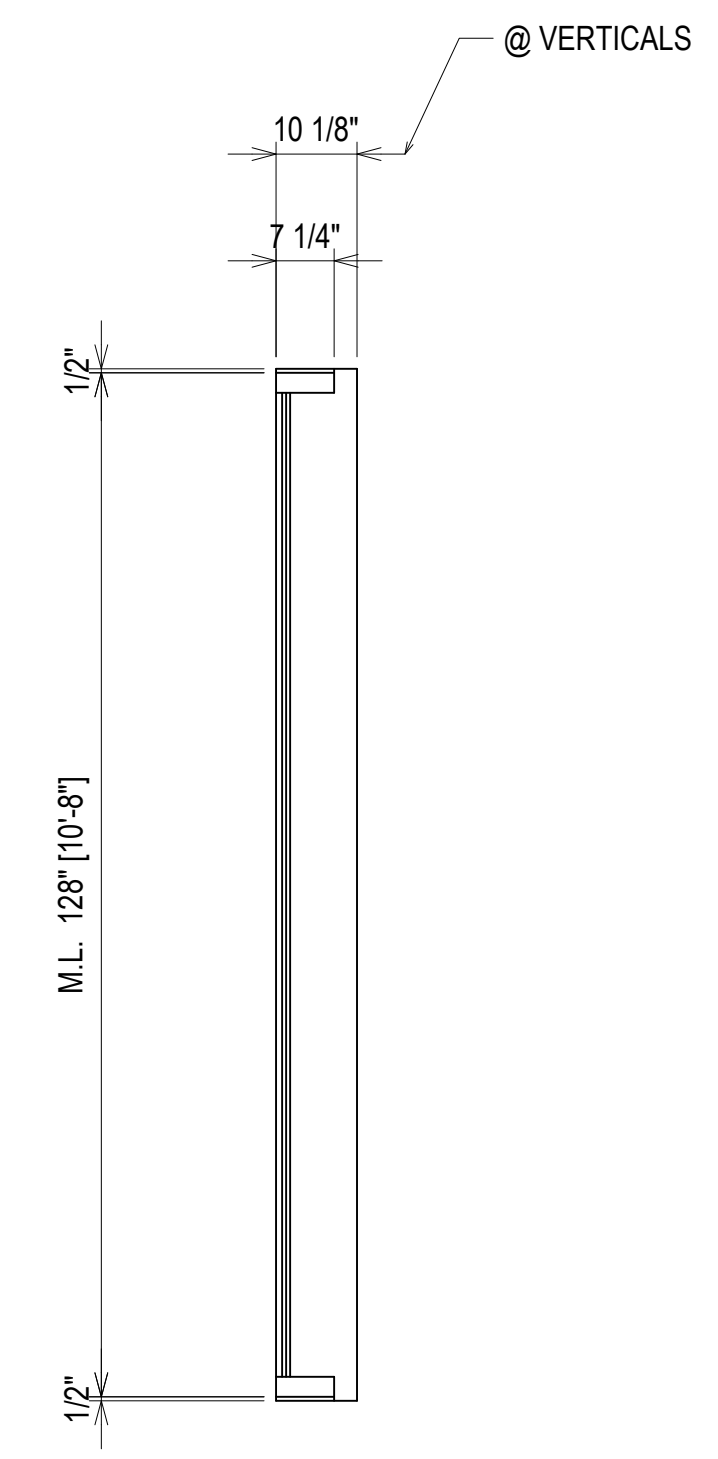
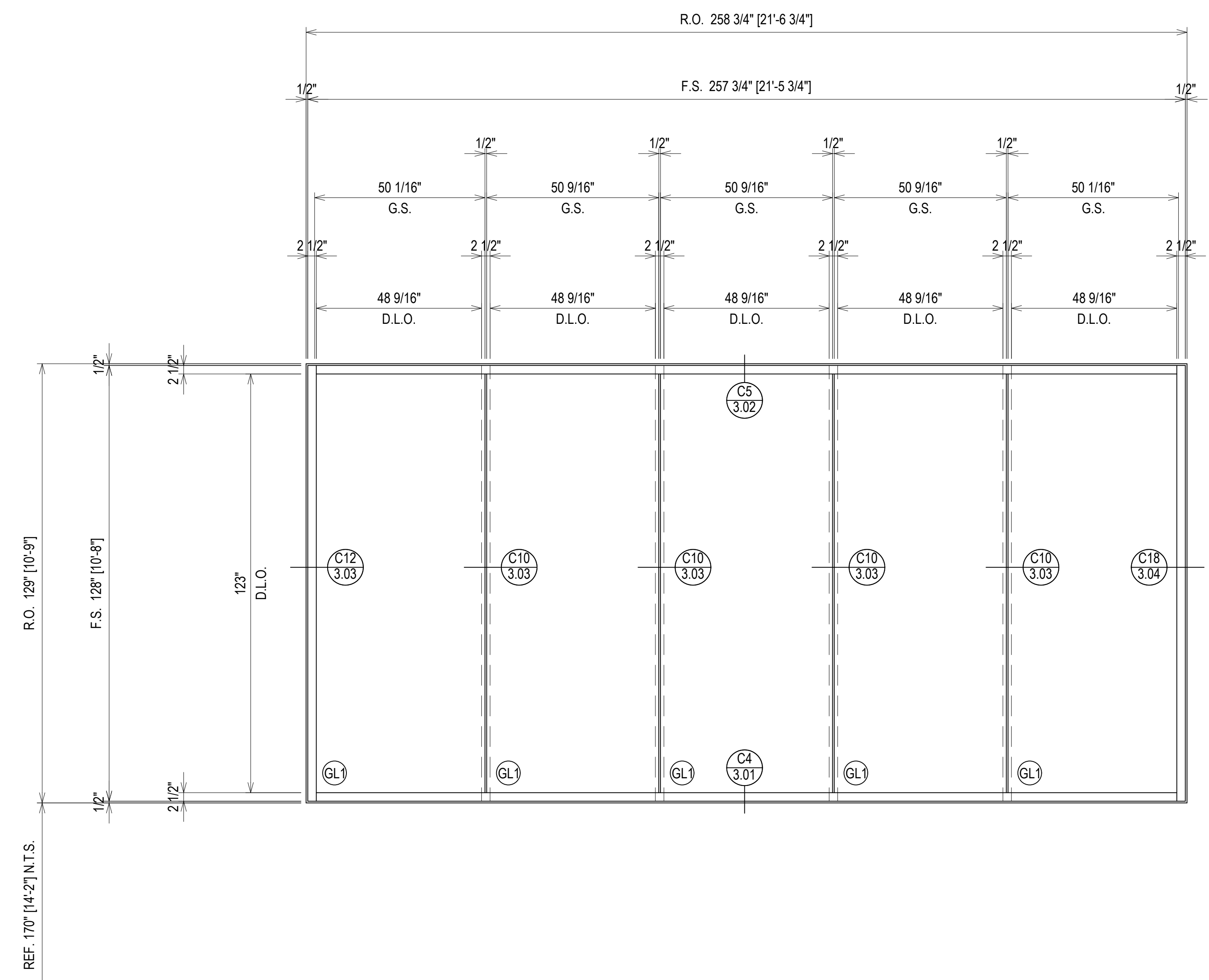
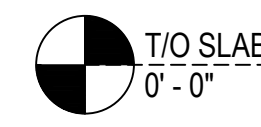

ARCH. REF.: 2/A-314

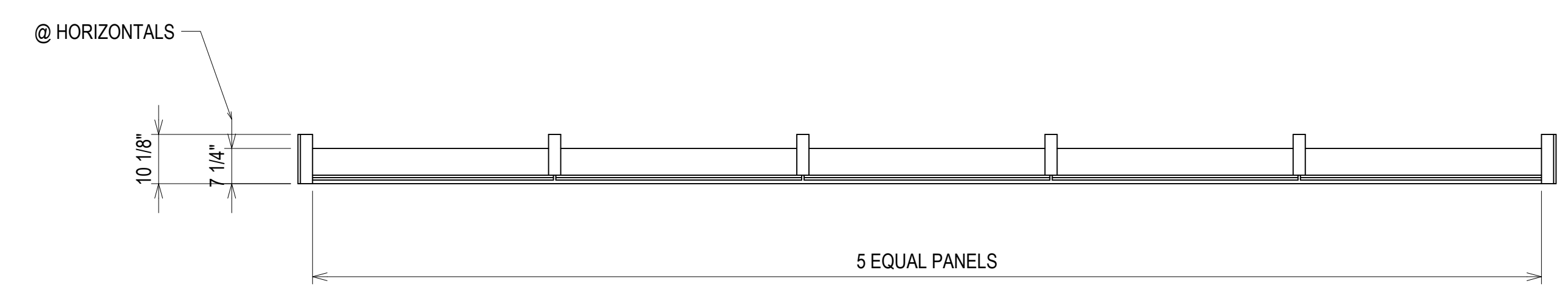

ELEVATION CW4
 SCALE: 1/2" = 1'-0"
 OLDCASTLE B.E. RELIANCE - 2 1/2" X 10 1/8"
 EXTERIOR CURTAIN WALL
 1" INSULATED GLASS (FRONT SET)
 QUANTITY: 1

ERECTOR / G.C. NOTE:
 PLEASE FIELD VERIFY ALL DIMENSIONS

PROJECT:	FORT MILL HYUNDAI ADDITION & ALTERATION	
LOCATION:	805 GOLD HILL ROAD FORT MILL, SC 29708	
ERECTOR:	VICTORY GLASS 1113-A TECHNOLOGY DRIVE INDIAN TRAIL, NC 28079 704-839-0512 OFFICE, 704-831-5431 FAX WWW.VICTORYGLASSLLC.COM	
1ST REVISION	3.9.23	
2ND REVISION	4.5.23	
3RD REVISION	4.24.23	
4TH REVISION (ENGINEERING)	5.09.23	
NO	DESCRIPTION	DATE
DRAWING SUBMISSION		

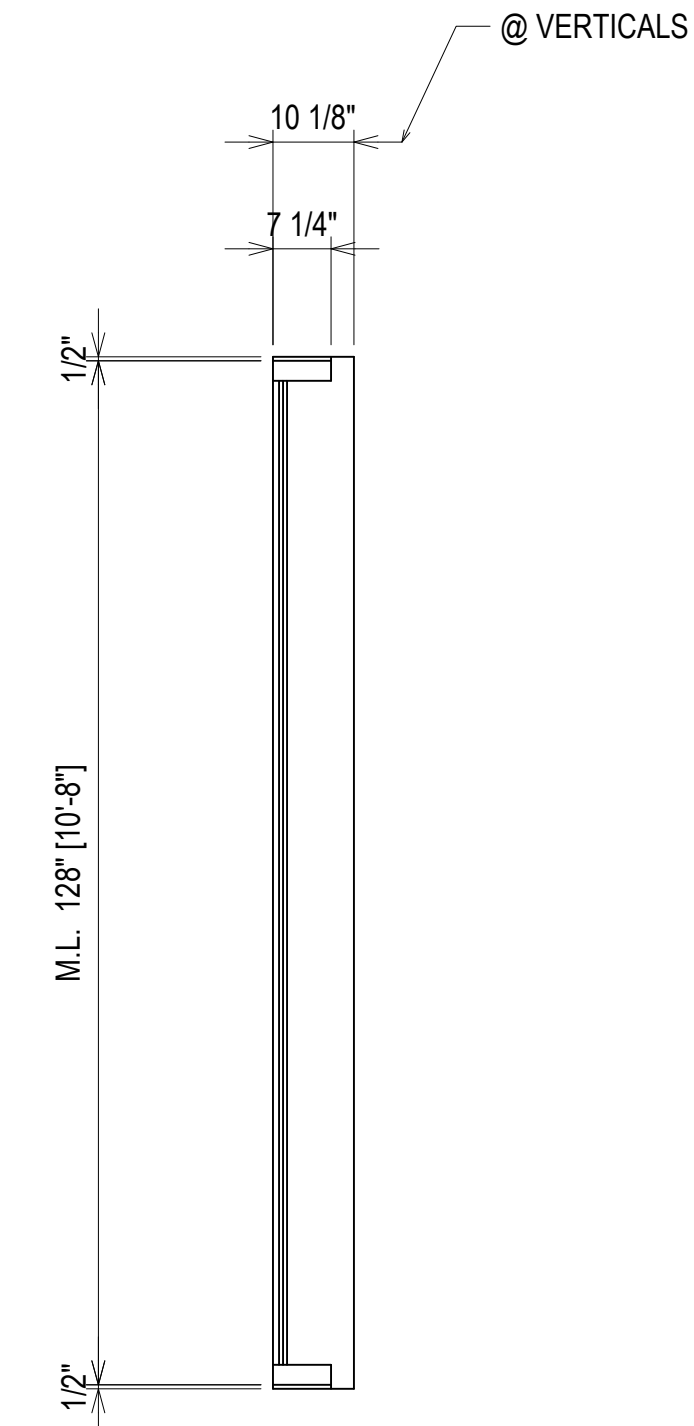
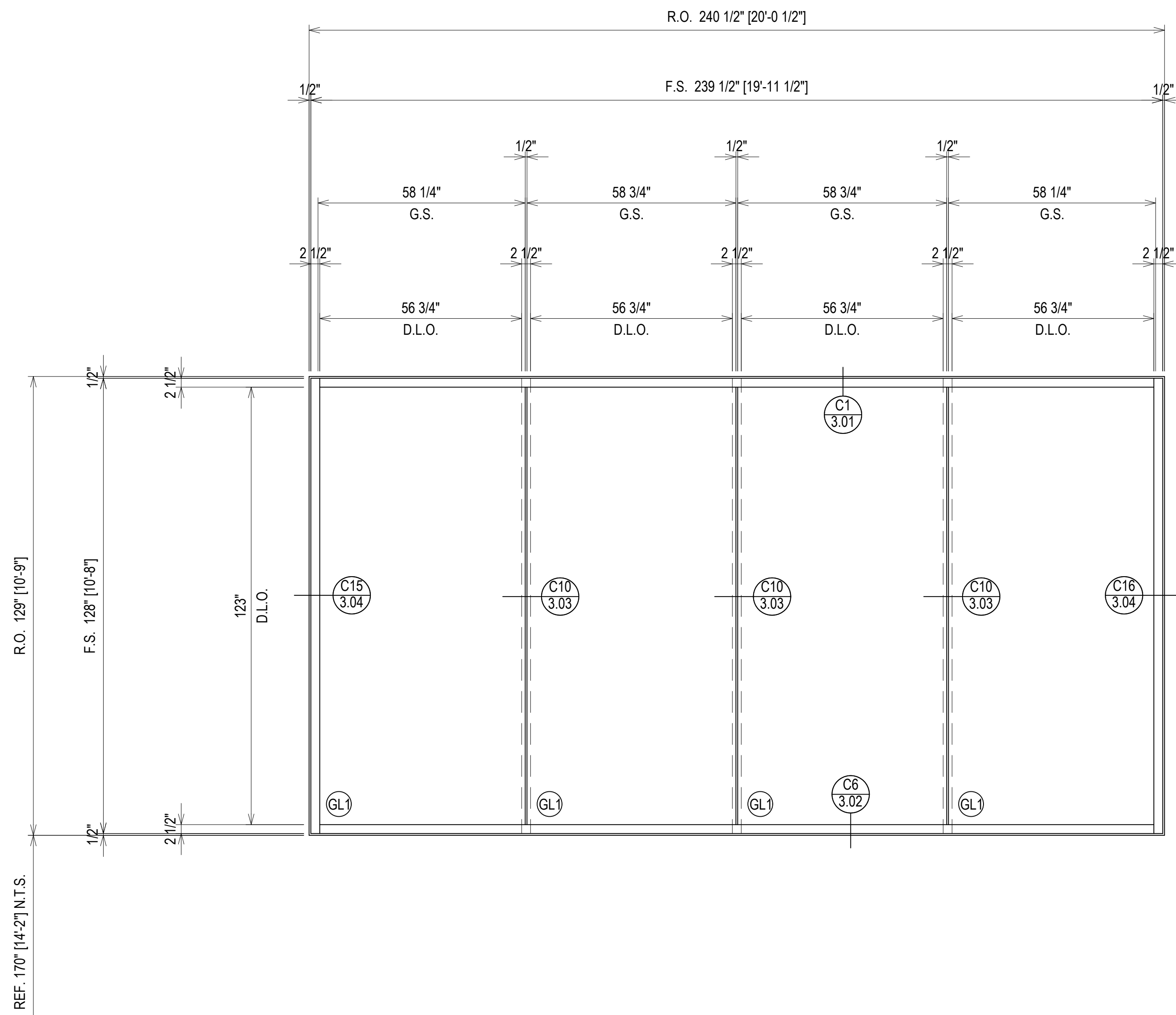
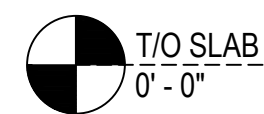

ARCH. REF.: 4/A-314

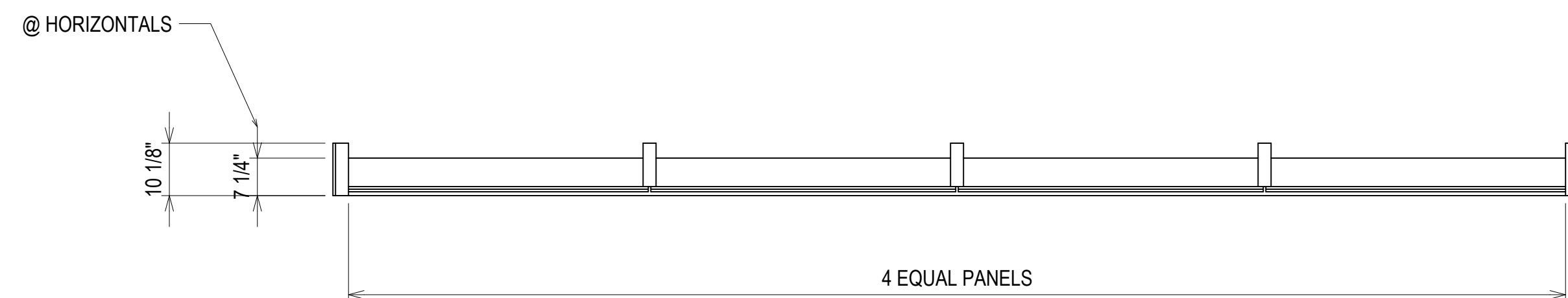

ELEVATION CW5
 SCALE: 1/2" = 1'-0"
 OLDCASTLE B.E. RELIANCE - 2 1/2" X 10 1/8"
 EXTERIOR CURTAIN WALL
 1" INSULATED GLASS (FRONT SET)
 QUANTITY: 1

ERECTOR / G.C. NOTE:
 PLEASE FIELD VERIFY ALL DIMENSIONS

1ST REVISION	3.9.23
2ND REVISION	4.5.23
3RD REVISION	4.24.23
4TH REVISION (ENGINEERING)	5.09.23
NO	DESCRIPTION DATE

ERECTOR:
VICTORY GLASS
 1173-A TECHNOLOGY DRIVE
 INDIAN TRAIL, NC 28079
 704-839-0512 OFFICE, 704-831-5431 FAX
 WWW.VICTORYGLASSLLC.COM

PROJECT: FORT MILL HYUNDAI
 ADDITION & ALTERATION

LOCATION: 805 GOLD HILL ROAD
 FORT MILL, SC 29708

DRAWN BY: DJ	DATE: 3.2.23
CHECKED BY: CH	DATE: 3.2.23

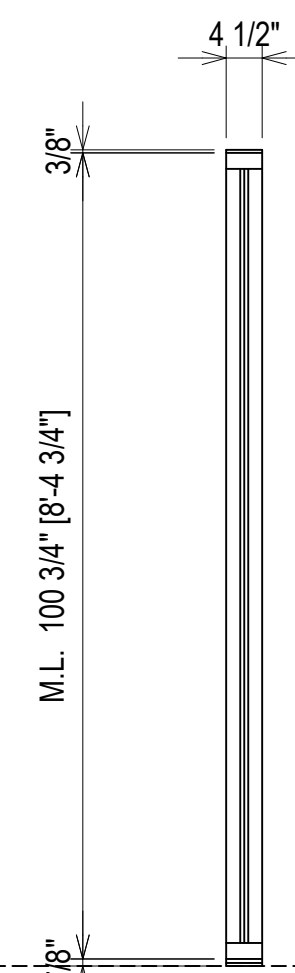
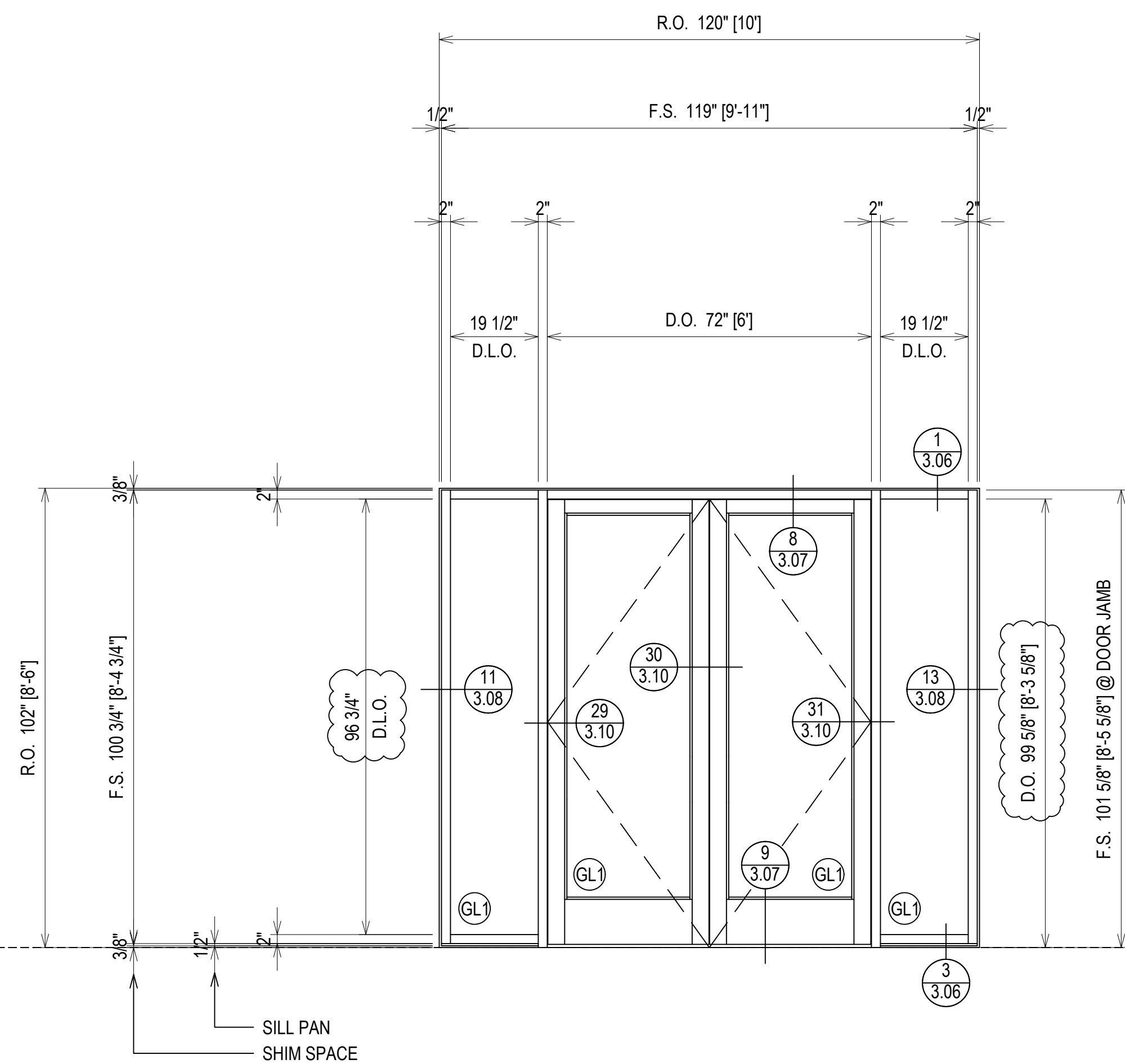
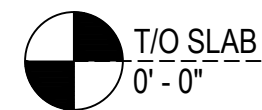

ARCH. REF.: 1/A-310

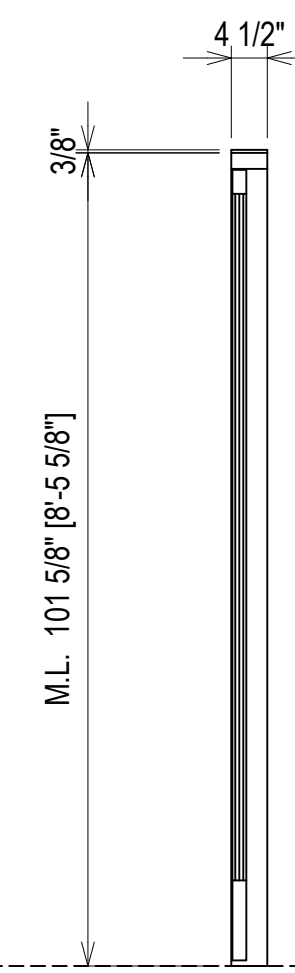

ARCH. REF.: 1/A-310

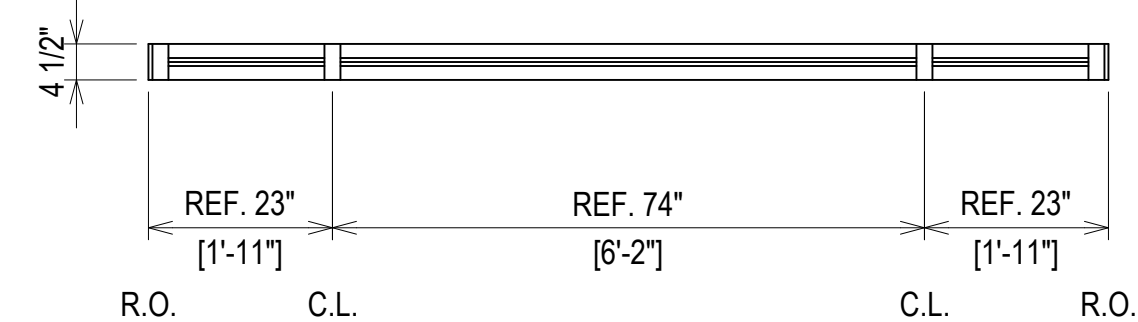
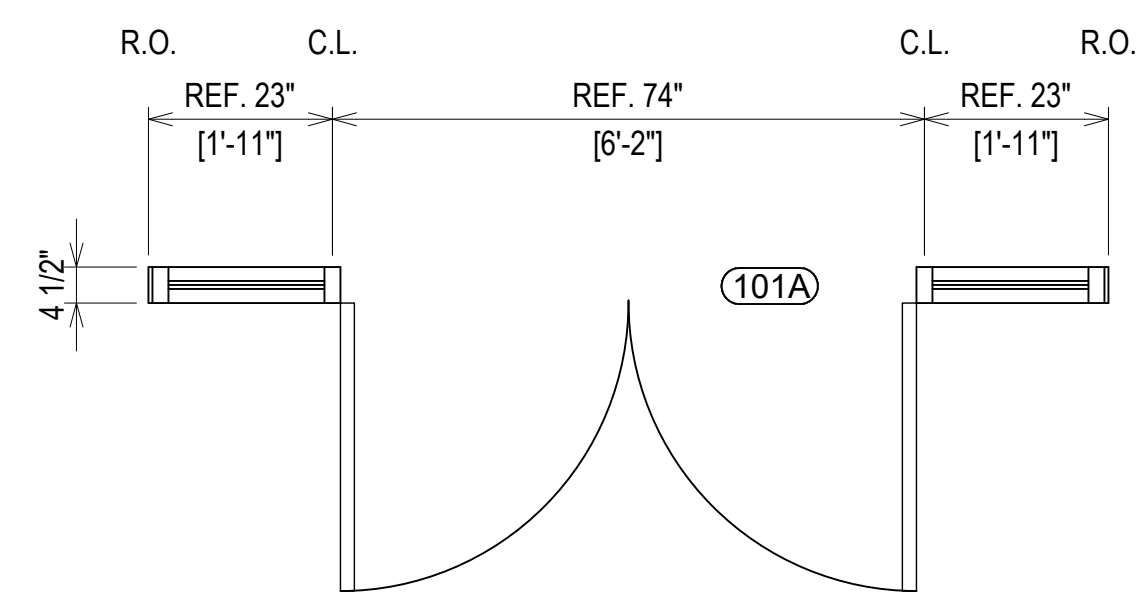

ELEVATION (ESF1)

SCALE: 1/2" = 1'-0"
 O.B.E. SERIES 3000 THERMAL MULTIPLANE - 2" X 4 1/2"
 EXTERIOR STOREFRONT
 1" INSULATED GLASS (CENTER SET)
 QUANTITY: 1

ERECTOR / G.C. NOTE:
 PLEASE FIELD VERIFY ALL DIMENSIONS

NO	DESCRIPTION	DATE
1ST REVISION		3.9.23
2ND REVISION		4.5.23
3RD REVISION		4.24.23
4TH REVISION (ENGINEERING)		5.09.23

ERECTOR:
VICTORY GLASS
 1173-A TECHNOLOGY DRIVE
 INDIAN TRAIL, NC 28079
 704-839-0812 OFFICE, 704-831-5431 FAX
 WWW.VICTORYGLASSLLC.COM

PROJECT: FORT MILL HYUNDAI
 ADDITION & ALTERATION

LOCATION: 805 GOLD HILL ROAD
 FORT MILL, SC 29708

DRAWN BY: DJ	DATE: 3.2.23
CHECKED BY: CH	DATE: 3.2.23

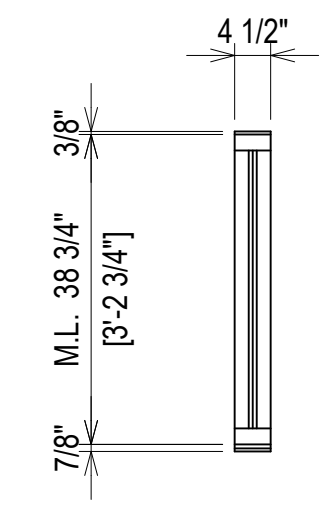
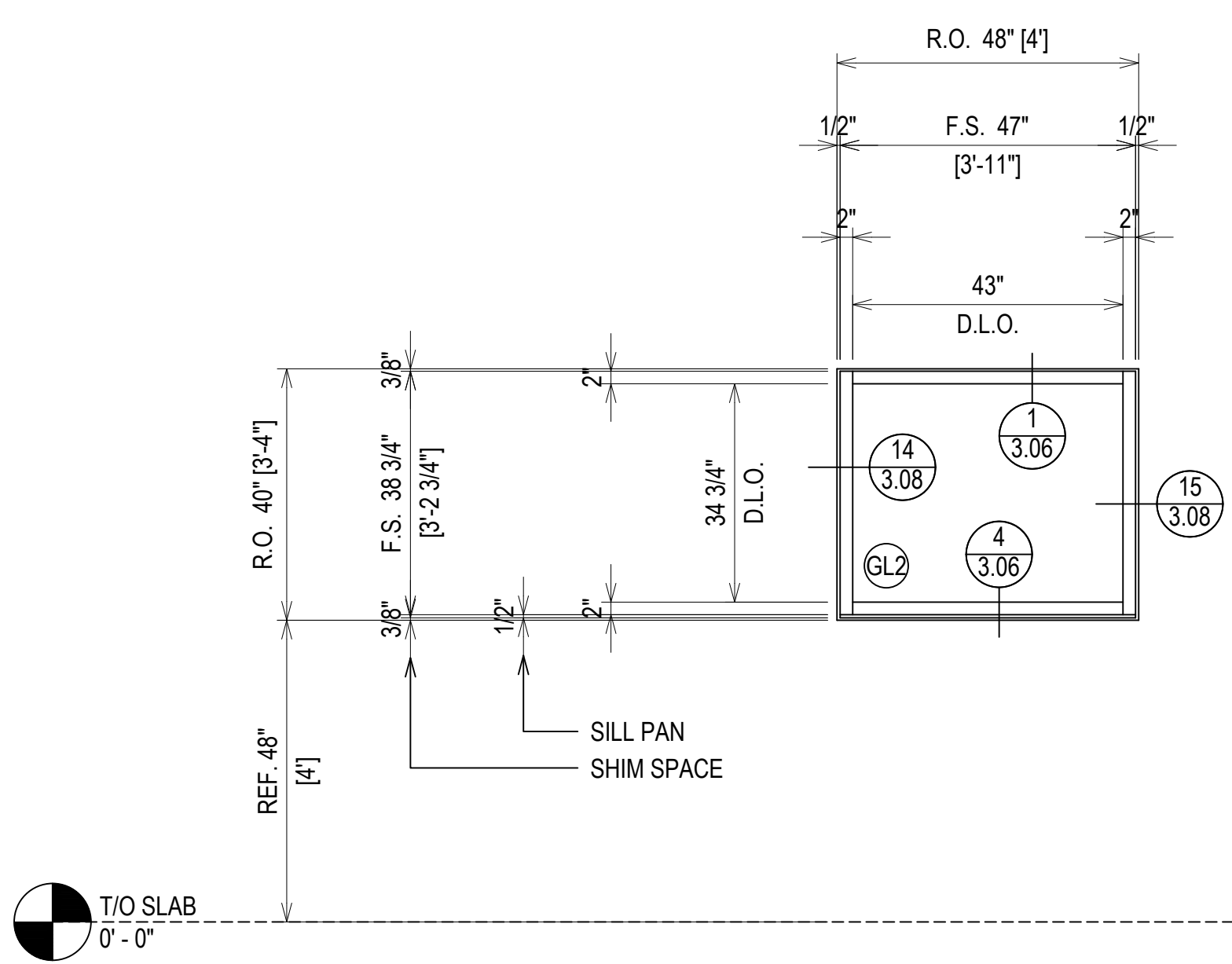

ARCH. REF.: N/A

ELEVATION (ESF2)
 SCALE: 1/2" = 1'-0"
 O.B.E. SERIES 3000 THERMAL MULTIPLANE - 2" X 4 1/2"
 EXTERIOR STOREFRONT
 1" INSULATED GLASS (CENTER SET)
 QUANTITY: 2

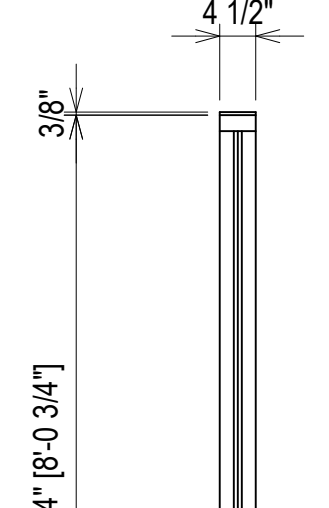
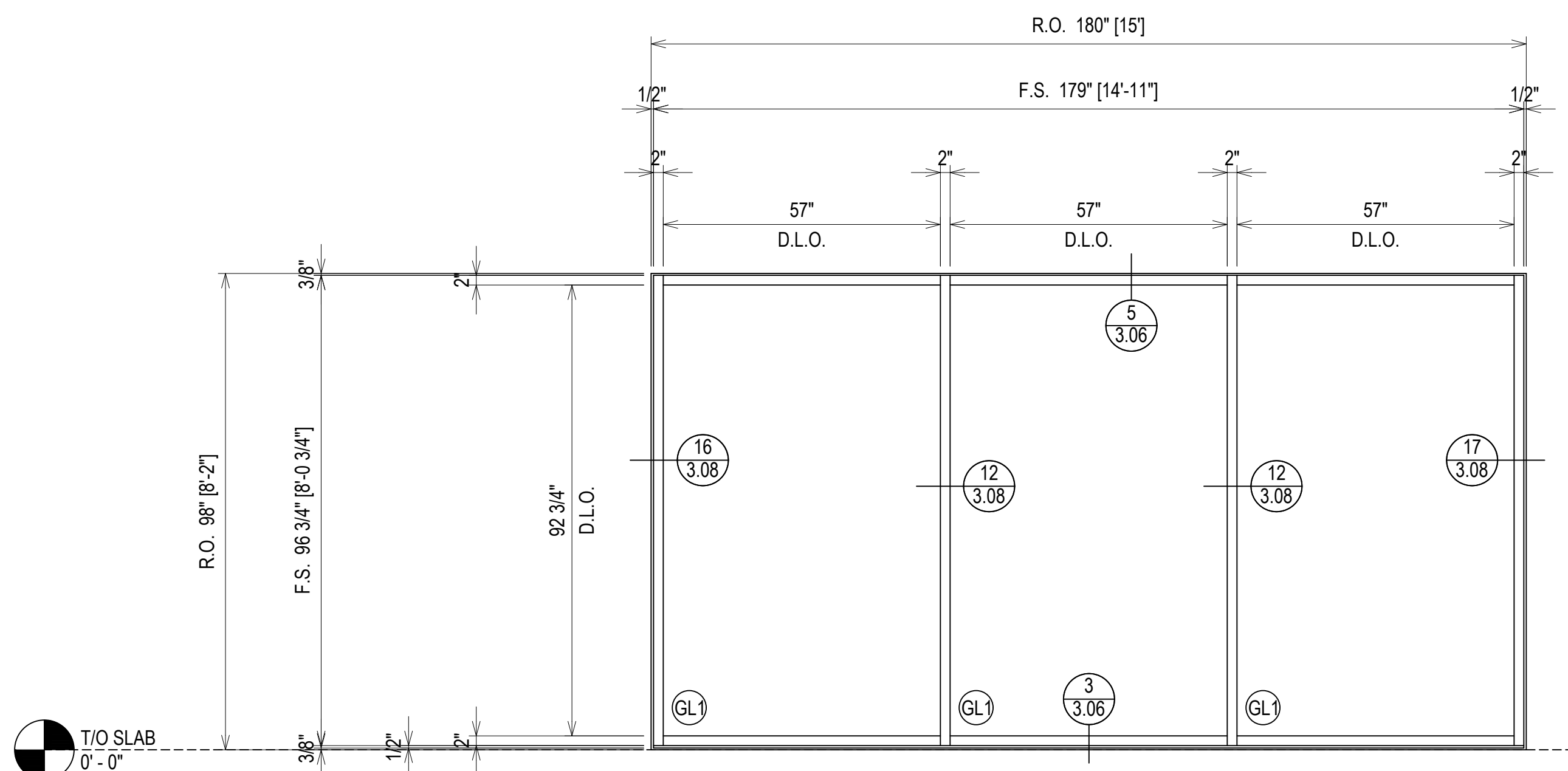

ARCH. REF.: 2/A-313

ELEVATION (ESF3)
 SCALE: 1/2" = 1'-0"
 O.B.E. SERIES 3000 THERMAL MULTIPLANE - 2" X 4 1/2"
 EXTERIOR STOREFRONT
 1" INSULATED GLASS (CENTER SET)
 QUANTITY: 1

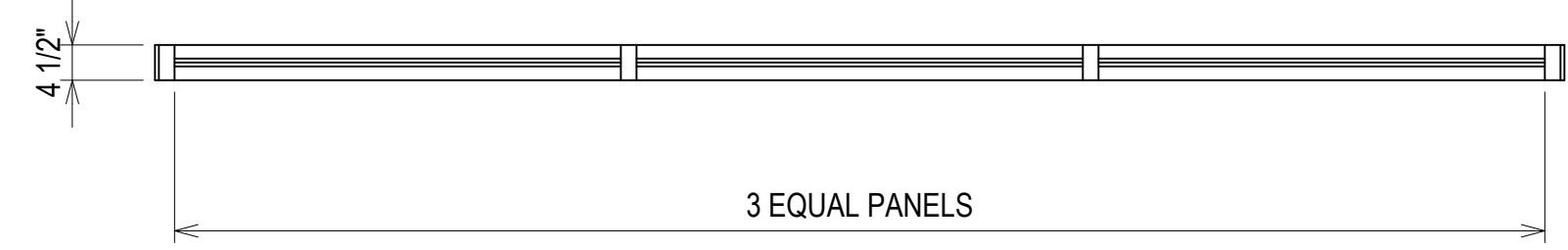

ARCH. REF.: 2/A-313

ARCH. REF.: 2/A-313

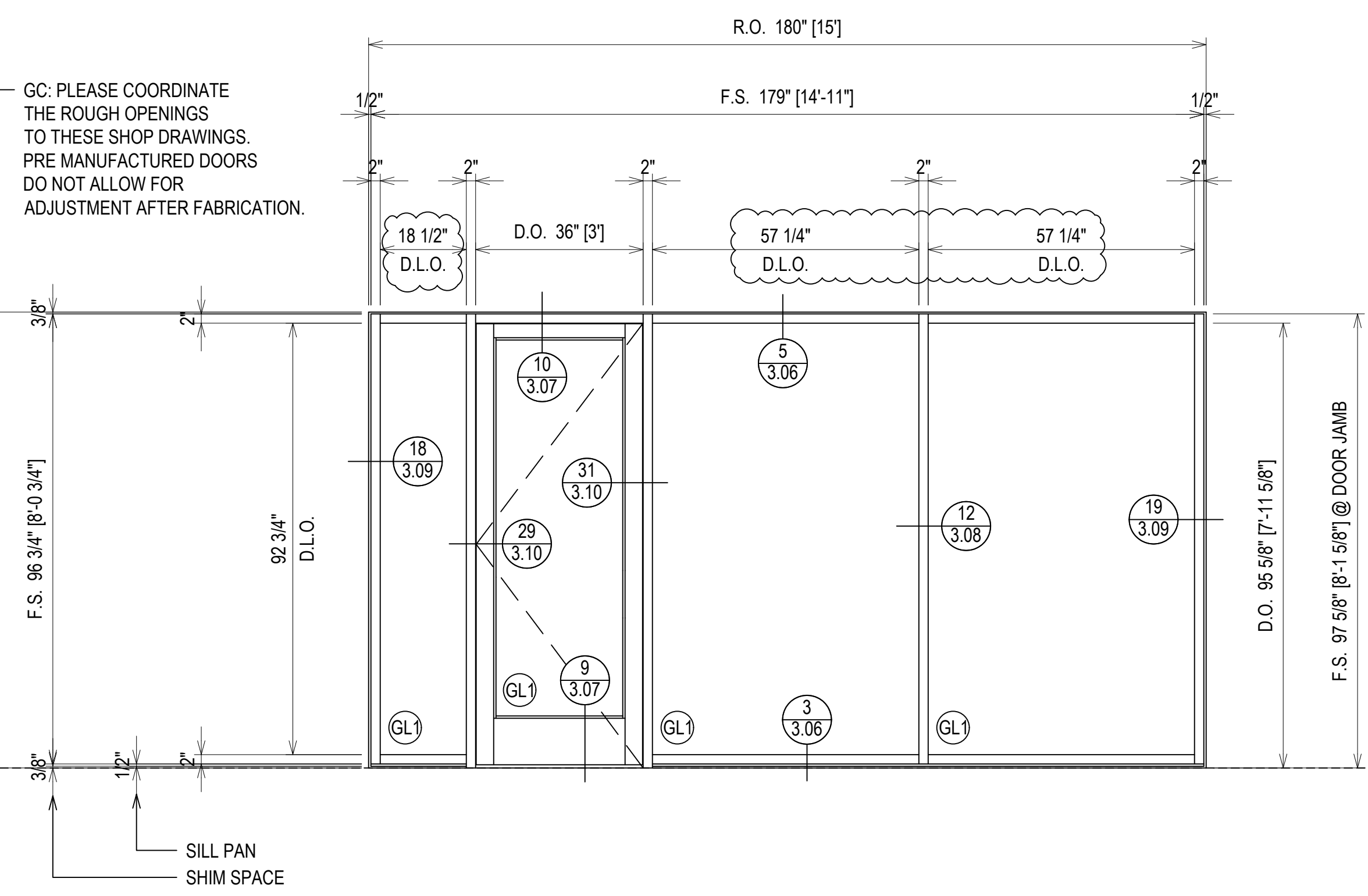

GC: PLEASE COORDINATE THE ROUGH OPENINGS TO THESE SHOP DRAWINGS. PRE MANUFACTURED DOORS DO NOT ALLOW FOR ADJUSTMENT AFTER FABRICATION.

D.O. 95 5/8" [7'-11 5/8"]
 F.S. 97 5/8" [8'-1 5/8"] @ DOOR JAMB

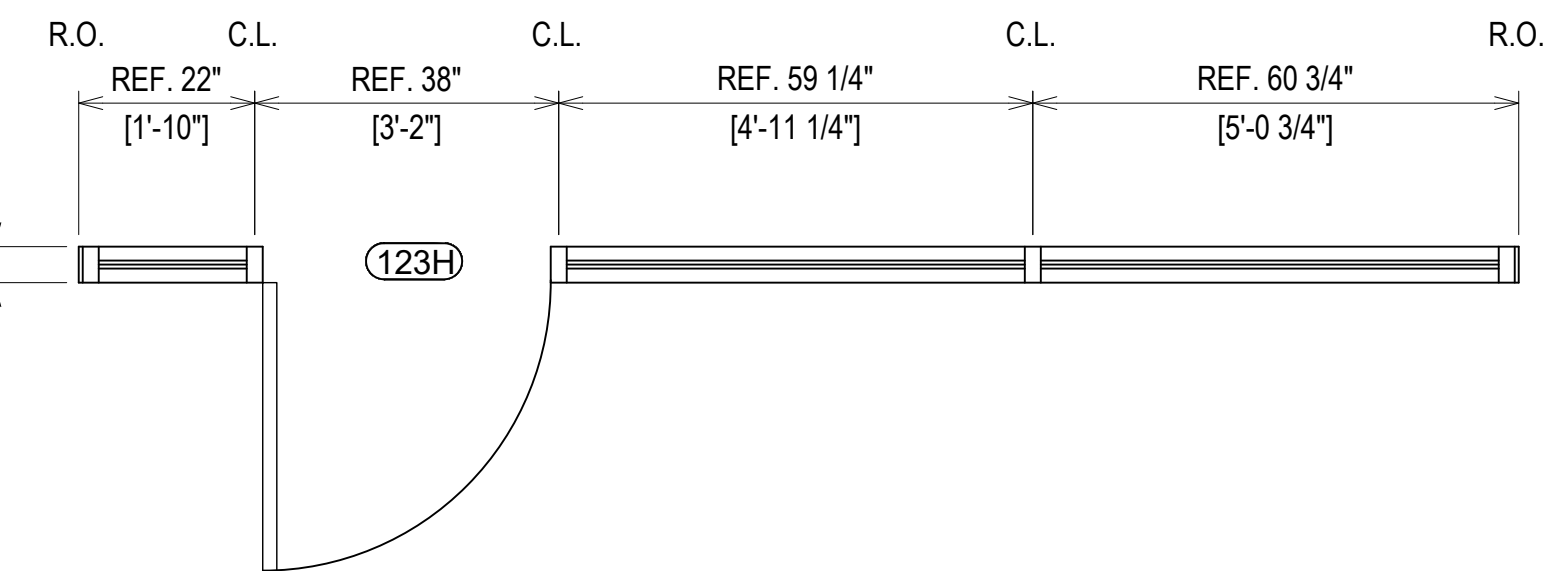

ELEVATION (ESF4)
 SCALE: 1/2" = 1'-0"
 O.B.E. SERIES 3000 THERMAL MULTIPLANE - 2" X 4 1/2"
 EXTERIOR STOREFRONT
 1" INSULATED GLASS (CENTER SET)
 QUANTITY: 1

ERECTOR / G.C. NOTE:
 PLEASE FIELD VERIFY ALL DIMENSIONS

PROJECT:	FORT MILL HYUNDAI ADDITION & ALTERATION		LOCATION:	805 GOLD HILL ROAD FORT MILL, SC 29708	
ERECTOR:	VICTORY GLASS 1173-A TECHNOLOGY DRIVE INDIAN TRAIL, NC 28079 704-839-0812 OFFICE, 704-831-5431 FAX WWW.VICTORYGLASSLLC.COM		NO.	DESCRIPTION	DATE
1ST REVISION	3.9.23				
2ND REVISION	4.5.23				
3RD REVISION	4.24.23				
4TH REVISION	5.09.23				
			DRAWING SUBMISSION		

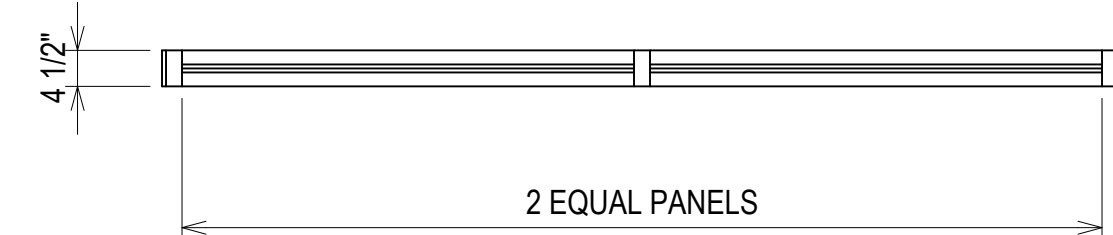
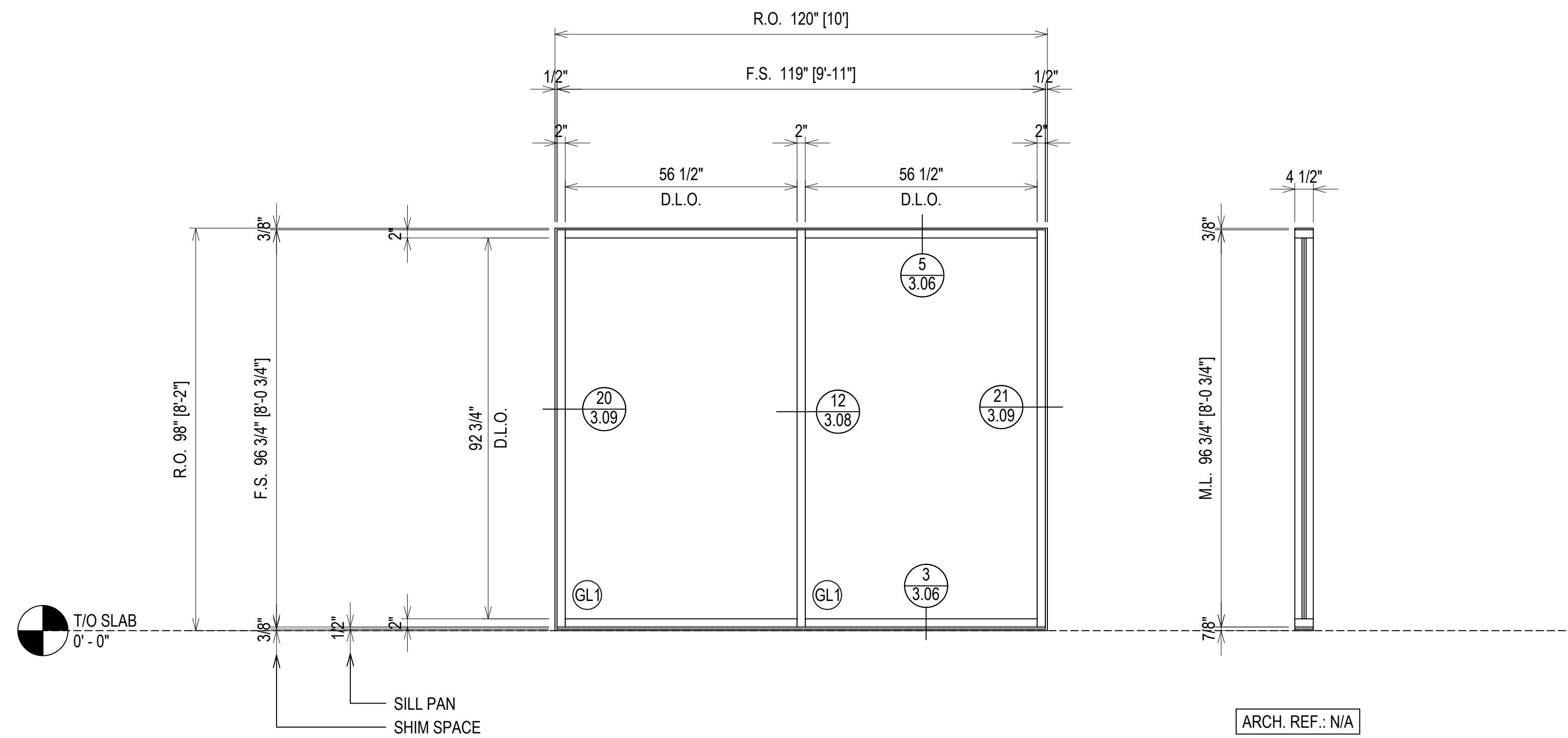

ELEVATION (ESF5)
 SCALE: 1/2" = 1'-0"
 O.B.E. SERIES 3000 THERMAL MULTIPLANE - 2" X 4 1/2"
 EXTERIOR STOREFRONT
 1" INSULATED GLASS (CENTER SET)
 QUANTITY: 1

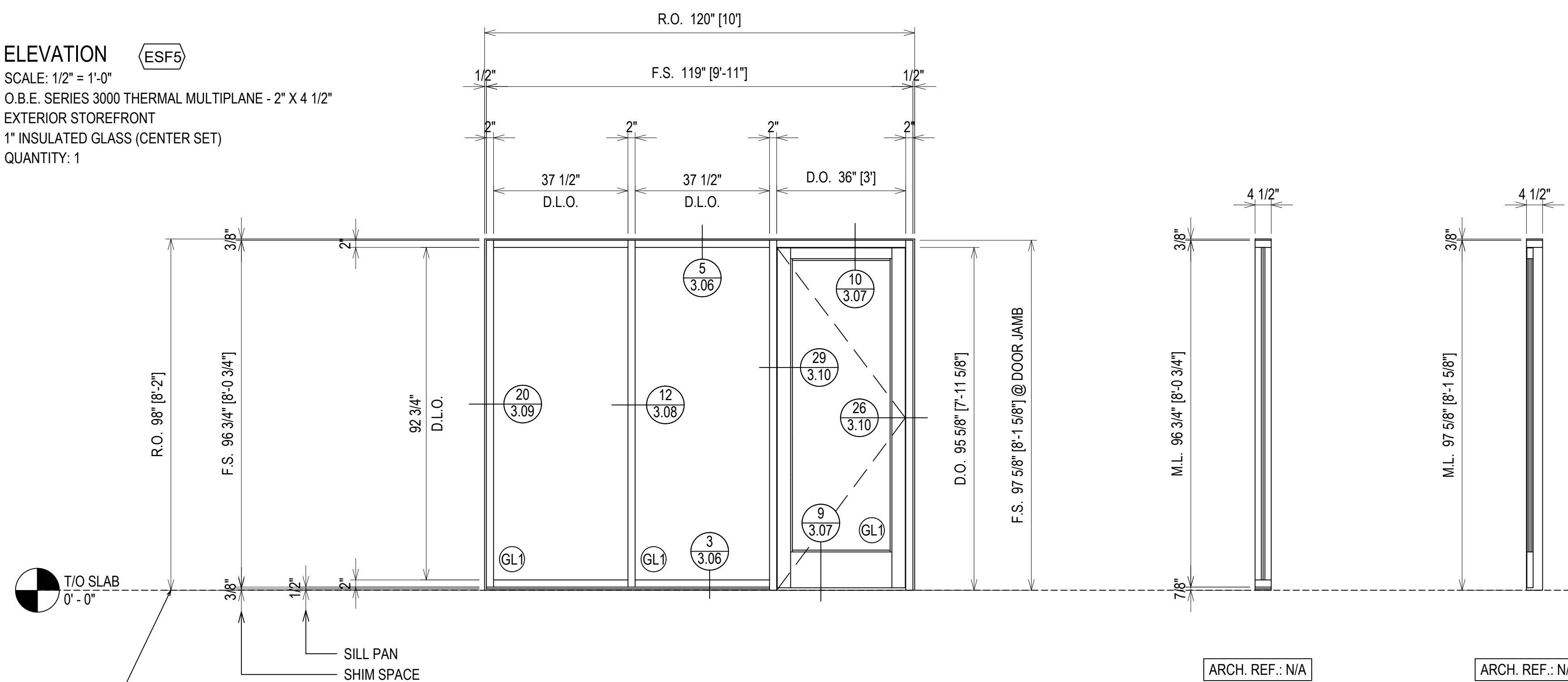

GC: PLEASE COORDINATE THE ROUGH OPENINGS TO THESE SHOP DRAWINGS. PRE MANUFACTURED DOORS DO NOT ALLOW FOR ADJUSTMENT AFTER FABRICATION.

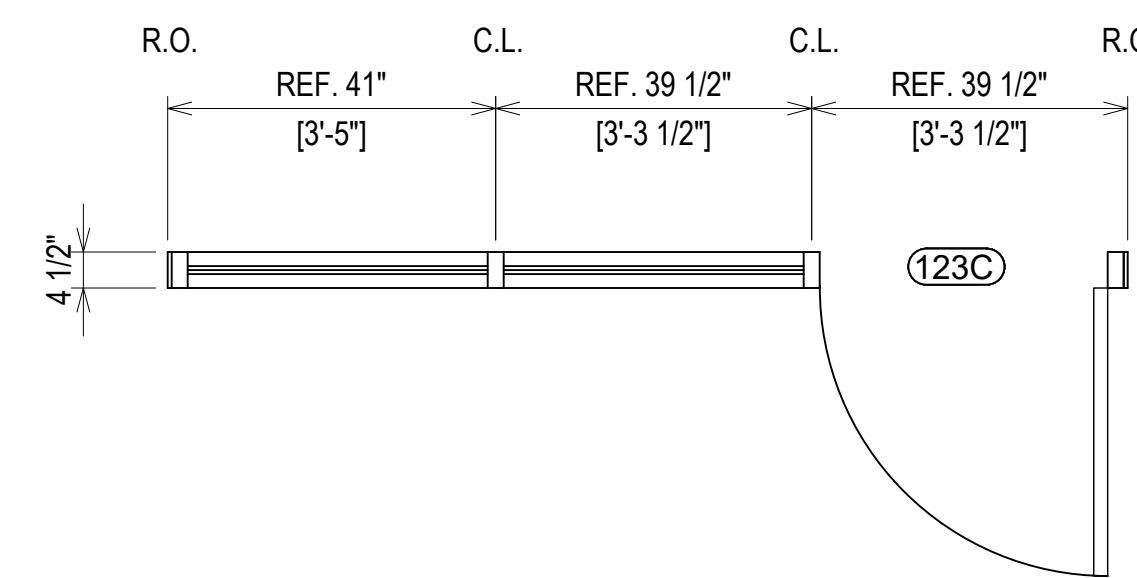

ELEVATION (ESF6)
 SCALE: 1/2" = 1'-0"
 O.B.E. SERIES 3000 THERMAL MULTIPLANE - 2" X 4 1/2"
 EXTERIOR STOREFRONT
 1" INSULATED GLASS (CENTER SET)
 QUANTITY: 1

NO	DESCRIPTION	DATE
1ST REVISION		3.9.23
2ND REVISION		4.5.23
3RD REVISION		4.24.23
4TH REVISION (ENGINEERING)		5.09.23

ERECTOR:
VICTORY GLASS
 1173-A TECHNOLOGY DRIVE
 INDIAN TRAIL, NC 28079
 704-839-0812 OFFICE, 704-831-5431 FAX
 WWW.VICTORYGLASSLLC.COM

PROJECT: FORT MILL HYUNDAI
 ADDITION & ALTERATION

LOCATION: 805 GOLD HILL ROAD
 FORT MILL, SC 29708

DRAWN BY: DJ	DATE: 3.2.23
CHECKED BY: CH	DATE: 3.2.23

ERECTOR / G.C. NOTE:
 PLEASE FIELD VERIFY ALL DIMENSIONS

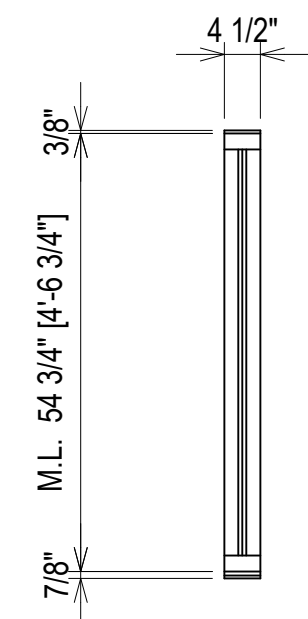
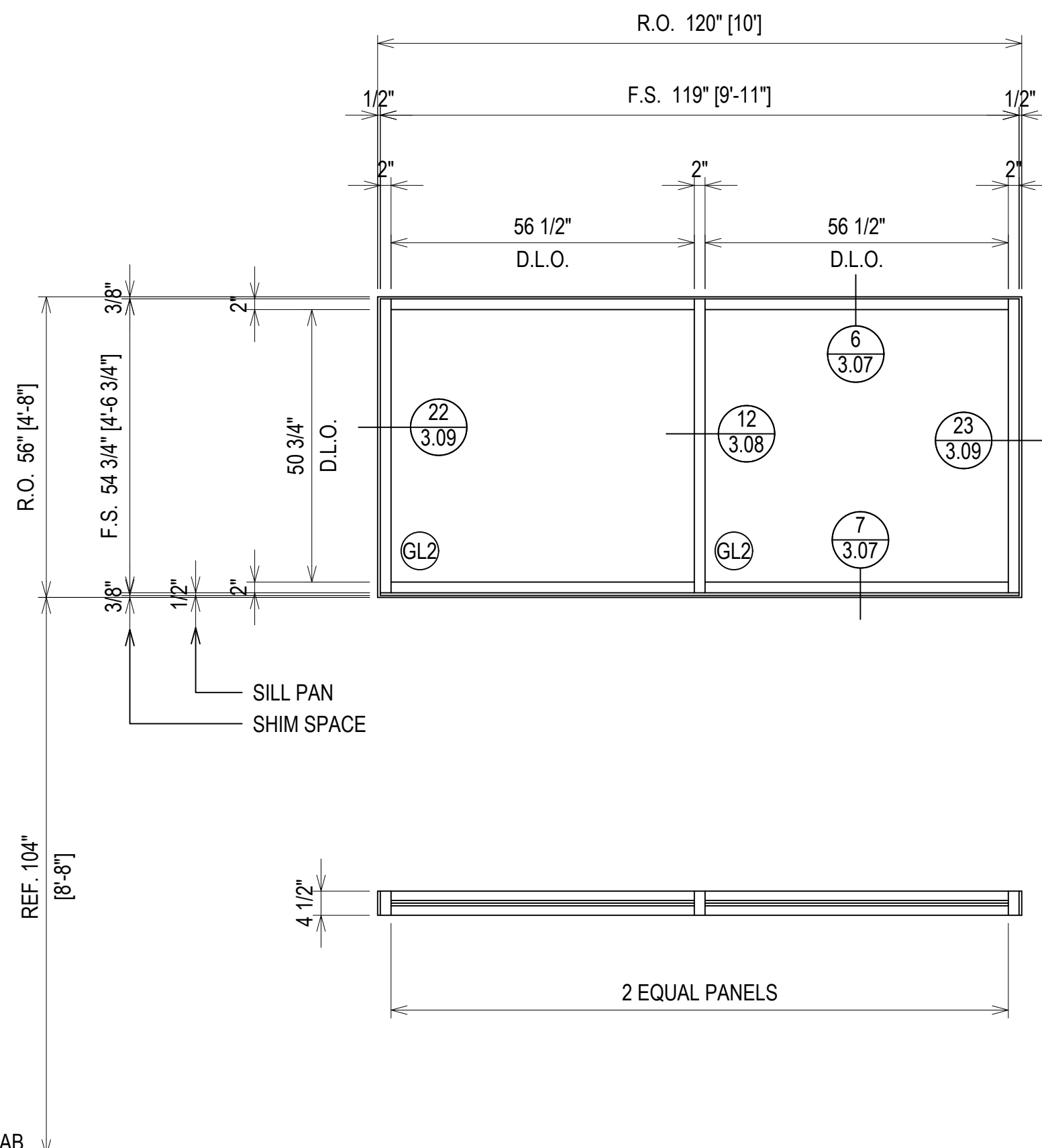

ARCH. REF.: N/A

ELEVATION (ESF7)
 SCALE: 1/2" = 1'-0"
 O.B.E. SERIES 3000 THERMAL MULTIPLANE - 2" X 4 1/2"
 EXTERIOR STOREFRONT
 1" INSULATED GLASS (CENTER SET)
 QUANTITY: 9

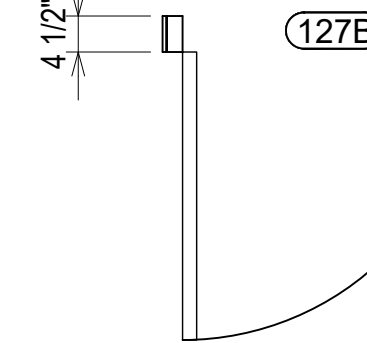
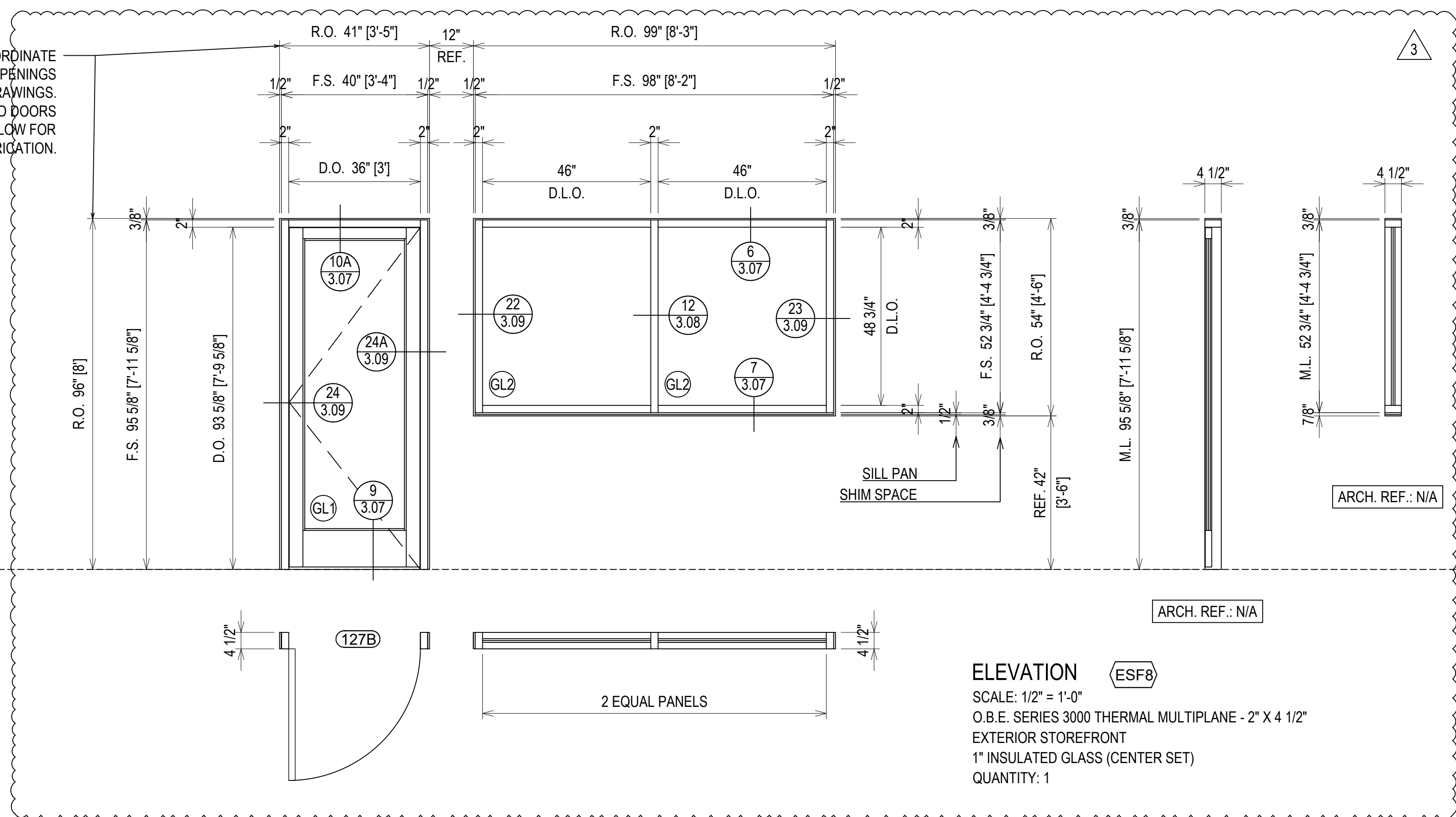
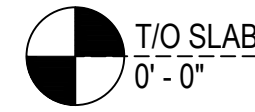

ELEVATION (ESF8)
 SCALE: 1/2" = 1'-0"
 O.B.E. SERIES 3000 THERMAL MULTIPLANE - 2" X 4 1/2"
 EXTERIOR STOREFRONT
 1" INSULATED GLASS (CENTER SET)
 QUANTITY: 1

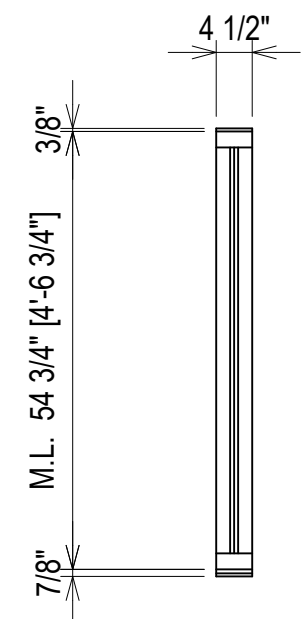
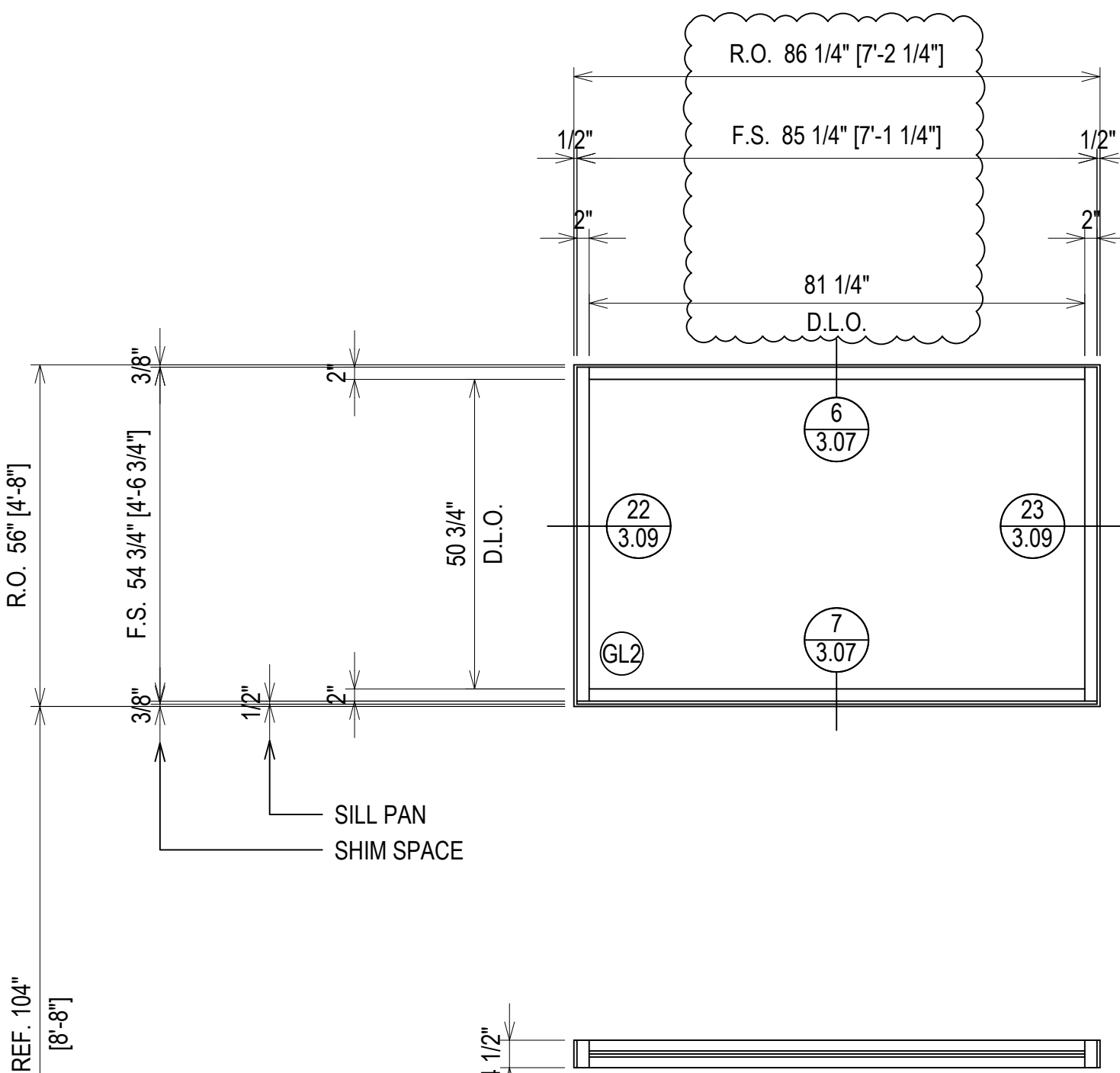

ARCH. REF.: N/A

ELEVATION (ESF9)
 SCALE: 1/2" = 1'-0"
 O.B.E. SERIES 3000 THERMAL MULTIPLANE - 2" X 4 1/2"
 EXTERIOR STOREFRONT
 1" INSULATED GLASS (CENTER SET)
 QUANTITY: 1

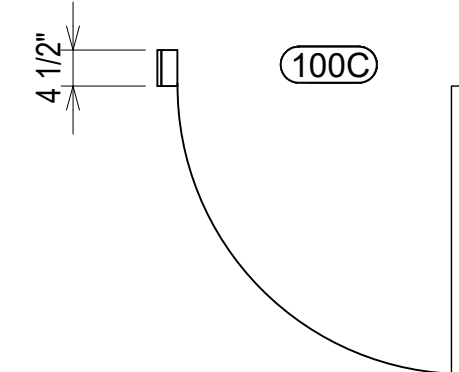
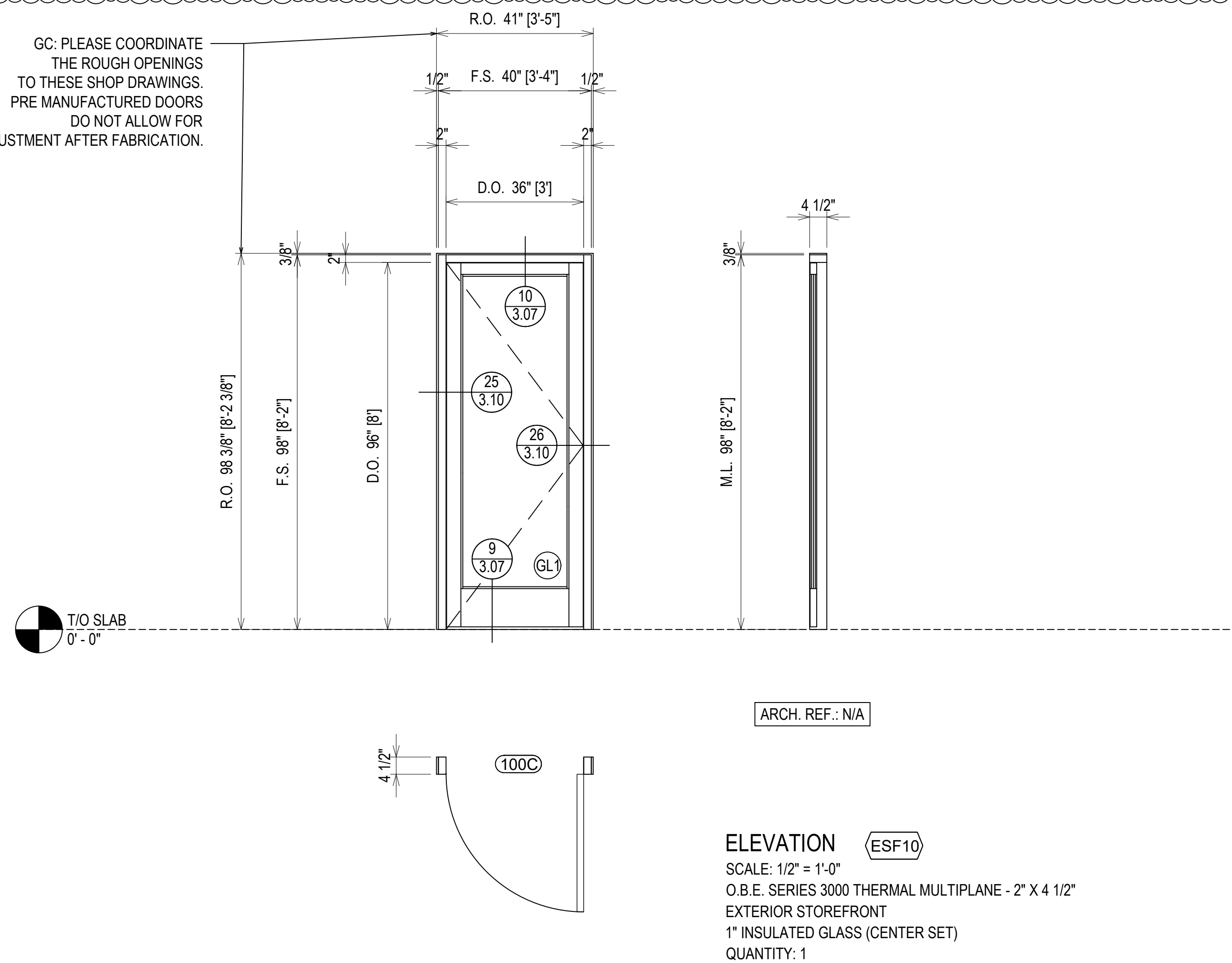

ELEVATION (ESF10)
 SCALE: 1/2" = 1'-0"
 O.B.E. SERIES 3000 THERMAL MULTIPLANE - 2" X 4 1/2"
 EXTERIOR STOREFRONT
 1" INSULATED GLASS (CENTER SET)
 QUANTITY: 1

PROJECT: FORT MILL HYUNDAI ADDITION & ALTERATION	1ST REVISION	3.9.23
	2ND REVISION	4.5.23
	3RD REVISION	4.24.23
	4TH REVISION (ENGINEERING)	5.09.23
LOCATION: 805 GOLD HILL ROAD FORT MILL, SC 29708	NO	DATE
	DESCRIPTION	DRAWING SUBMISSION
DRAWN BY: DJ	DATE: 3.2.23	ERECTOR / G.C. NOTE: PLEASE FIELD VERIFY ALL DIMENSIONS
CHECKED BY: CH	DATE: 3.2.23	

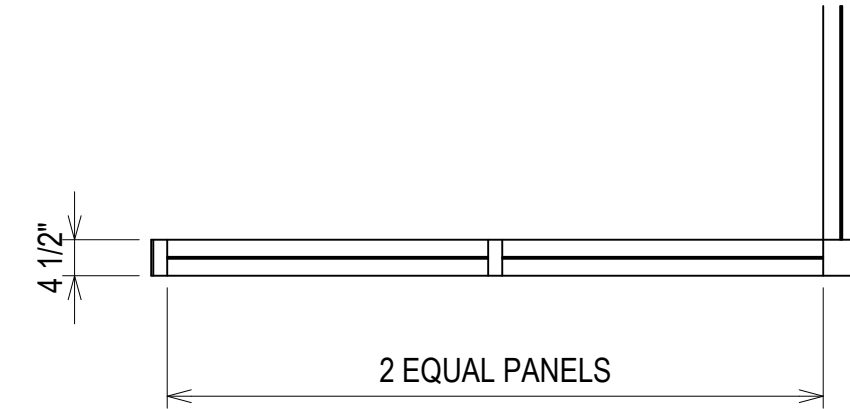
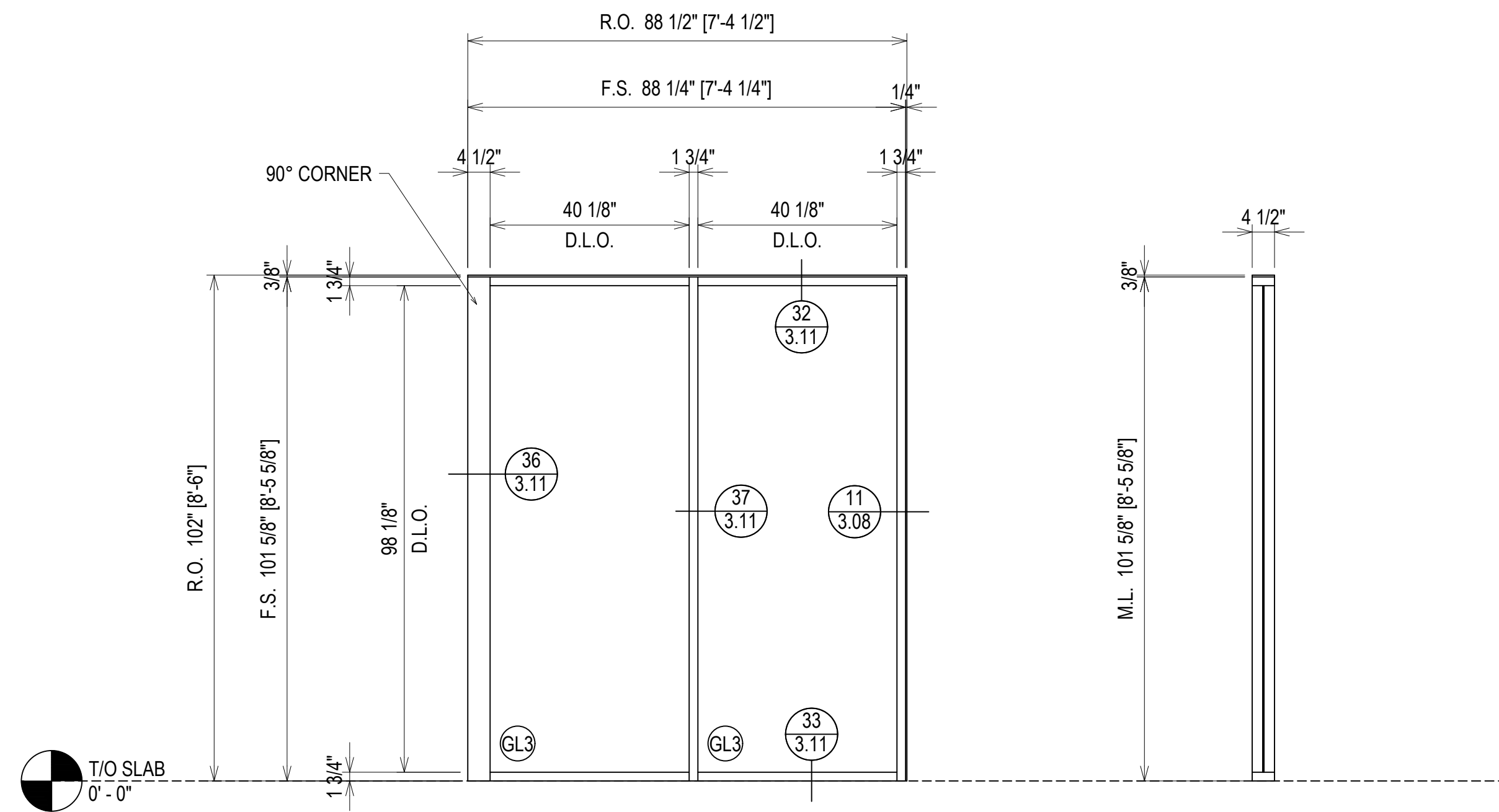
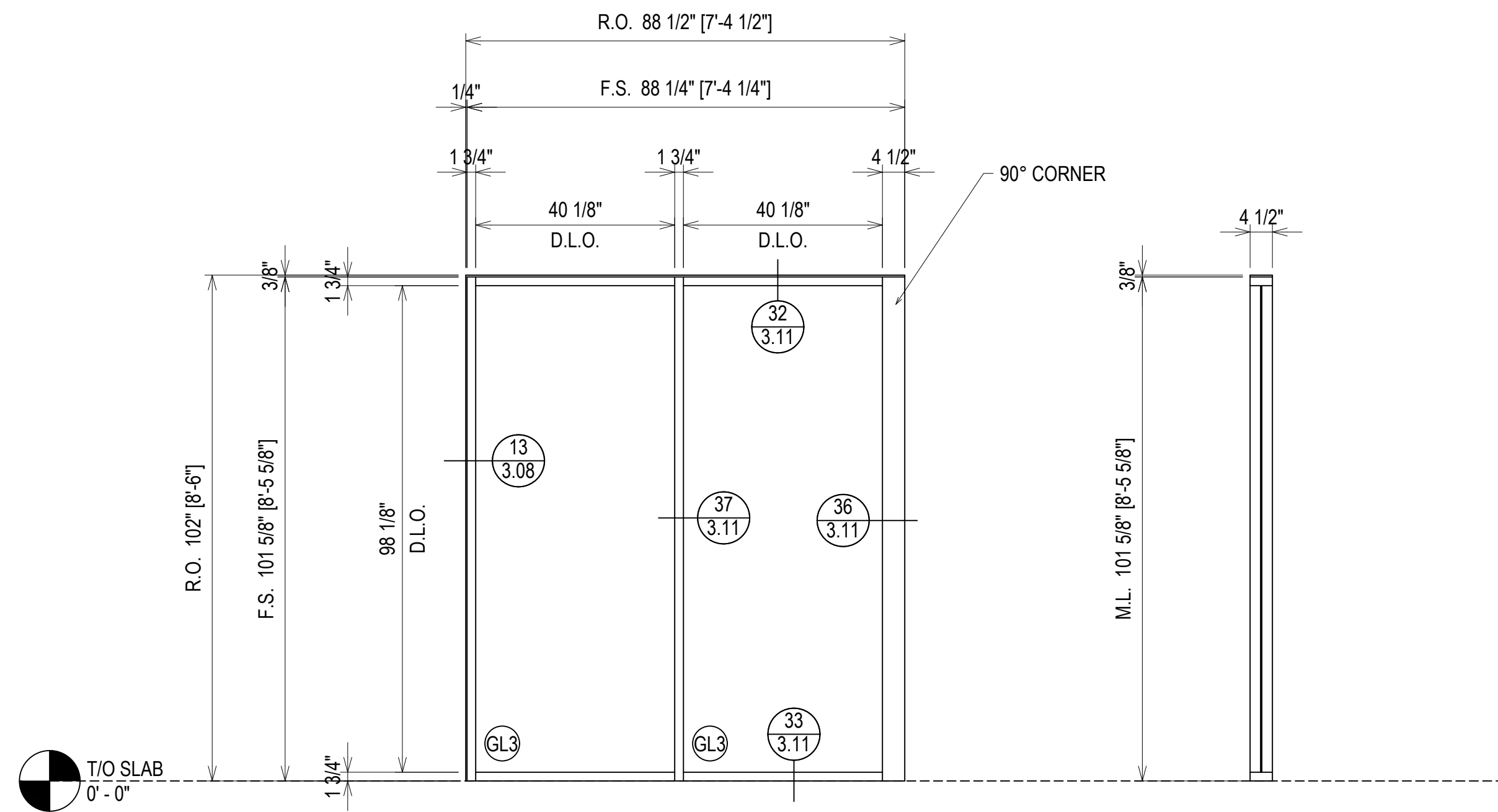

ISF2
2.22

ARCH. REF.: N/A

ELEVATION (ISF1)

SCALE: 1/2" = 1'-0"
 OLDCASTLE B.E. FG-2000 - 1 3/4" X 4 1/2"
 INTERIOR STOREFRONT
 1/4" TEMPERED GLASS (CENTER SET)
 QUANTITY: 1

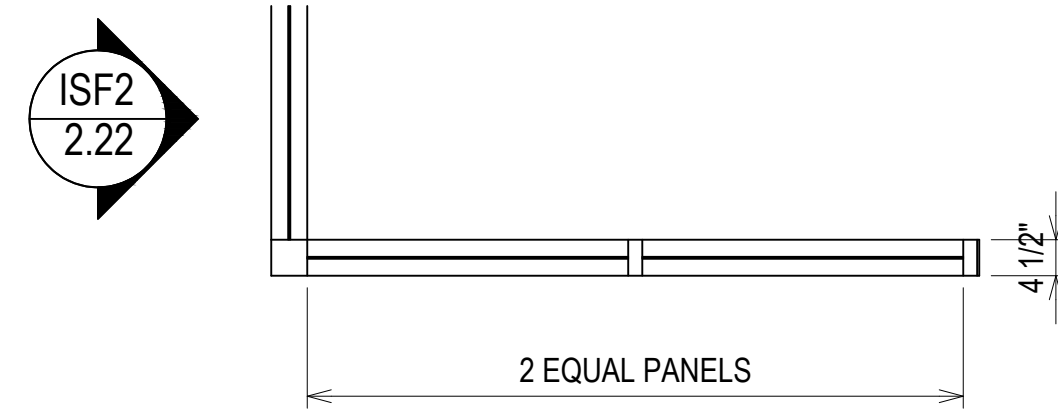

ISF2
2.22

ARCH. REF.: N/A

ELEVATION (ISF2)

SCALE: 1/2" = 1'-0"
 OLDCASTLE B.E. FG-2000 - 1 3/4" X 4 1/2"
 INTERIOR STOREFRONT
 1/4" TEMPERED GLASS (CENTER SET)
 QUANTITY: 1

GC: PLEASE COORDINATE THE ROUGH OPENINGS TO THESE SHOP DRAWINGS. PRE MANUFACTURED DOORS DO NOT ALLOW FOR ADJUSTMENT AFTER FABRICATION.

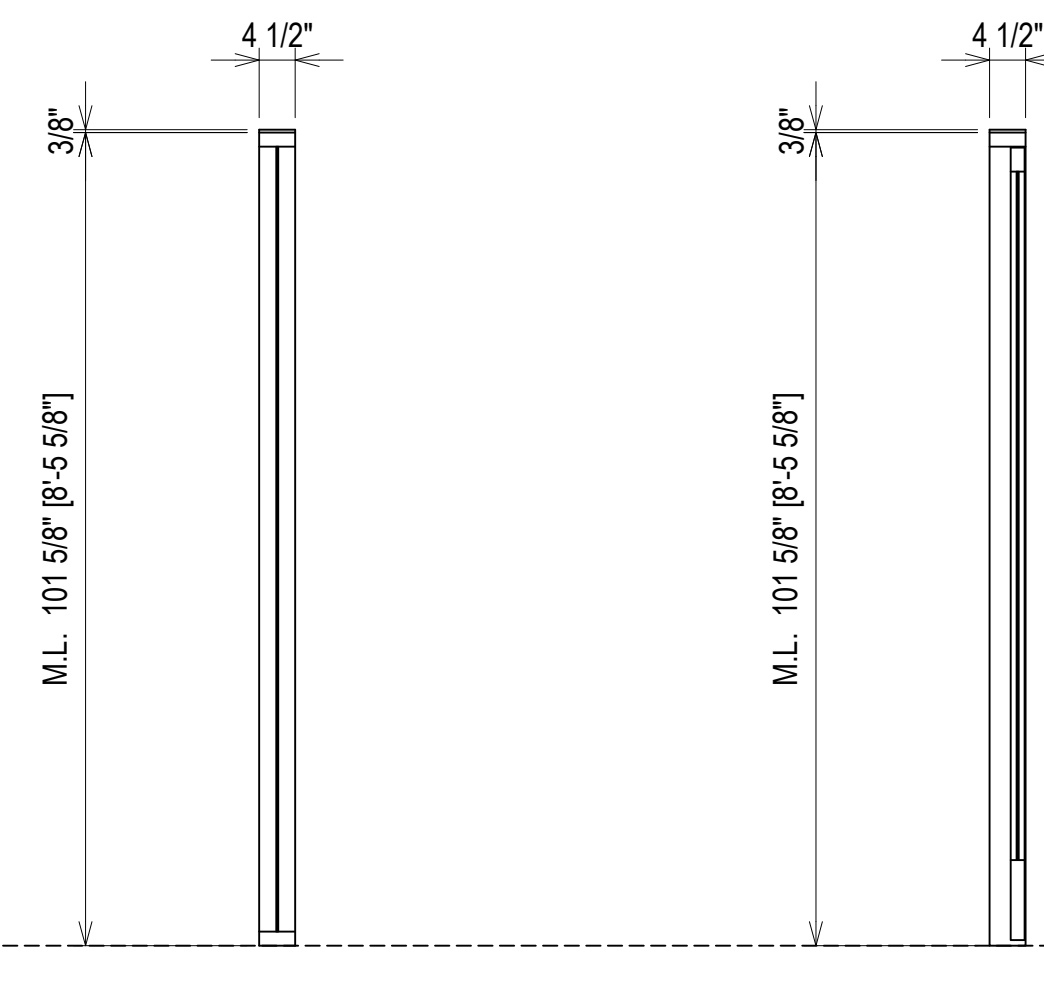
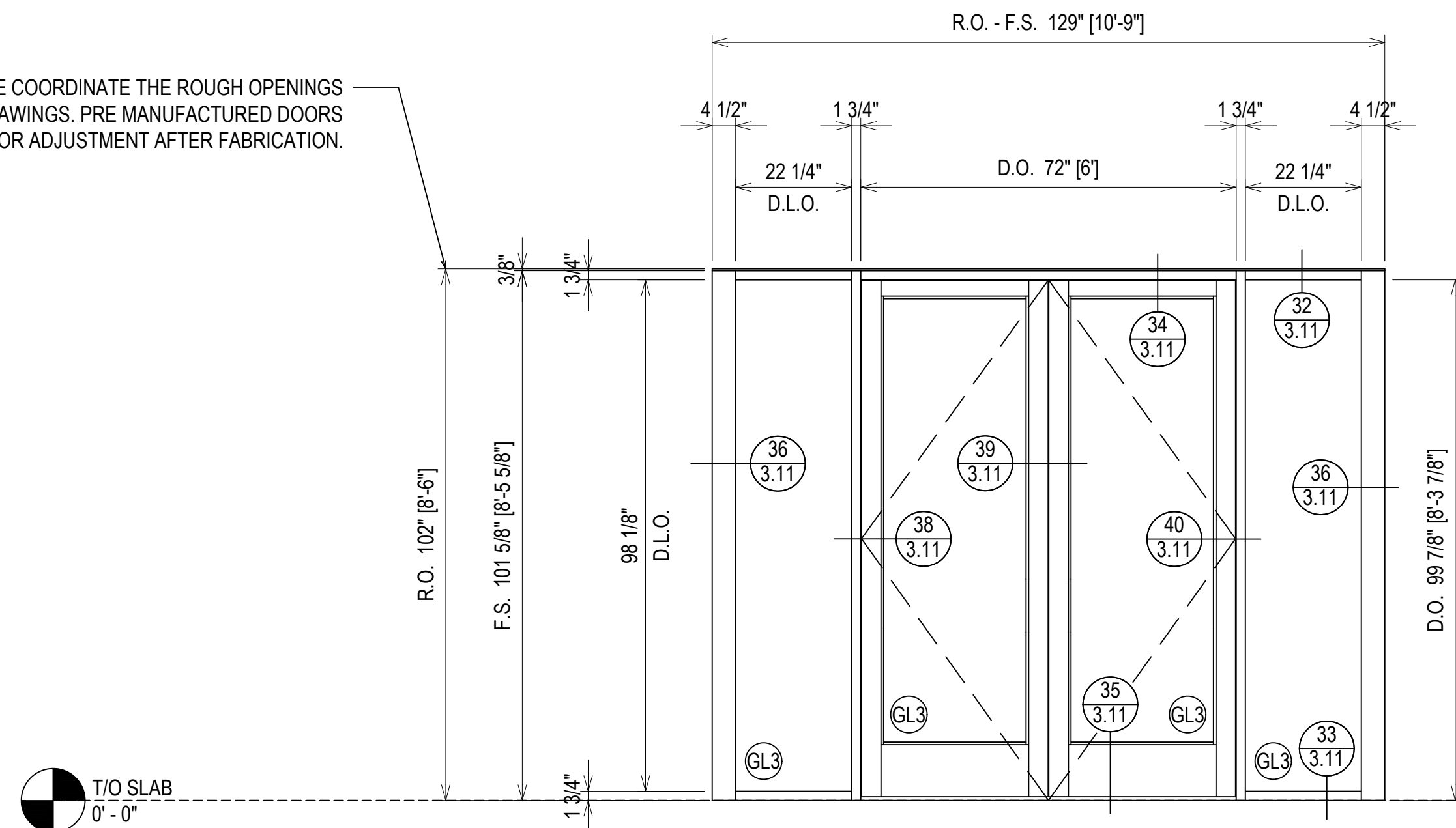

ARCH. REF.: N/A

ARCH. REF.: N/A

ISF2
2.22

ISF2
2.22

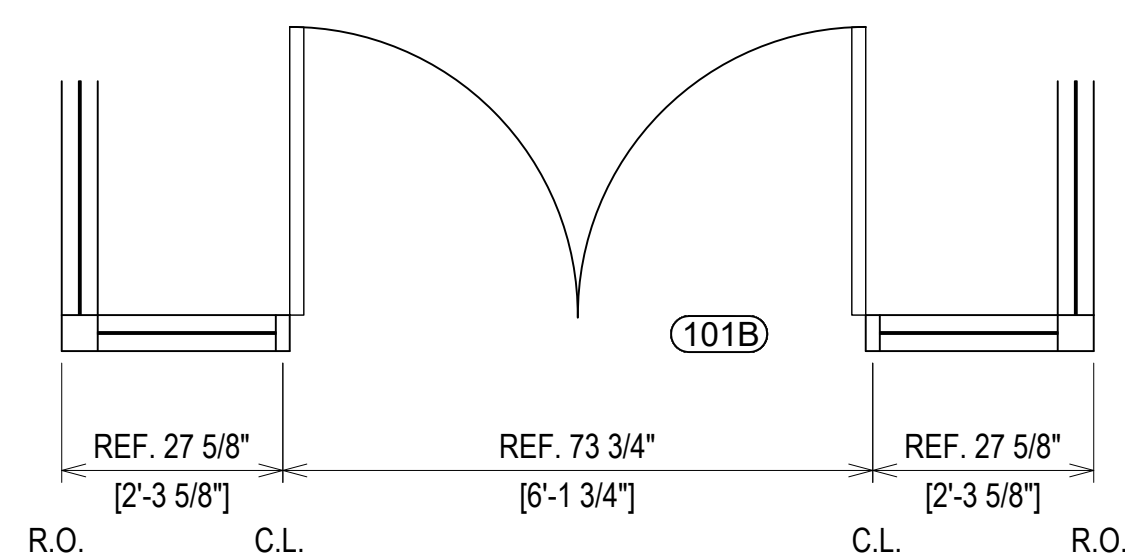

ELEVATION (ISF3)

SCALE: 1/2" = 1'-0"
 OLDCASTLE B.E. FG-2000 - 1 3/4" X 4 1/2"
 INTERIOR STOREFRONT
 1/4" TEMPERED GLASS (CENTER SET)
 QUANTITY: 1

ERECTOR / G.C. NOTE:
 PLEASE FIELD VERIFY ALL DIMENSIONS

1ST REVISION	3.9.23
2ND REVISION	4.5.23
3RD REVISION	4.24.23
4TH REVISION (ENGINEERING)	5.09.23
NO	DATE
DRAWING SUBMISSION	

ERECTOR:
VICTORY GLASS
 1173-A TECHNOLOGY DRIVE
 INDIAN TRAIL, NC 28079
 704-839-0512 OFFICE, 704-831-5431 FAX
 WWW.VICTORYGLASSLLC.COM

PROJECT: FORT MILL HYUNDAI
 ADDITION & ALTERATION
 LOCATION: 805 GOLD HILL ROAD
 FORT MILL, SC 29708

DRAWN BY: DU	DATE: 3.2.23
CHECKED BY: CH	DATE: 3.2.23

2.22

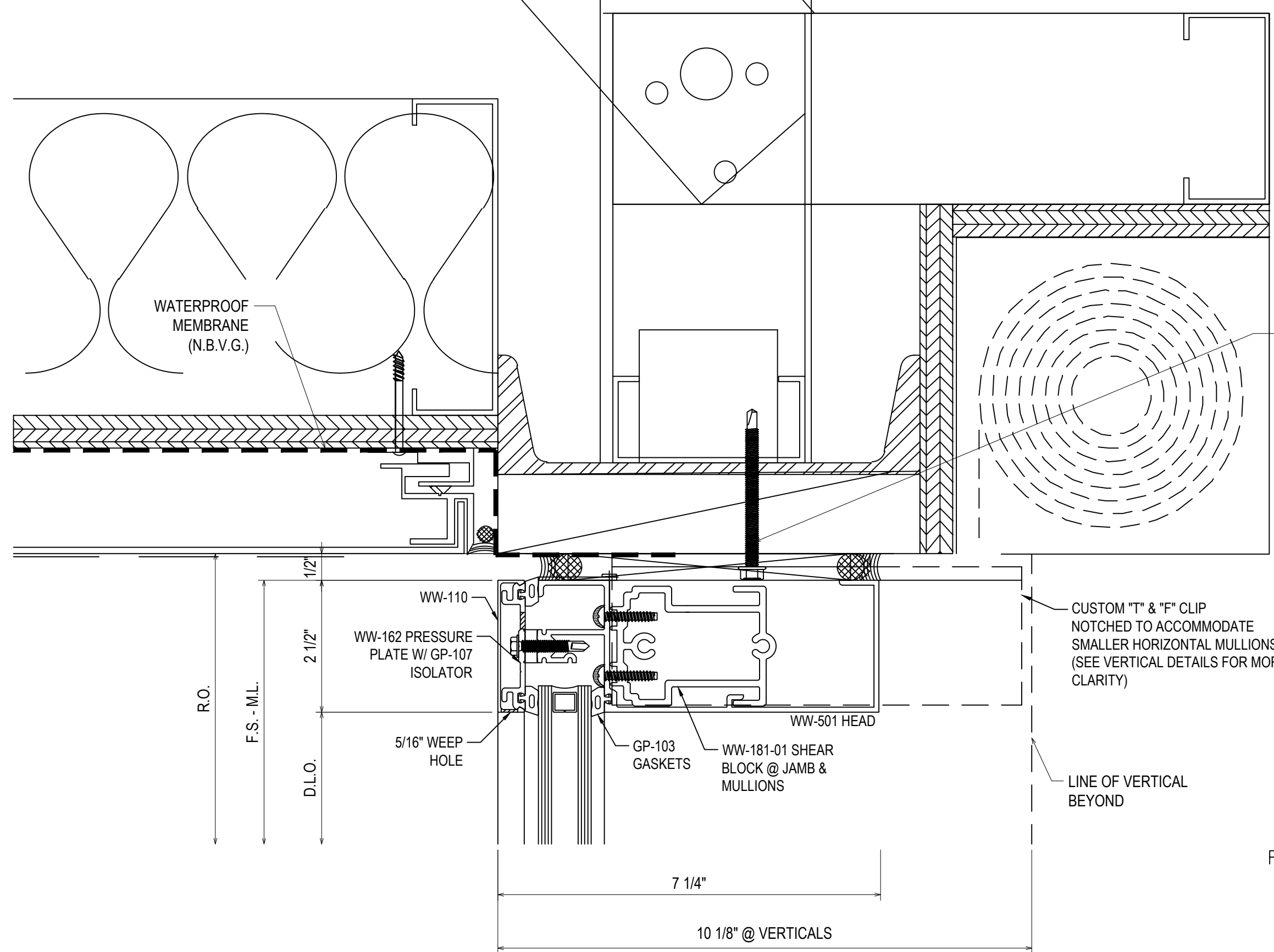

F-CLIP SECURED TO SUBSTRATE USING TWO
1/4-20 GRADE 5 SMS
MINIMUM FULL PENETRATION + 1/2"
MINIMUM 3/8" EDGE DISTANCE
MINIMUM 2" ANCHOR SPACING

T-CLIP SECURED TO SUBSTRATE USING FOUR
1/4-20 GRADE 5 SMS
MINIMUM FULL PENETRATION + 1/2"
MINIMUM 3/8" EDGE DISTANCE
MINIMUM 2" ANCHOR SPACING
TWO ANCHOR ON EACH SIDE OF CLIP

C1
3.01
REF: 3/A-131
CW1 - CW3 - CW5

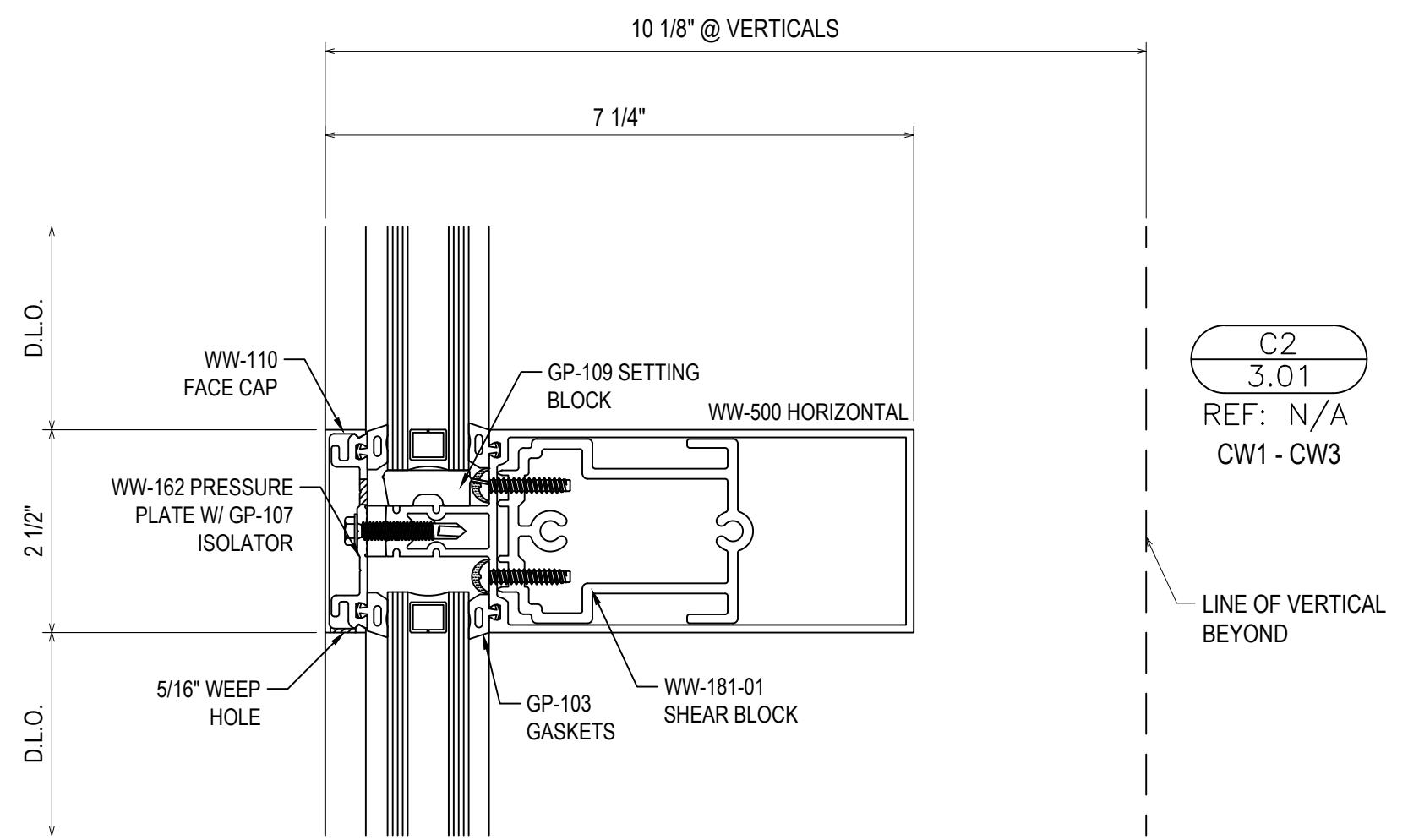

C2
3.01
REF: N/A
CW1 - CW3

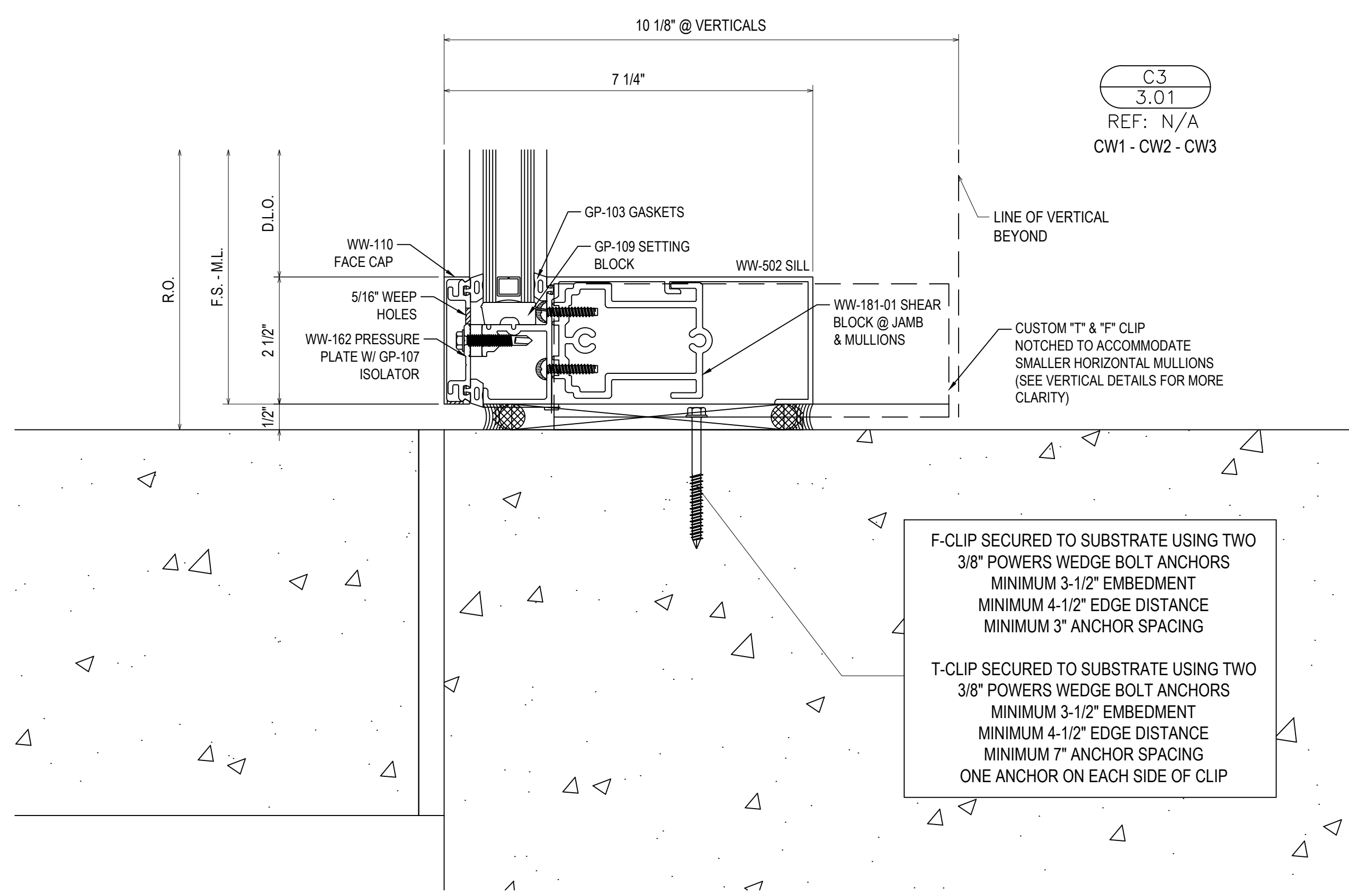

F-CLIP SECURED TO SUBSTRATE USING TWO
3/8" POWERS WEDGE BOLT ANCHORS
MINIMUM 3-1/2" EMBEDMENT
MINIMUM 4-1/2" EDGE DISTANCE
MINIMUM 3" ANCHOR SPACING

T-CLIP SECURED TO SUBSTRATE USING TWO
3/8" POWERS WEDGE BOLT ANCHORS
MINIMUM 3-1/2" EMBEDMENT
MINIMUM 4-1/2" EDGE DISTANCE
MINIMUM 7" ANCHOR SPACING
ONE ANCHOR ON EACH SIDE OF CLIP

C3
3.01
REF: N/A
CW1 - CW2 - CW3

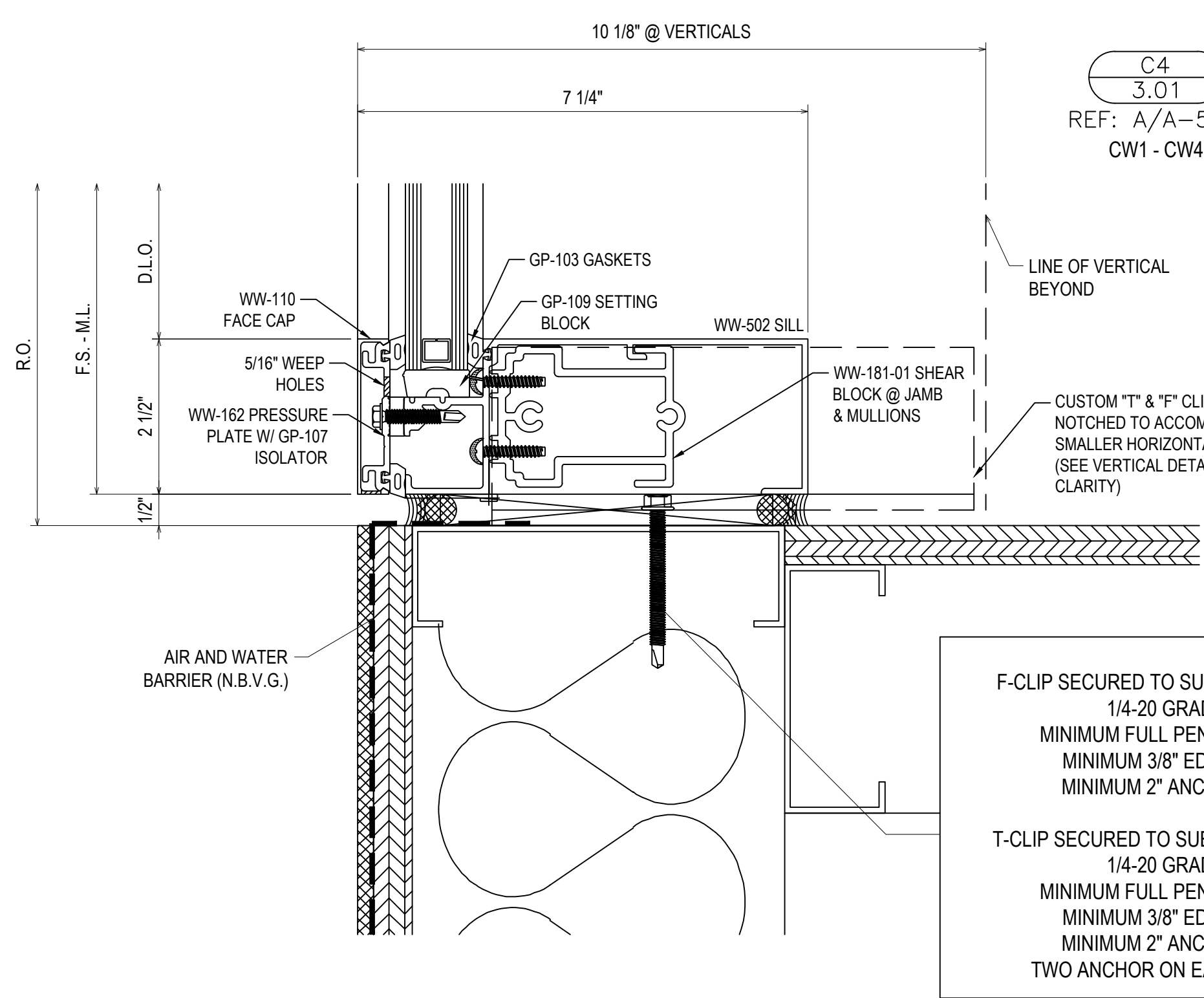

F-CLIP SECURED TO SUBSTRATE USING TWO
1/4-20 GRADE 5 SMS
MINIMUM FULL PENETRATION + 1/2"
MINIMUM 3/8" EDGE DISTANCE
MINIMUM 2" ANCHOR SPACING

T-CLIP SECURED TO SUBSTRATE USING FOUR
1/4-20 GRADE 5 SMS
MINIMUM FULL PENETRATION + 1/2"
MINIMUM 3/8" EDGE DISTANCE
MINIMUM 2" ANCHOR SPACING
TWO ANCHOR ON EACH SIDE OF CLIP

C4
3.01
REF: A/A-520
CW1 - CW4

1ST REVISION	3.9.23
2ND REVISION	4.5.23
3RD REVISION	4.24.23
4TH REVISION (ENGINEERING)	5.09.23
NO	DATE

ERECTOR:
VICTORY GLASS
1134A TECHNOLOGY DRIVE
INDIAN TRAIL, NC 28079
704-839-0812 OFFICE, 704-831-5431 FAX
WWW.VICTORYGLASSLLC.COM

PROJECT: FORT MILL HYUNDAI
ADDITION & ALTERATION

LOCATION: 805 GOLD HILL ROAD
FORT MILL, SC 29708

DRAWN BY: DJ	DATE: 3.2.23
CHECKED BY: CH	DATE: 3.2.23

3.01

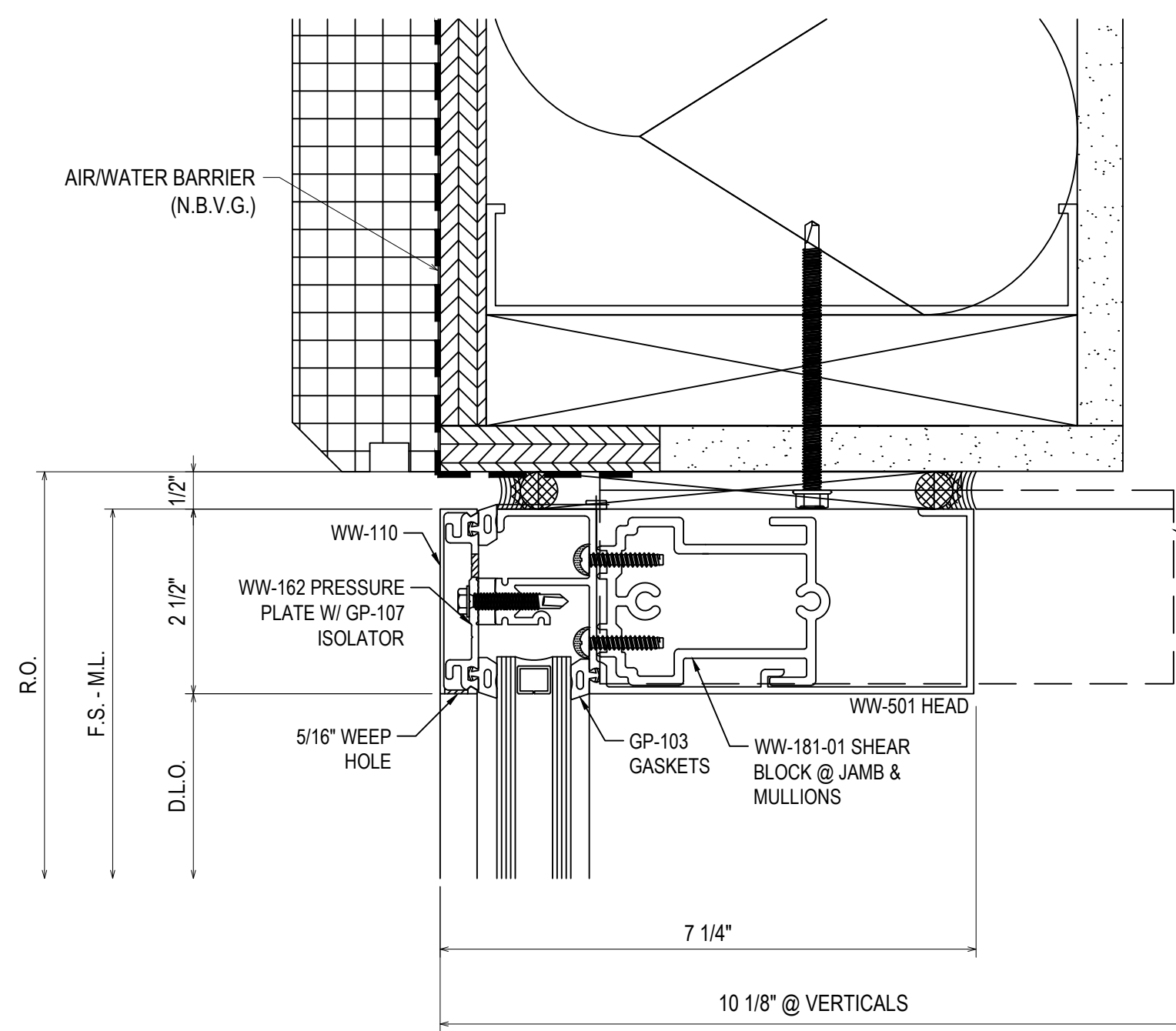

C5
3.02
REF: N/A
CW2 - CW4

CUSTOM "T" & "F" CLIP
NOTCHED TO ACCOMMODATE
SMALLER HORIZONTAL MULLIONS
(SEE VERTICAL DETAILS FOR MORE
CLARITY)

LINE OF VERTICAL
BEYOND

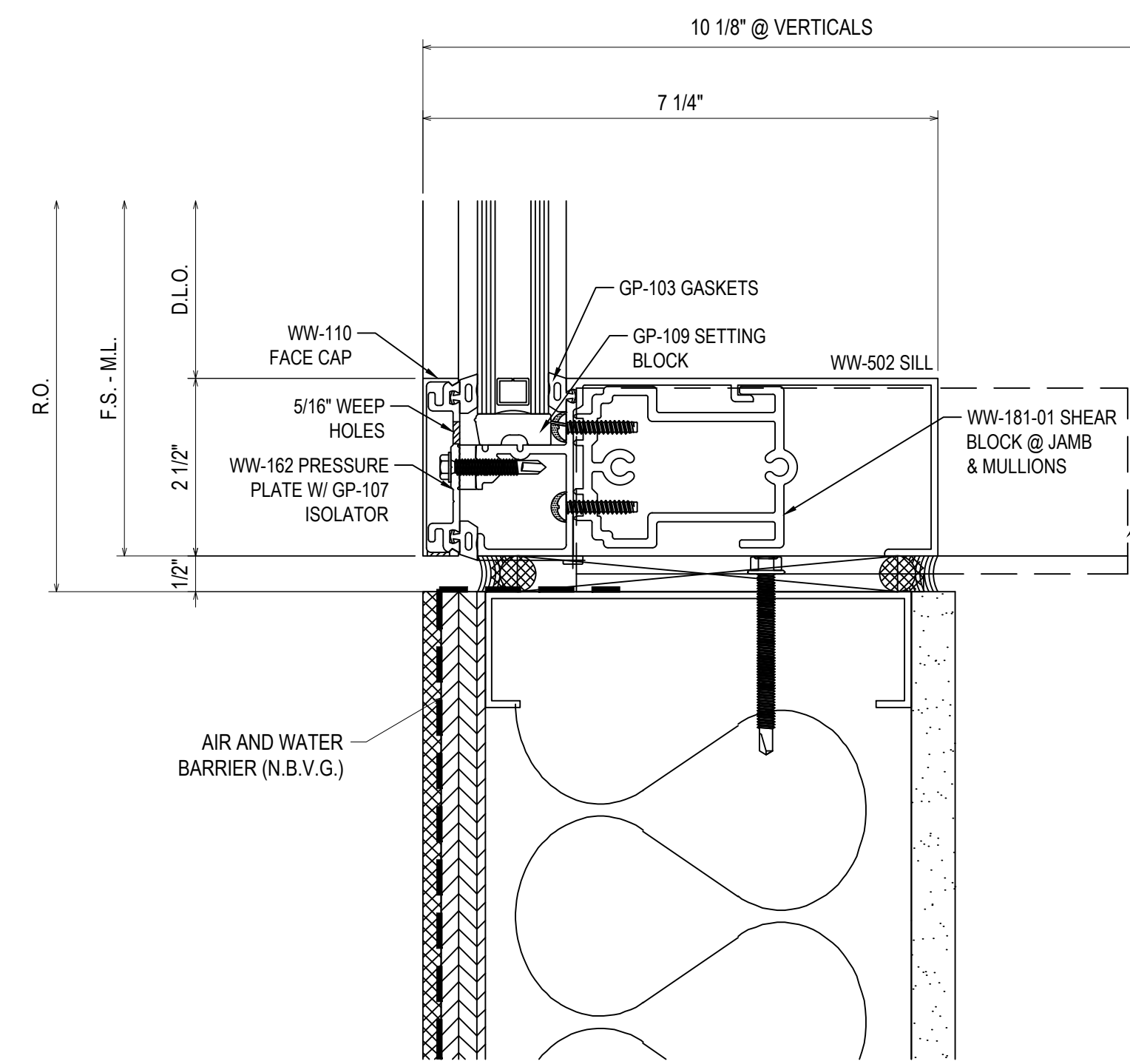

C6
3.02
REF: A/A-520 SIM.
CW5

LINE OF VERTICAL
BEYOND

CUSTOM "T" & "F" CLIP
NOTCHED TO ACCOMMODATE
SMALLER HORIZONTAL MULLIONS
(SEE VERTICAL DETAILS FOR MORE
CLARITY)

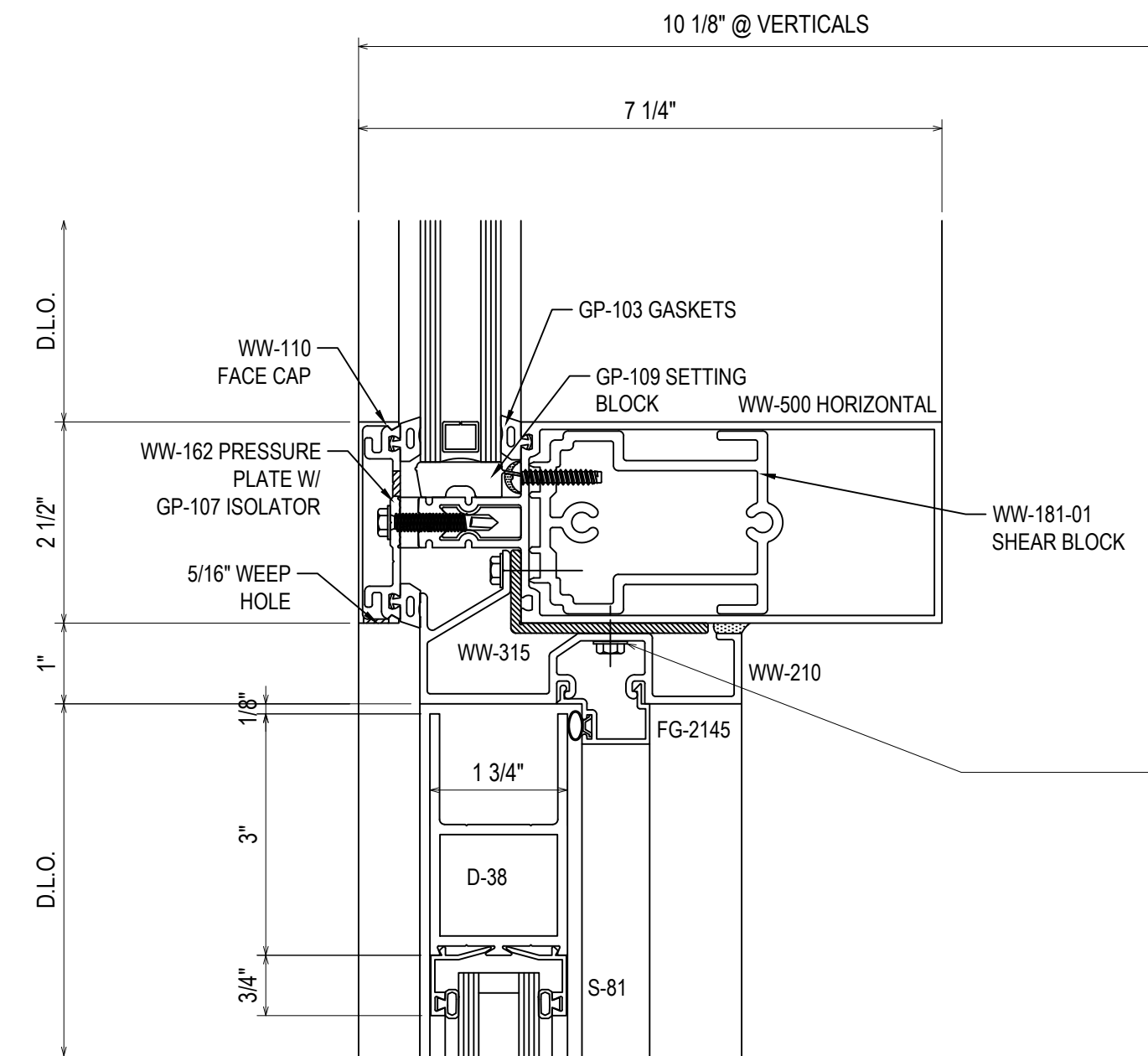

C7
3.02
REF: N/A
CW3

#12-24 GRADE 5 SMS
MINIMUM FULL PENETRATION + 1/2"
MINIMUM 1" EDGE DISTANCE
SPACED 3" FROM END AND 24" O.C. THEREAFTER

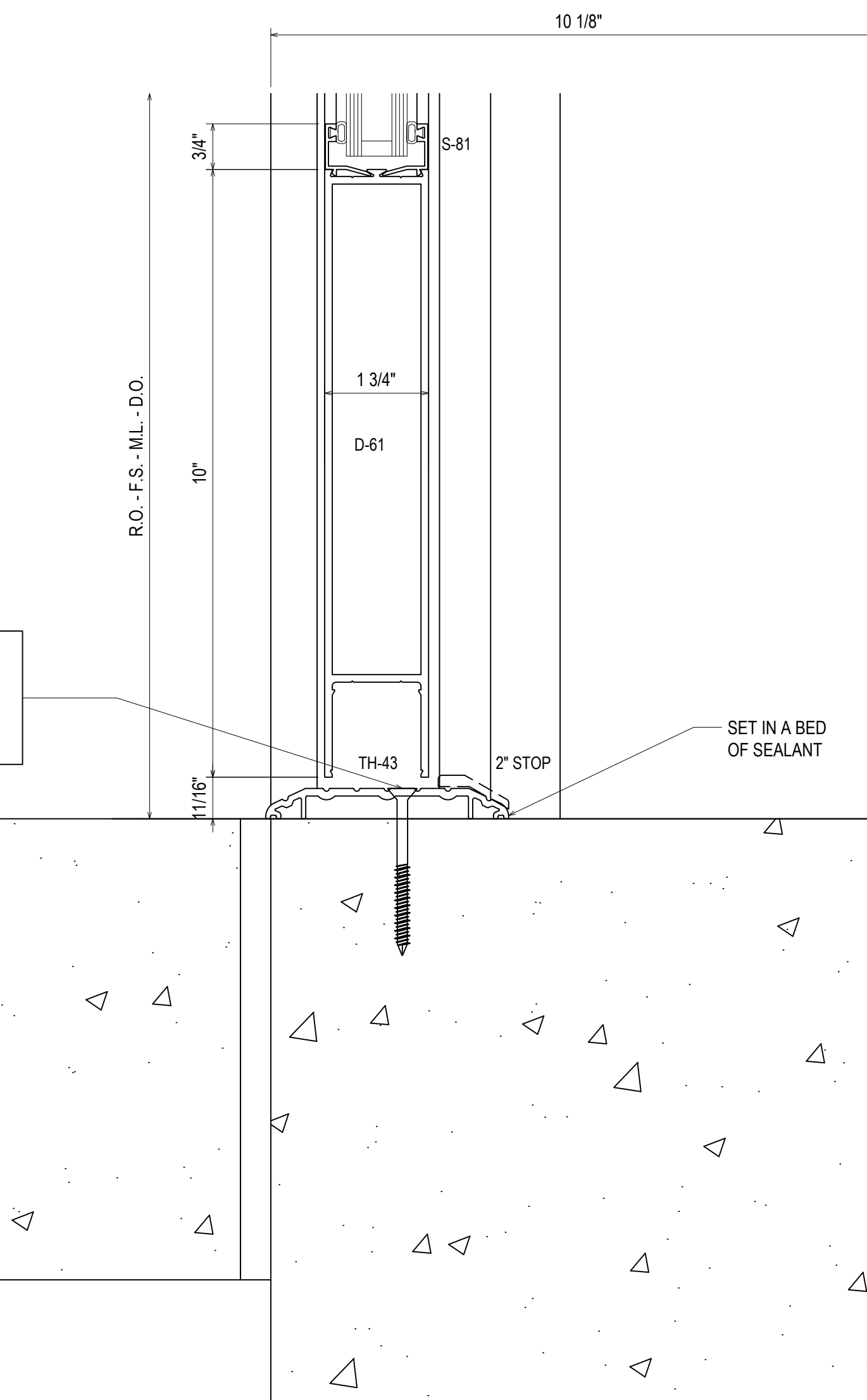

C8
3.02
REF: N/A
CW3

1/4" COUNTERSUNK DEWALT ULTRACON + ANCHOR
MINIMUM 1-3/4" EMBEDMENT
SPACED 3" FROM VERTICAL MULLIONS
AND 18" O.C. THEREAFTER

1ST REVISION	3.9.23
2ND REVISION	4.5.23
3RD REVISION	4.24.23
4TH REVISION (ENGINEERING)	5.09.23
NO	DATE

ERECTOR:
VICTORY GLASS
1113-A TECHNOLOGY DRIVE
INDIAN TRAIL, NC 28079
704-839-0512 OFFICE, 704-831-5431 FAX
WWW.VICTORYGLASSLLC.COM

PROJECT:	FORT MILL HYUNDAI ADDITION & ALTERATION
LOCATION:	805 GOLD HILL ROAD FORT MILL, SC 29708

DRAWN BY:	DJ	DATE:	3.2.23
CHECKED BY:	CH	DATE:	3.2.23

3.02

DRAWING SUBMISSION

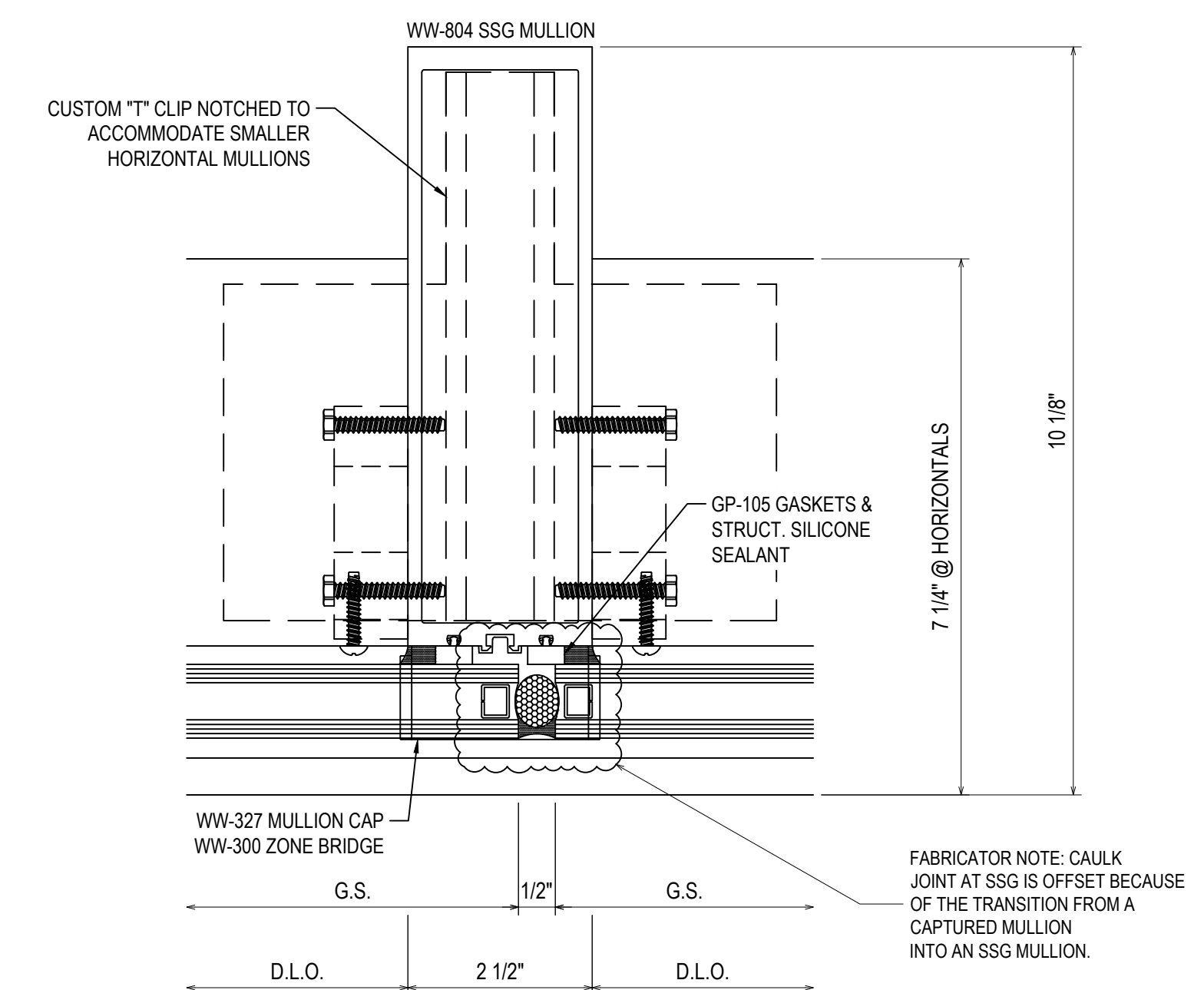
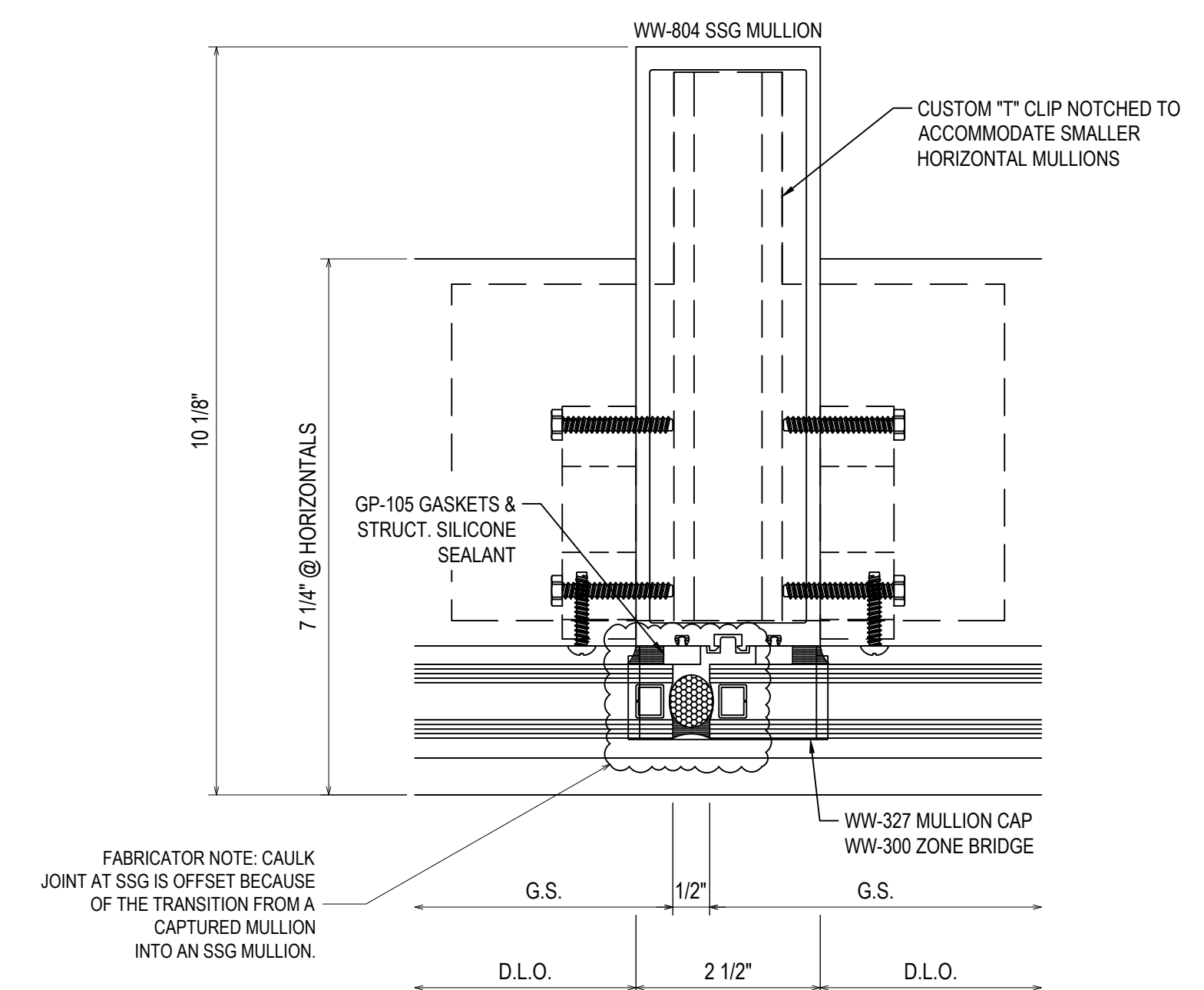
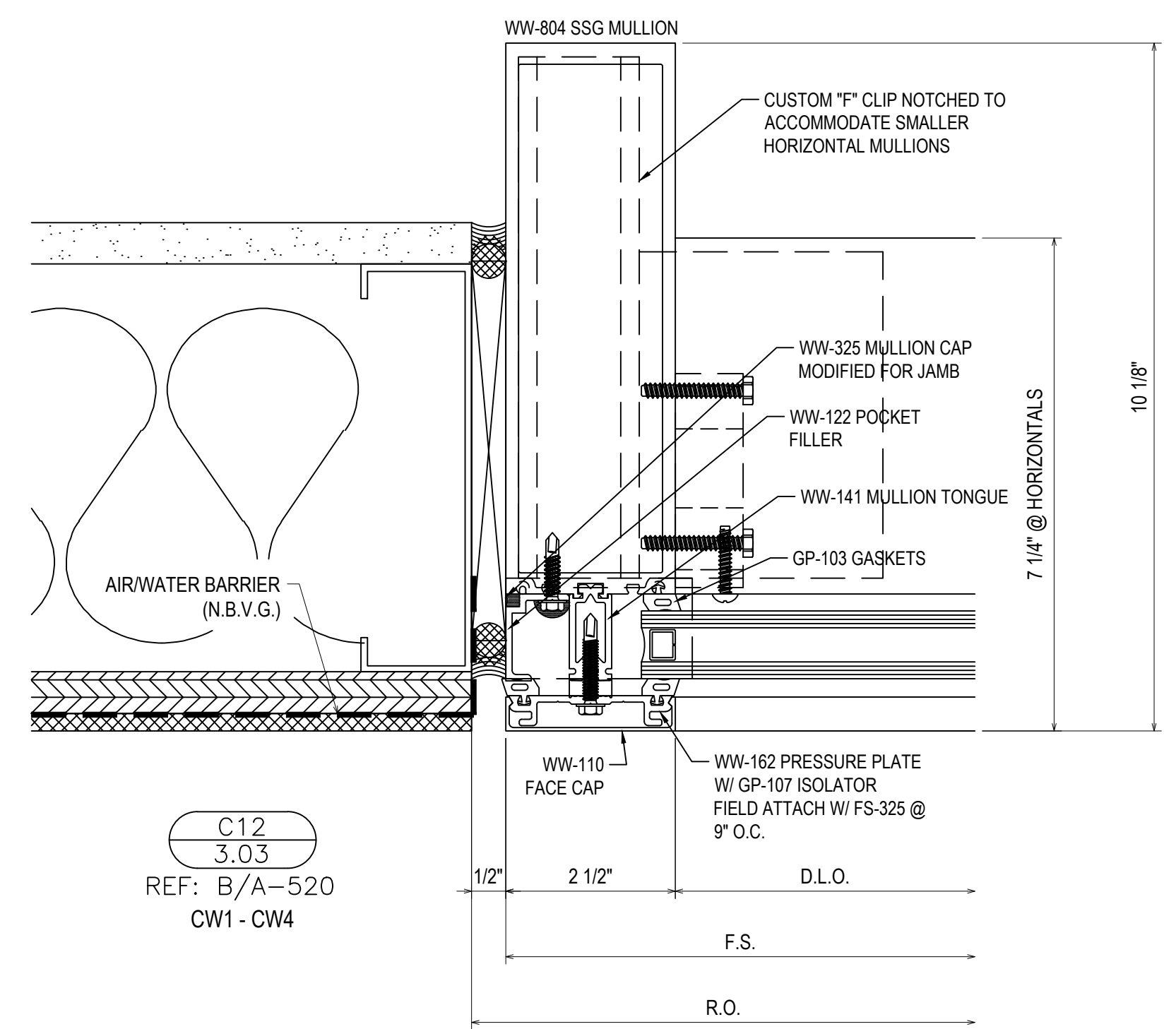
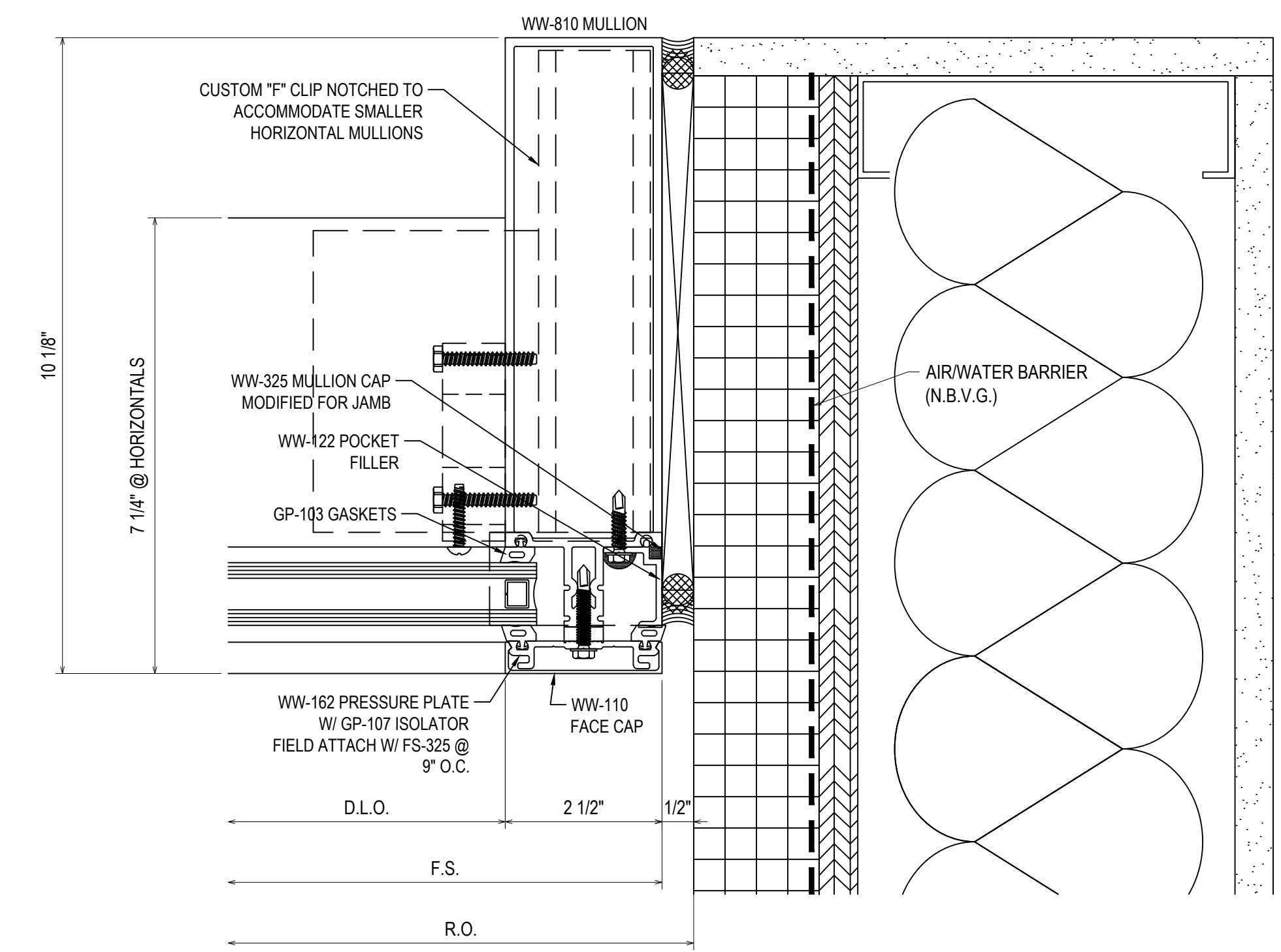
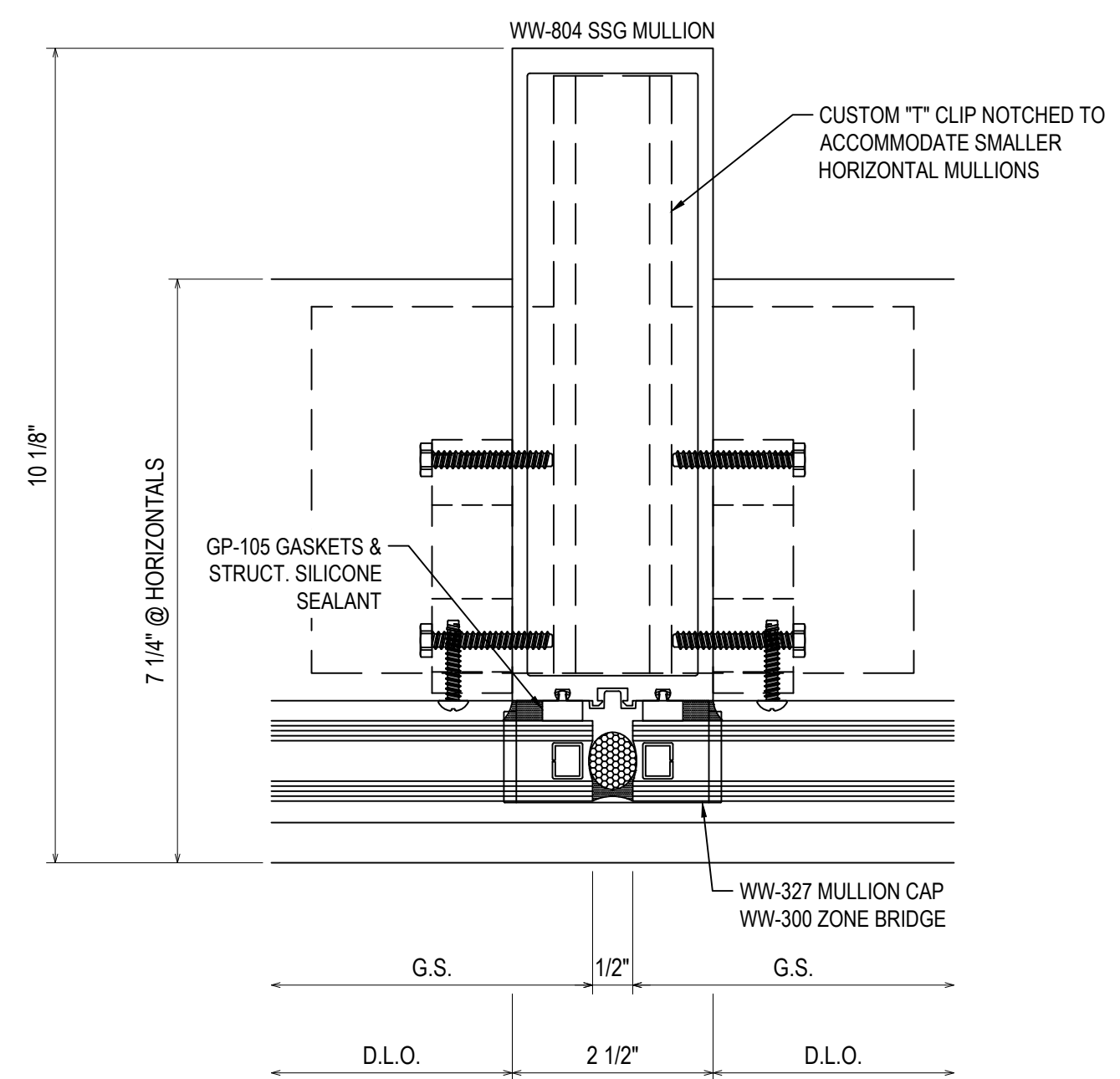
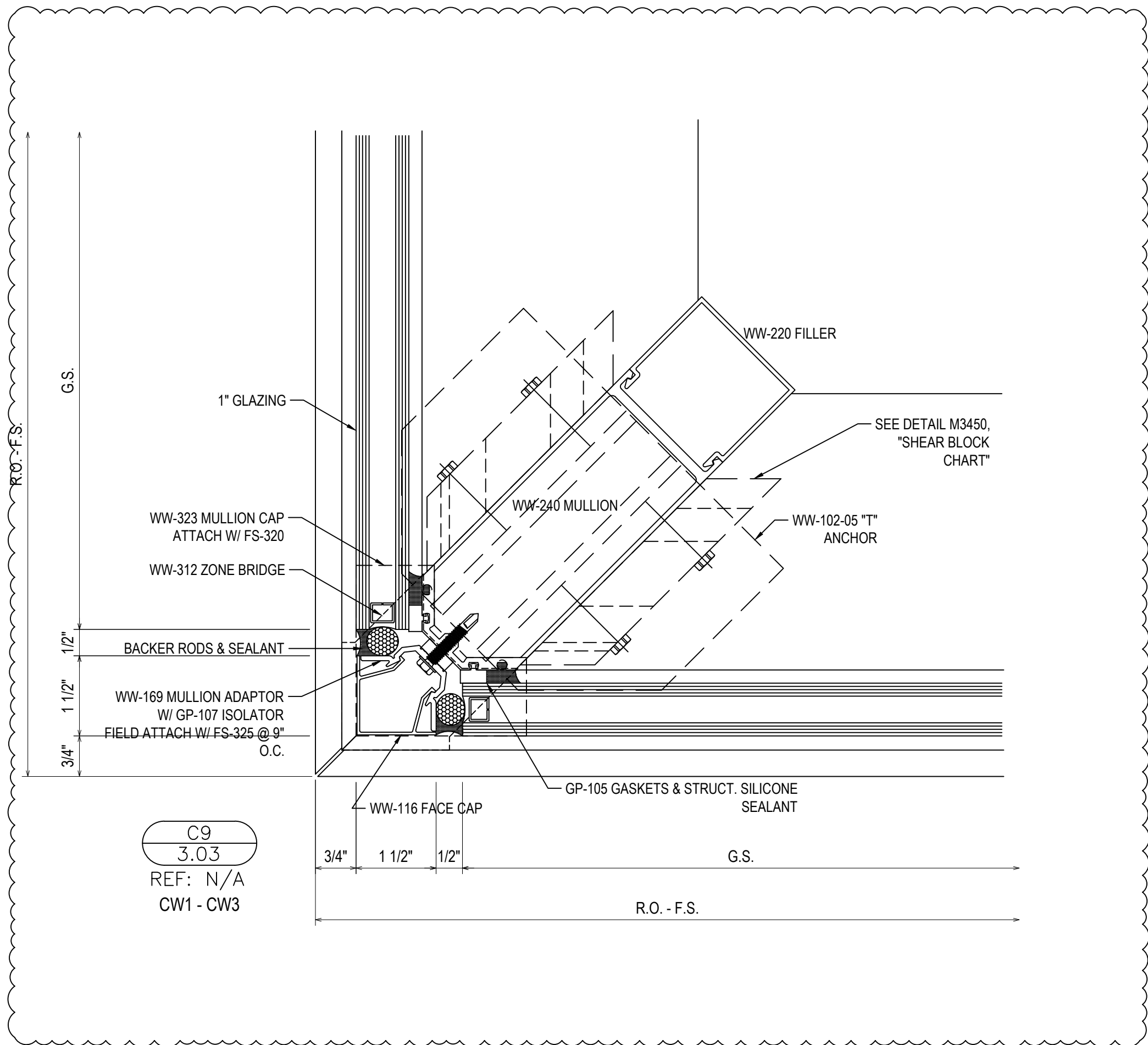

1ST REVISION	3.9.23
2ND REVISION	4.5.23
3RD REVISION	4.24.23
4TH REVISION (ENGINEERING)	5.09.23
NO	DATE

ERECTOR:
VICTORY GLASS
 1113-A TECHNOLOGY DRIVE
 INDIAN TRAIL, NC 28079
 704-839-0812 OFFICE, 704-831-5431 FAX
 WWW.VICTORYGLASSLLC.COM

PROJECT:	FORT MILL HYUNDAI ADDITION & ALTERATION
LOCATION:	805 GOLD HILL ROAD FORT MILL, SC 29708
DRAWN BY:	DJ
CHECKED BY:	CH
DATE:	3.2.23

DATE:	3.2.23
DATE:	3.2.23
3.03	

ERECTOR NOTE: FIELD VERIFY ALL OF THE STEEL PRIOR TO FABRICATION OF WIND LOAD CLIPS

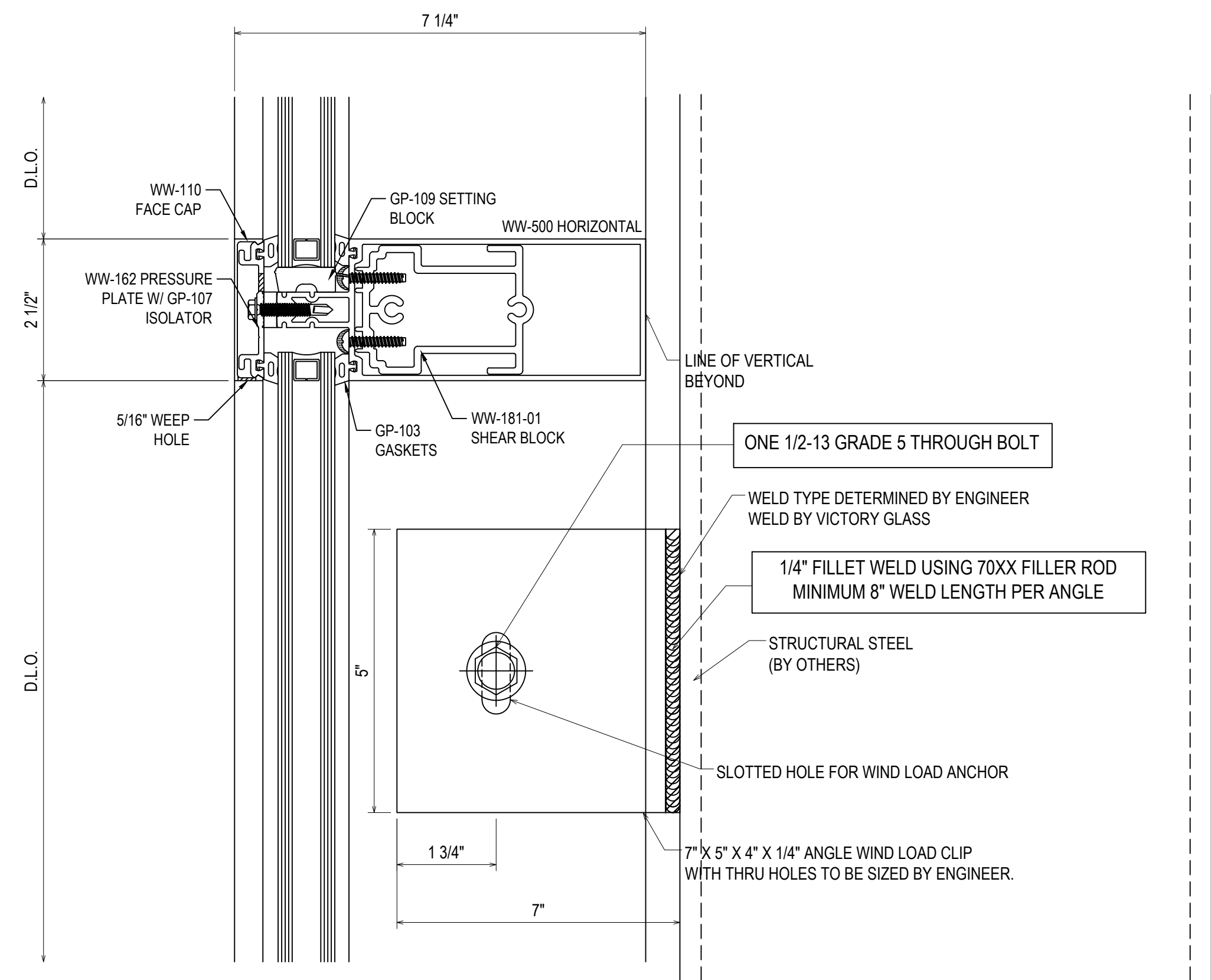

C14A
3.03A
REF: N/A
CW1 - CW3

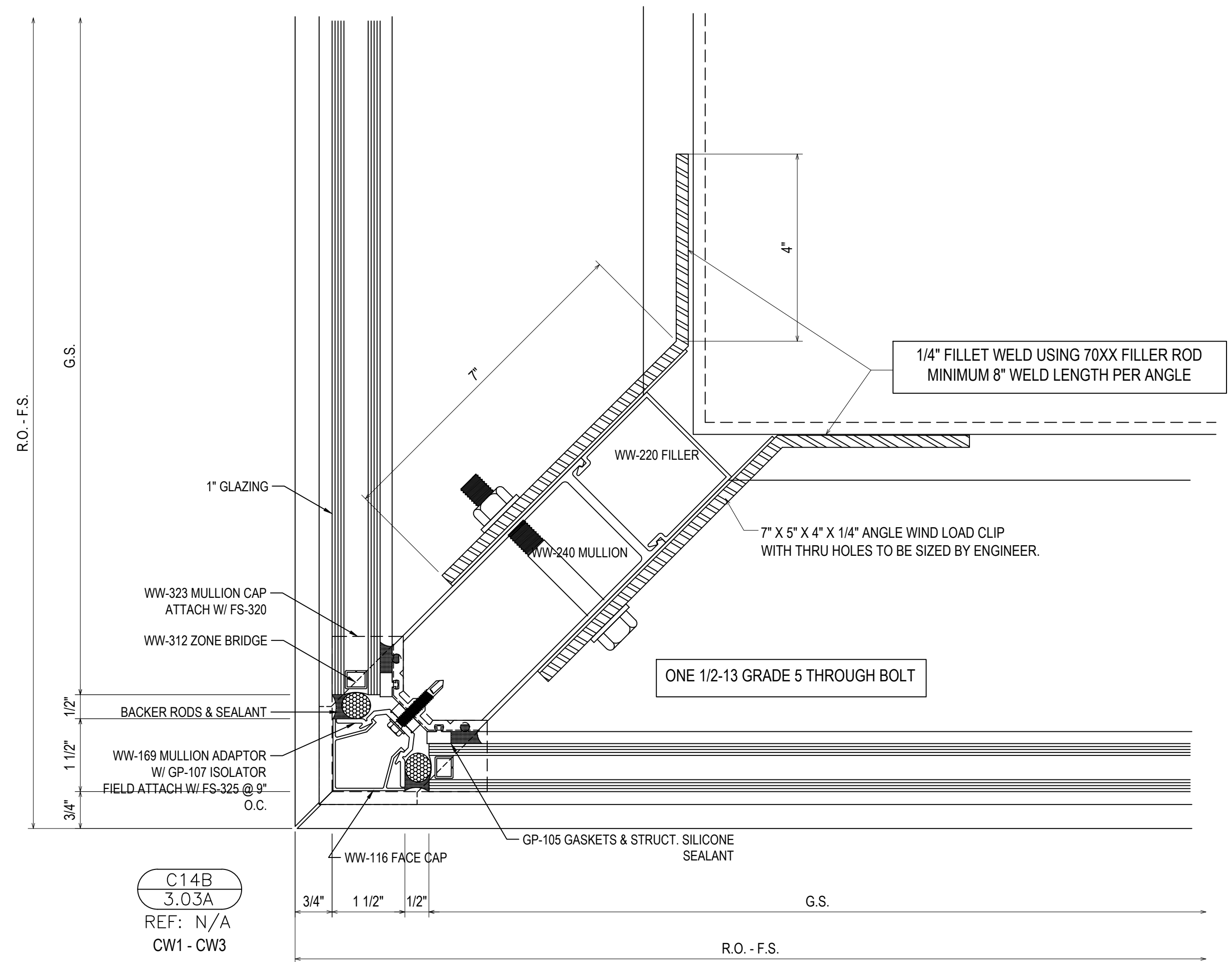

C14B
3.03A
REF: N/A
CW1 - CW3

1ST REVISION	3.9.23
2ND REVISION	4.5.23
3RD REVISION	4.24.23
4TH REVISION (ENGINEERING)	5.09.23
NO	DESCRIPTION DATE

ERECTOR:
VICTORY GLASS
1173-A TECHNOLOGY DRIVE
INDIAN TRAIL, NC 28079
704-839-0512 OFFICE, 704-831-5431 FAX
WWW.VICTORYGLASSLLC.COM

PROJECT: FORT MILL HYUNDAI
ADDITION & ALTERATION

LOCATION: 805 GOLD HILL ROAD
FORT MILL, SC 29708

DRAWN BY: DU	DATE: 3.2.23
CHECKED BY: CH	DATE: 3.2.23

3.03A

DRAWING SUBMISSION

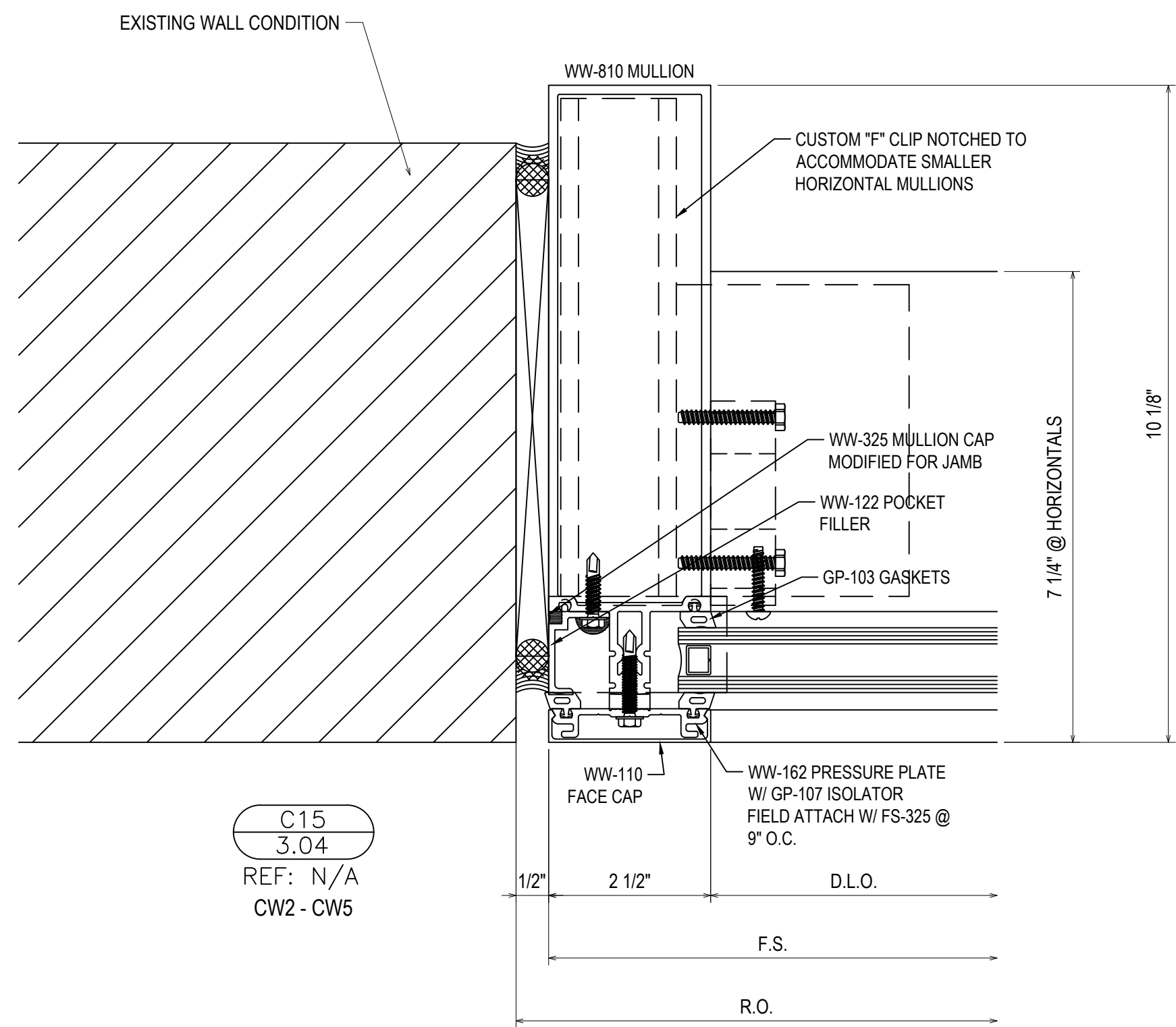

C15
3.04
REF: N/A
CW2 - CW5

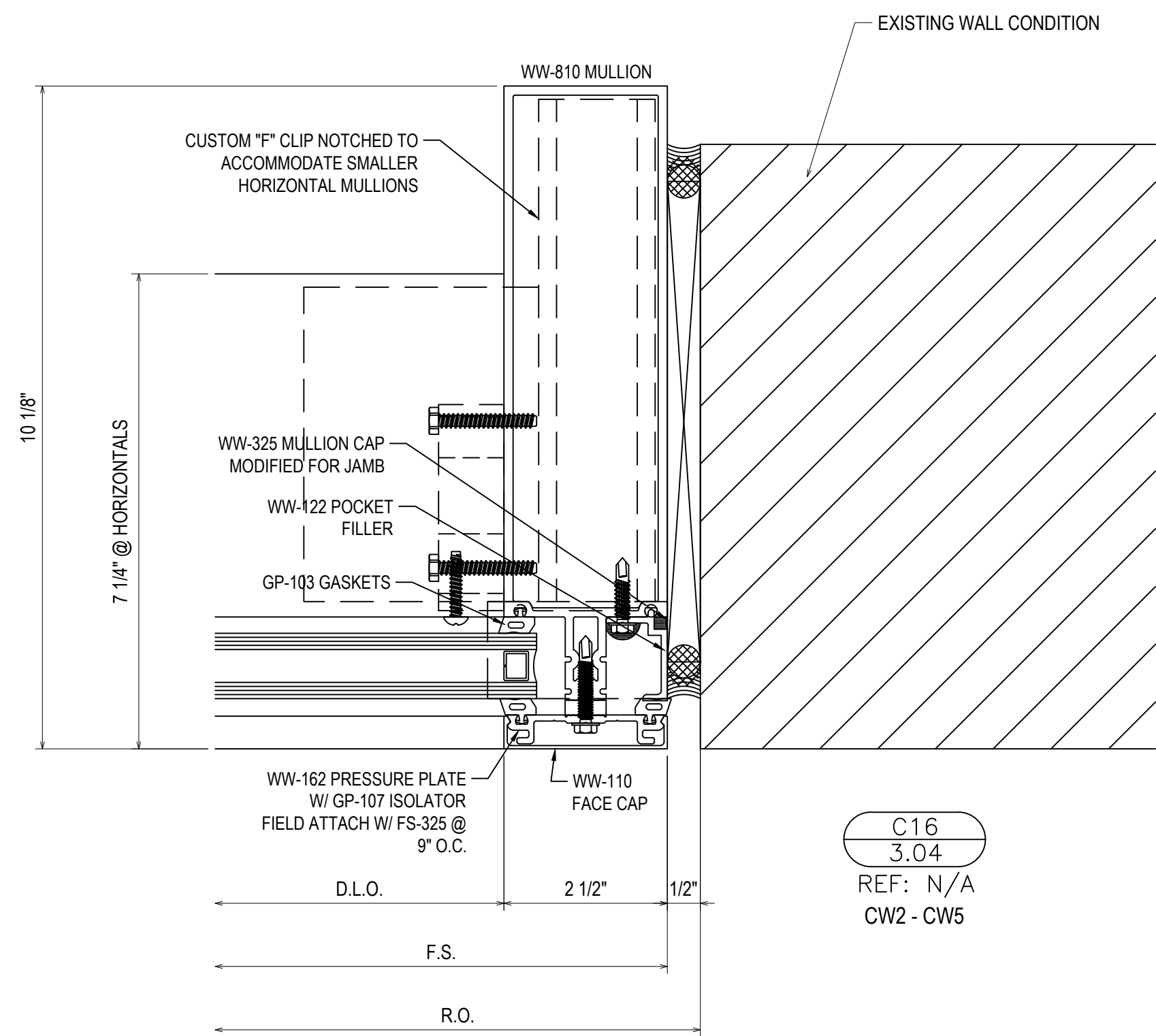

C16
3.04
REF: N/A
CW2 - CW5

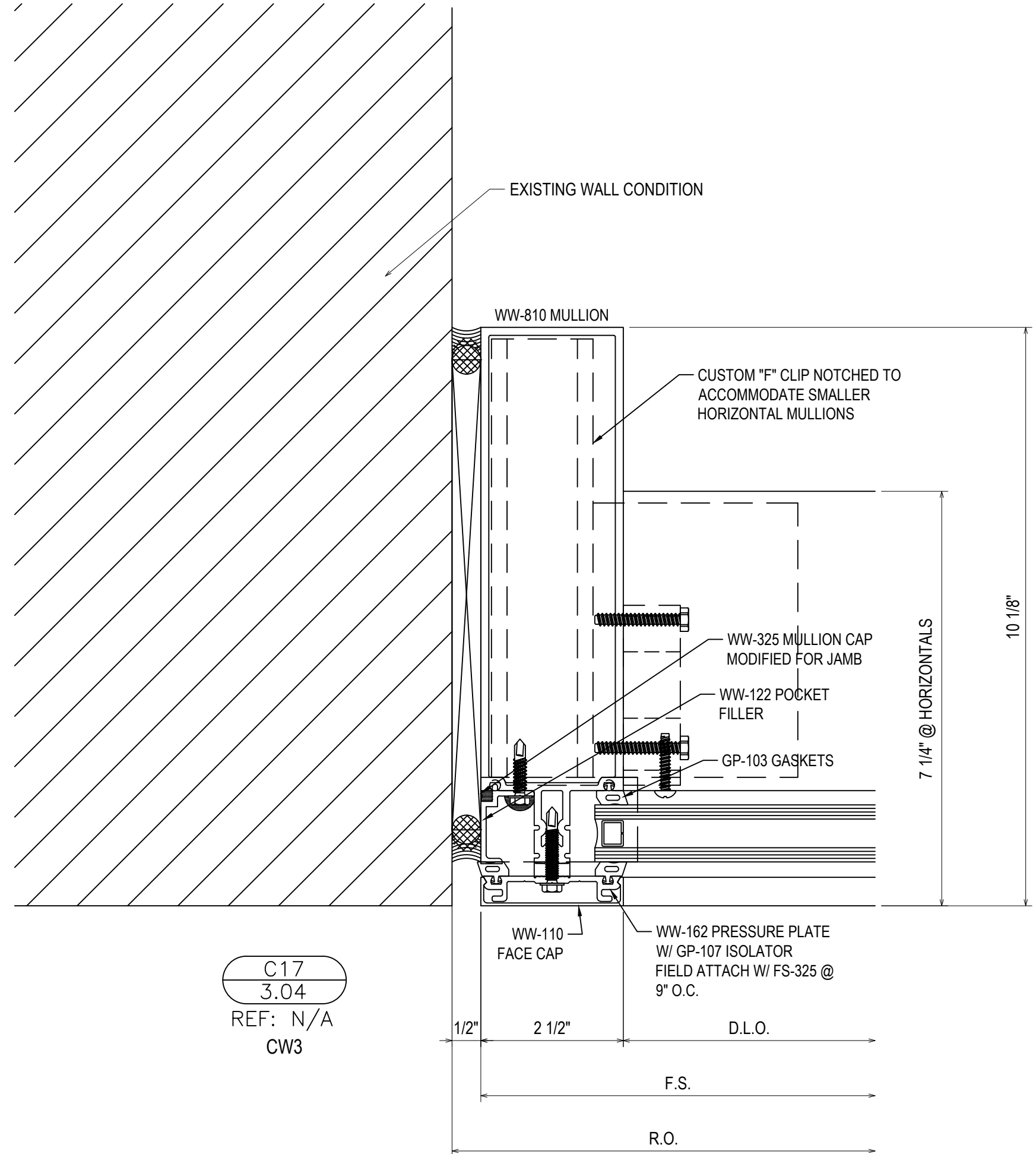

C17
3.04
REF: N/A
CW3

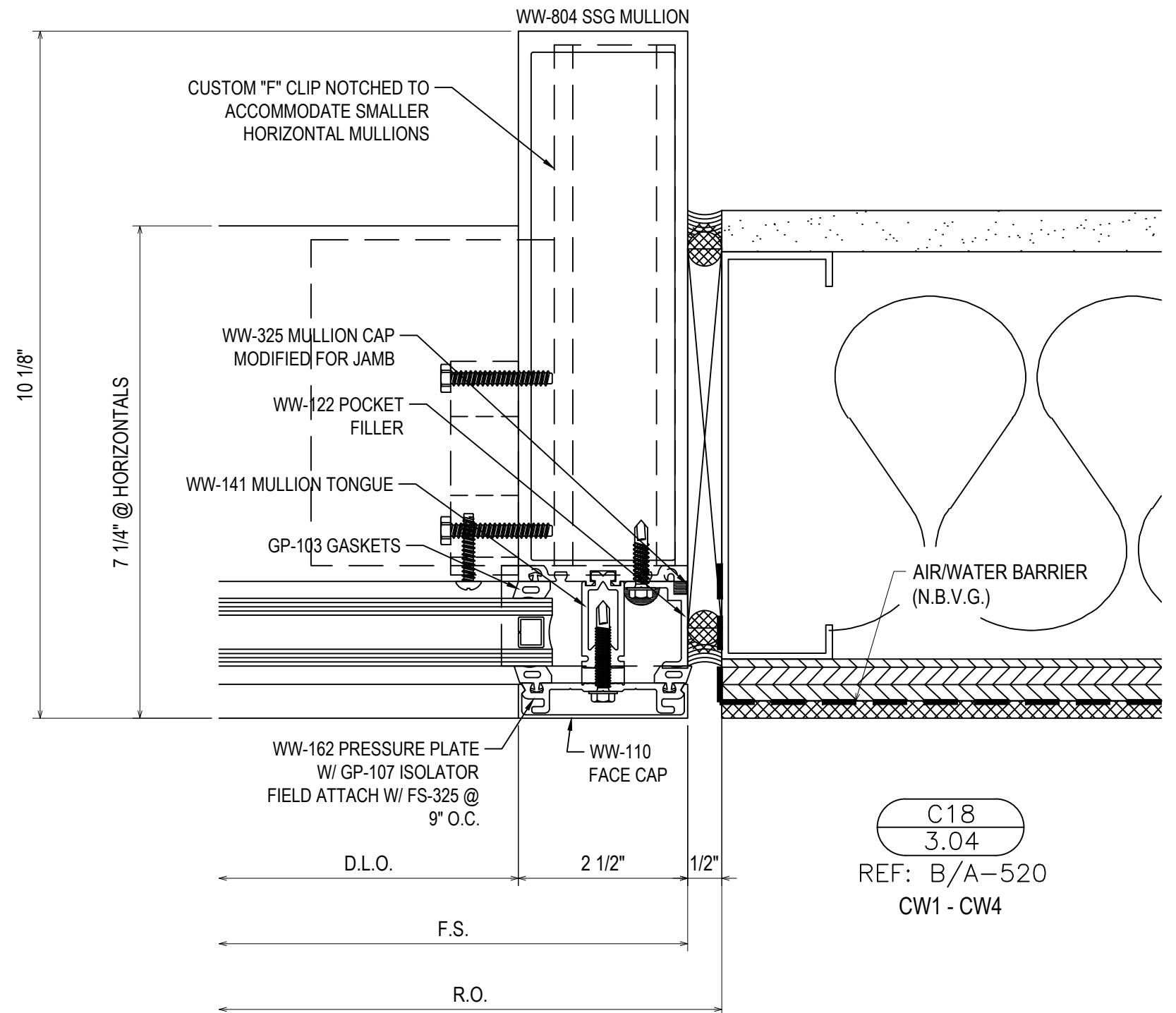

C18
3.04
REF: B/A-520
CW1 - CW4

1ST REVISION	3.9.23
2ND REVISION	4.5.23
3RD REVISION	4.24.23
4TH REVISION (ENGINEERING)	5.09.23
NO	DATE

ERECTOR:
VICTORY GLASS
1173-A TECHNOLOGY DRIVE
INDIAN TRAIL, NC 28079
704-839-0512 OFFICE, 704-831-5431 FAX
WWW.VICTORYGLASSLLC.COM

PROJECT: FORT MILL HYUNDAI
ADDITION & ALTERATION

LOCATION: 805 GOLD HILL ROAD
FORT MILL, SC 29708

DRAWN BY: DU	DATE: 3.2.23
CHECKED BY: CH	DATE: 3.2.23

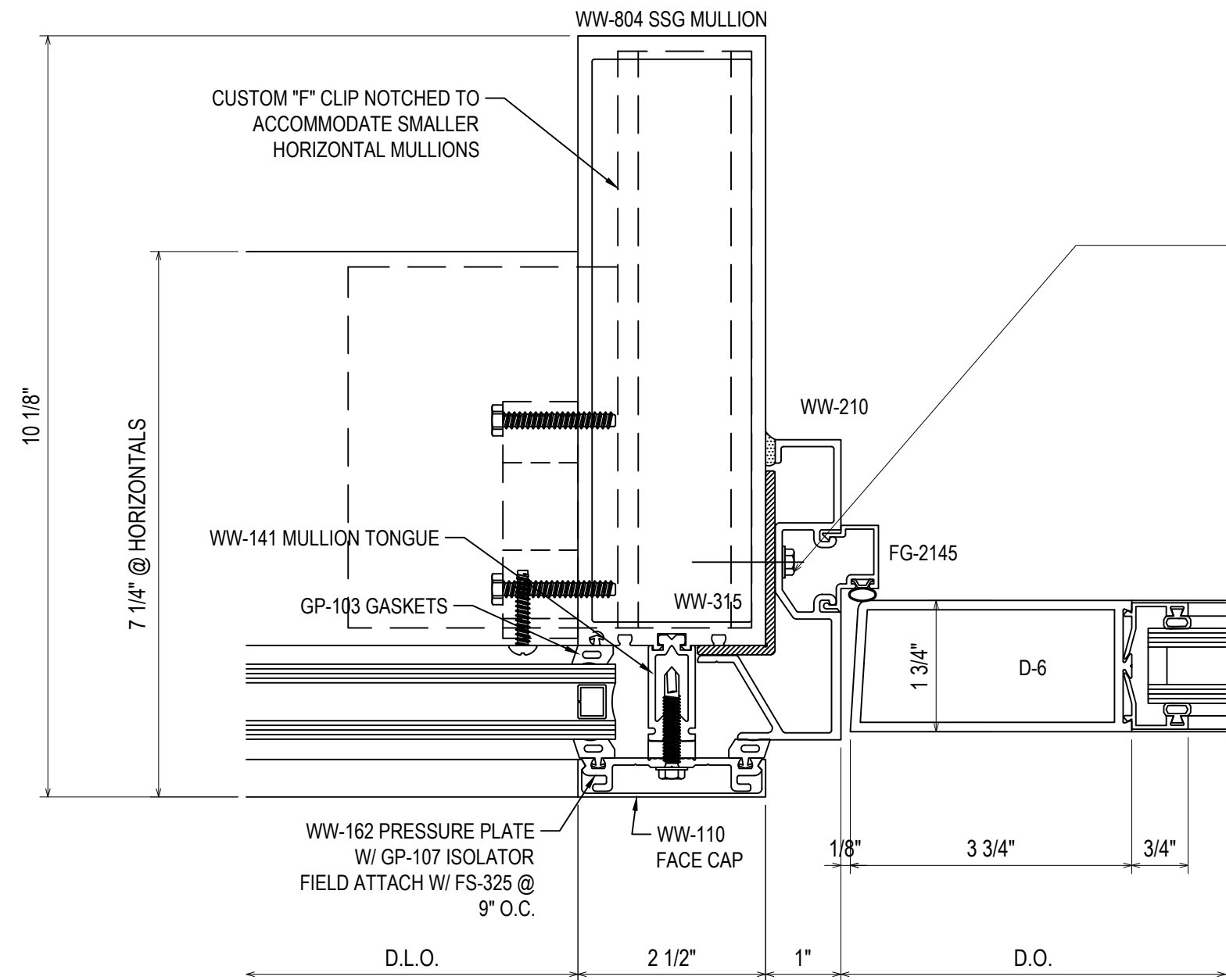

C19
3.05
REF: N/A
CW3

#12-24 GRADE 5 SMS
MINIMUM FULL PENETRATION + 1/2"
MINIMUM 1" EDGE DISTANCE
SPACED 3" FROM END AND 24" O.C. THEREAFTER

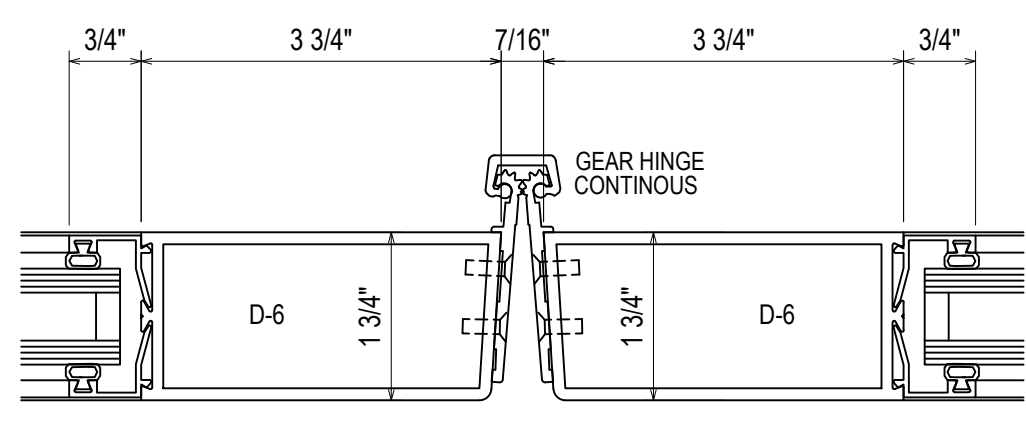

C20
3.05
REF: N/A
CW3

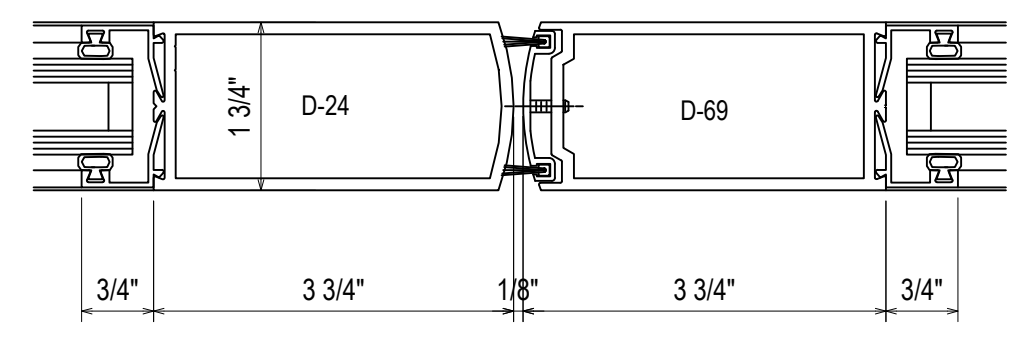

C21
3.05
REF: N/A
CW3

#12-24 GRADE 5 SMS
MINIMUM FULL PENETRATION + 1/2"
MINIMUM 1" EDGE DISTANCE
SPACED 3" FROM END AND 24" O.C. THEREAFTER

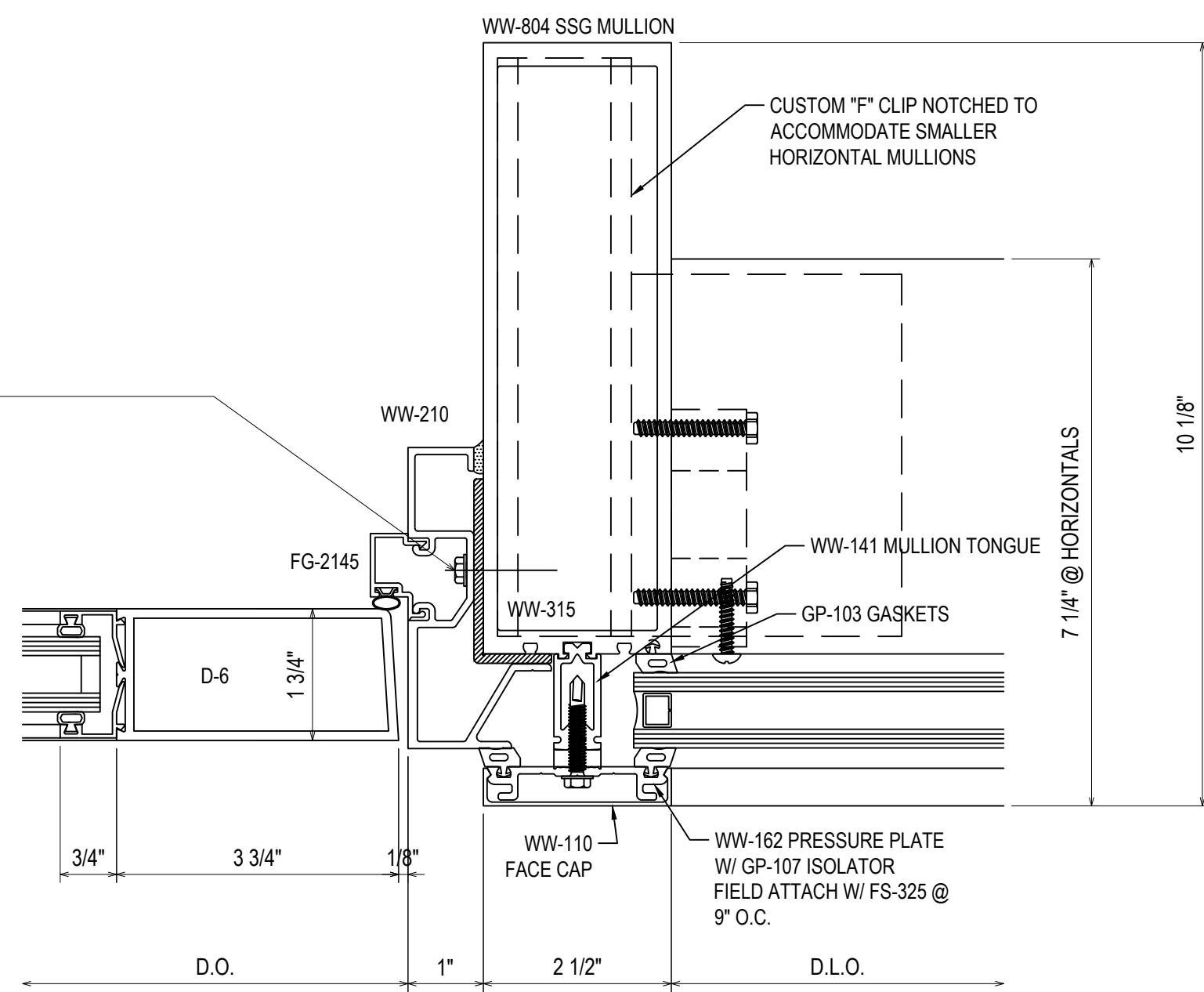

C22
3.05
REF: N/A
CW3

1ST REVISION	3.9.23
2ND REVISION	4.5.23
3RD REVISION	4.24.23
4TH REVISION (ENGINEERING)	5.09.23
NO	DESCRIPTION DATE

ERECTOR:
VICTORY GLASS
1173-A TECHNOLOGY DRIVE
INDIAN TRAIL, NC 28079
704-839-0812 OFFICE, 704-831-5431 FAX
WWW.VICTORYGLASSLLC.COM

PROJECT: FORT MILL HYUNDAI
ADDITION & ALTERATION

LOCATION: 805 GOLD HILL ROAD
FORT MILL, SC 29708

DRAWN BY: DJ
DATE: 3.2.23
CHECKED BY: CH
DATE: 3.2.23

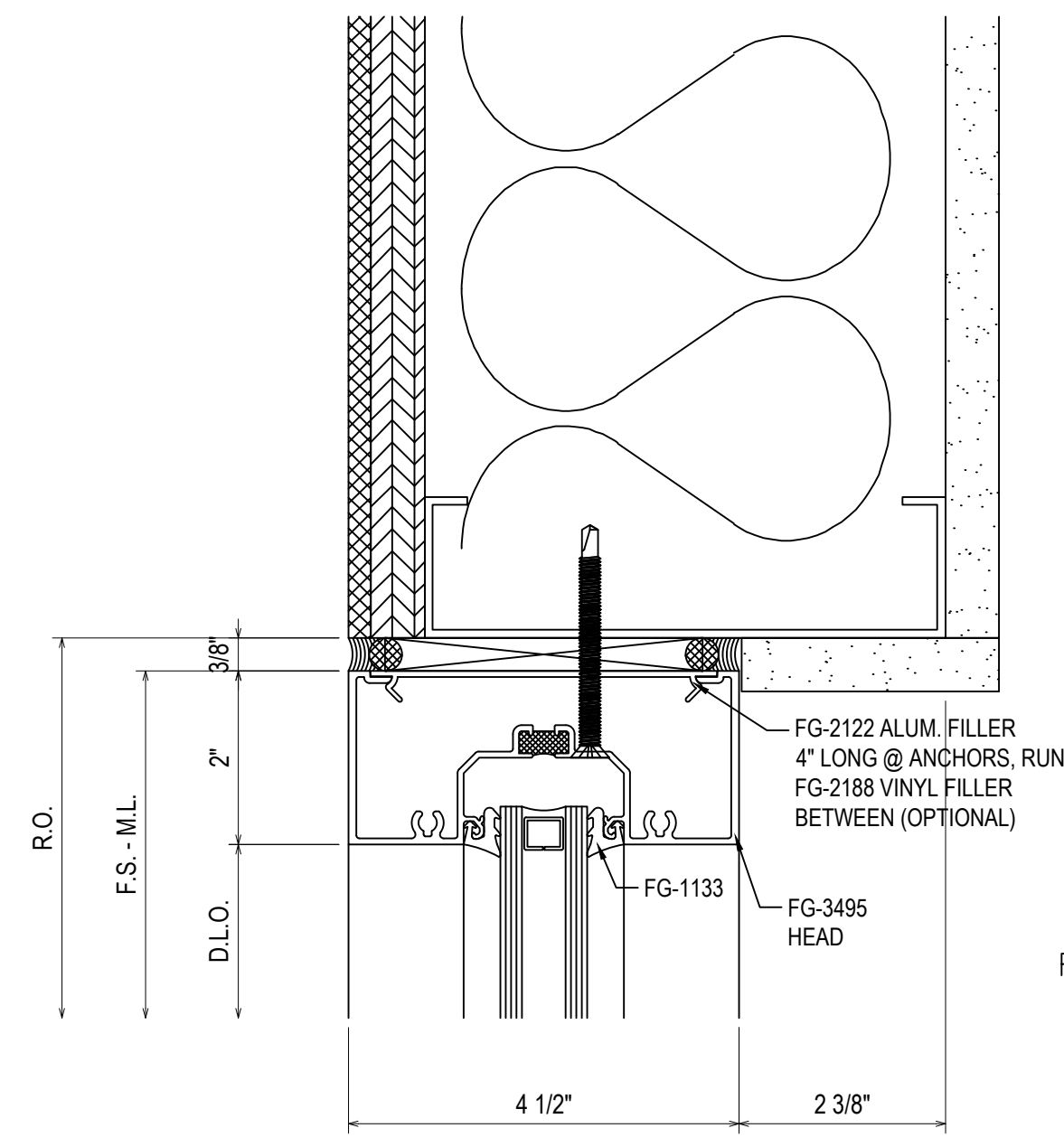

1
3.06
REF: A/A-520
ESF1 - ESF2

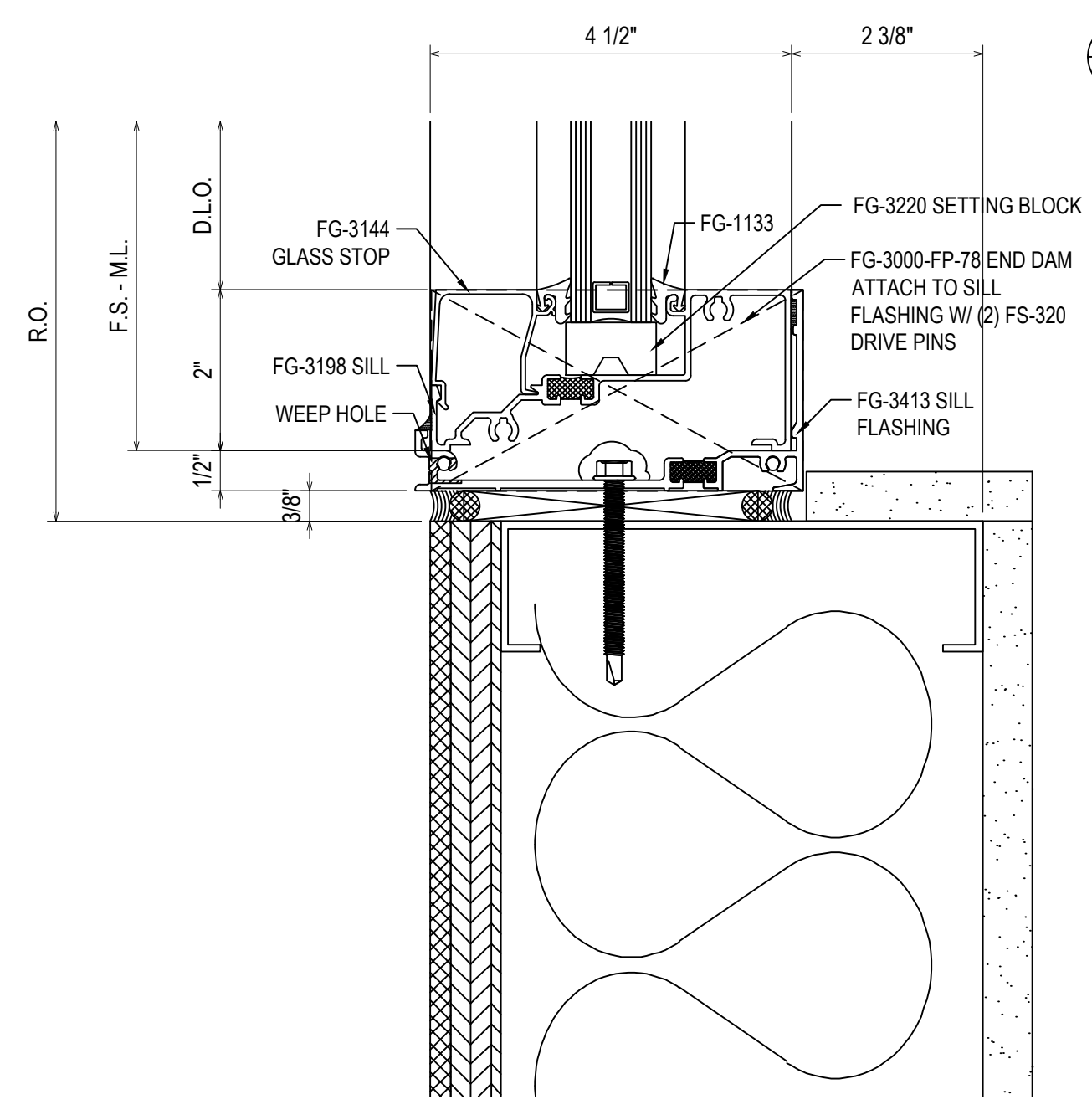

4
3.06
REF: N/A
ESF2

DETAIL 2 HAS BEEN DELETED FROM PROJECT

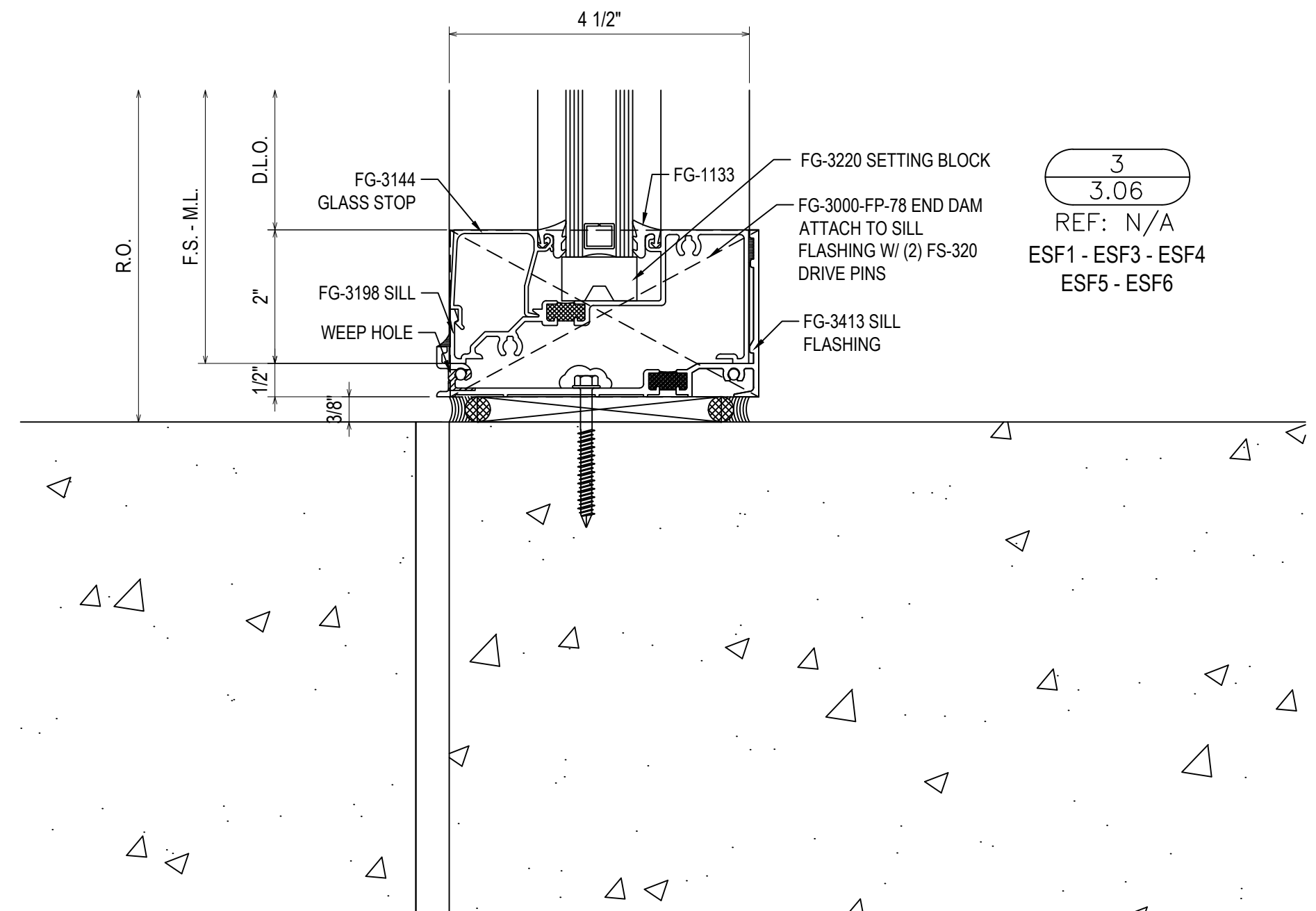

3
3.06
REF: N/A
ESF1 - ESF3 - ESF4
ESF5 - ESF6

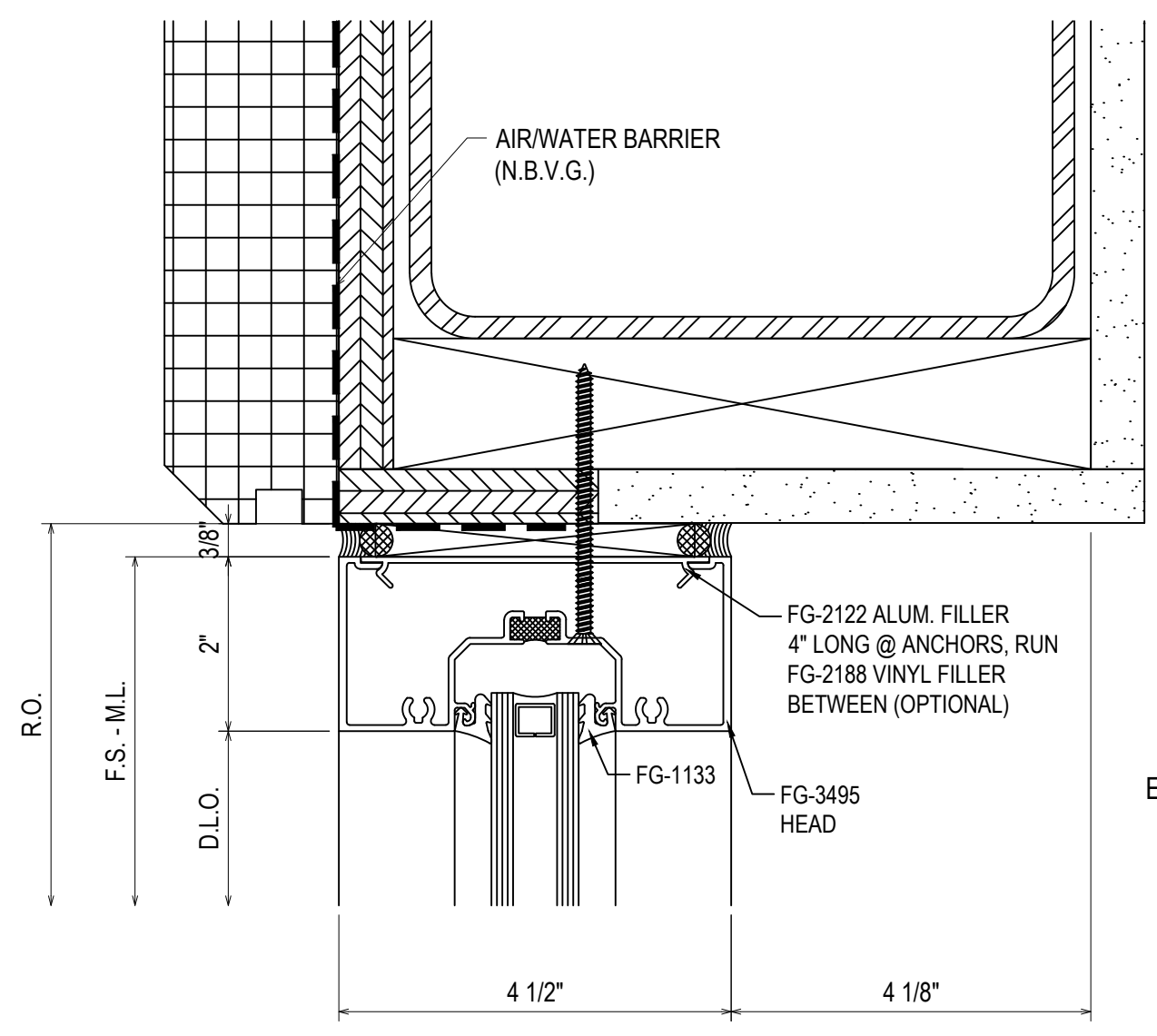

5
3.06
REF: N/A
ESF3 - ESF4 - ESF5 - ESF6

1ST REVISION	3.9.23
2ND REVISION	4.5.23
3RD REVISION	4.24.23
4TH REVISION (ENGINEERING)	5.09.23
NO	DESCRIPTION DATE

ERECTOR:
VICTORY GLASS
1113-A TECHNOLOGY DRIVE
INDIAN TRAIL, NC 28079
704-839-0512 OFFICE, 704-831-5431 FAX
WWW.VICTORYGLASSLLC.COM

PROJECT: FORT MILL HYUNDAI
ADDITION & ALTERATION
LOCATION: 805 GOLD HILL ROAD
FORT MILL, SC 29708

DRAWN BY: DU	DATE: 3.2.23
CHECKED BY: CH	DATE: 3.2.23

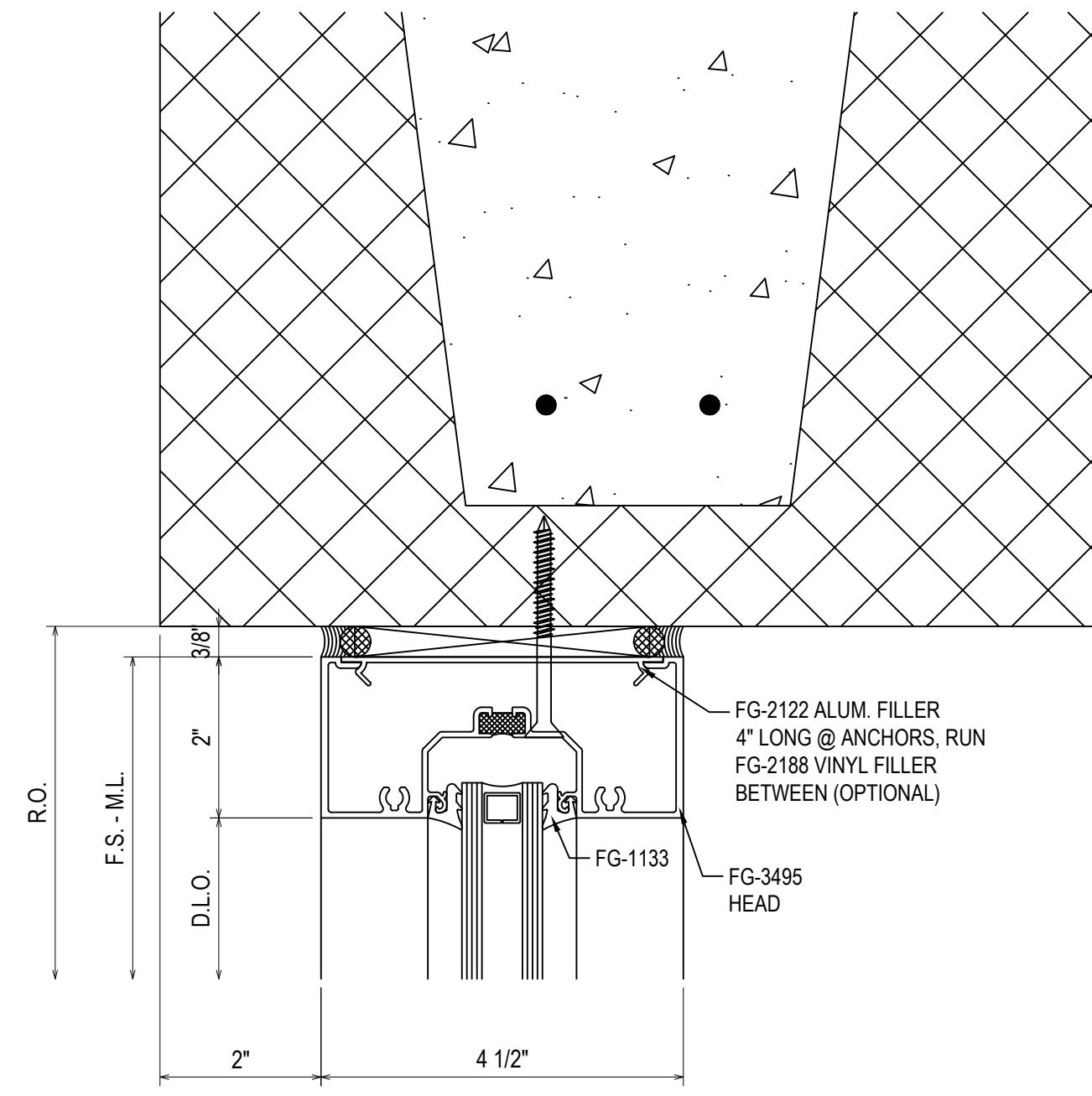

6
3.07
REF: N/A
ESF7 - ESF8 - ESF9

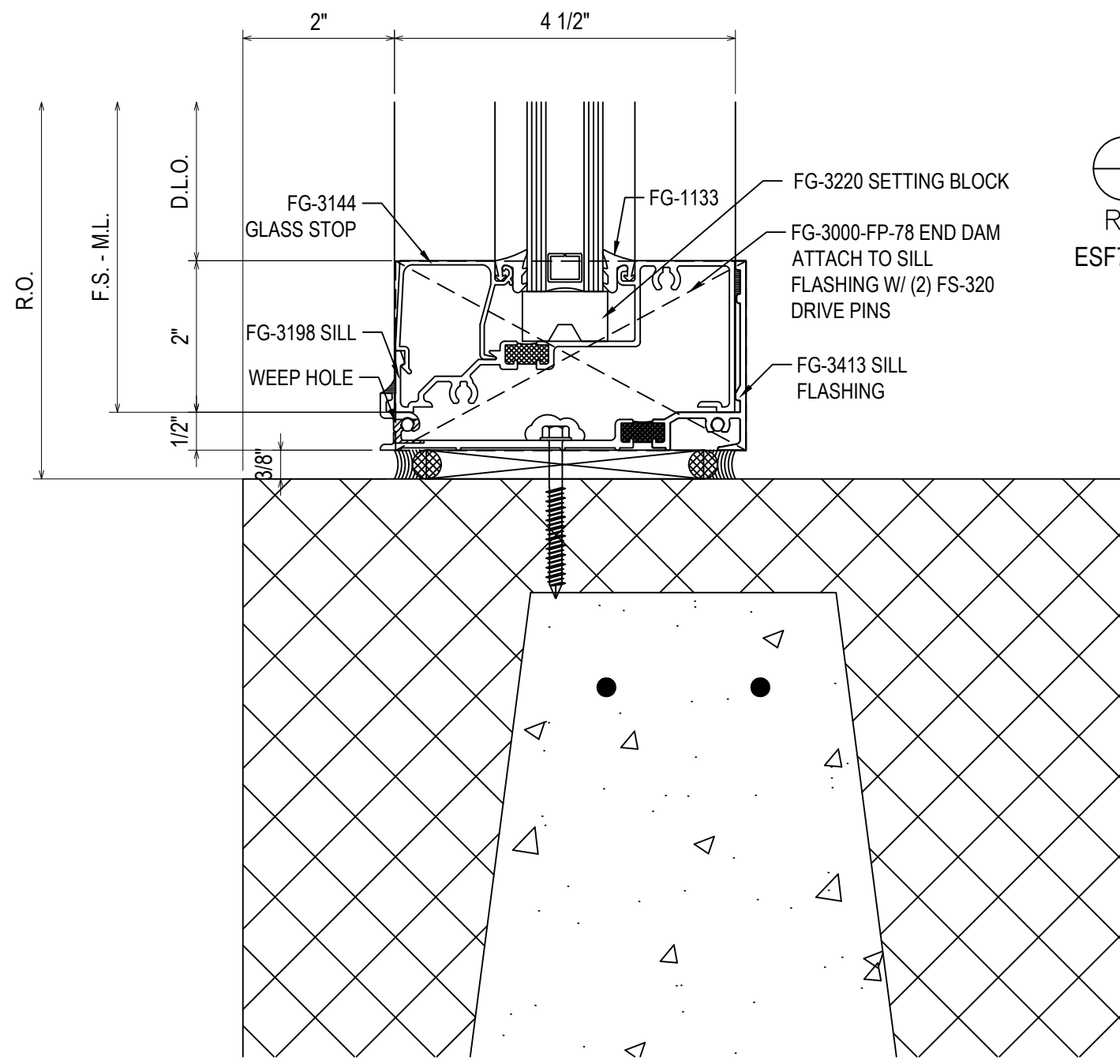

7
3.07
REF: N/A
ESF7 - ESF8 - ESF9

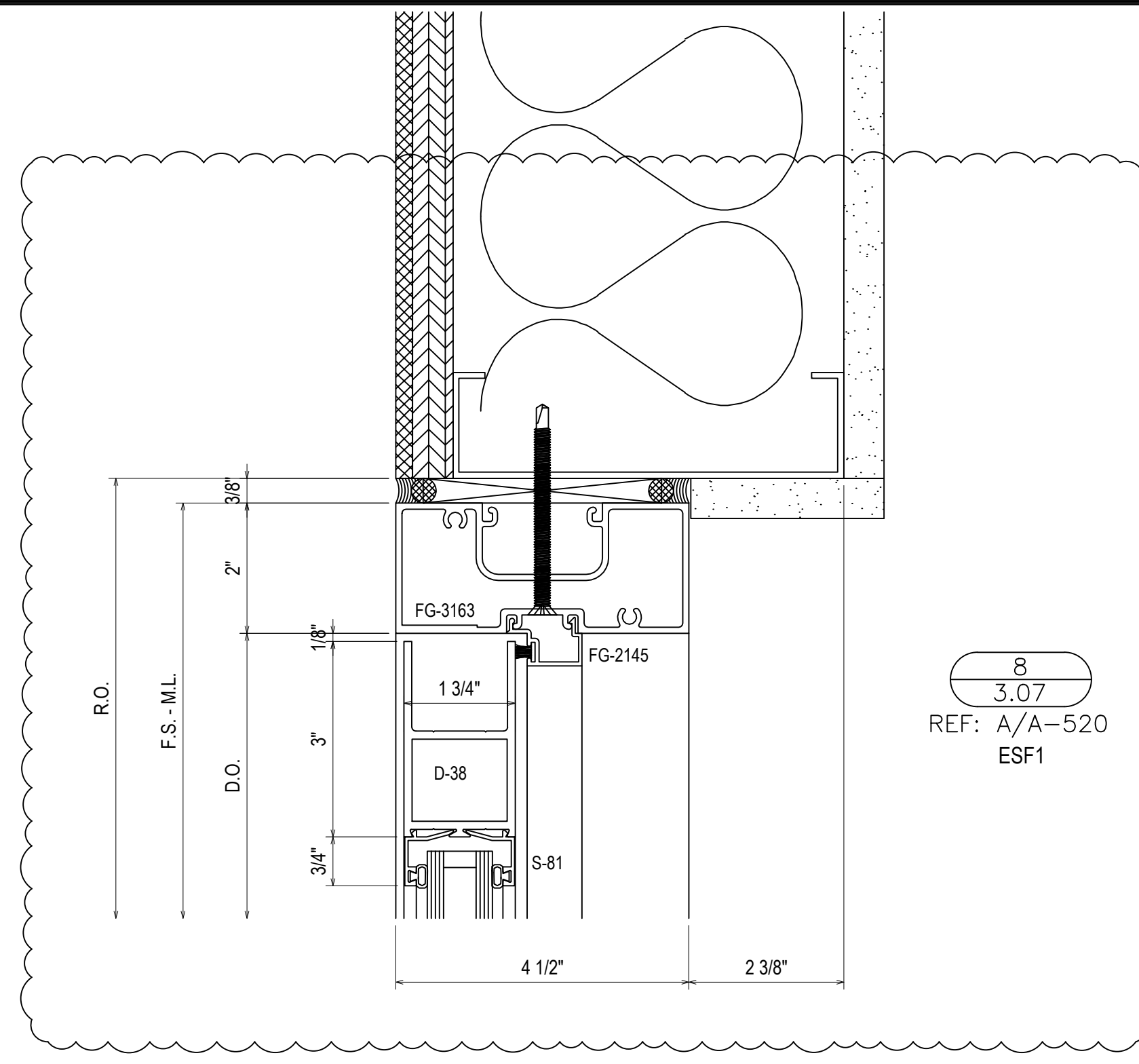

8
3.07
REF: A/A-520
ESF1

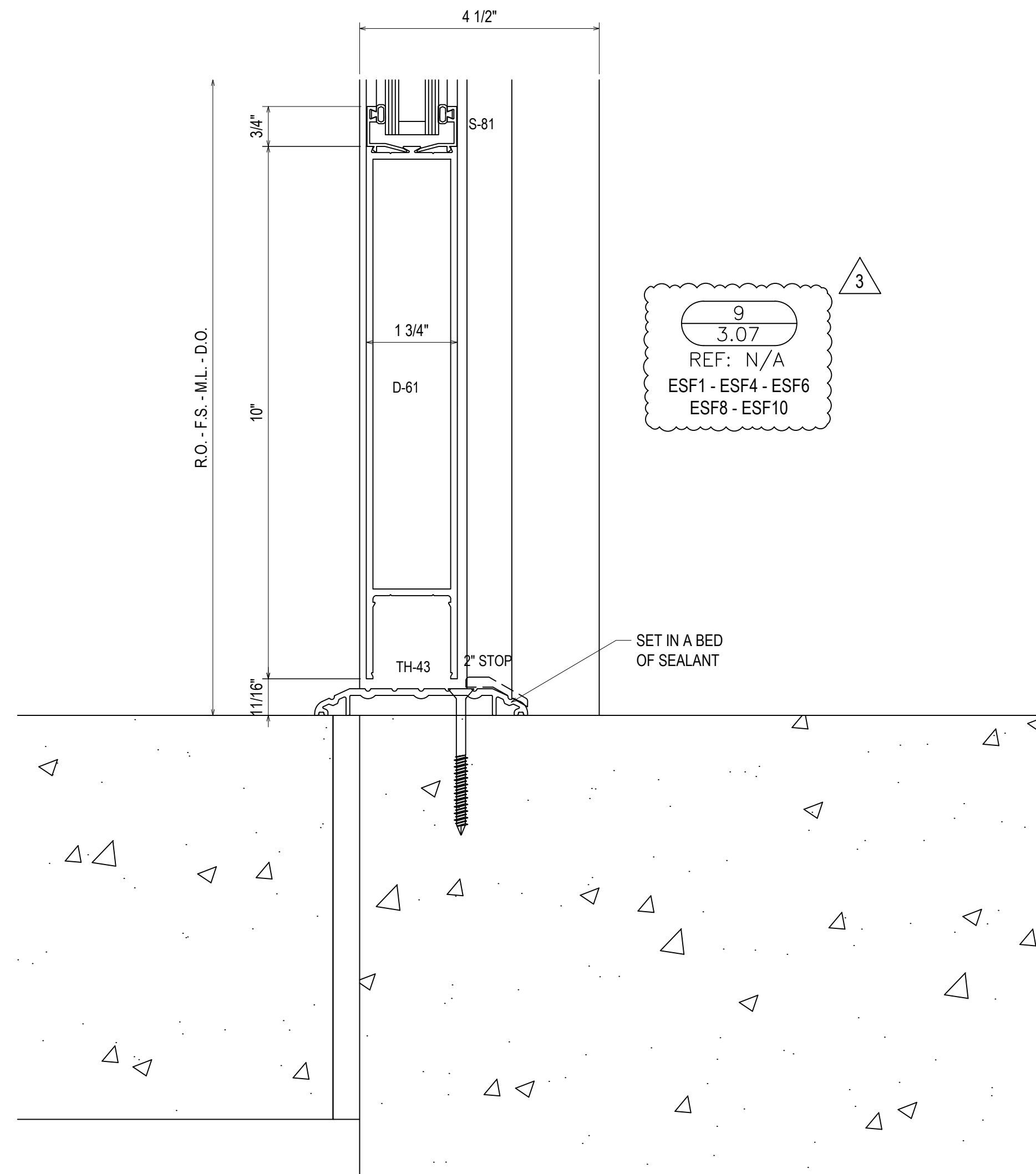

9
3.07
REF: N/A
ESF1 - ESF4 - ESF6
ESF8 - ESF10

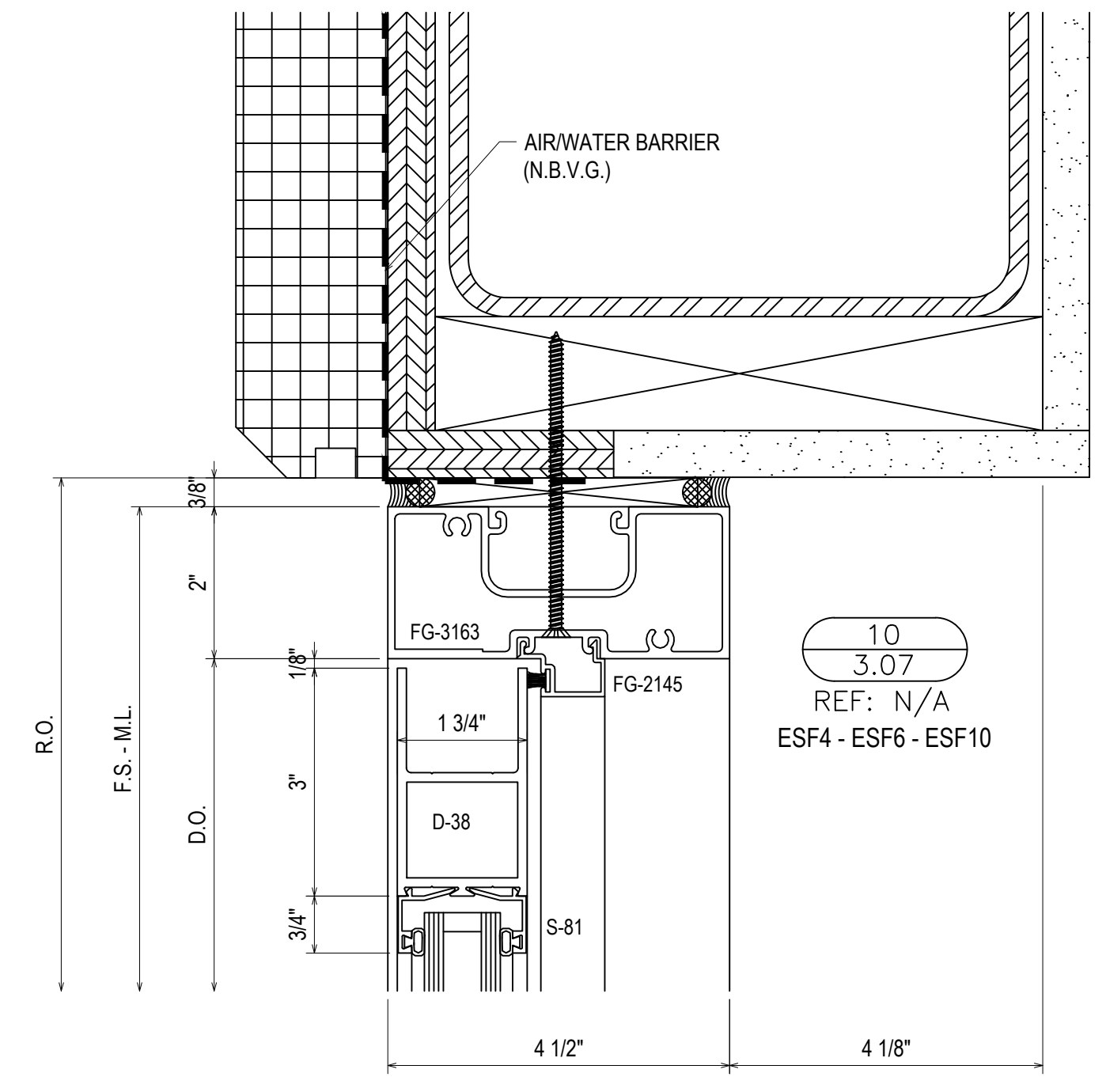

10
3.07
REF: N/A
ESF4 - ESF6 - ESF10

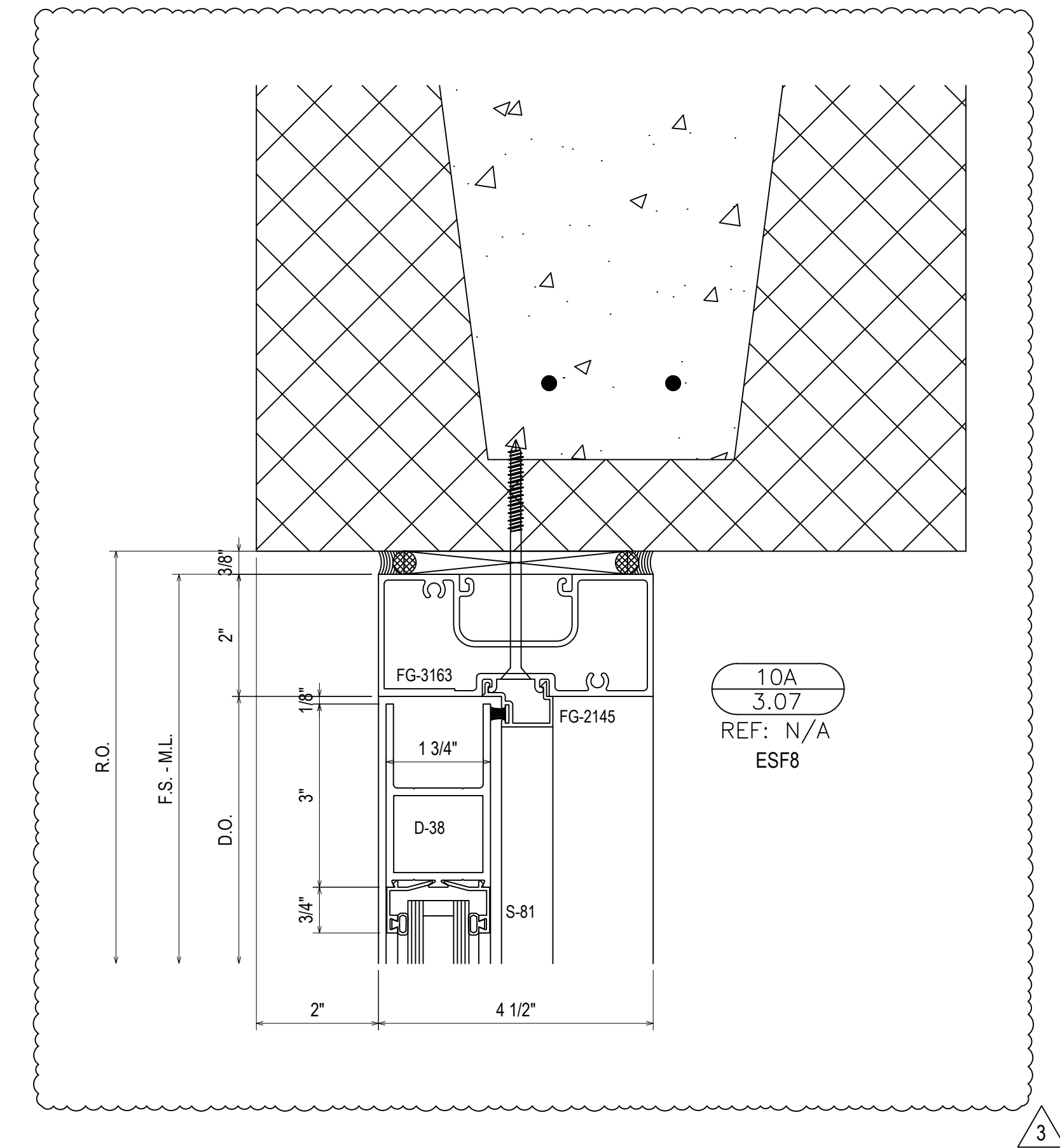

10A
3.07
REF: N/A
ESF8

1ST REVISION	3.9.23
2ND REVISION	4.5.23
3RD REVISION	4.24.23
4TH REVISION (ENGINEERING)	5.09.23
NO	DATE

ERECTOR:
VICTORY GLASS
1173-A TECHNOLOGY DRIVE
INDIAN TRAIL, NC 28079
704-839-0812 OFFICE, 704-831-5431 FAX
WWW.VICTORYGLASSLLC.COM

PROJECT: FORT MILL HYUNDAI
ADDITION & ALTERATION

LOCATION: 805 GOLD HILL ROAD
FORT MILL, SC 29708

DRAWN BY: DJ	DATE: 3.2.23
CHECKED BY: CH	DATE: 3.2.23

3.07

DRAWING SUBMISSION

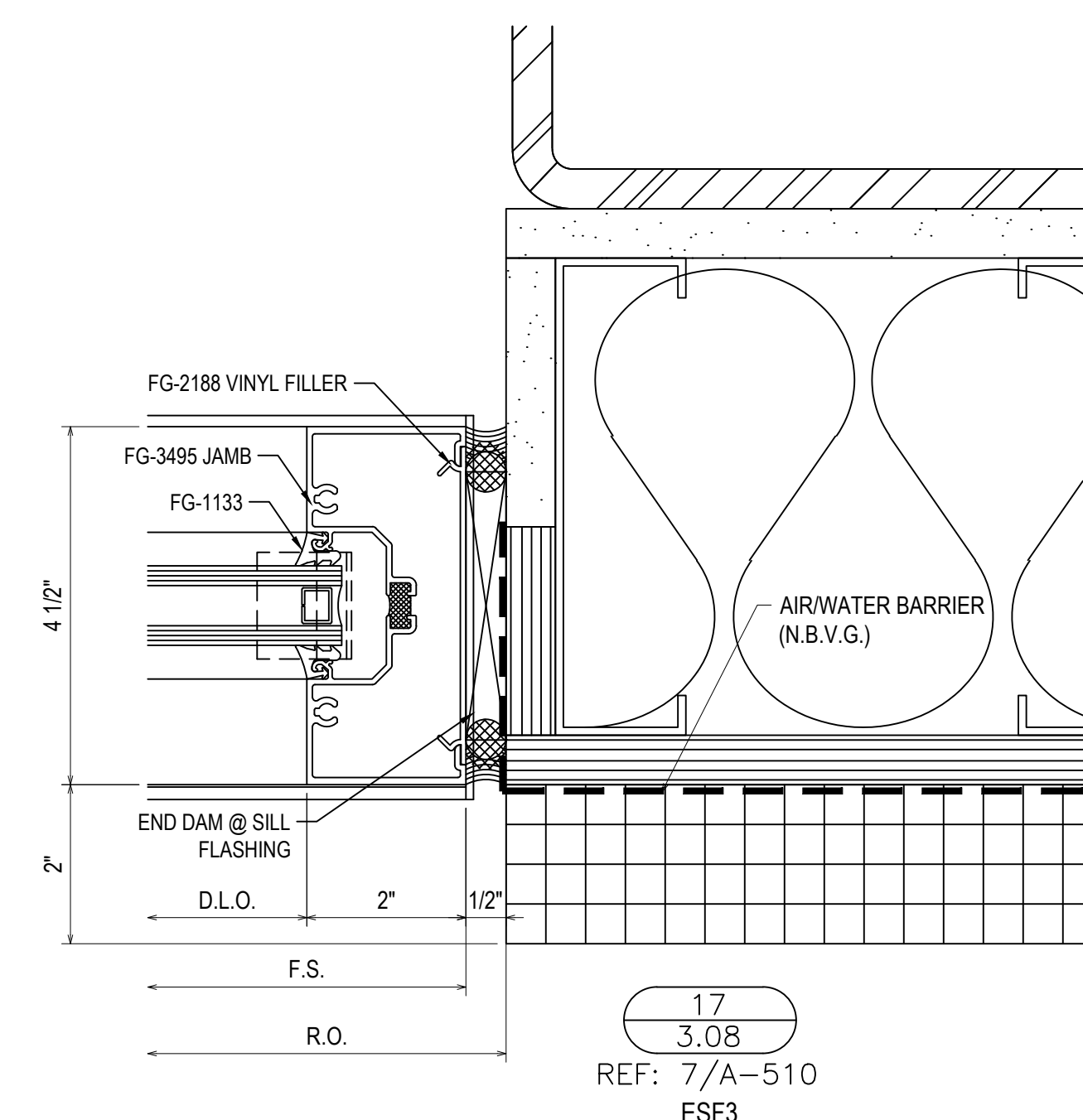
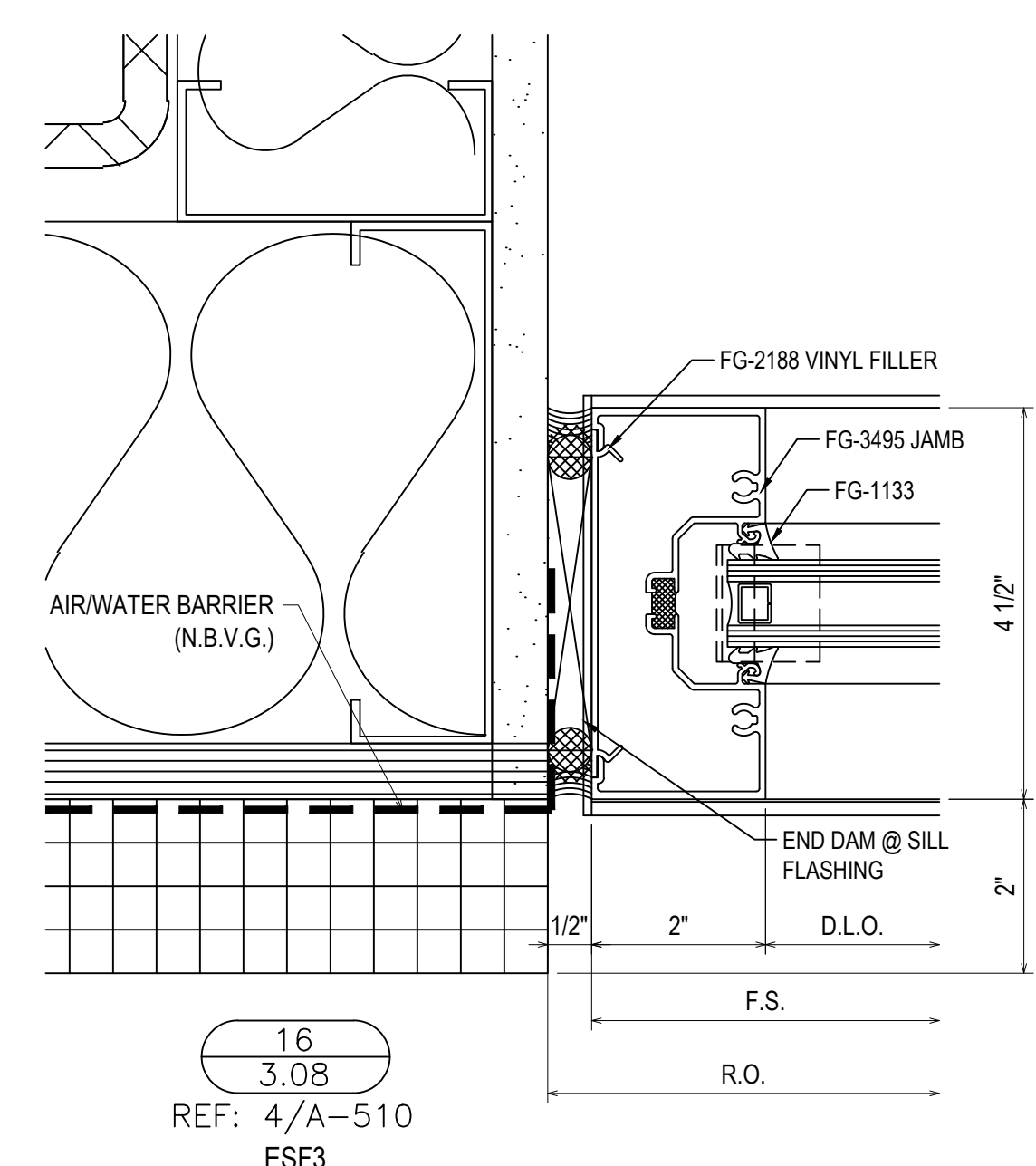
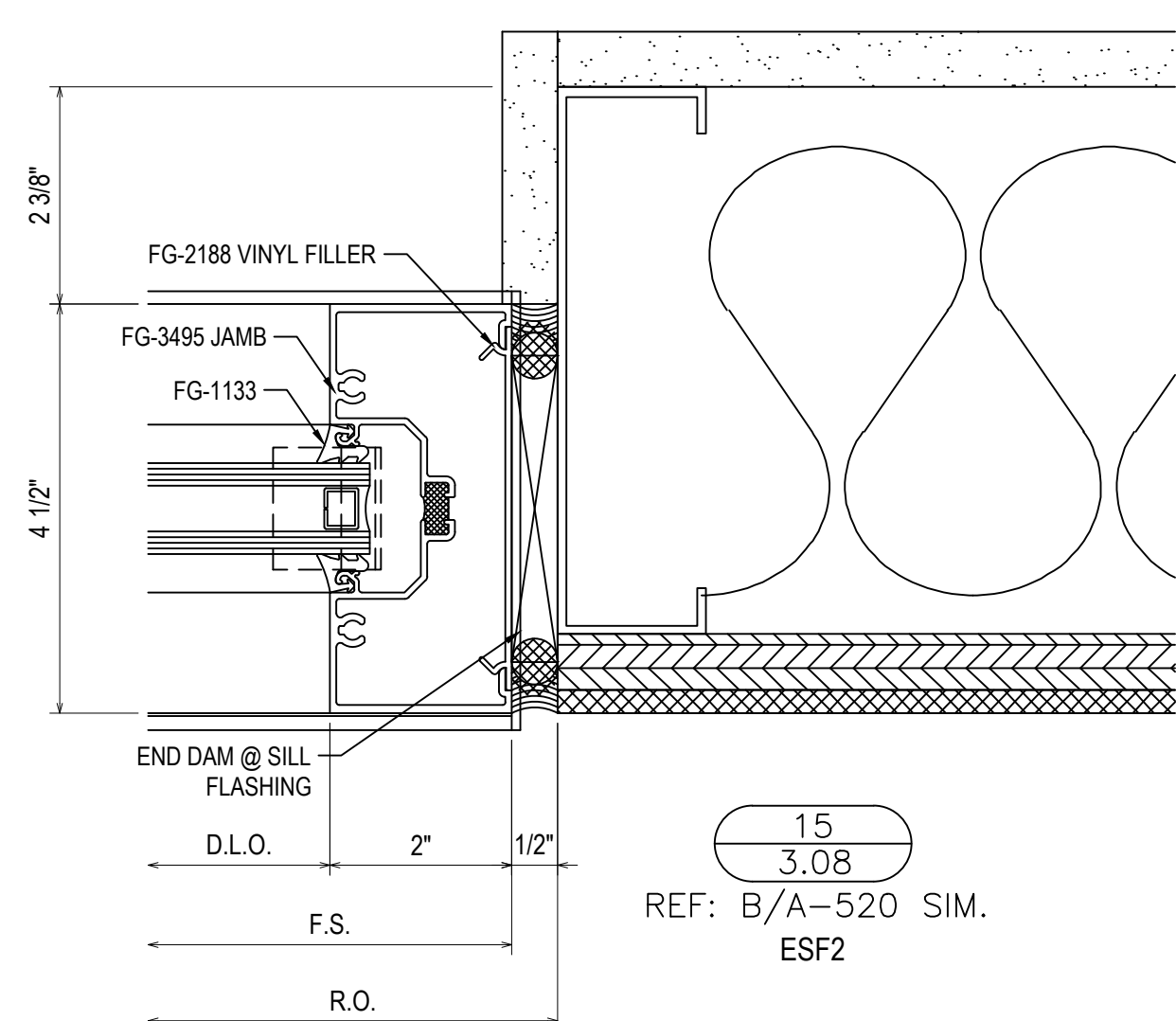
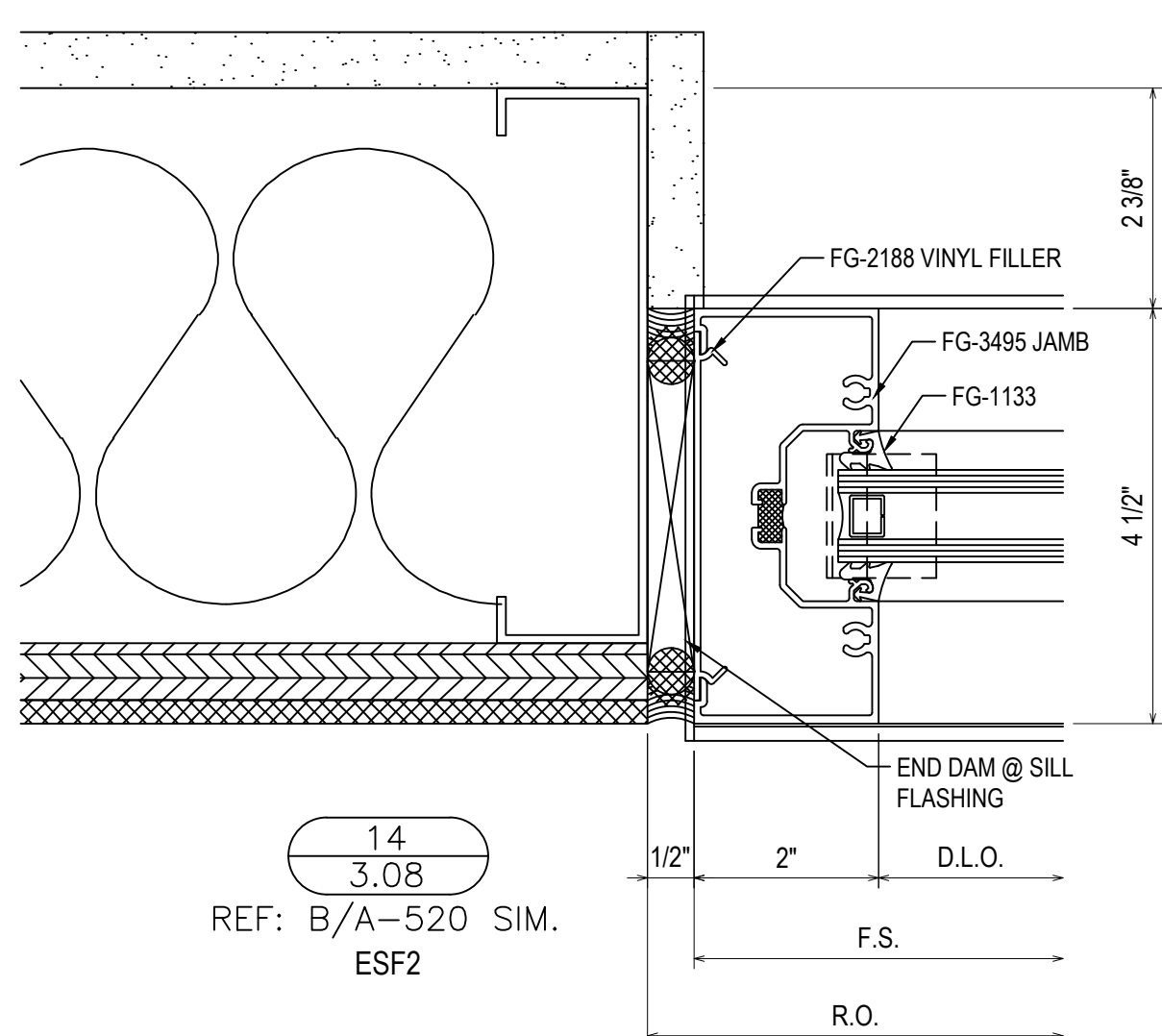
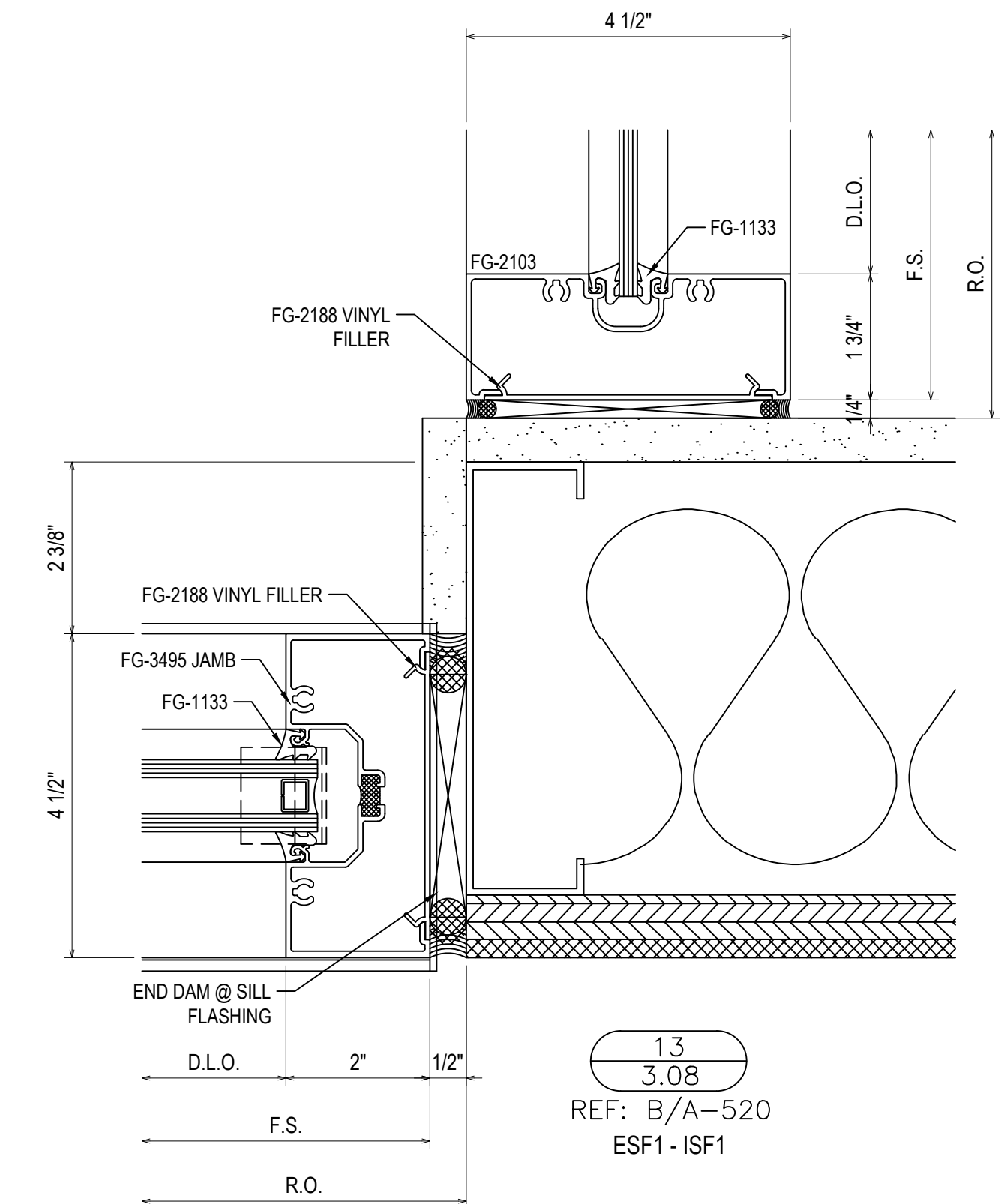
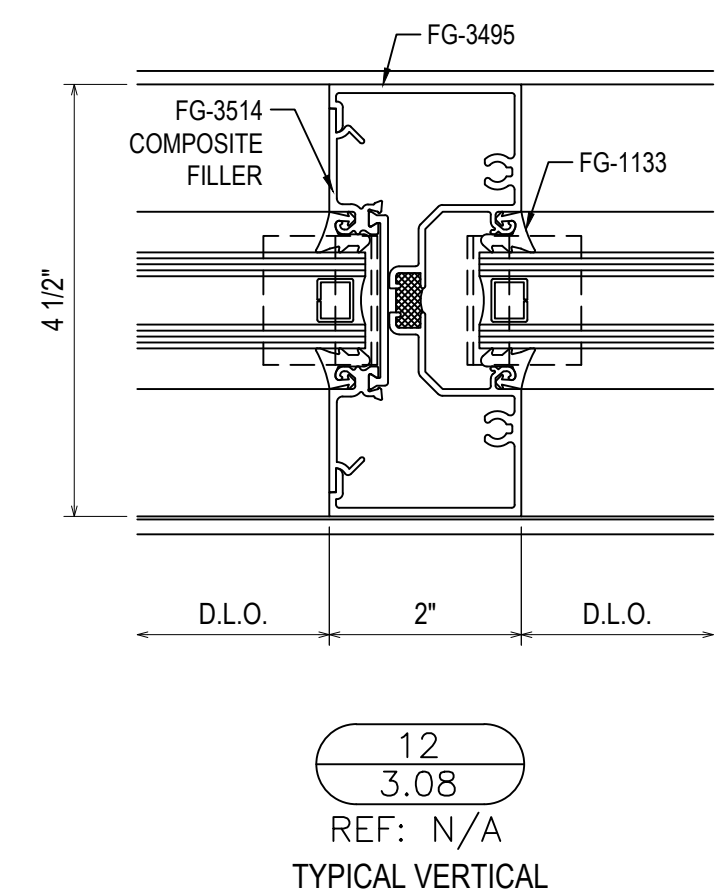
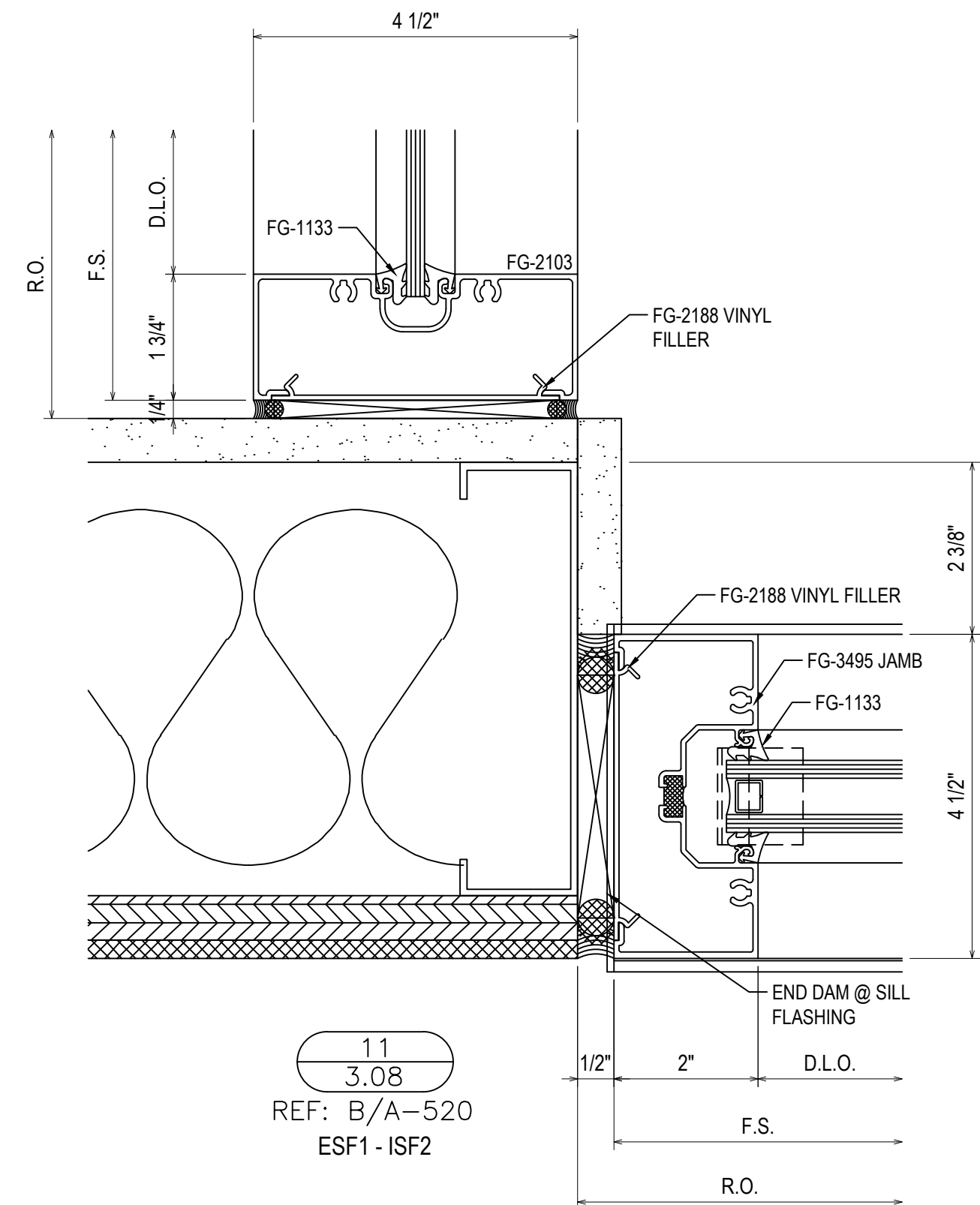

1ST REVISION	3.9.23
2ND REVISION	4.5.23
3RD REVISION	4.24.23
4TH REVISION (ENGINEERING)	5.09.23
NO	DESCRIPTION DATE

ERECTOR:
VICTORY GLASS
1113-A TECHNOLOGY DRIVE
INDIAN TRAIL, NC 28079
704-839-0512 OFFICE, 704-831-5431 FAX
WWW.VICTORYGLASSLLC.COM

PROJECT: FORT MILL HYUNDAI
ADDITION & ALTERATION
LOCATION: 805 GOLD HILL ROAD
FORT MILL, SC 29708

DRAWN BY: DU	DATE: 3.2.23
CHECKED BY: CH	DATE: 3.2.23

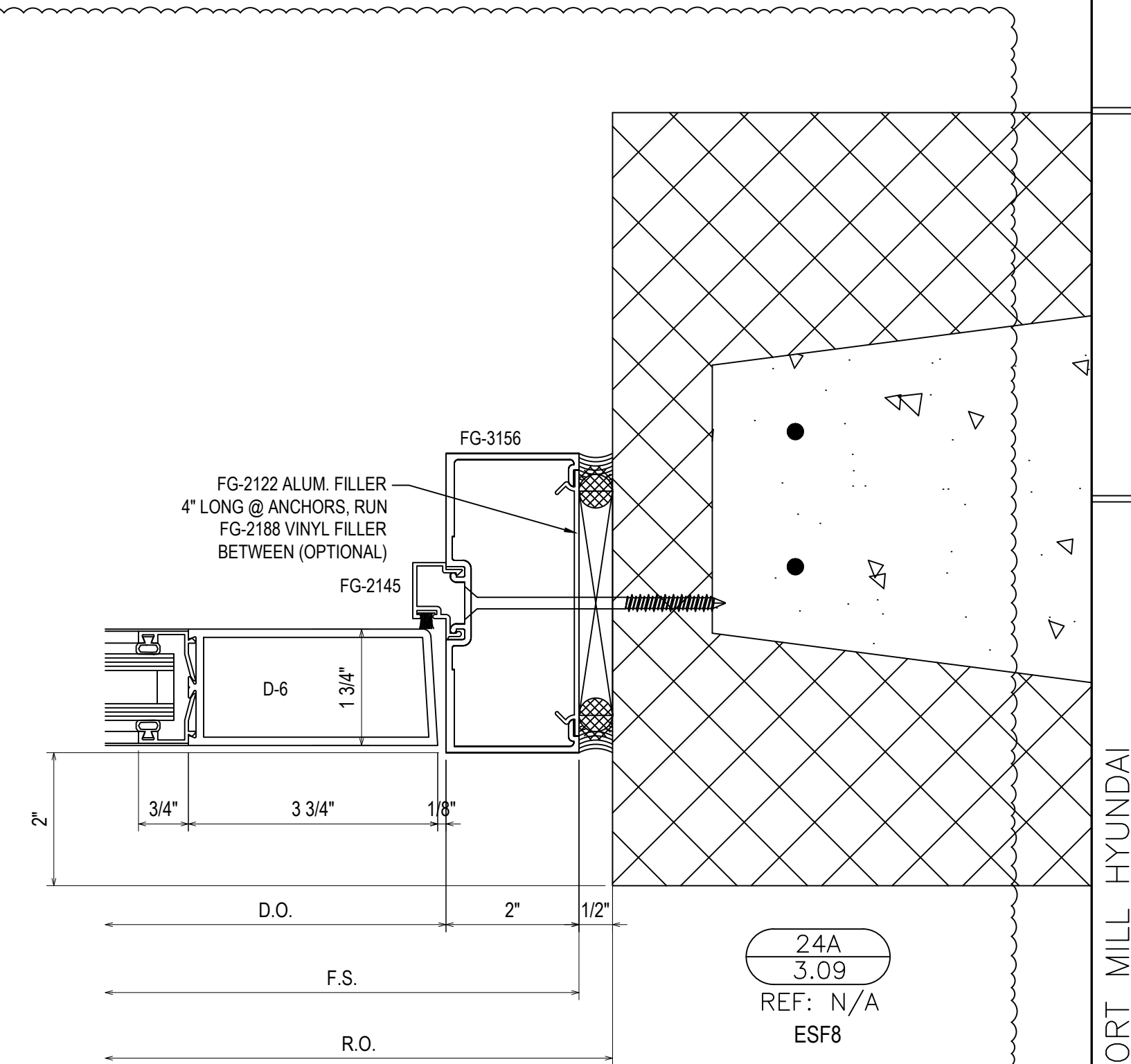
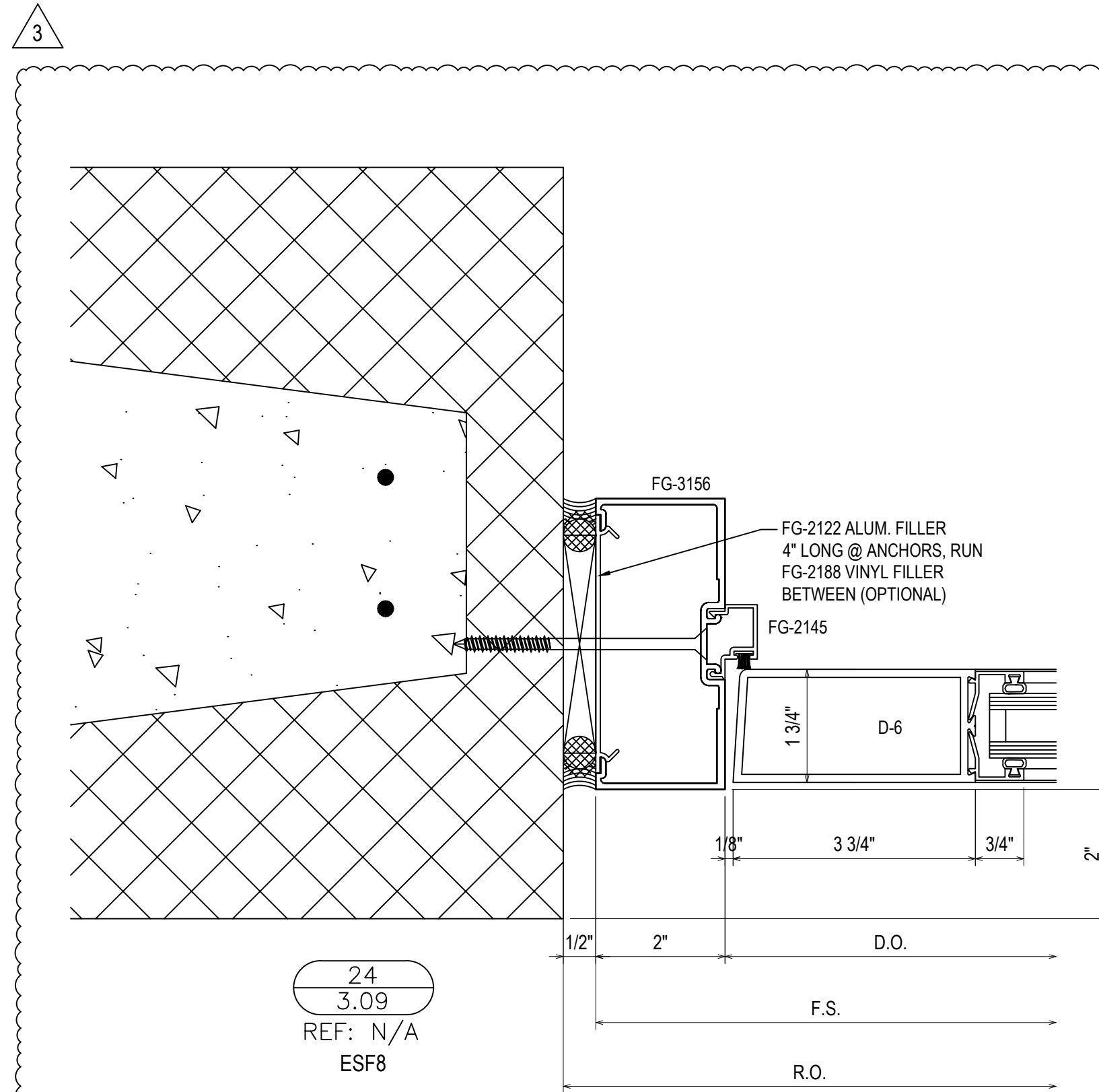
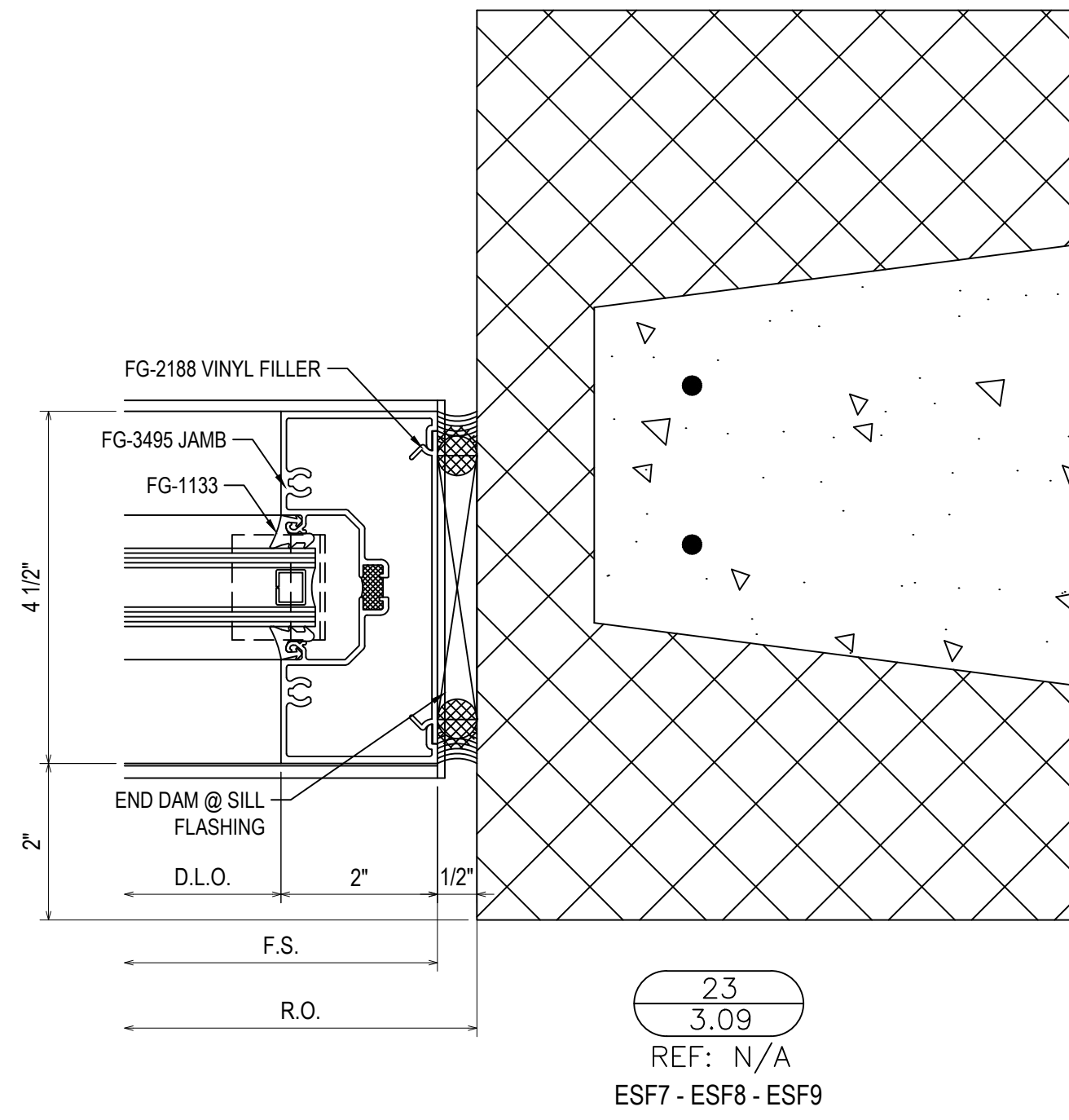
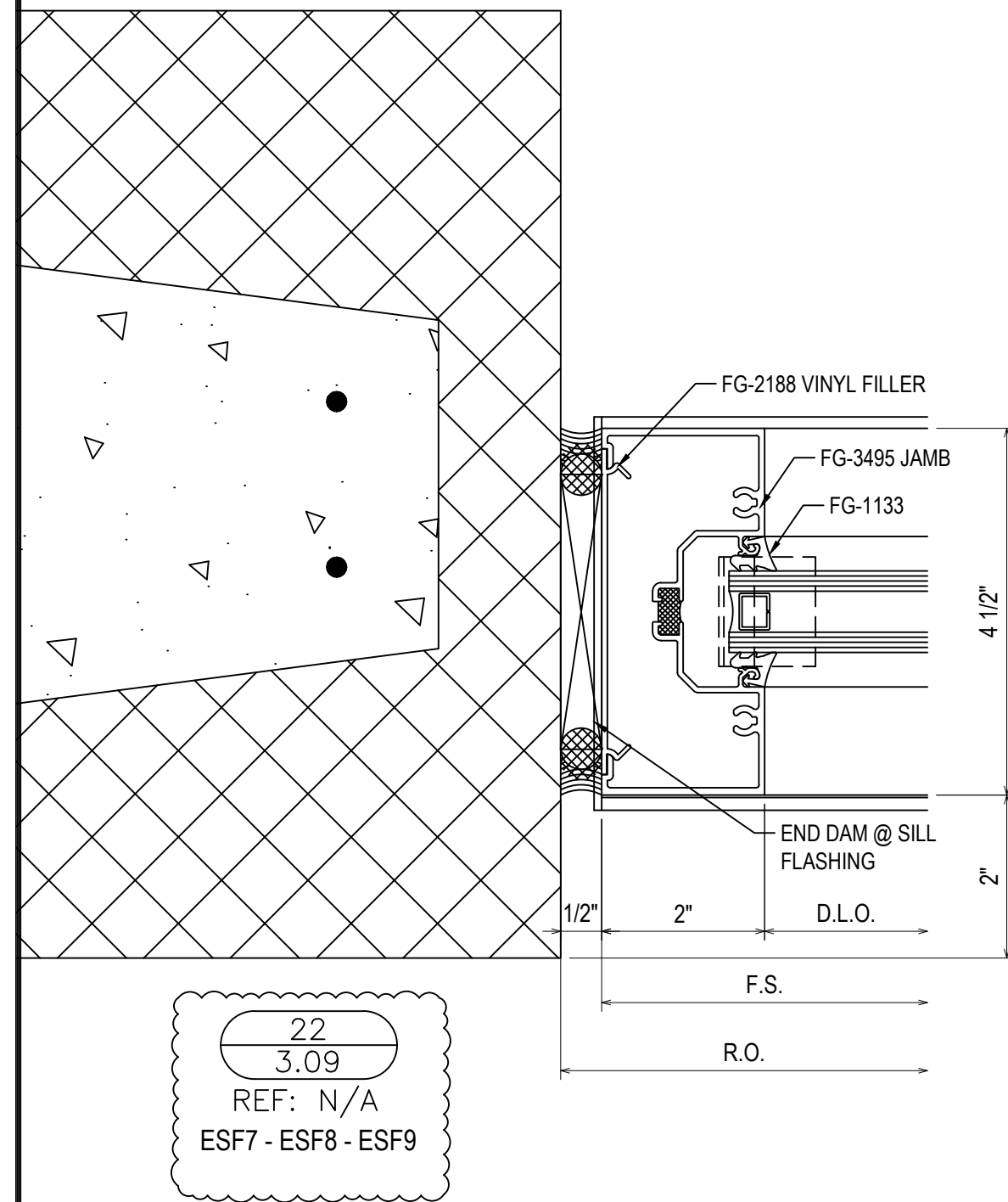
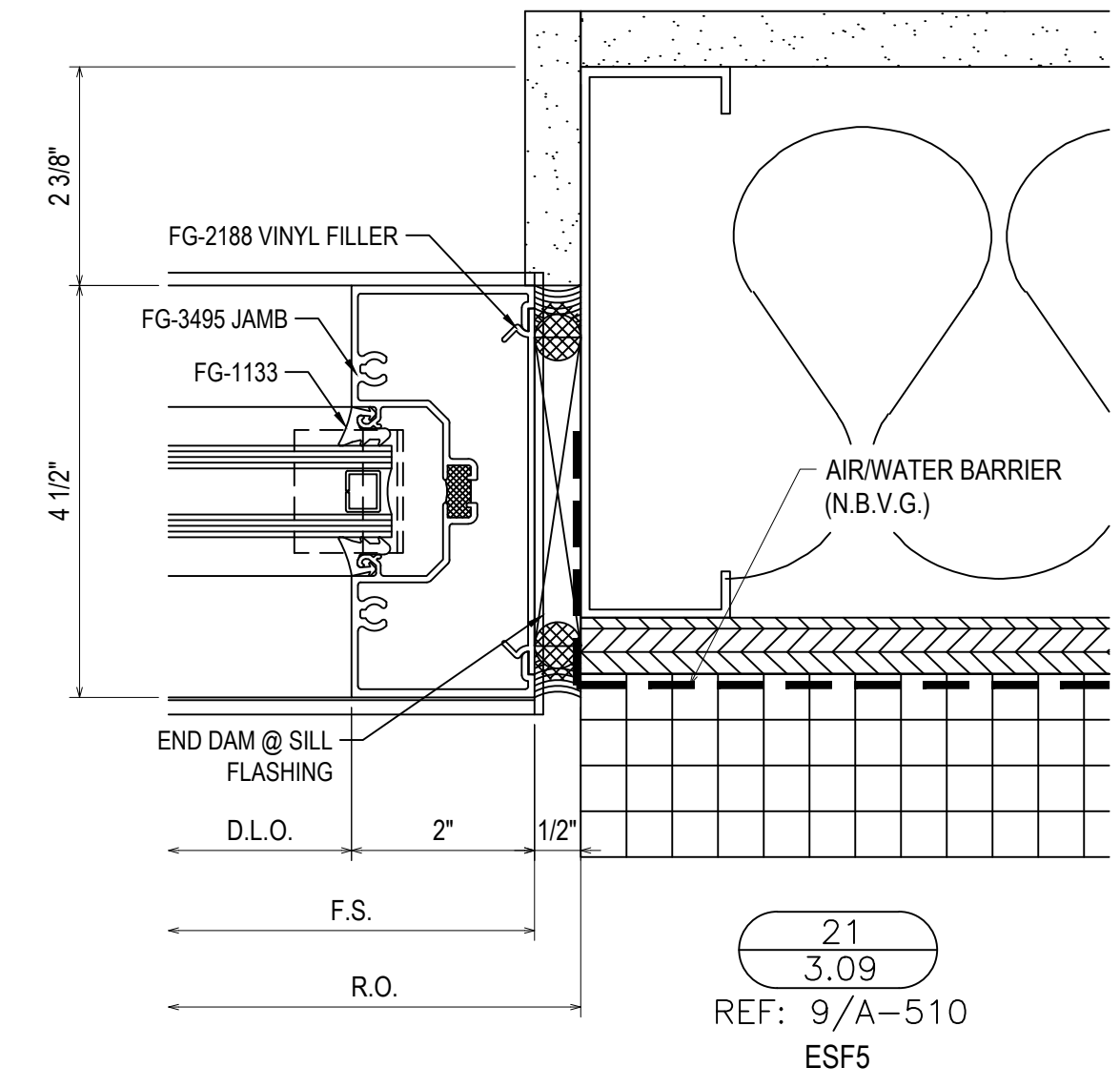
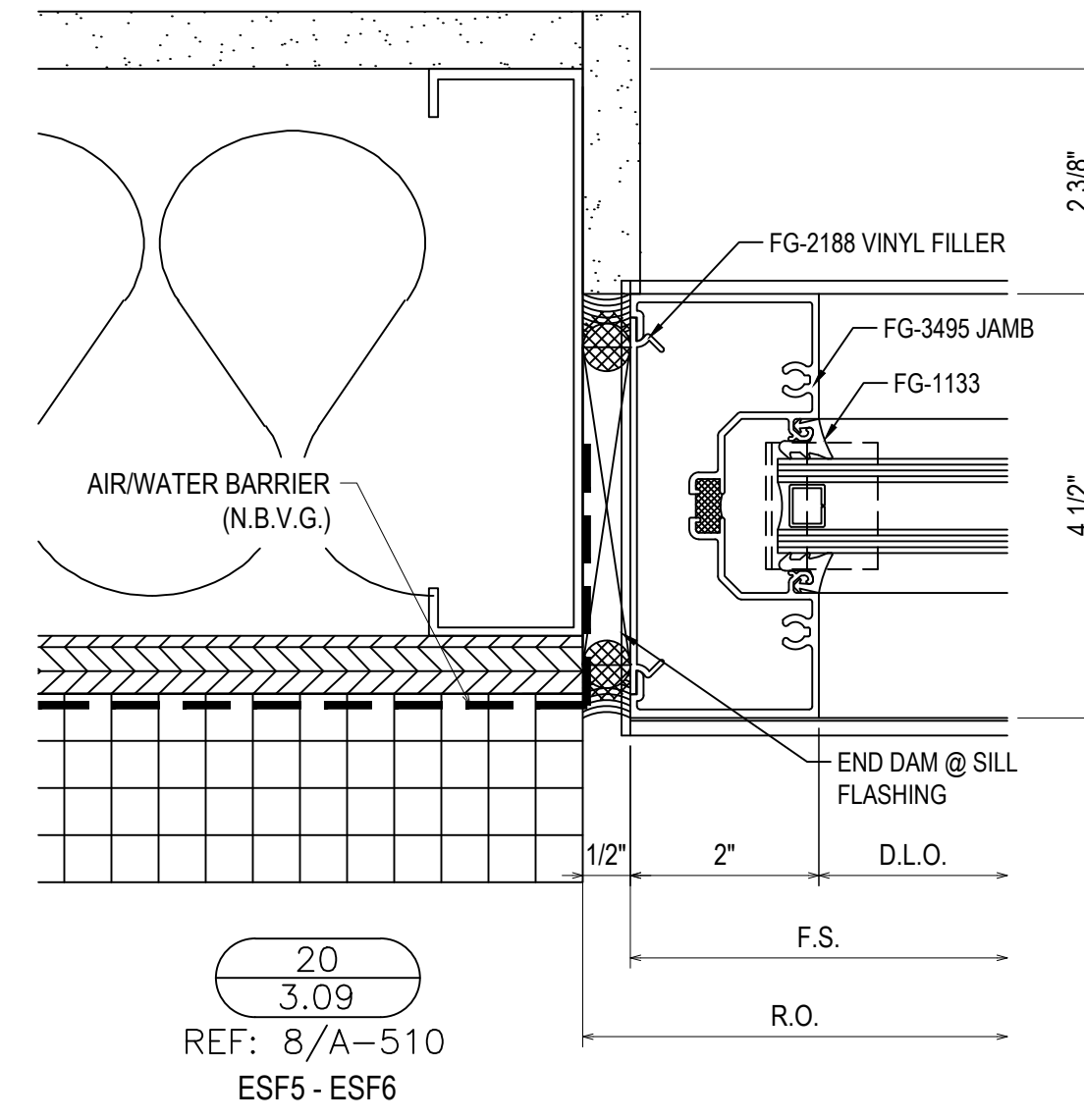
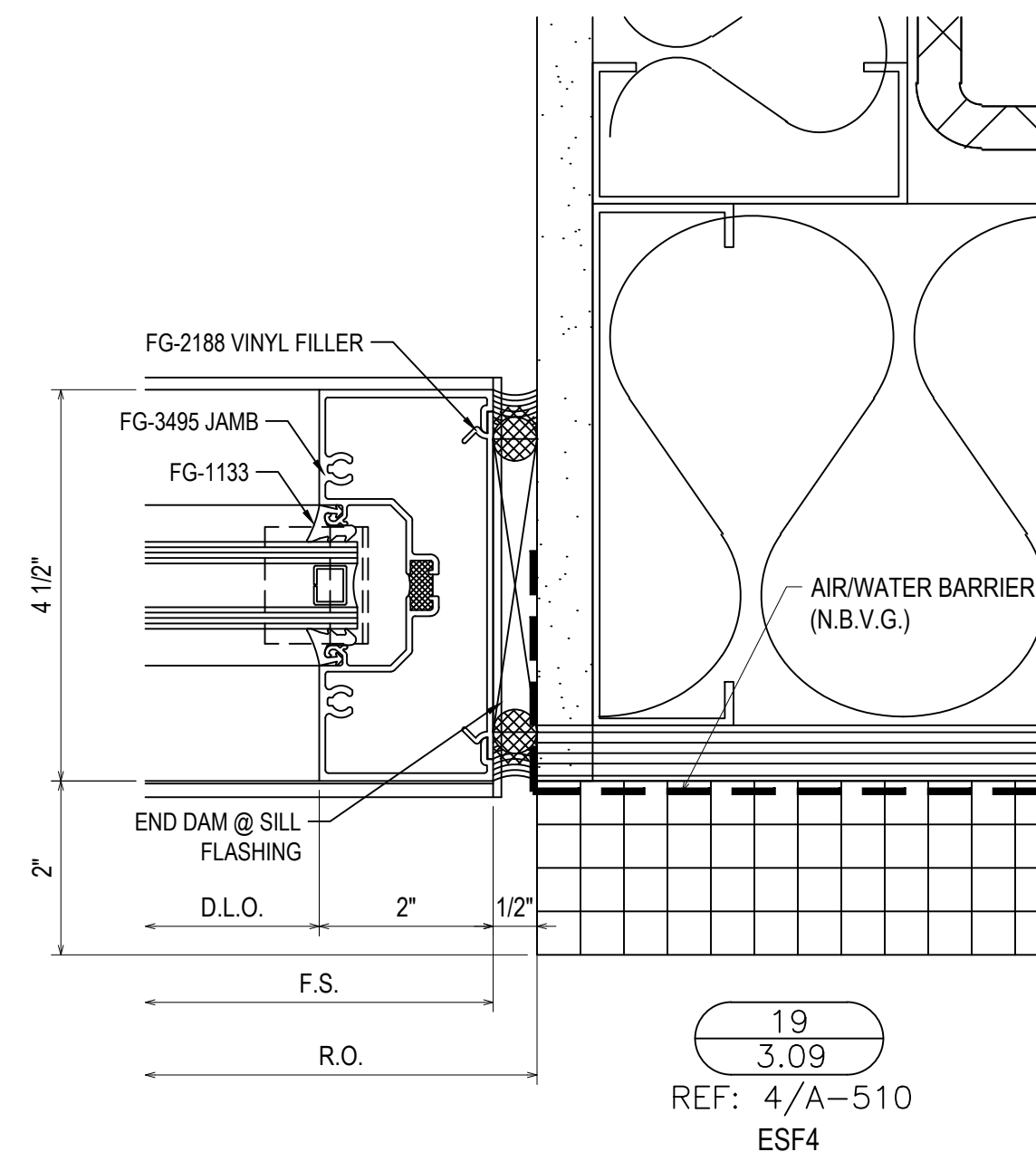
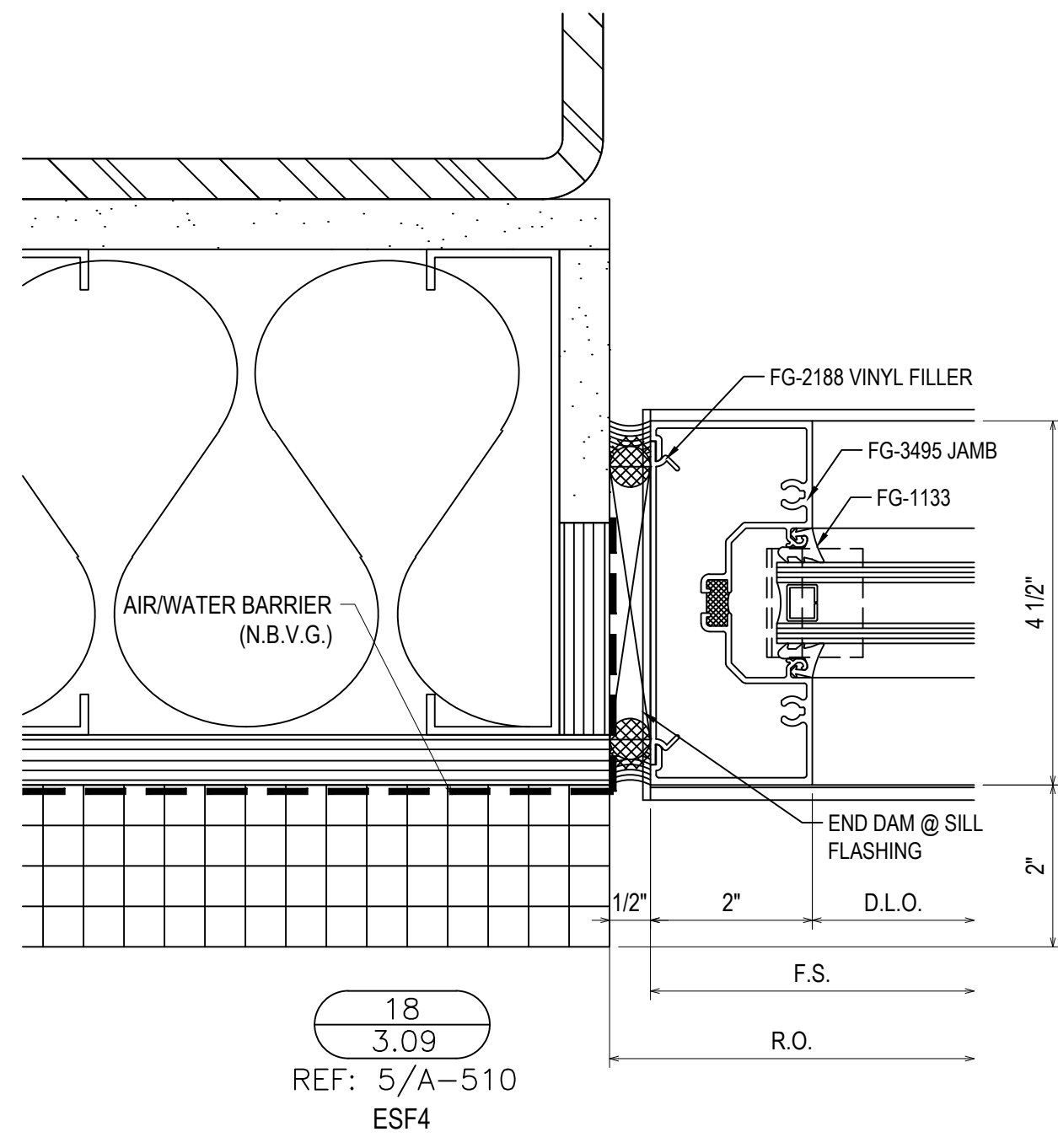

1ST REVISION	3.9.23
2ND REVISION	4.5.23
3RD REVISION	4.24.23
4TH REVISION (ENGINEERING)	5.09.23
NO	DATE

ERECTOR:
VICTORY GLASS
 1113-A TECHNOLOGY DRIVE
 INDIAN TRAIL, NC 28079
 704-839-0812 OFFICE, 704-831-5431 FAX
 WWW.VICTORYGLASSLLC.COM

PROJECT: FORT MILL HYUNDAI
 ADDITION & ALTERATION

LOCATION: 805 GOLD HILL ROAD
 FORT MILL, SC 29708

DRAWN BY: DU	DATE: 3.2.23
CHECKED BY: CH	DATE: 3.2.23

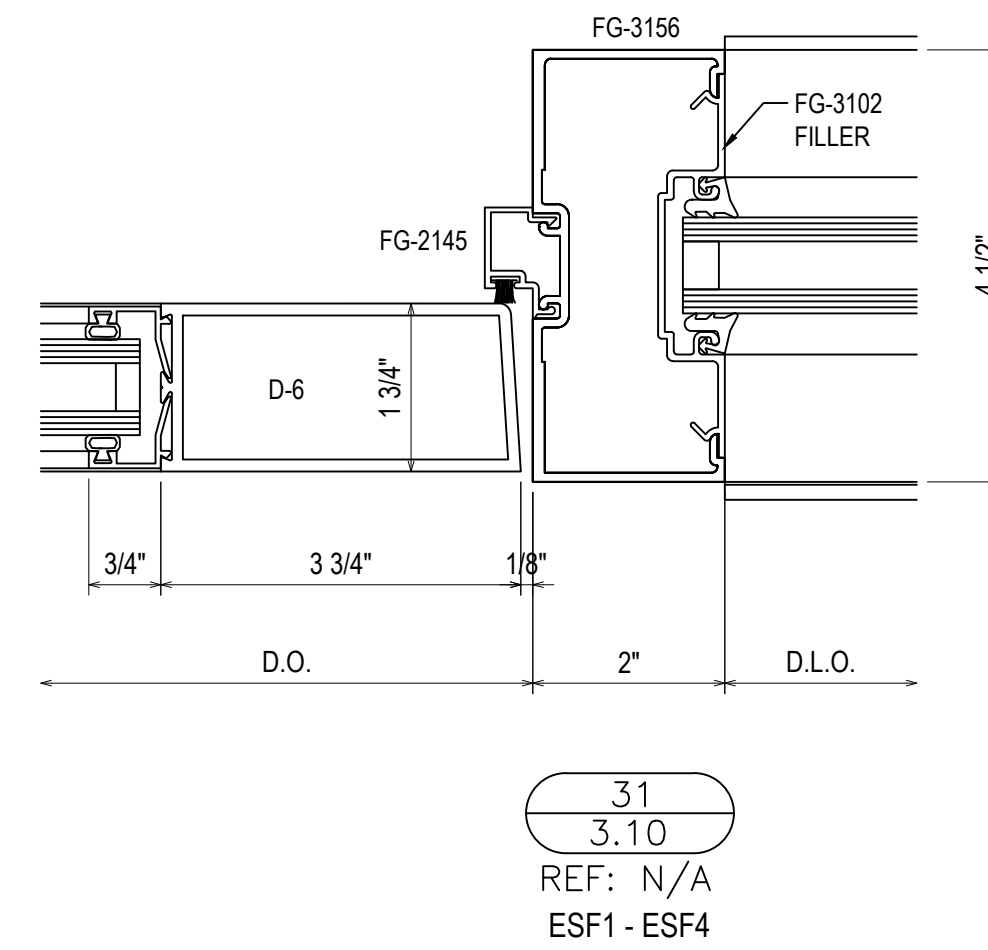
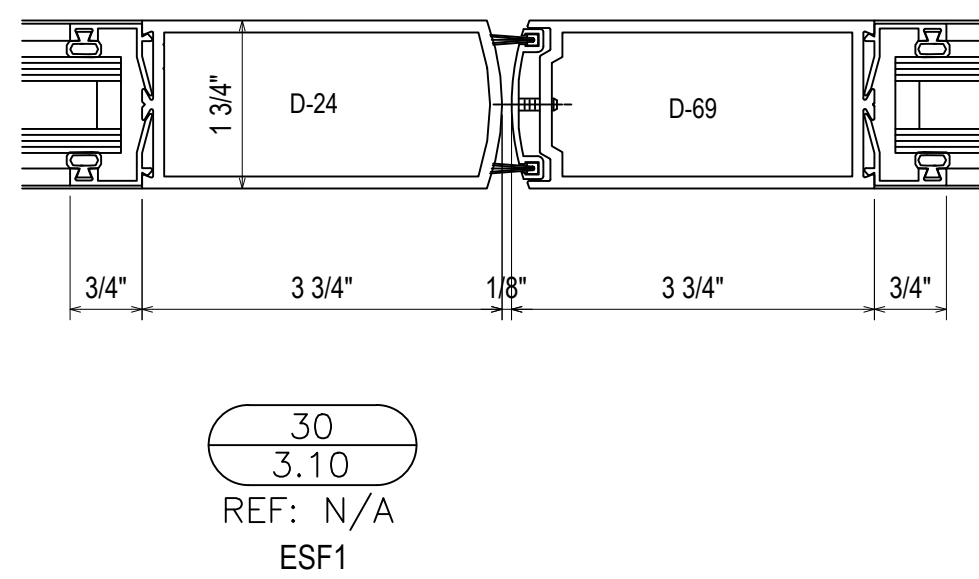
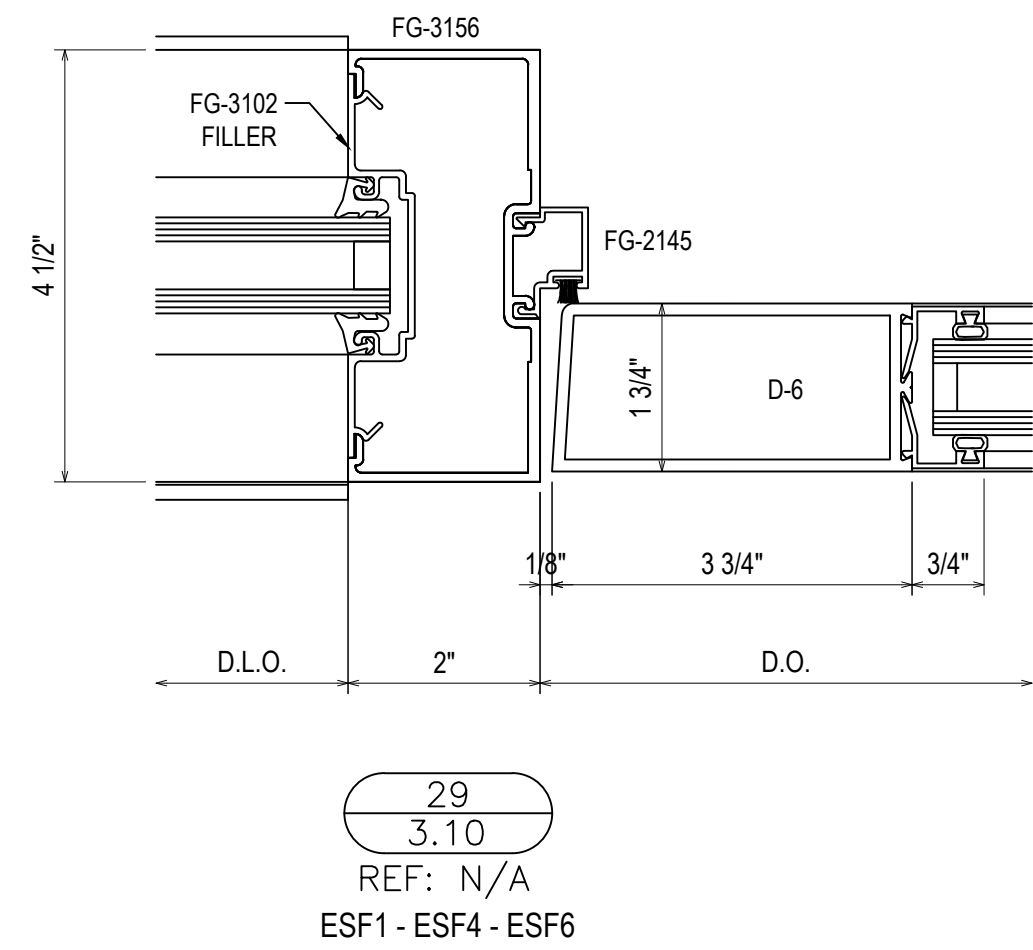
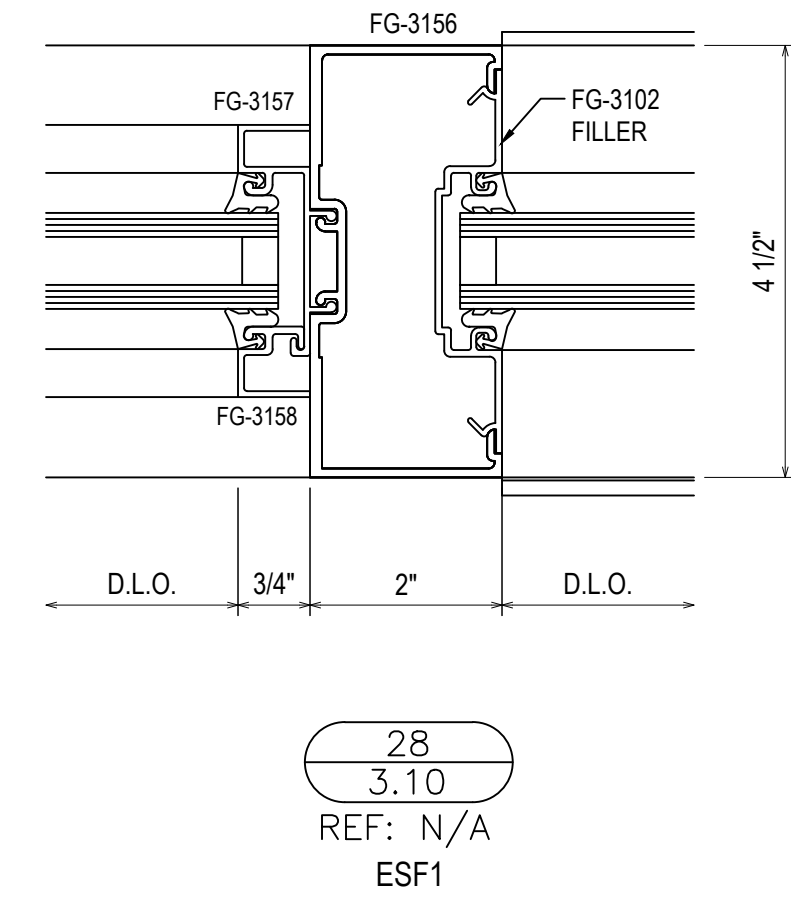
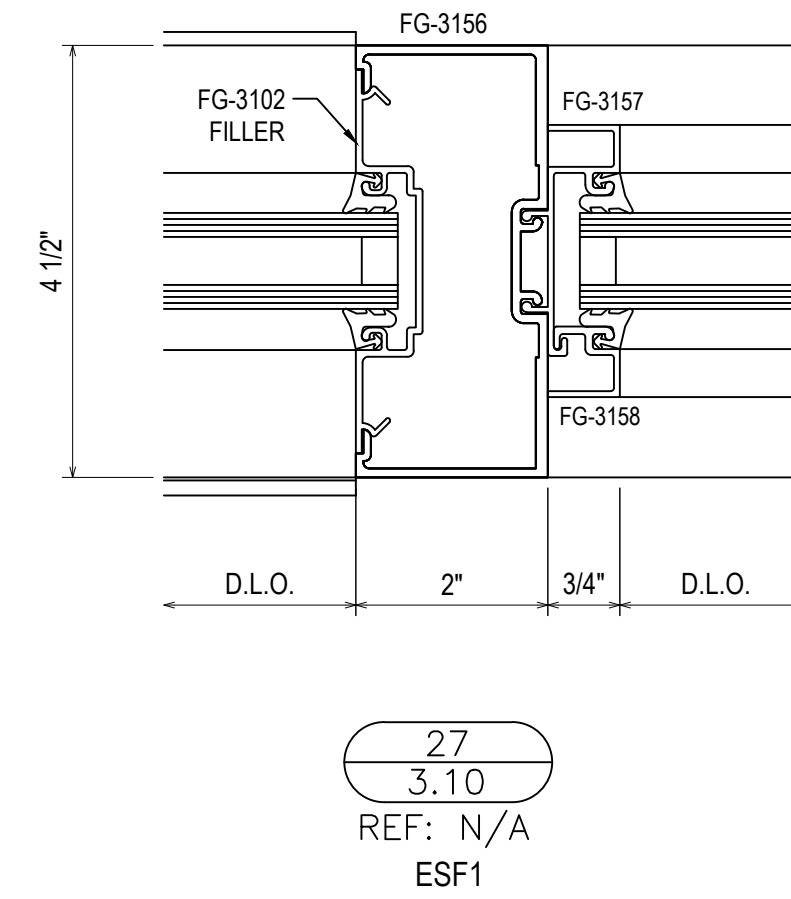
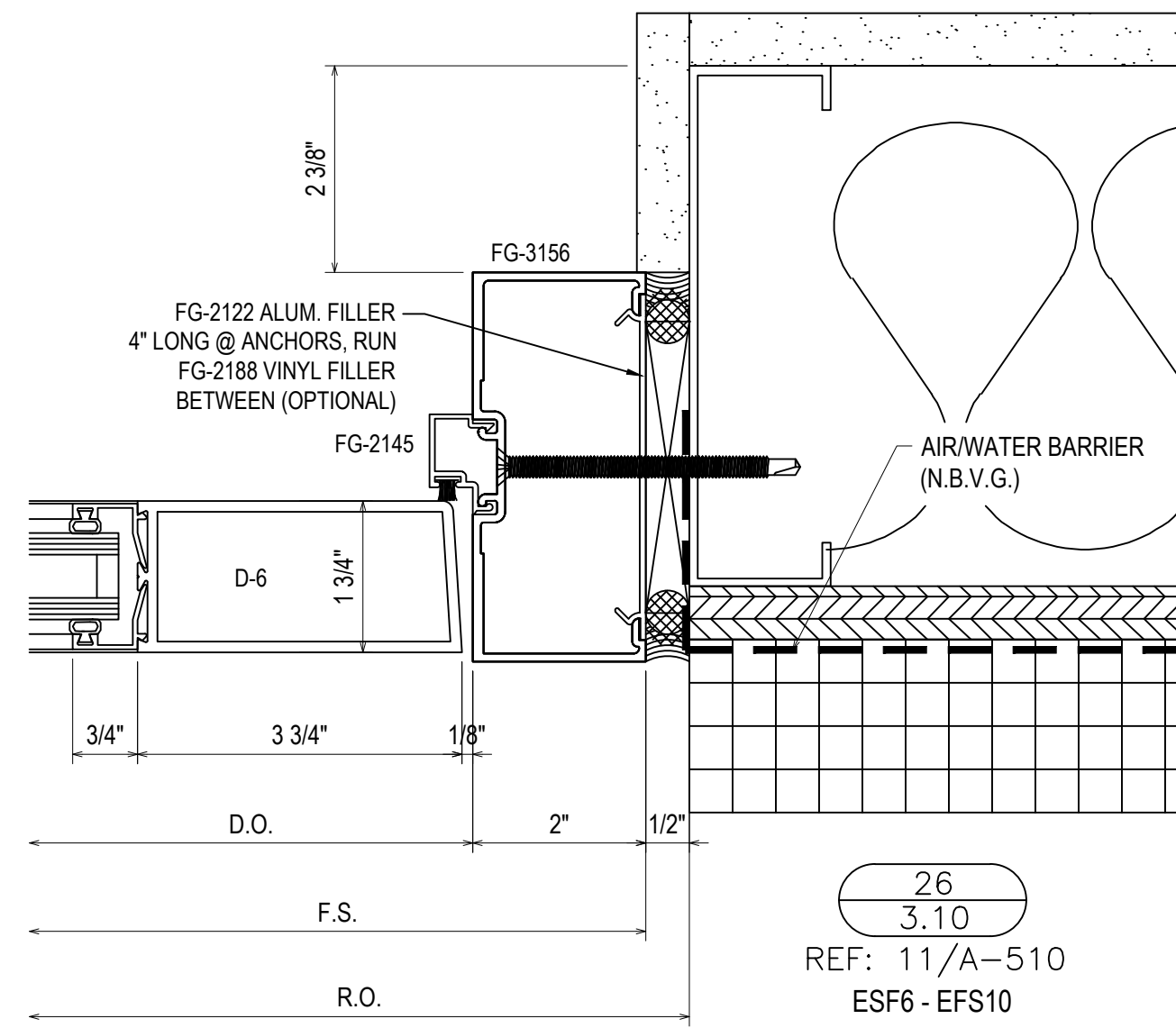
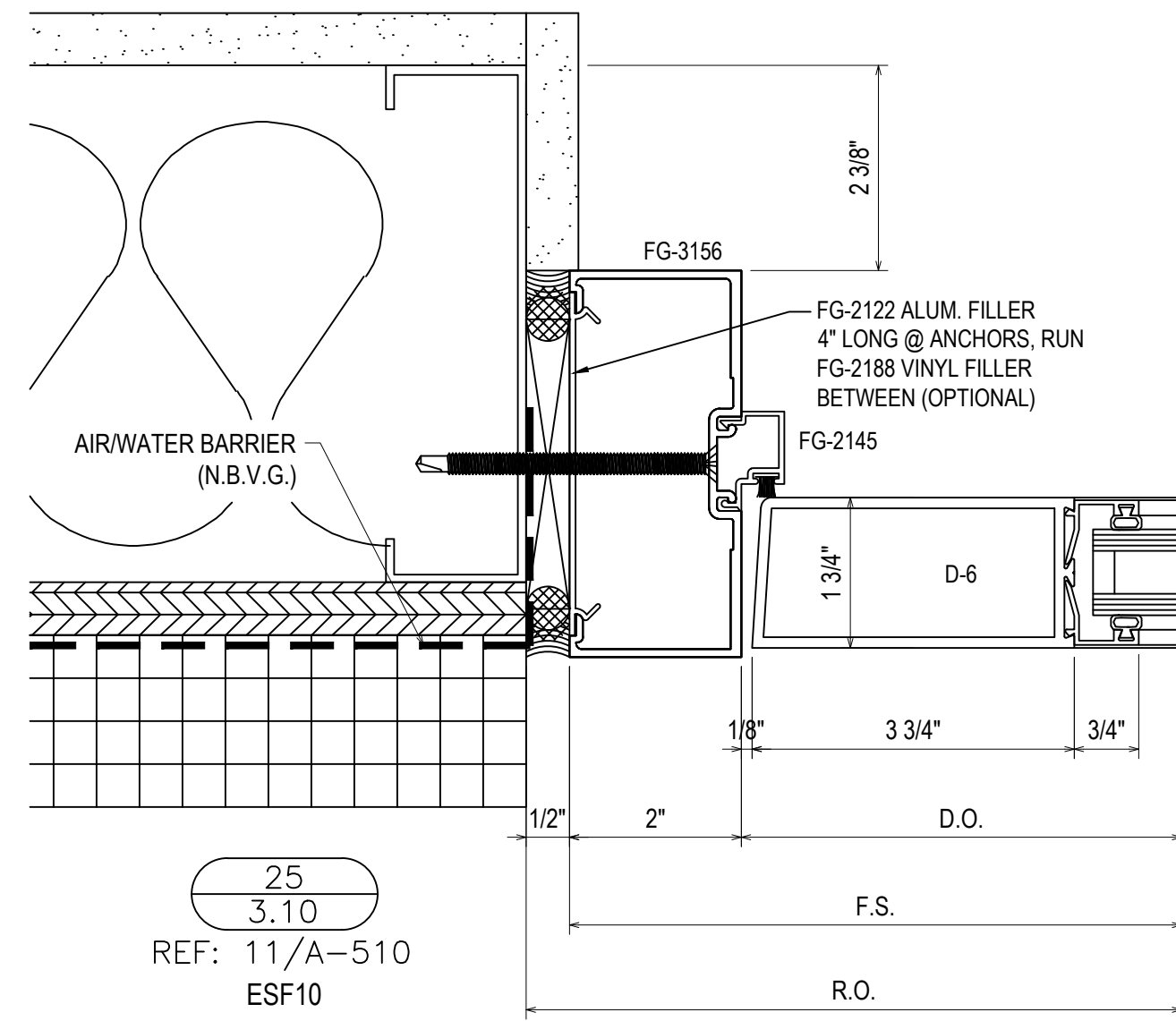

NO	DESCRIPTION	DATE
1ST REVISION		3.9.23
2ND REVISION		4.5.23
3RD REVISION		4.24.23
4TH REVISION	(ENGINEERING)	5.09.23

ERECTOR:
VICTORY GLASS
1173-A TECHNOLOGY DRIVE
INDIAN TRAIL, NC 28079
704-833-0512 OFFICE, 704-831-5431 FAX
WWW.VICTORYGLASSLLC.COM

PROJECT: FORT MILL HYUNDAI
ADDITION & ALTERATION

LOCATION: 805 GOLD HILL ROAD
FORT MILL, SC 29708

DRAWN BY: DU	DATE: 3.2.23
CHECKED BY: CH	DATE: 3.2.23

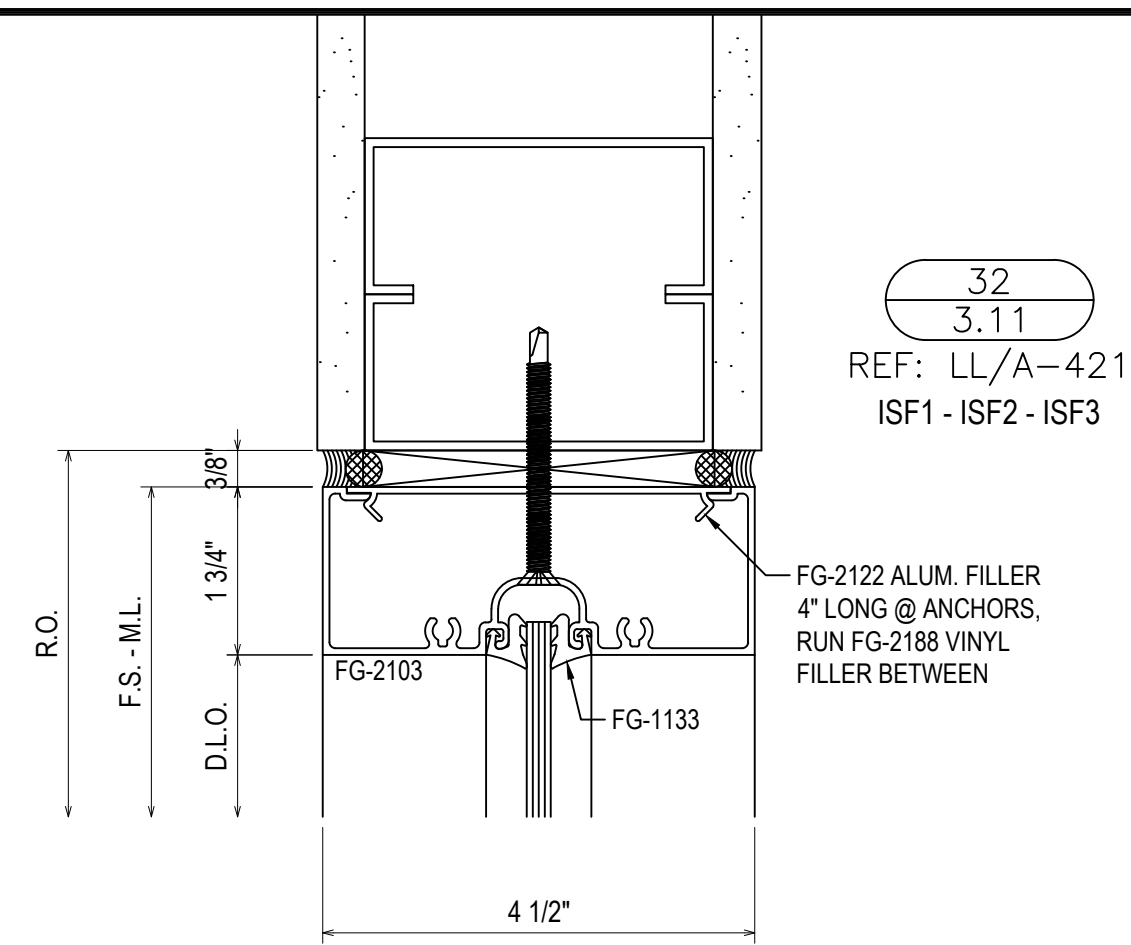

32
3.11
REF: LL/A-421
ISF1 - ISF2 - ISF3

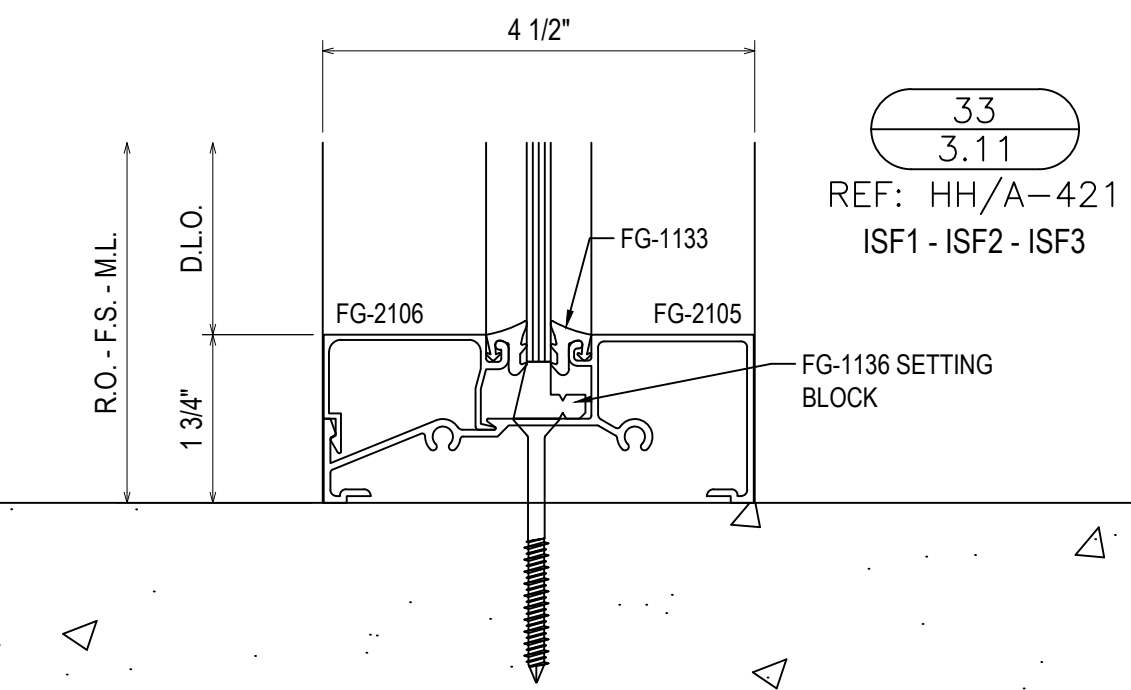

33
3.11
REF: HH/A-421
ISF1 - ISF2 - ISF3

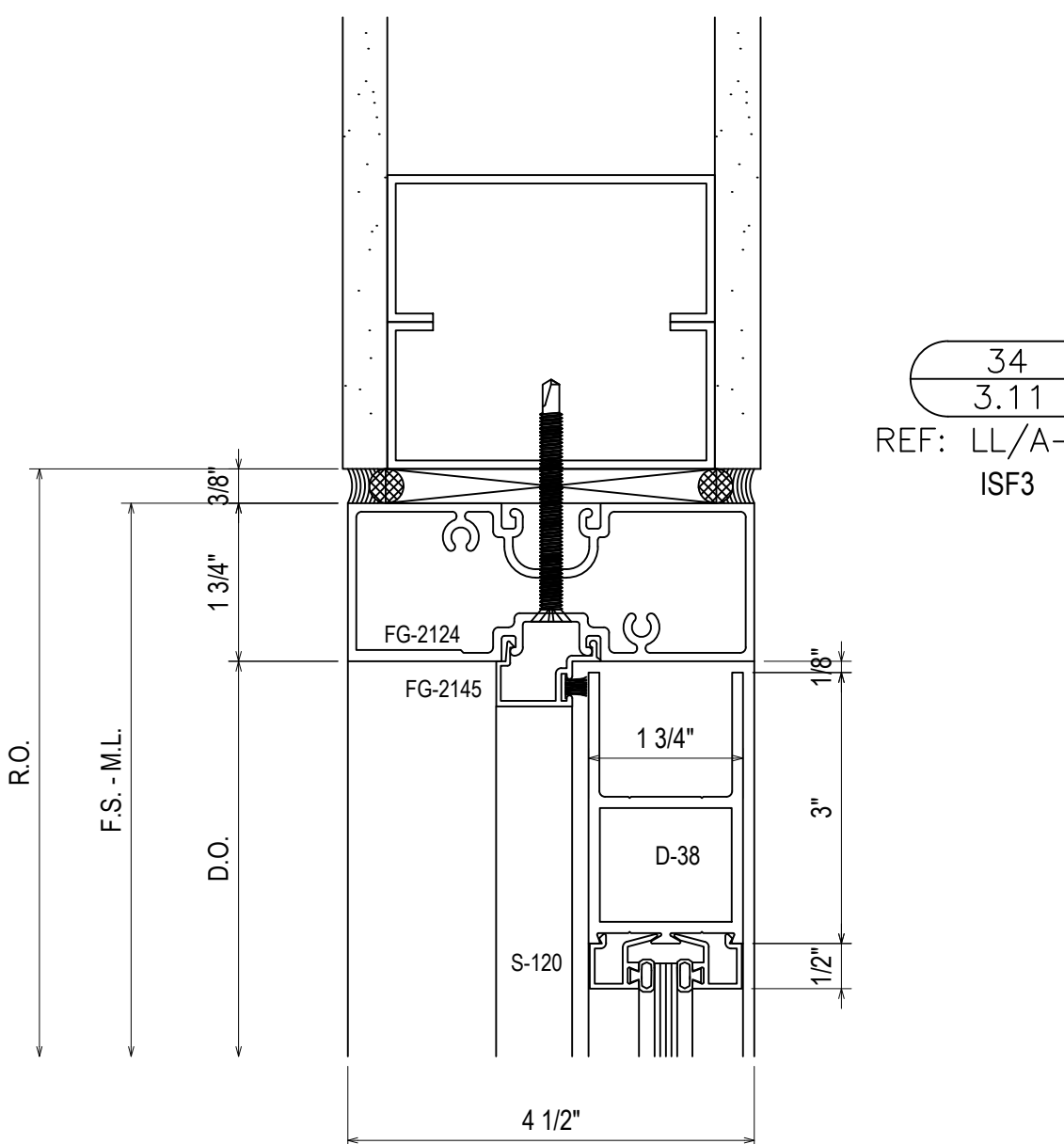

34
3.11
REF: LL/A-421
ISF3

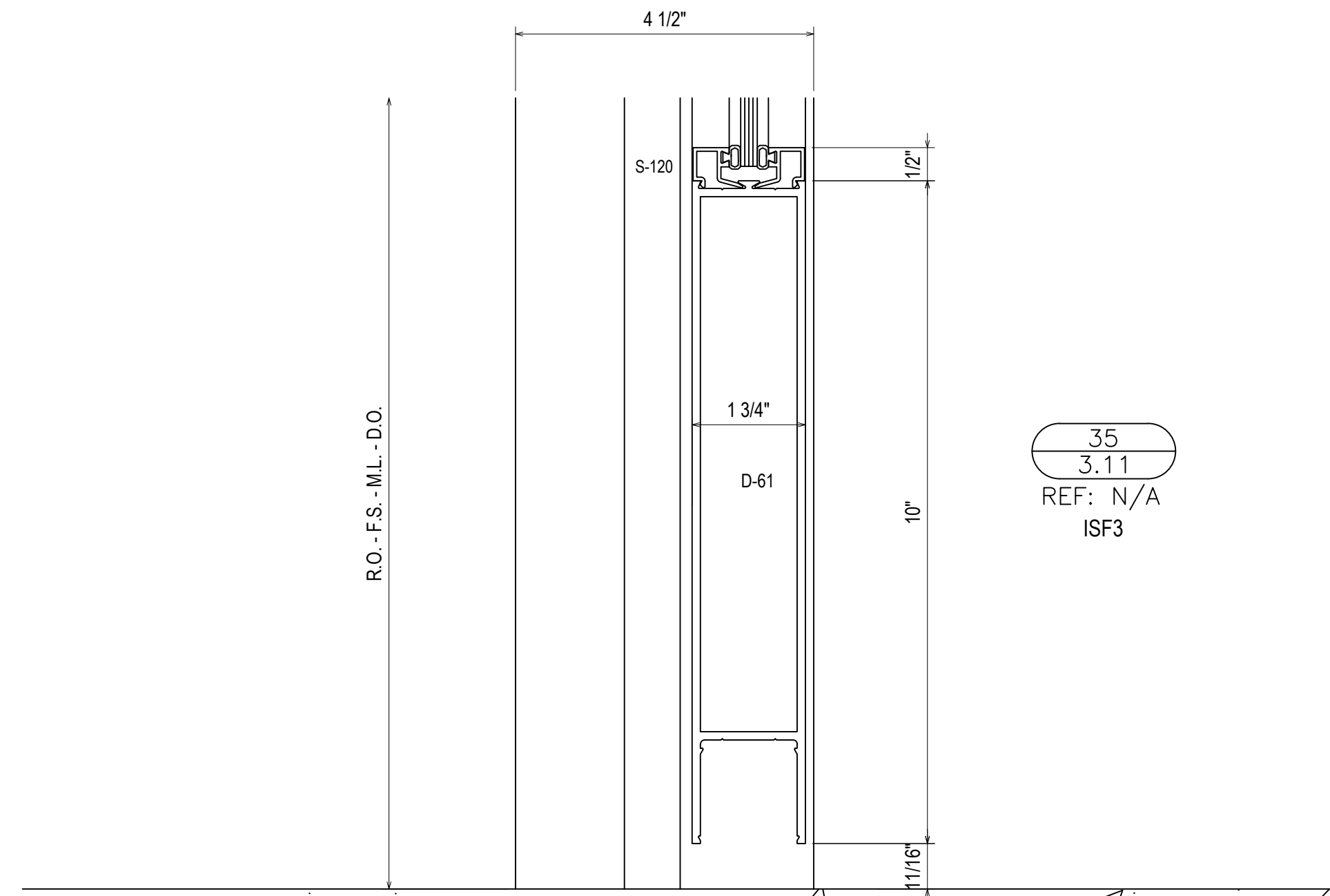

35
3.11
REF: N/A
ISF3

36
3.11
REF: N/A
ISF1 - ISF2 - ISF3

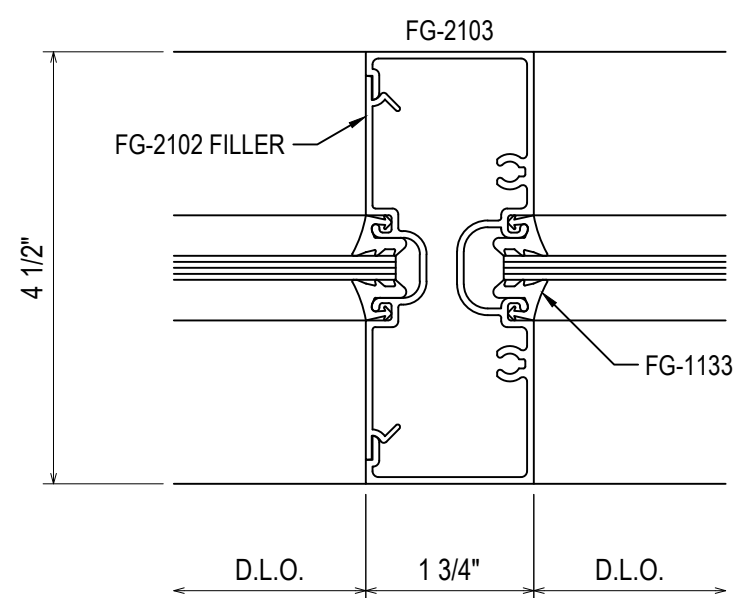
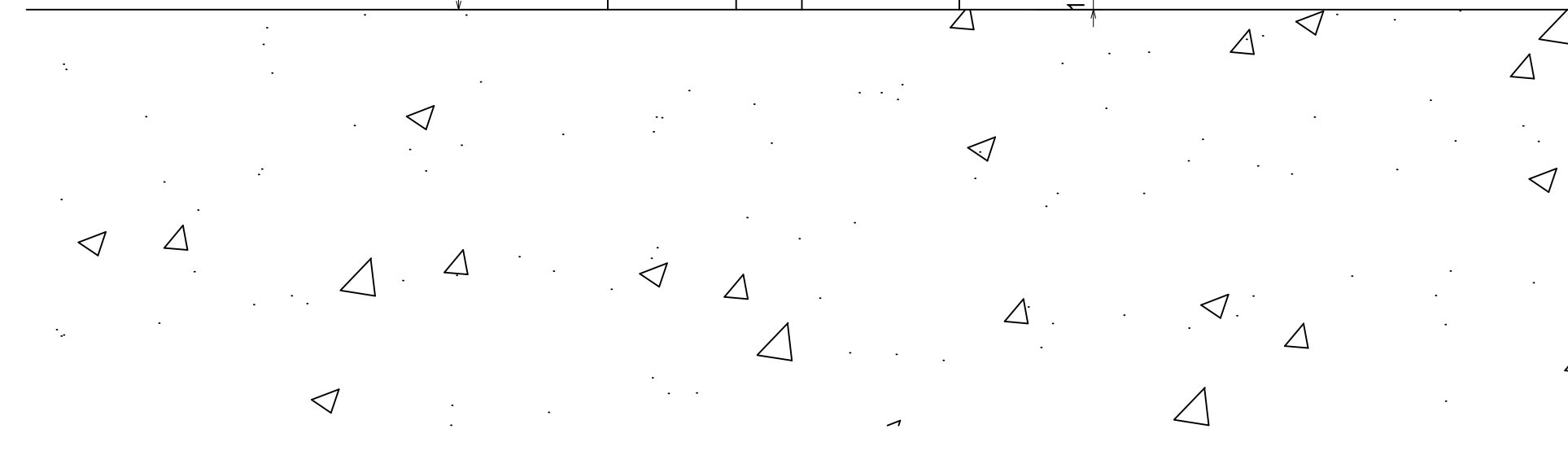
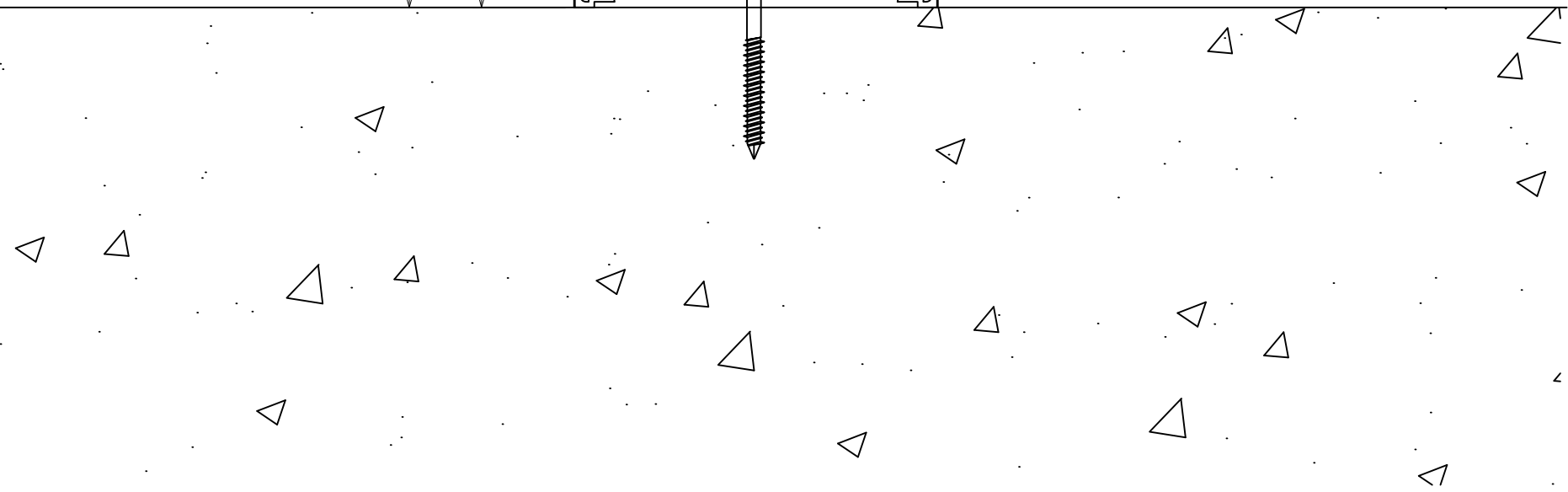
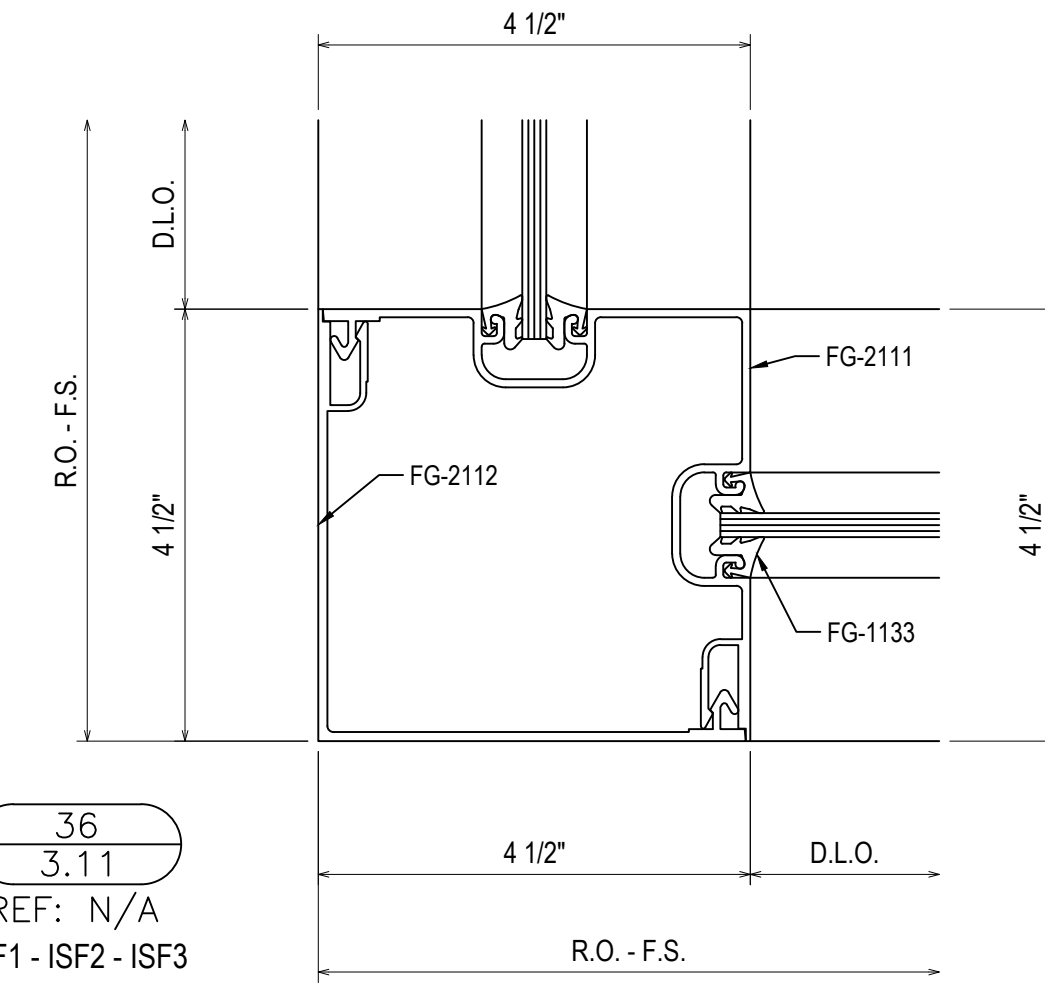

37
3.11
REF: N/A
ISF1 - ISF2

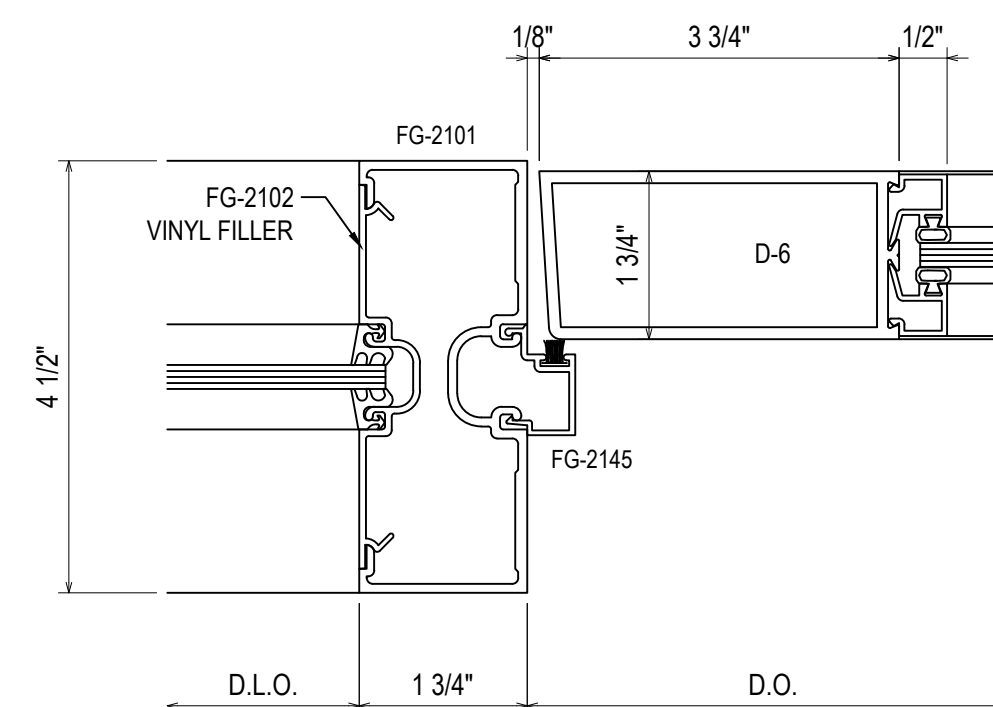

38
3.11
REF: N/A
ISF3

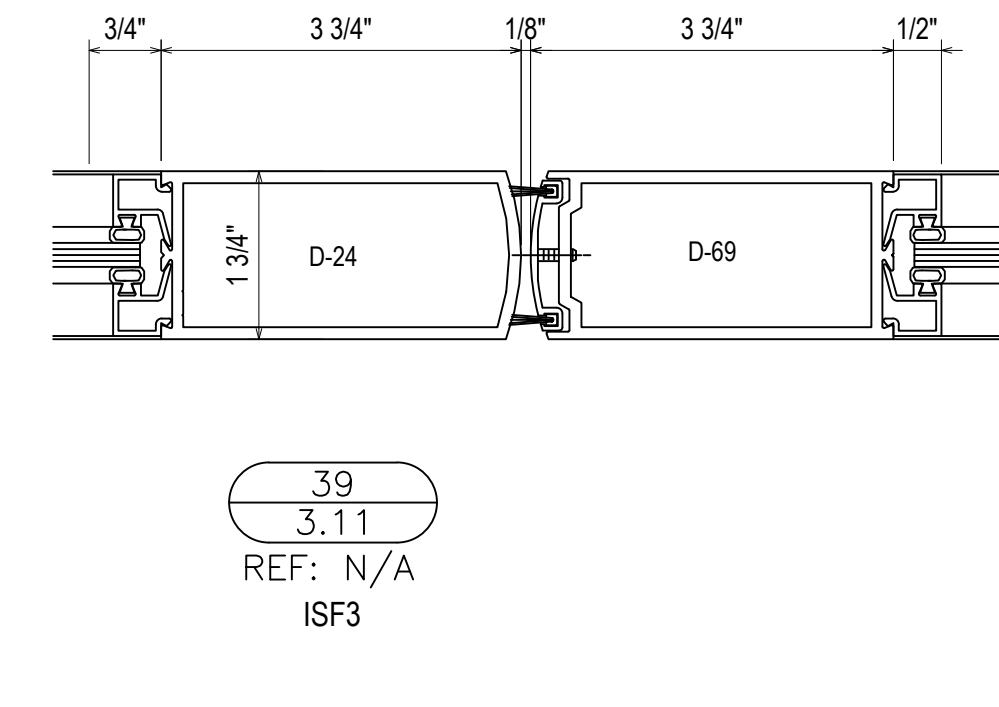

39
3.11
REF: N/A
ISF3

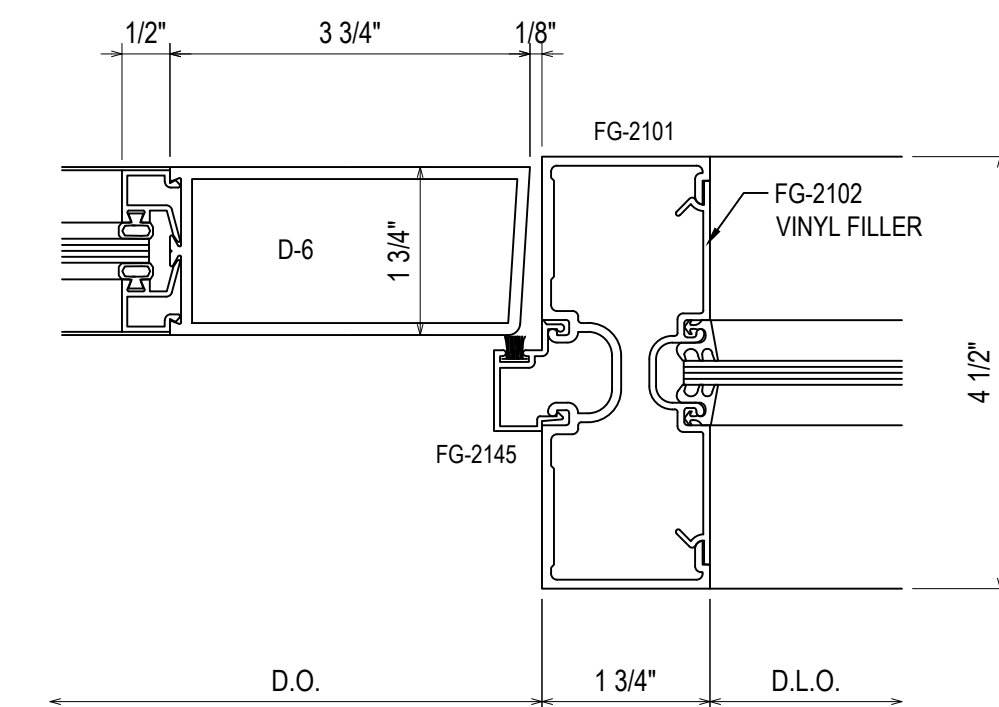

40
3.11
REF: N/A
ISF3

1ST REVISION	3.9.23
2ND REVISION	4.5.23
3RD REVISION	4.24.23
4TH REVISION (ENGINEERING)	5.09.23
NO	DATE

ERECTOR:
VICTORY GLASS
1173-A TECHNOLOGY DRIVE
INDIAN TRAIL, NC 28079
704-839-0512 OFFICE, 704-831-5431 FAX
WWW.VICTORYGLASSLLC.COM

PROJECT: FORT MILL HYUNDAI
ADDITION & ALTERATION
LOCATION: 805 GOLD HILL ROAD
FORT MILL, SC 29708

DRAWN BY: DU	DATE: 3.2.23
CHECKED BY: CH	DATE: 3.2.23

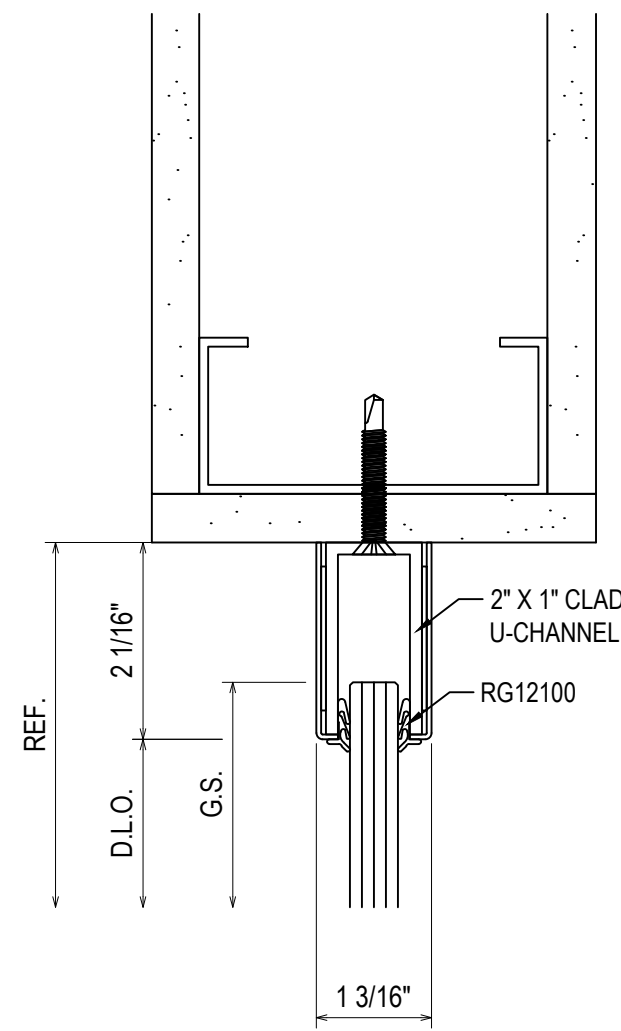

41
3.12
REF: AA/A-421
TYPICAL ALL
GLASS HEAD

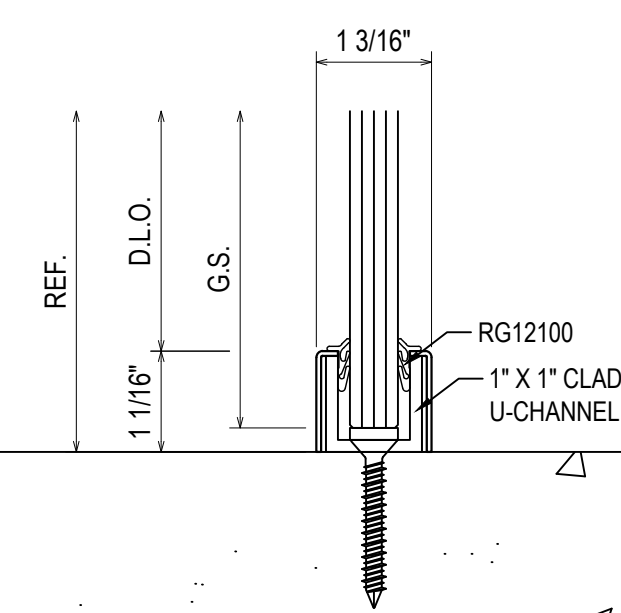

42
3.12
REF: HH/A-421
AG1 - AG2 - AG3 - AG9
AG10 - AG11 - AG12
AG13 - AG14 - AG15
AG22 - AG22.1
AG24 - AG26 - AG27

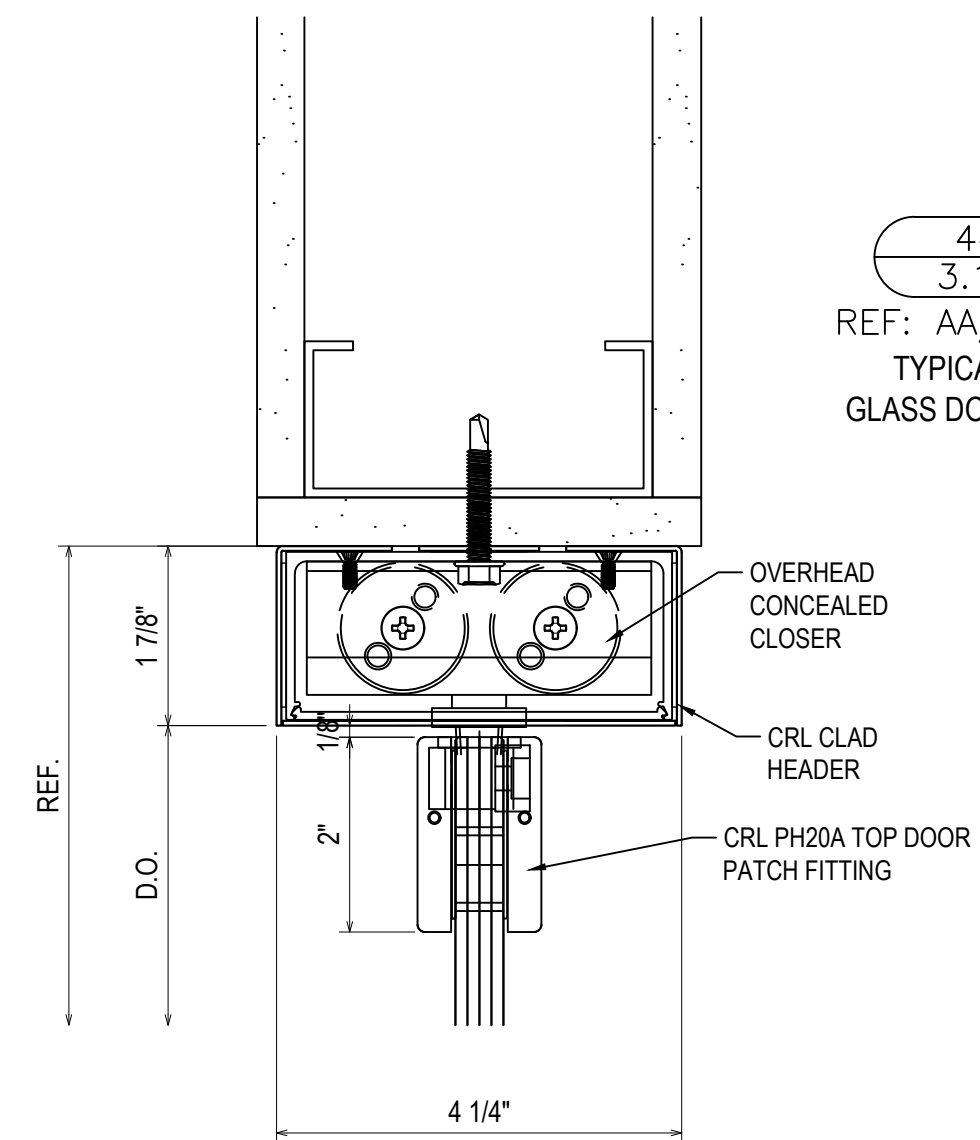

44
3.12
REF: AA/A-421
TYPICAL ALL
GLASS DOOR HEAD

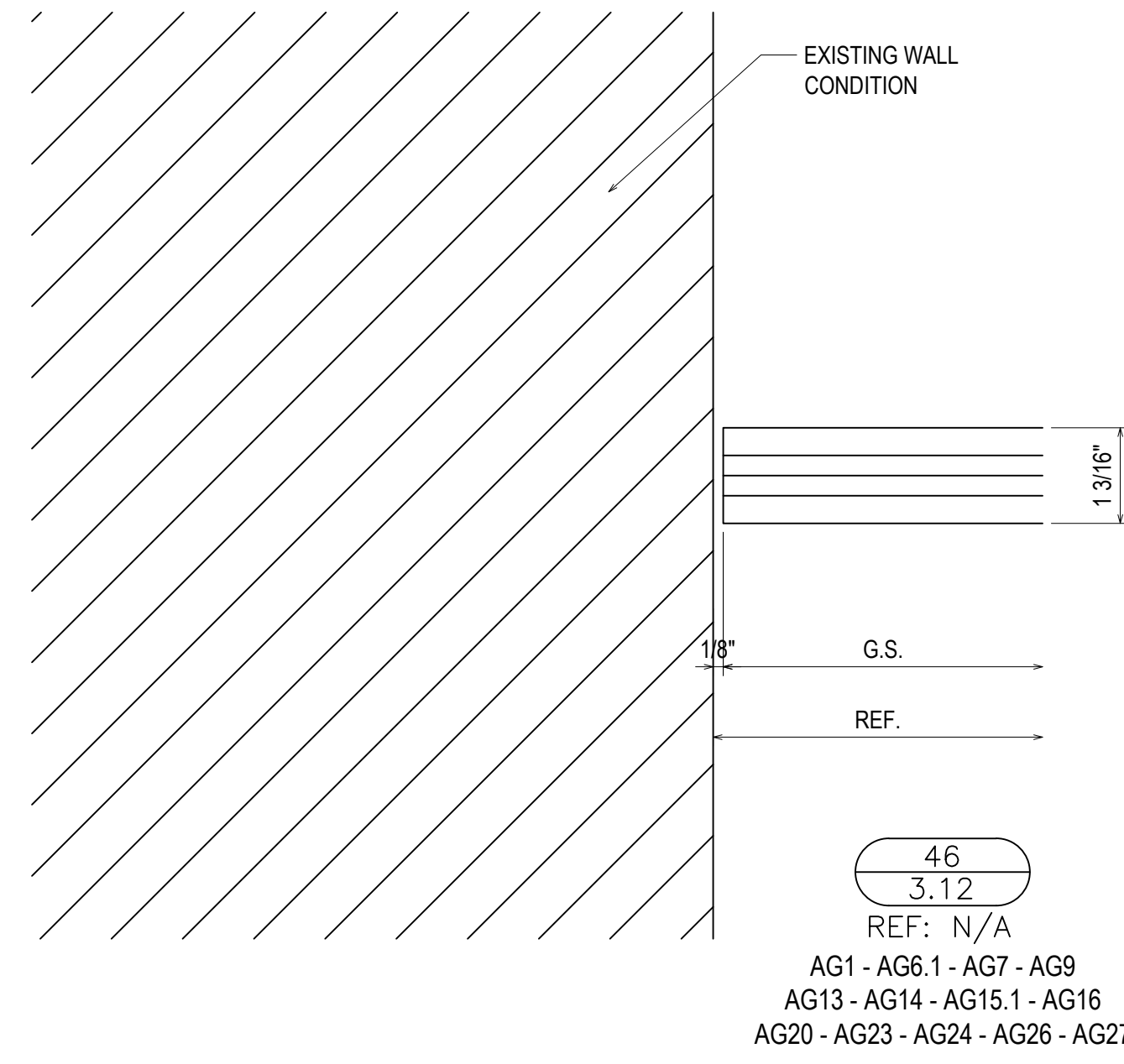

46
3.12
REF: N/A
AG1 - AG6.1 - AG7 - AG9
AG13 - AG14 - AG15.1 - AG16
AG20 - AG23 - AG24 - AG26 - AG27

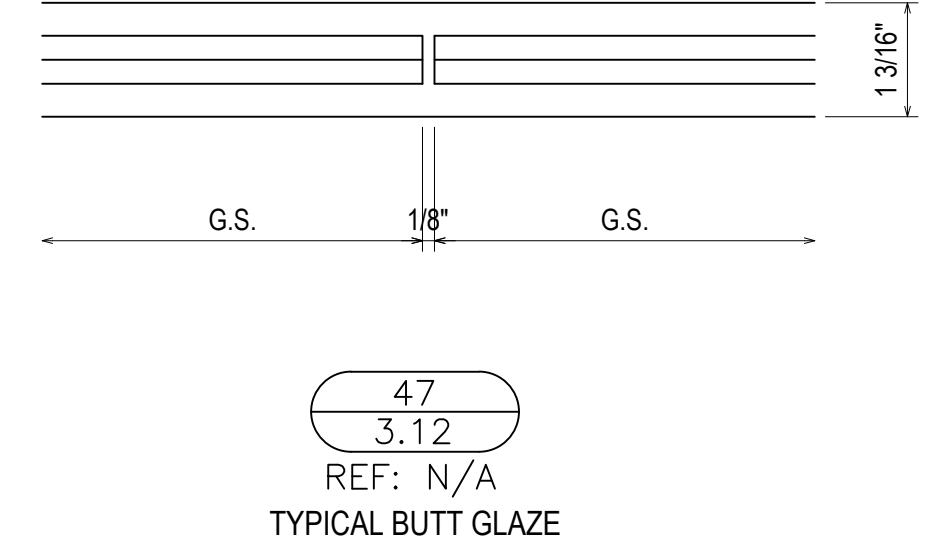

47
3.12
REF: N/A
TYPICAL BUTT GLAZE

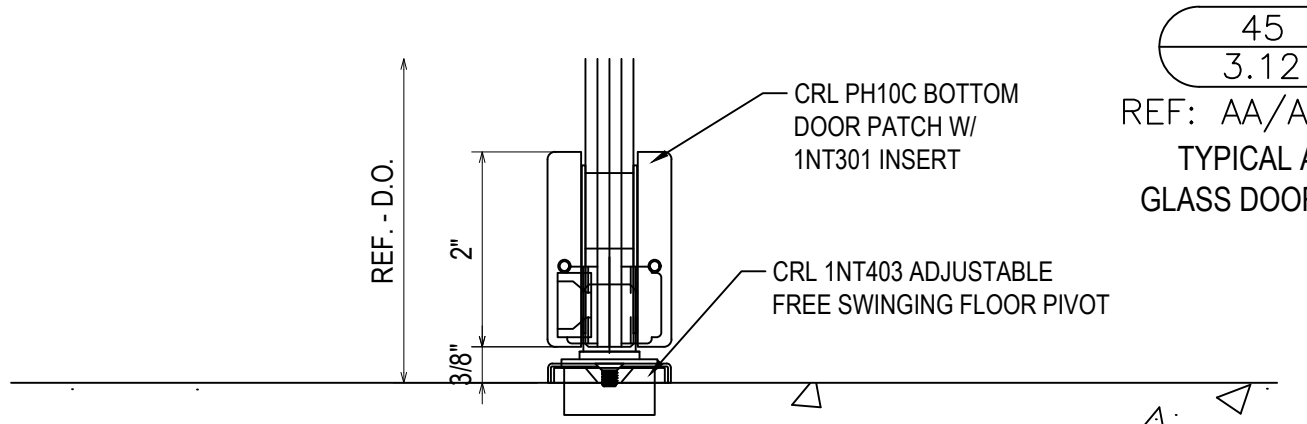

45
3.12
REF: AA/A-421
TYPICAL ALL
GLASS DOOR SILL

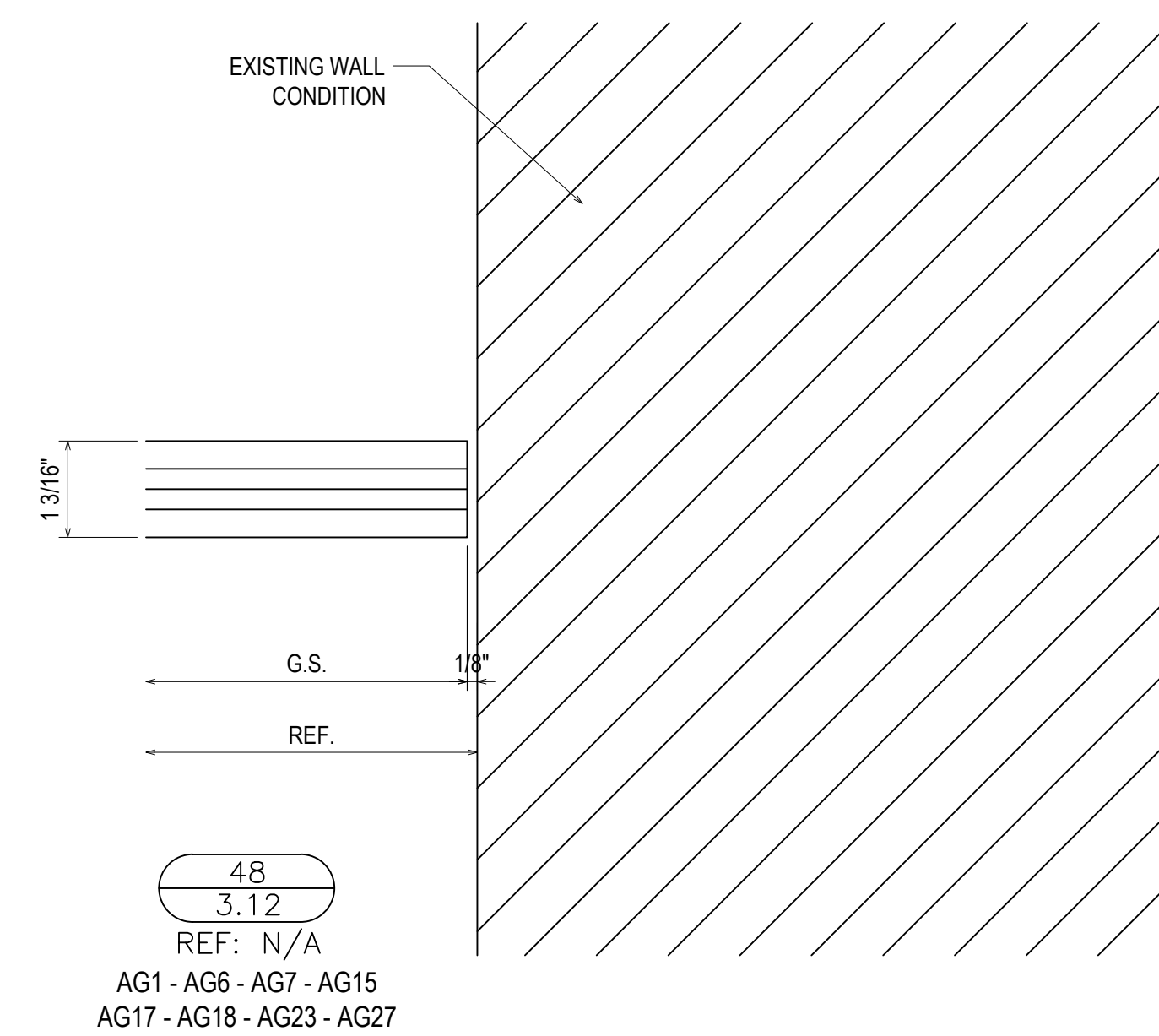

48
3.12
REF: N/A
AG1 - AG6 - AG7 - AG15
AG17 - AG18 - AG23 - AG27

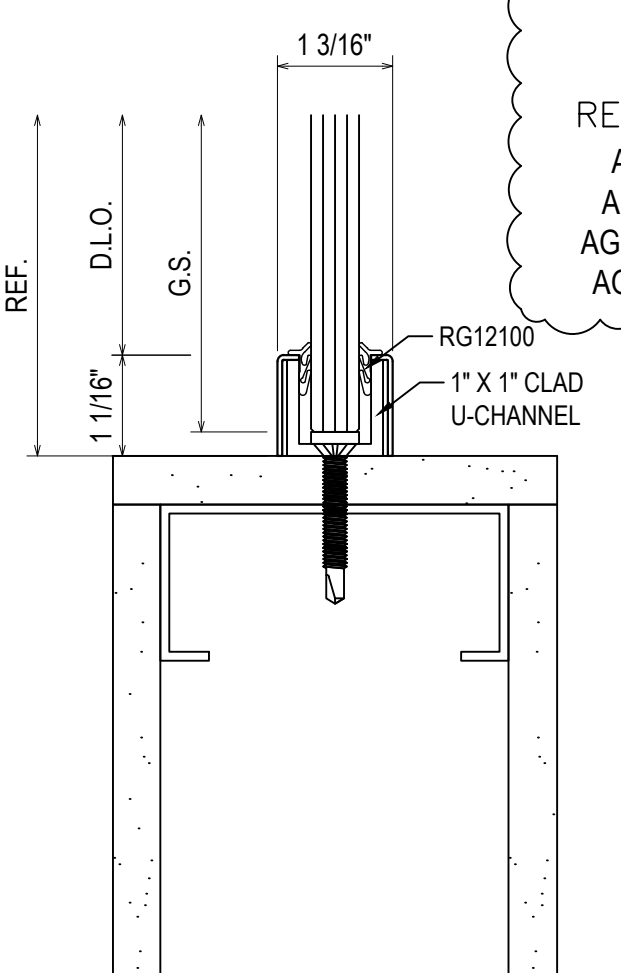

43
3.12
REF: AA/A-421 SIM.
AG4 - AG5 - AG5.1 - AG6
AG6.1 - AG7 - AG8 - AG8.1
AG15.1 - AG16 - AG17 - AG18
AG19 - AG20 - AG21 - AG23

1ST REVISION	3.9.23
2ND REVISION	4.5.23
3RD REVISION	4.24.23
4TH REVISION (ENGINEERING)	5.09.23
NO	DESCRIPTION DATE

ERECTOR:
VICTORY GLASS
1113-A TECHNOLOGY DRIVE
INDIAN TRAIL, NC 28079
704-839-0812 OFFICE, 704-831-5431 FAX
WWW.VICTORYGLASSLLC.COM

PROJECT: FORT MILL HYUNDAI
ADDITION & ALTERATION
LOCATION: 805 GOLD HILL ROAD
FORT MILL, SC 29708

DRAWN BY:	DATE:
DJ	3.2.23
CHECKED BY:	DATE:
CH	3.2.23

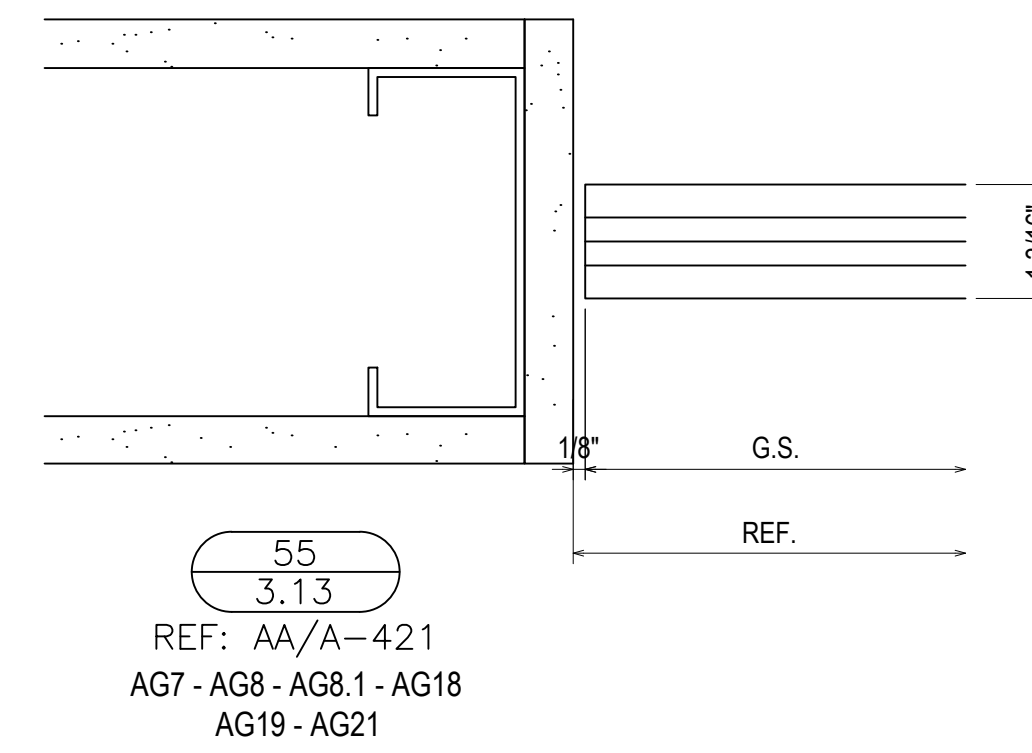
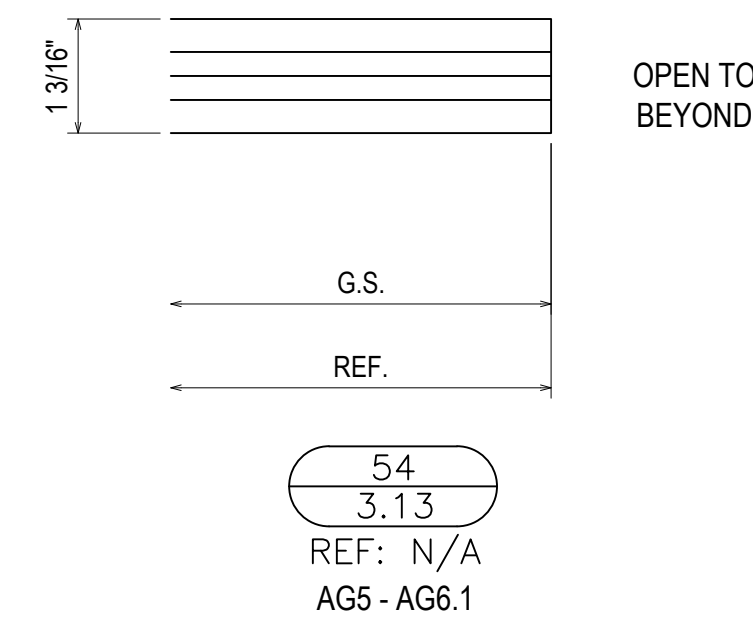
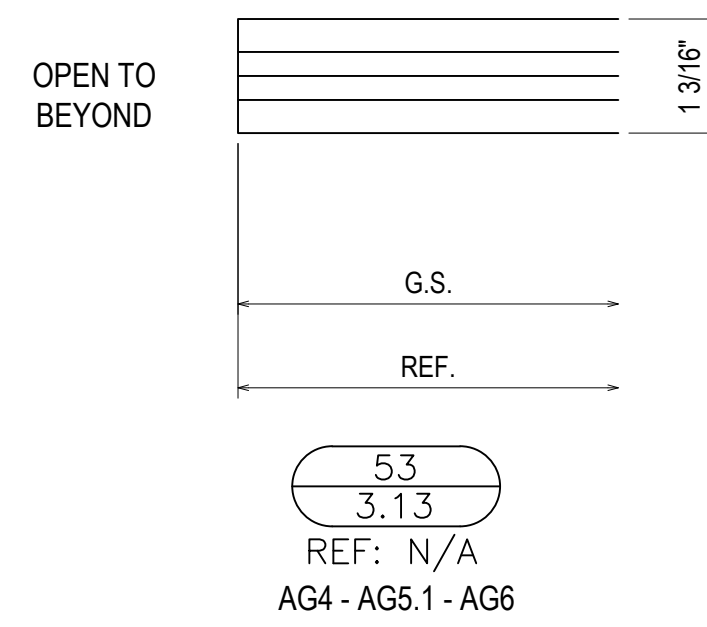
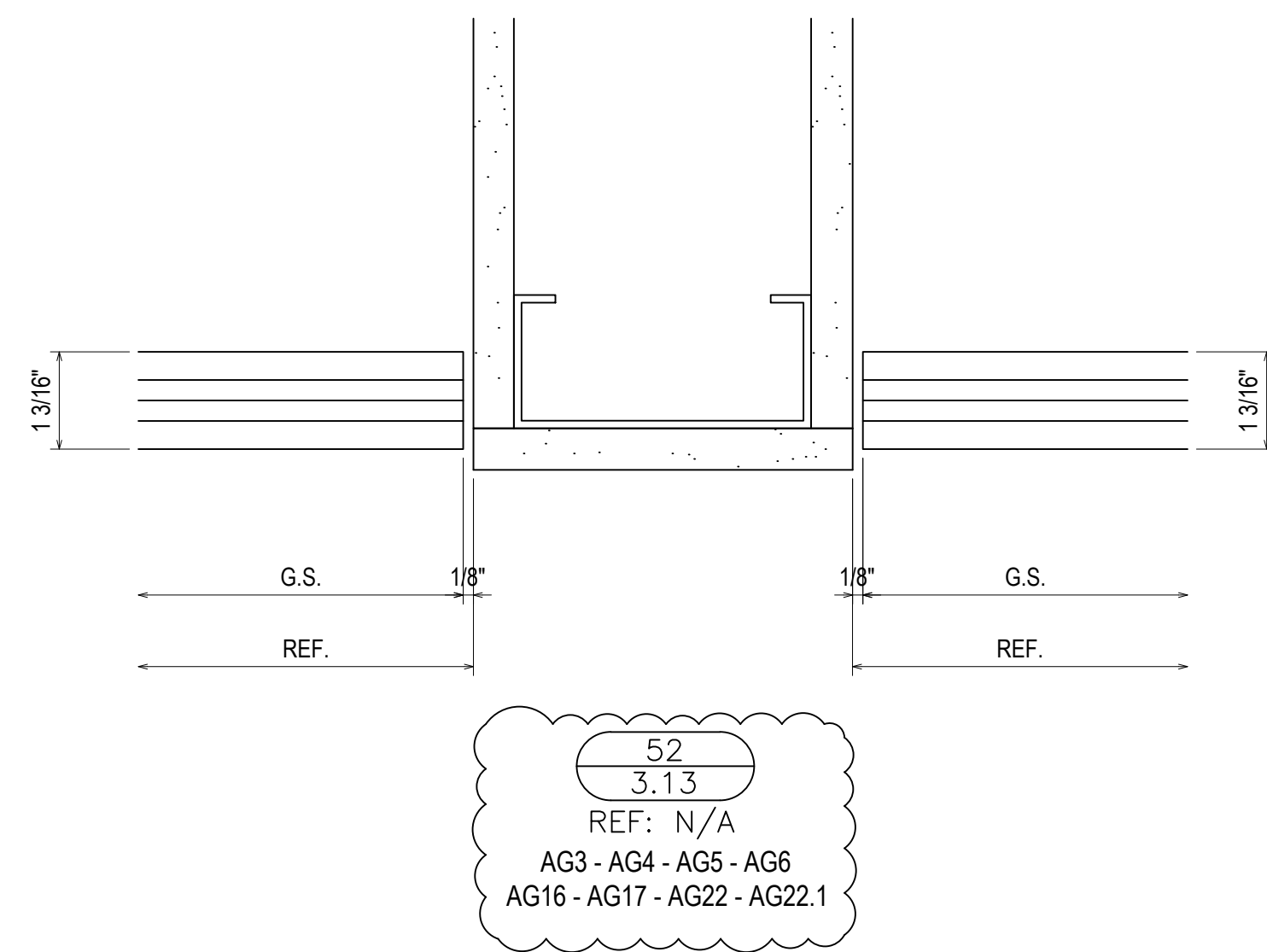
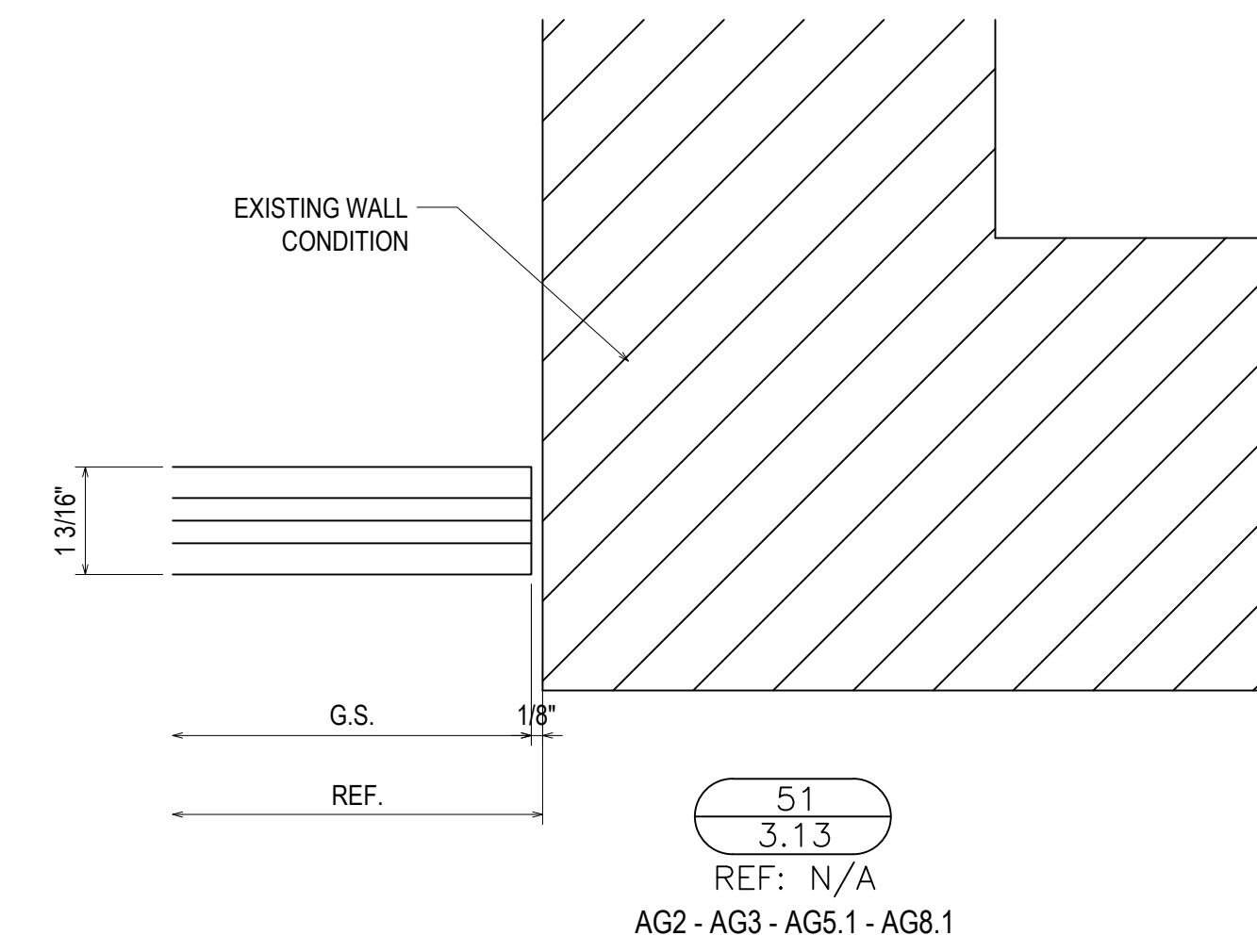
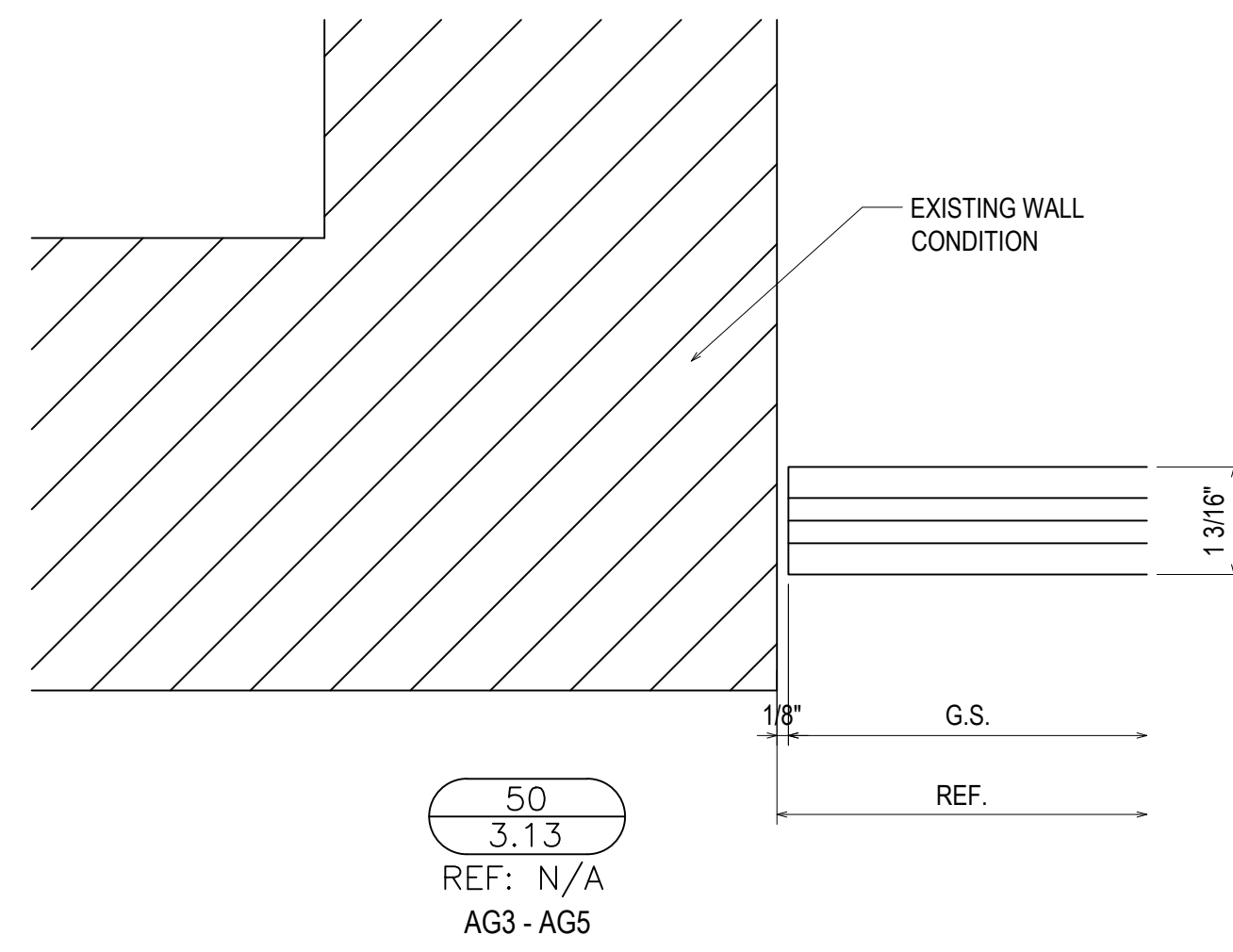
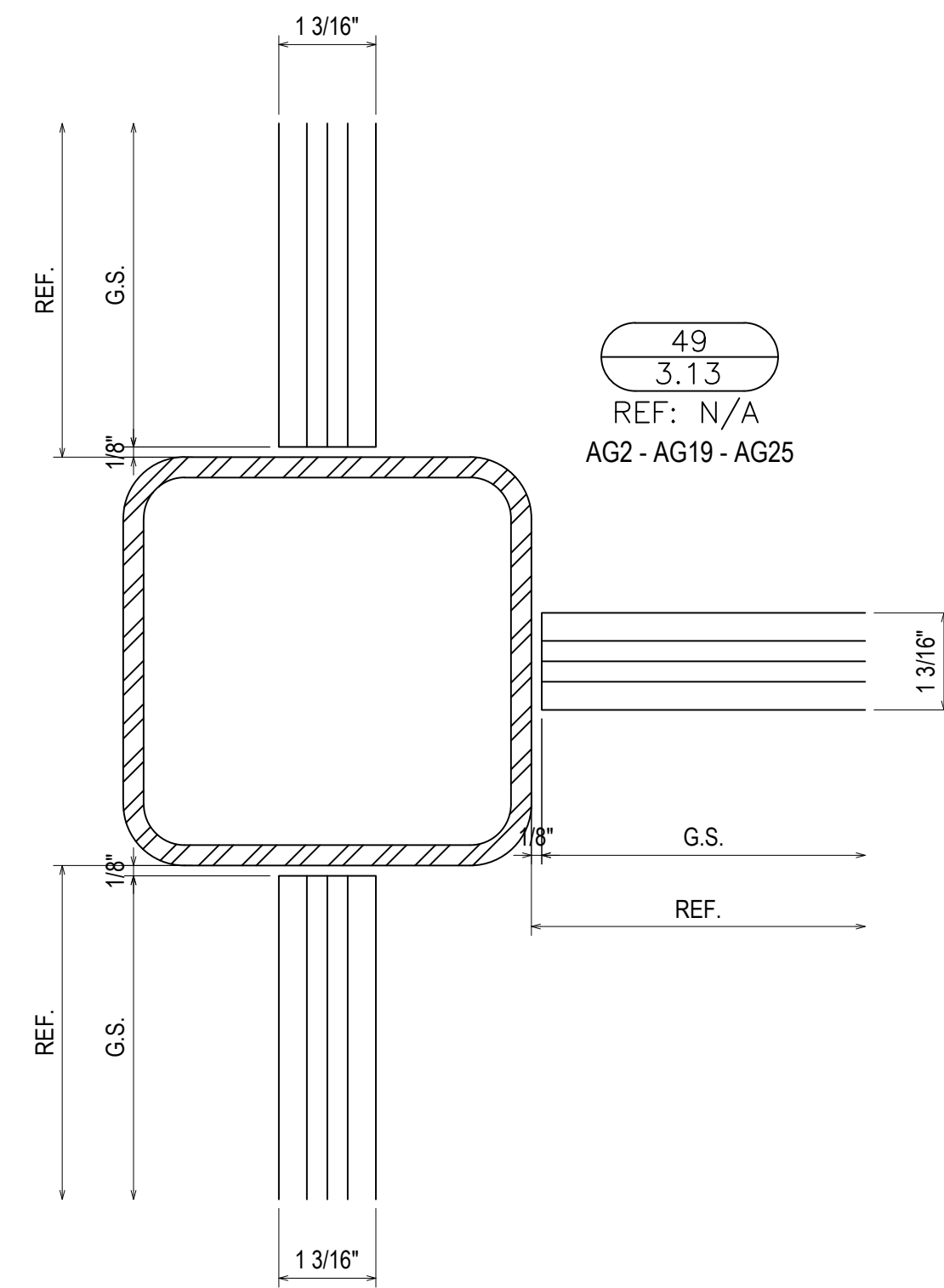

NO	DESCRIPTION	DATE
1ST REVISION		3.9.23
2ND REVISION		4.5.23
3RD REVISION		4.24.23
4TH REVISION (ENGINEERING)		5.09.23

ERECTOR:
VICTORY GLASS
 1113-A TECHNOLOGY DRIVE
 INDIAN TRAIL, NC 28079
 704-839-0512 OFFICE, 704-831-5431 FAX
 WWW.VICTORYGLASSLLC.COM

PROJECT: FORT MILL HYUNDAI
 ADDITION & ALTERATION
 LOCATION: 805 GOLD HILL ROAD
 FORT MILL, SC 29708

DRAWN BY: DJ	DATE: 3.2.23
CHECKED BY: CH	DATE: 3.2.23

3.13

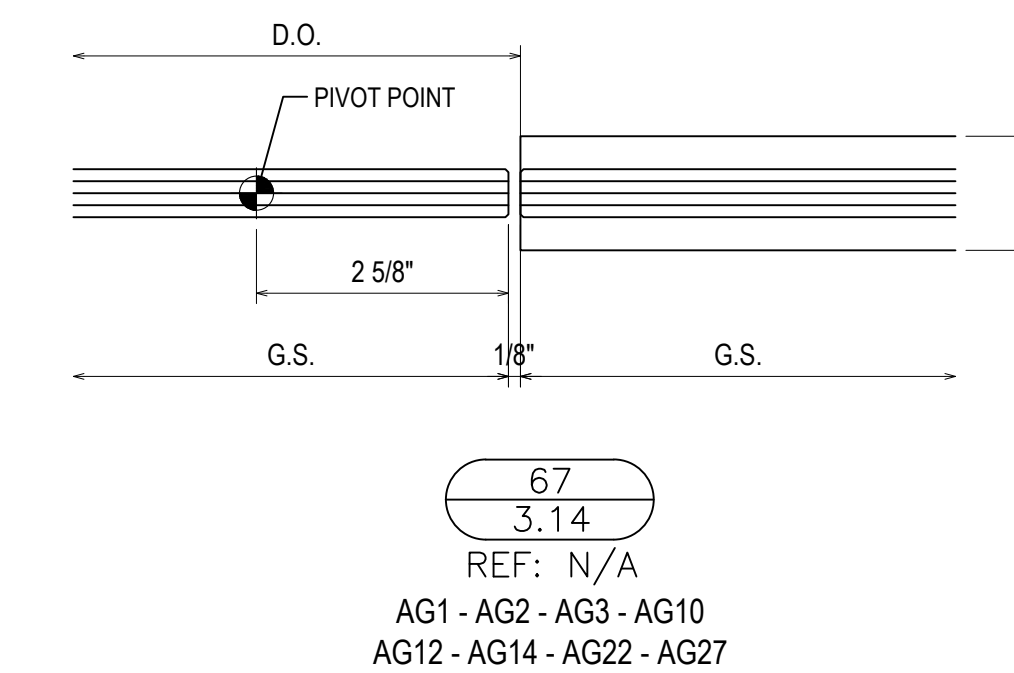
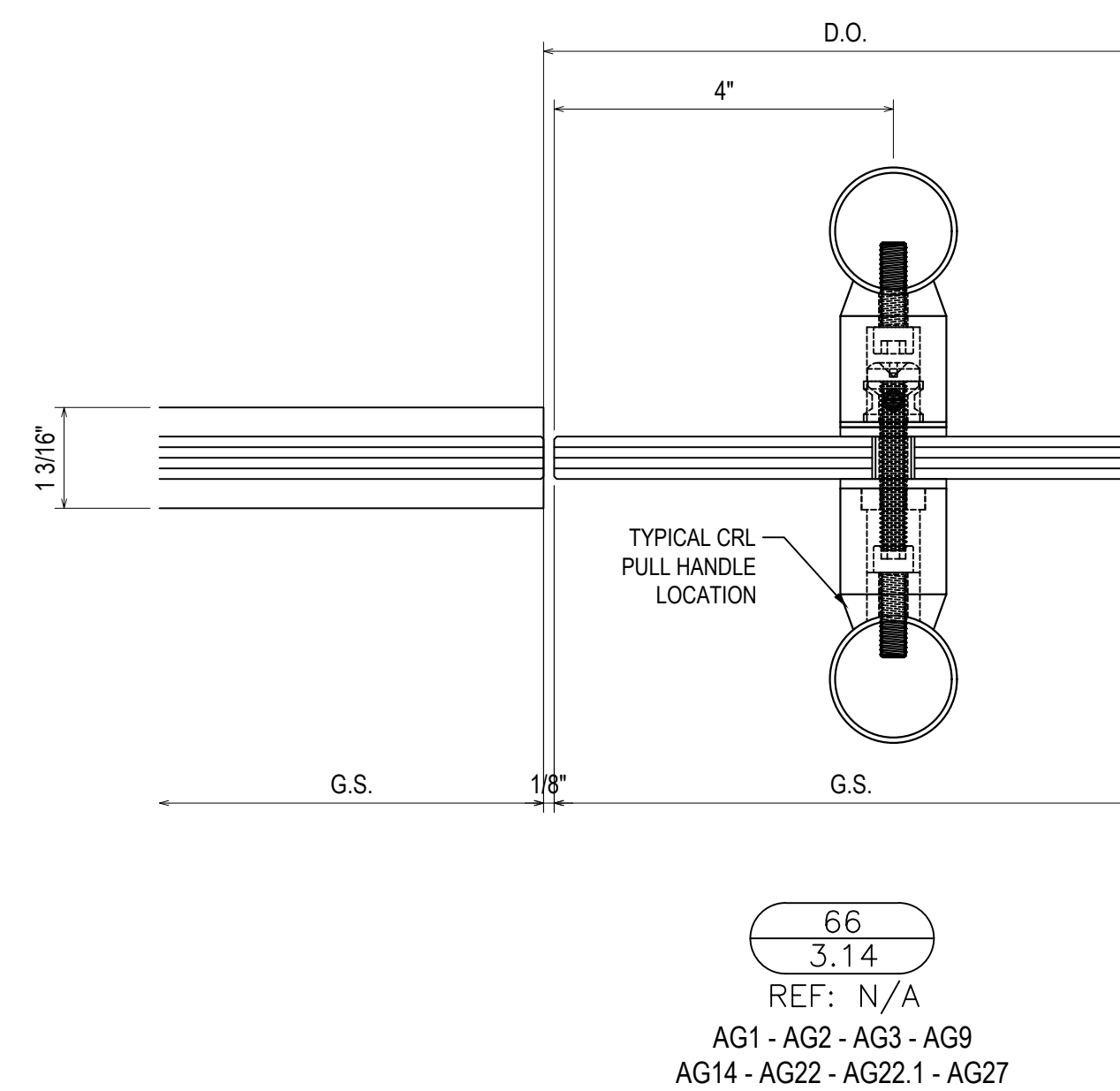
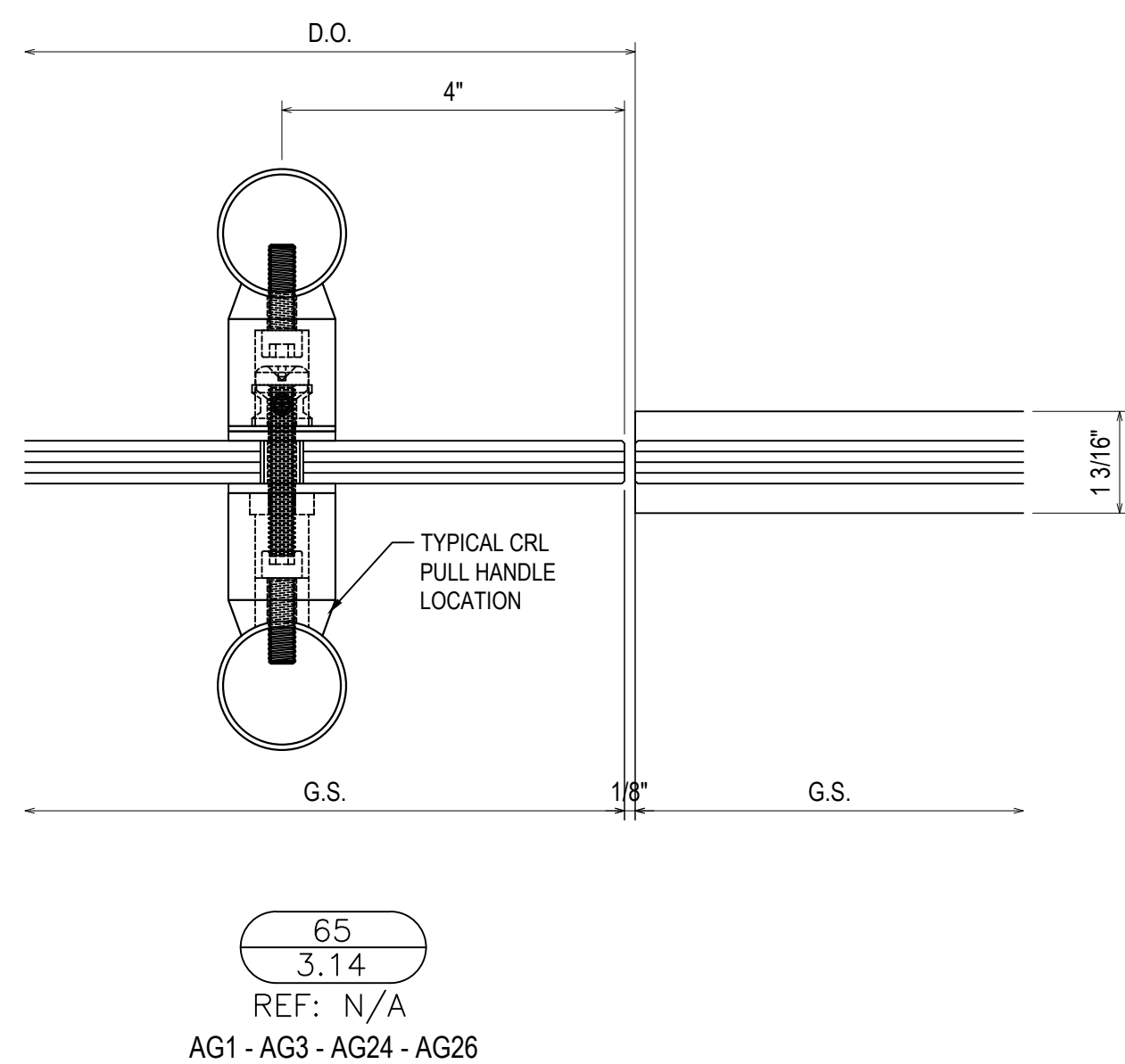
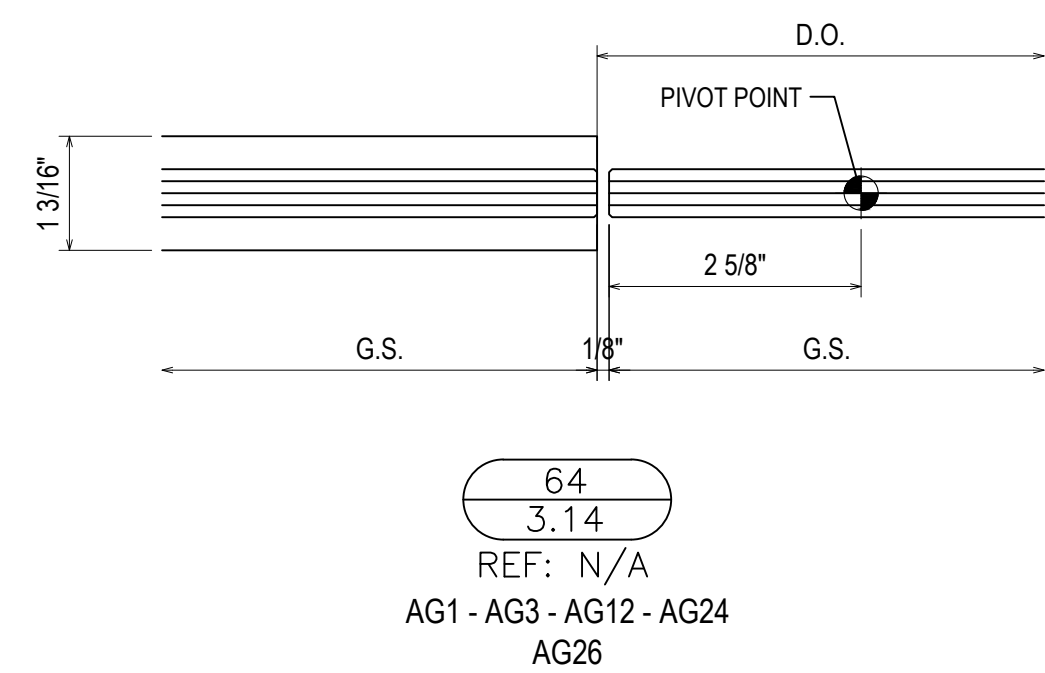
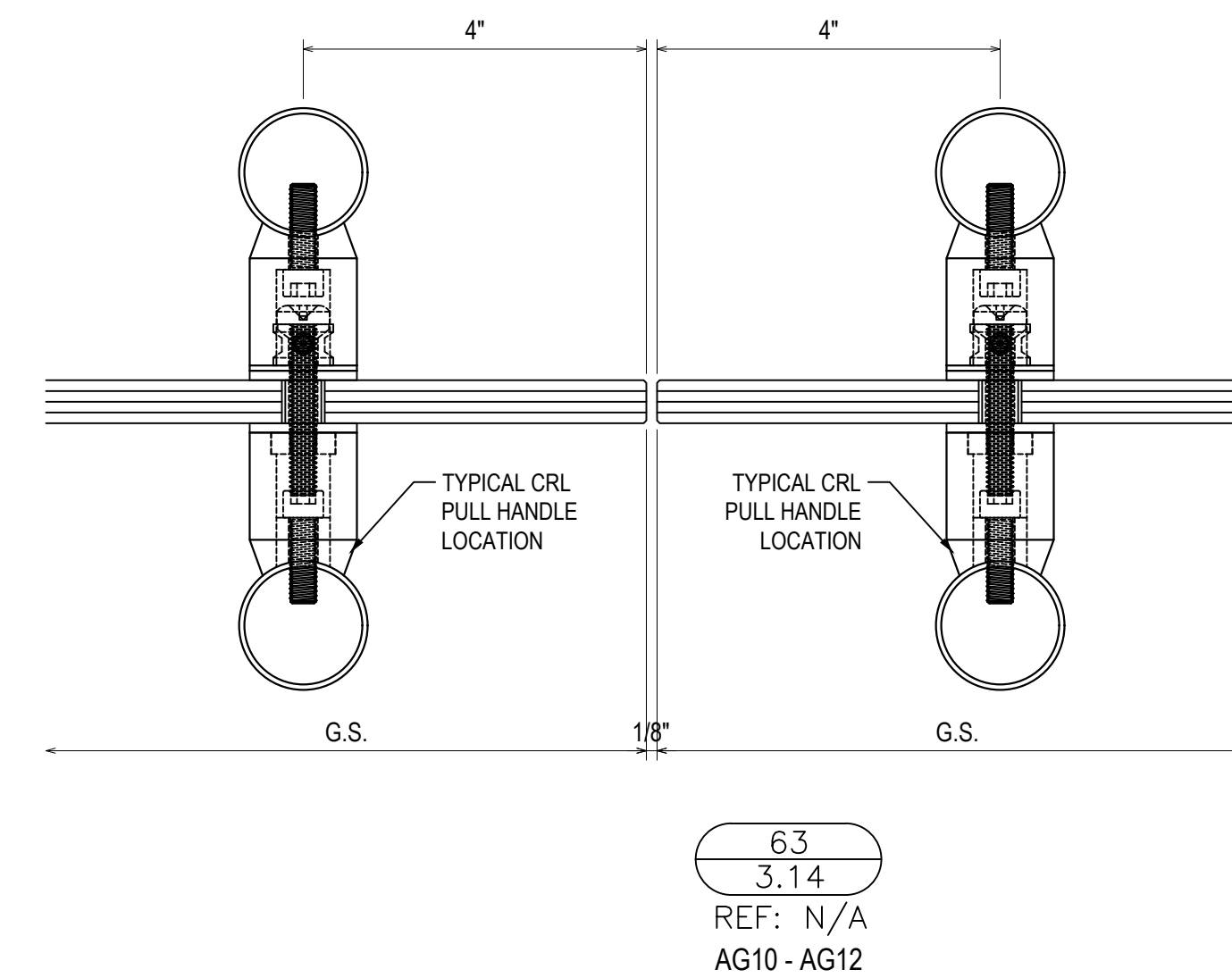
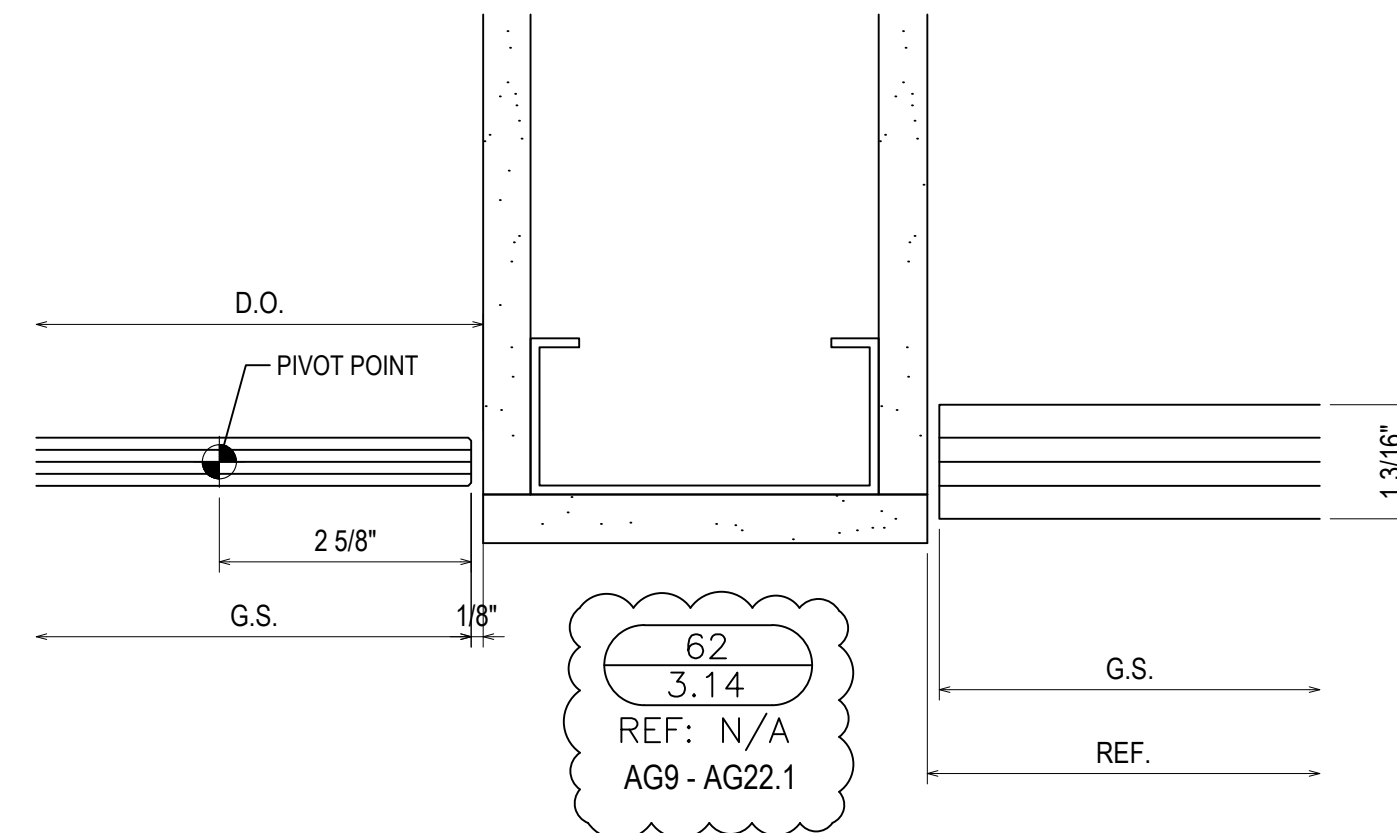
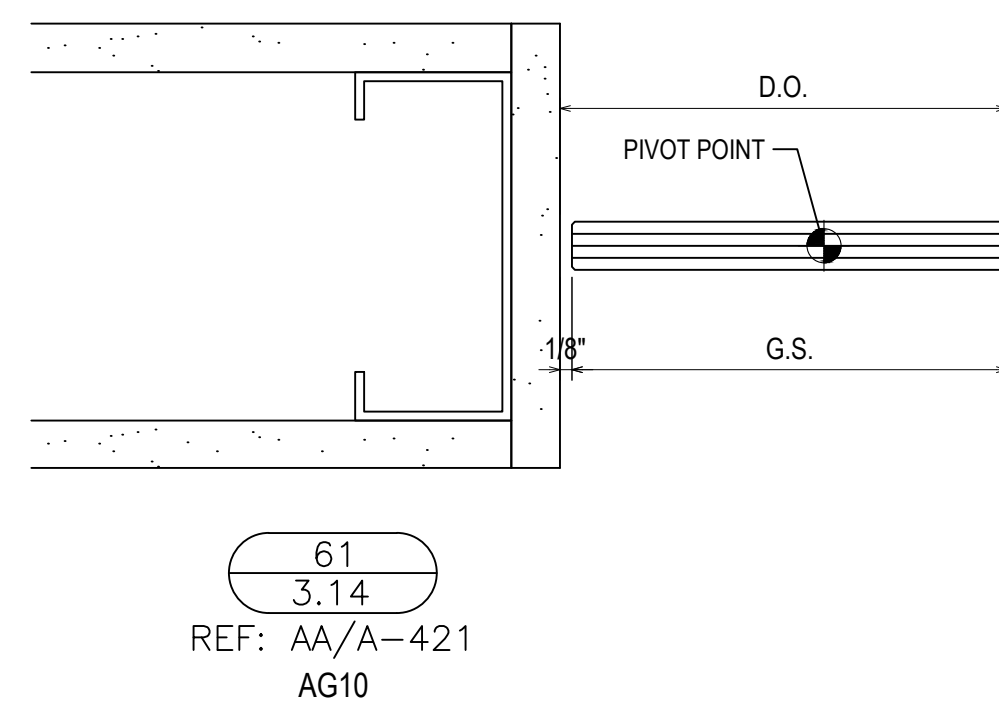
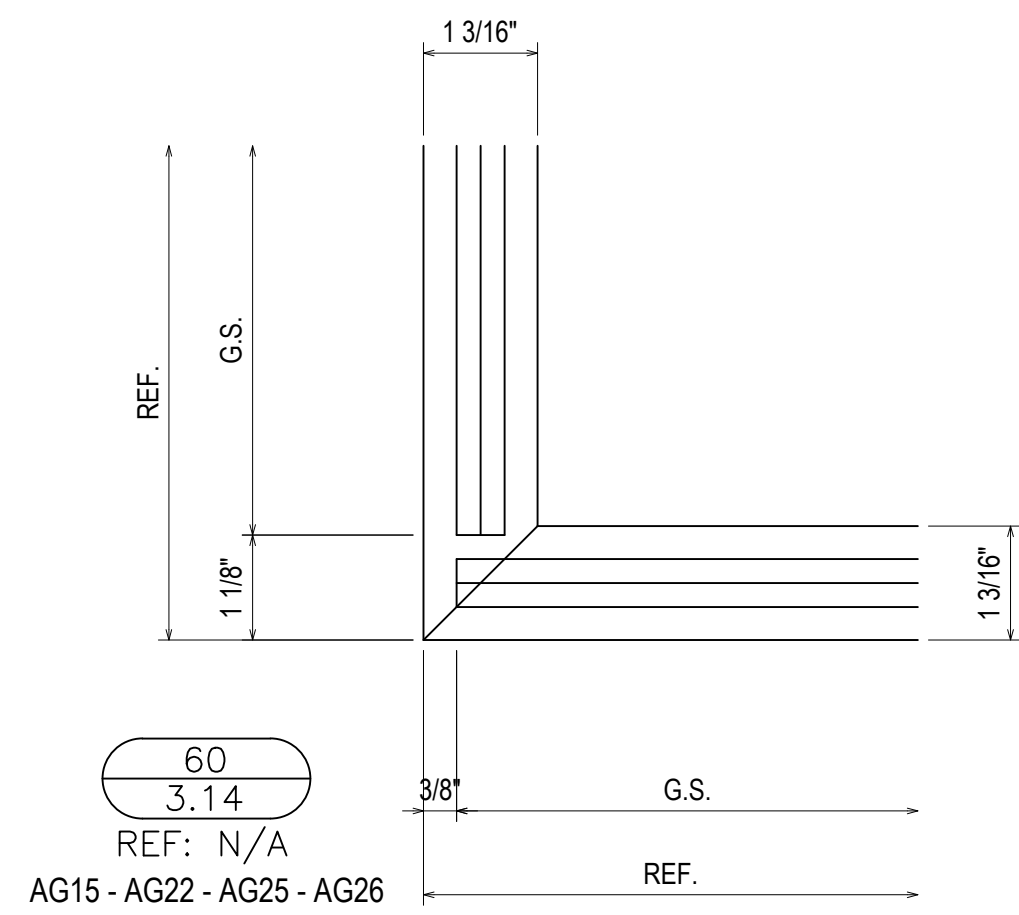
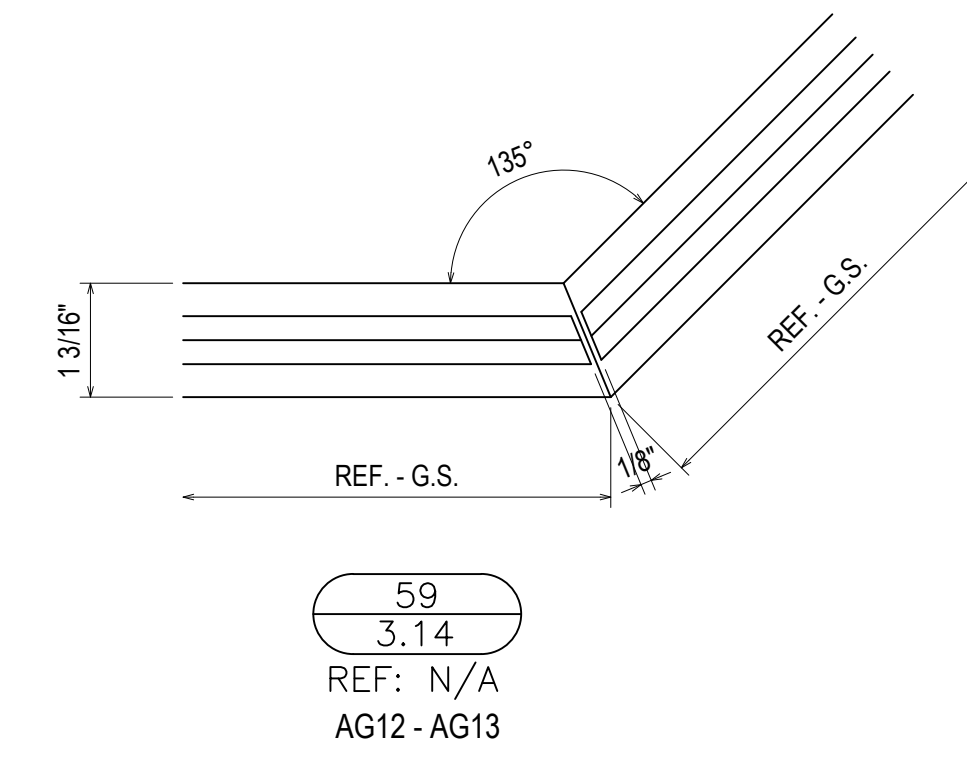
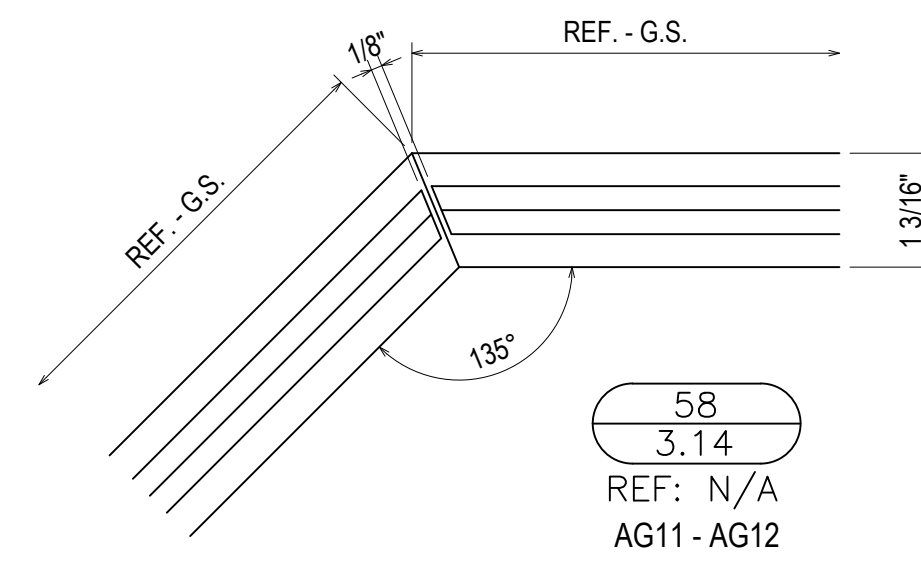
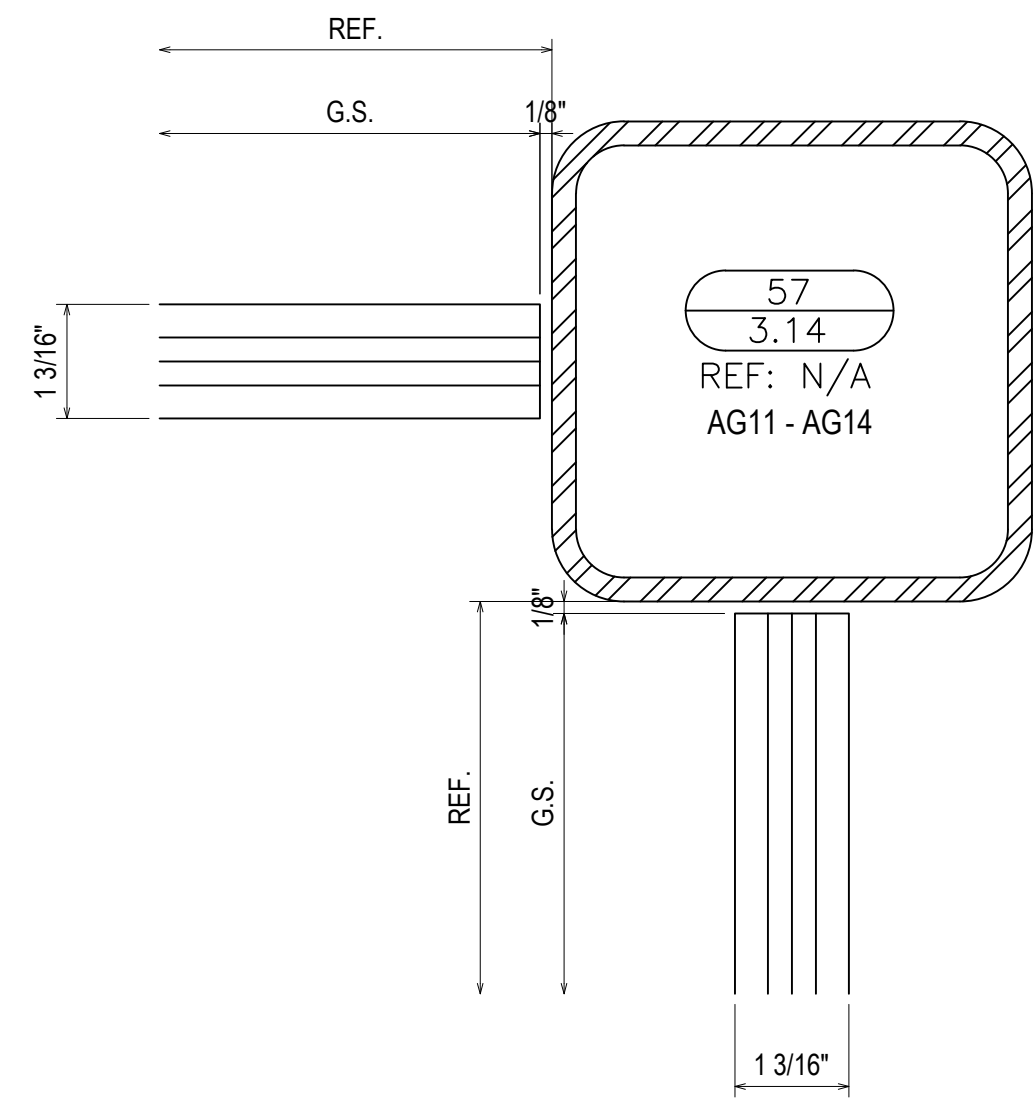
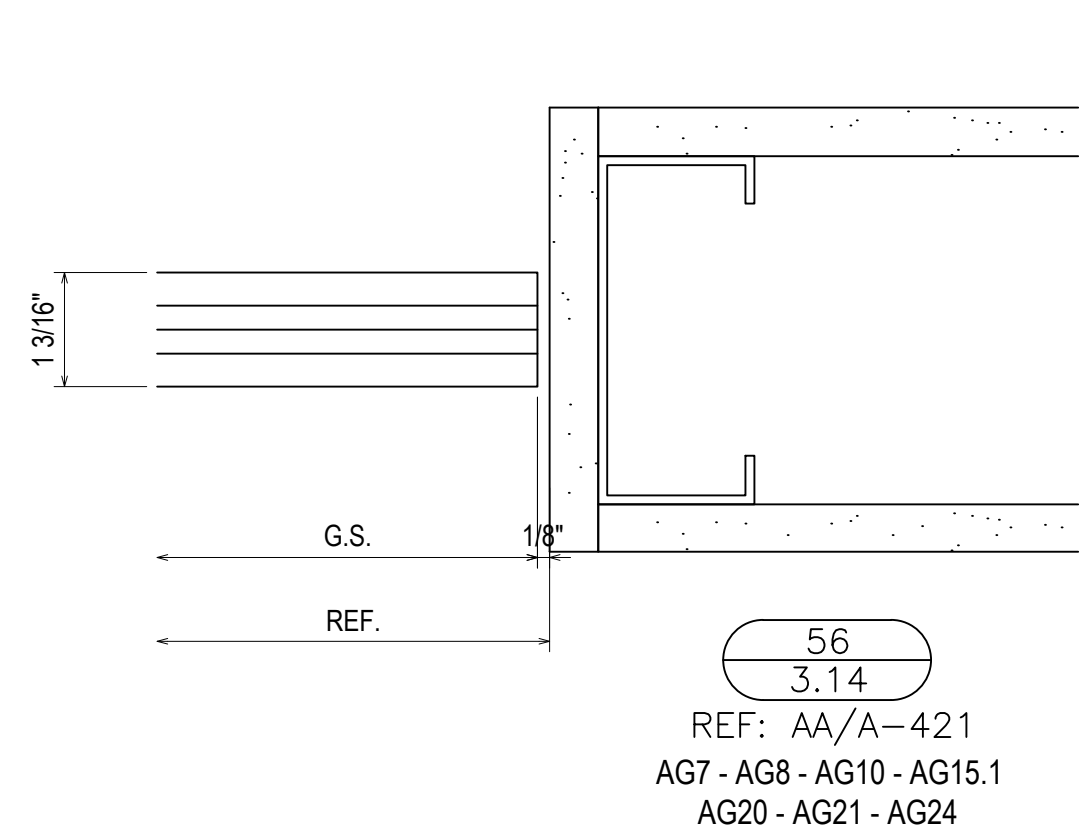

NO	DESCRIPTION	DATE
1ST REVISION		3.9.23
2ND REVISION		4.5.23
3RD REVISION		4.24.23
4TH REVISION (ENGINEERING)		5.09.23

ERECTOR:
VICTORY GLASS
1173-A TECHNOLOGY DRIVE
INDIAN TRAIL, NC 28079
704-839-0512 OFFICE, 704-831-5431 FAX
WWW.VICTORYGLASSLLC.COM

PROJECT: FORT MILL HYUNDAI
ADDITION & ALTERATION
LOCATION: 805 GOLD HILL ROAD
FORT MILL, SC 29708

DRAWN BY: DU	DATE: 3.2.23
CHECKED BY: CH	DATE: 3.2.23