

DEPARTMENT 11 – YOUTH 18 AND UNDER

This department has been set up for the Youth other than 4-H and FFA members, to provide everyone in Pennsylvania a chance to participate at the Fair. Boys and girls must be present and have charge of their animals at the time of judging.

Section 1 – Dairy Cattle (Refer to General Rules)

Superintendent: Judy Larson 814-887-5663

100 Ayrshire	300 Guernsey	500 Jersey	800 Red & White Holstein
200 Brown Swiss	400 Holstein	600 Milking Shorthorn	

ID No.	Class Description					
1	Junior Heifer Calf	\$12	\$10	\$8	\$6	\$4
2	Intermediate Heifer Calf	\$12	\$10	\$8	\$6	\$4
3	Senior Heifer Calf	\$12	\$10	\$8	\$6	\$4
4	Summer Yearling Heifer	\$18	\$16	\$14	\$12	\$10
5	Junior Yearling Heifer	\$18	\$16	\$14	\$12	\$10
6	Intermediate Yearling Heifer	\$18	\$16	\$14	\$12	\$10
7	Senior Yearling Heifer*	\$18	\$16	\$14	\$12	\$10
10	Junior 2 year old	\$18	\$16	\$14	\$12	\$10
11	Senior 2 year old	\$18	\$16	\$14	\$12	\$10
12	Dry Cow 3 or 4 years	\$18	\$16	\$14	\$12	\$10
13	Dry Aged Cow	\$18	\$16	\$14	\$12	\$10
14	3 year Old Junior	\$24	\$22	\$20	\$18	\$16
15	4 year Old Cow	\$24	\$22	\$20	\$18	\$16
16	5 year Old Cow	\$24	\$22	\$20	\$18	\$16
17	Aged Cow	\$24	\$22	\$20	\$18	\$16
18	Dam & Daughter	\$24	\$22	\$20	\$18	\$16
19	3 year old Senior	\$24	\$22	\$20	\$18	\$16

Dairy Cattle Fitting and Showmanship

Boys and girls 18 and under may show an animal in the fitting and showmanship contest provided it is owned by exhibitor. The exhibitor must show the same animal in both contests.

ID No.	Class Description					
1	Showmanship exhibitors aged 15 to 18	\$10	\$8	\$6	\$4	\$2
2	Showmanship exhibitors ages 12, 13 and 14	\$8	\$6	\$4	\$3	\$2
3	Showmanship exhibitors ages 9, 10 and 11	\$7	\$5	\$4	\$3	\$2
4	Showmanship exhibitors ages 8 and under	\$7	\$5	\$4	\$3	\$2
5	Fitting exhibitors ages 15 to 18	\$10	\$8	\$6	\$4	\$2
6	Fitting exhibitors ages 12, 13 and 14	\$8	\$6	\$4	\$3	\$2
7	Fitting exhibitors ages 9, 10 and 11	\$7	\$5	\$4	\$3	\$2
8	Fitting exhibitors ages 8 and under	\$7	\$5	\$4	\$3	\$2

Section 2 – Beef Cattle, Breeding Classes (Refer to General Rules)

Superintendent: Colleen McClain 814-887-8769

100 Angus	200 Charolais	300 Hereford	400 Simmental	500 Shorthorn	600 Other	800 Red & White Holstein
-----------	---------------	--------------	---------------	---------------	-----------	--------------------------

ID No.	Class Description				
1	Heifer Calf Current Year	\$16	\$14	\$11	\$9
2	Yearling Heifer	\$16	\$14	\$11	\$9
3	2 year old Heifer	\$16	\$14	\$11	\$9
4	3 years and over Cow	\$18	\$15	\$13	\$11
5	Cow and Calf	\$18	\$15	\$13	\$11

Market Steers

Beef steers shall be free of infectious and transmittable diseases. No exhibitor may enter more than one (1) animal.

ID No.	Class Description				
618	Feeder steers 300-500 lbs.	\$13	\$11	\$9	\$7
619	Feeder steers 501-700 lbs.	\$13	\$11	\$9	\$7
620	Feeder steers 701-999 lbs.	\$13	\$11	\$9	\$7
621	Light Weight	\$16	\$14	\$11	\$9
622	Medium Weight	\$16	\$14	\$11	\$9
623	Heavy Weight	\$16	\$14	\$11	\$9

Beef Cattle Fitting and Showmanship

ID No.	Class Description					
610	Showmanship exhibitors age 15 to 18	\$10	\$8	\$6	\$4	\$2
611	Showmanship exhibitors ages 12, 13 and 14	\$8	\$6	\$4	\$3	\$2
612	Showmanship exhibitors ages 9, 10 and 11	\$7	\$5	\$4	\$3	\$2
613	Showmanship age 8 and under	\$7	\$5	\$4	\$3	\$2
614	Fitting exhibitor age 15 to 18	\$10	\$8	\$6	\$4	\$2
615	Fitting exhibitor ages 12, 13 and 14	\$8	\$6	\$4	\$3	\$2
616	Fitting exhibitor ages 9, 10 and 11	\$7	\$5	\$4	\$3	\$2
617	Fitting exhibitor ages 8 and under	\$7	\$5	\$4	\$3	\$2

Section 3 – Breeding Sheep (Refer to General Rules)

Superintendents: Ray Kleisath 814-887-9913 / Shannon Keesler 814-598-9944

The following breeds pertain to all classes unless otherwise specified:

100 Katahdin	140 Dorset	160 Hampshire	180 Oxfords
200 Dorper	240 Suffolk	260 Tunis	

ID No.	Class Description					
1	Ram under 1 year	\$9	\$8	\$7	\$6	\$5
2	Ewe 2 years and over	\$9	\$8	\$7	\$6	\$5
3	Ewe 1 year and under 2 years	\$9	\$8	\$7	\$6	\$5
4	Ewe Lamb under 1 year	\$9	\$8	\$7	\$6	\$5
7	Pair of Lambs (any age or either sex)	\$9	\$8	\$7	\$6	\$5

Market Lambs

ID No.	Class Description					
300	Pen of Market Lambs*	\$9	\$8	\$7	\$6	\$5
Individual Market Lambs		\$9	\$8	\$7	\$6	\$5
301	Light Weight					
302	Medium Weight					
303	Heavy Weight					

*Three (3) lambs, may be wethers and/or ewes.



Sheep Fitting and Showmanship

Youth under 19 years of age must present and have charge of their animals at the time of judging.

ID No.	Class Description					
350	Showmanship exhibitors age 15 to 18	\$10	\$8	\$6	\$4	\$2
351	Showmanship exhibitors ages 12, 13 and 14	\$8	\$6	\$4	\$3	\$2
352	Showmanship exhibitors ages 9, 10 and 11	\$7	\$5	\$4	\$3	\$2
353	Showmanship exhibitors age 8 and under	\$7	\$5	\$4	\$3	\$2
354	Fitting exhibitors age 15 to 18	\$10	\$8	\$6	\$4	\$2
355	Fitting exhibitor ages 12, 13 and 14	\$8	\$6	\$4	\$3	\$2
356	Fitting exhibitor ages 9, 10 and 11	\$7	\$5	\$4	\$3	\$2
357	Fitting exhibitors age 8 and under	\$7	\$5	\$4	\$3	\$2

Section 4 – Breeding Swine (Refer to General Rules)

Superintendent: Lloyd Burkhouse 814-368-5726

Youth under 19 years of age must present and have charge of their animals at the time of judging. Market class can be barrow and/or gilts. Gilts shown in breeding classes cannot be shown in market classes and vice versa.

100 Berkshire	160 Hampshire	220 Yorkshrie
120 Chester White	180 Poland China	240 Landrace
140 Duroc	200 Spotted Swine	260 Other

ID No.	Class Description					
1	January Sow Pig	\$10	\$9	\$8	\$7	\$6
2	February Sow Pig					
3	March Sow Pig					
4	April Sow Pig					

Market Swine

Youth under 19 years of age must present and have charge of their animals at the time of judging. Swine shown in breeding classes cannot be shown in market classes and vice versa.

ID No.	Class Description					
1	Lightweight Market Swine	\$10	\$9	\$8	\$7	\$6
2	Medium Weight Market Swine					
3	Heavy Weight Market Swine					
6	Pair of Barrows, Light Weight					
7	201-220 lbs. Medium Weight					
8	221-250 lbs. Heavy Weight					

Swine Fitting and Showmanship

Youth 18 years of age and under must present and have charge of their animals at the time of judging.

ID No.	Class Description					
451	Showmanship exhibitors age 15 to 18	\$10	\$8	\$6	\$4	\$2
452	Showmanship exhibitors ages 12, 13 and 14	\$8	\$6	\$4	\$3	\$2
453	Showmanship exhibitors ages 9, 10 and 11	\$7	\$5	\$4	\$3	\$2
454	Showmanship exhibitors age 8 and under	\$7	\$5	\$4	\$3	\$2
455	Fitting exhibitor age 15 to 18	\$10	\$8	\$6	\$4	\$2
456	Fitting exhibitor ages 12, 13 and 14	\$8	\$6	\$4	\$3	\$2
457	Fitting exhibitor ages 9, 10 and 11	\$7	\$5	\$4	\$3	\$2
458	Fitting exhibitor age 8 and under	\$7	\$5	\$4	\$3	\$2

Section 5 – Goats (Refer to General Rules) 4-H/FFA

Superintendent: Jaidyn Goodman 814-558-6379

4-H and FFA members must present and have charge of their animals at the time of judging.

The following breeds pertain to al classes unless otherwise specified:

100 Savannah	250 Kiko	400 Saanen	600 Recorded Grade	800 Nigerian Dwarf	950 Others
200 Spanish	300 Nubian	500 Toggenburg	700 Boer	900 Pygmy	

ID No.	Class Description					
1	Doe, birth to 5 months	\$10	\$8	\$7	\$6	\$4
2	Doe, 5 months old and under 1 year					
3	Doe, 1 year and under 2, not in milk					
4	Doe, 1 year and under 2, in milk					
5	Doe, 2 years old and under 3, in milk					
6	Doe, 3 years old and over, in milk					
7	Doe 2 years old and over, not in milk					
8	Produce of Dam – 2 Does of different age classes					
9	Get of Sire – 3 Does that have freshened					
10	Dam and Daughter					
11	Milking Herd – 3 Does that have freshened					
12	Best Udder in show					

Market Goats

The same classifications and premiums apply to each of the following classes:

ID No.	Class Description					
32	Feeder Class (69 lbs. and under)	\$10	\$9	\$8	\$7	\$6
13	Light Weight	\$10	\$8	\$7	\$6	\$4
14	Medium Weight	\$10	\$8	\$7	\$6	\$4
15	Heavy Weight	\$10	\$8	\$7	\$6	\$4

Dairy Goats Showmanship and Fitting

Youth under 19 years of age may show an animal in the showmanship and fitting contest, but the animal shown must be owned by the exhibitor.

ID No.	Class Description					
16	Showmanship exhibitors ages 15 to 19	\$10	\$8	\$6	\$4	\$2
17	Showmanship exhibitors ages 12, 13, and 14	\$8	\$6	\$4	\$3	\$2
18	Showmanship exhibitors ages 9, 10, and 11	\$7	\$5	\$4	\$3	\$2
19	Showmanship exhibitors ages 8 and under	\$7	\$5	\$4	\$3	\$2
20	Fitting exhibitor ages 15 to 19	\$10	\$8	\$6	\$4	\$2
21	Fitting exhibitor ages 12, 13 and 14	\$8	\$6	\$4	\$3	\$2
22	Fitting exhibitor ages 9, 10 and 11	\$7	\$5	\$4	\$3	\$2
23	Fitting exhibitor ages 8 and under	\$7	\$5	\$4	\$3	\$2

Market Goats Showmanship and Fitting

ID No.	Class Description					
24	Showmanship exhibitors age 15 to 19	\$10	\$8	\$6	\$4	\$2
25	Showmanship exhibitors ages 12, 13 and 14	\$8	\$6	\$4	\$3	\$2
26	Showmanship exhibitors ages 9, 10 and 11	\$7	\$5	\$4	\$3	\$2
27	Showmanship exhibitor ages 8 and under	\$7	\$5	\$4	\$3	\$2
28	Fitting exhibitor ages 15 to 19	\$10	\$8	\$6	\$4	\$2
29	Fitting exhibitor ages 12, 13 and 14	\$7	\$5	\$4	\$3	\$2
30	Fitting exhibitor ages 9, 10 and 11	\$7	\$5	\$4	\$3	\$2
31	Fitting exhibitor ages 8 and under	\$7	\$5	\$4	\$3	\$2

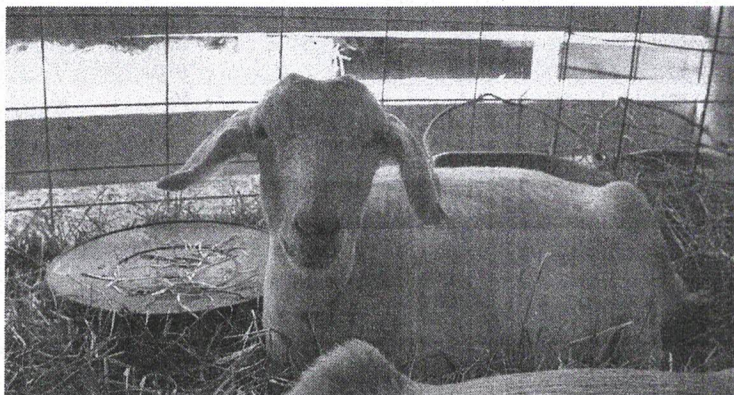

Real Estate Pros & More

Check us out at our new location at
401 West State Street
Olean, New York

Licensed in
New York



MULTIPLE LISTING SERVICE
MLS



Licensed in
Pennsylvania

Call us at

716-933-7777 & 716-372-7100

www.realpros.biz

(814) 362-3827

102 Main Street
Bradford, PA 16701

Off & McHenry
pharmacy



Prescription Specialists

Betsy Eschrich
Mike Dolan
Registered Pharmacists

Section 6 – Rabbits (Refer to General Rules)

Superintendent: Ashley Larson 814-203-0896 – See Health Requirements

1. Rabbits will be screened on arrival for health and show condition. No rabbits showing signs of contagious or infectious disease will be admitted to the show. Exhibits accepted on Sunday from Noon–2:00 p.m. only.
2. Department Superintendent has the final judgment in resolving any dispute.
3. All rabbits must have a permanent ear mark.
4. Meat pens may be entered. They must consist of three (3) live rabbits, 70 days old or under; weigh between 3.5 and 5.5 lbs.
5. Single Fryer – not over 70 days old; weigh between 3.5 and 5.5 lbs.
6. Single Roaster – under 6 months of age; weigh between 5.5 and 9 lbs.
7. Single Stewer – 6 months of age or over; minimum weight 8 lbs.
8. The Fair Board and Superintendent are not responsible for the care and well-being of exhibitor's animal. However, all care will be taken to provide an adequate and safe environment for all animals.

ID No.	Class Description					
1	Sr. Buck	\$3.25	\$2.75	\$2.00	\$1.75	\$1.25
2	In. Buck	\$3.25	\$2.75	\$2.00	\$1.75	\$1.25
3	Jr. Buck	\$3.25	\$2.75	\$2.00	\$1.75	\$1.25
4	Sr. Doe	\$3.25	\$2.75	\$2.00	\$1.75	\$1.25
5	In. Doe	\$3.25	\$2.75	\$2.00	\$1.75	\$1.25
6	Jr. Doe	\$3.25	\$2.75	\$2.00	\$1.75	\$1.25

The following breeds have NO INTERMEDIATE CLASS:

ID No.	Class Description	ID No.	Class Description	ID No.	Class Description
100	American Fuzzy Lop	200	Harlequin	300	Netherland Dwarf
110	American Sable	210	Havana	310	Polish
120	Belgian Hare	220	Himalayan	320	Rhineland
130	Britannia Petite	230	Holland Lop	330	Satin Angora
140	Dutch	240	Jersey Wooly	340	Silver
150	Dwarf Hotot	250	Lilac	350	Silver Martin
640	Dwarf Papillon	260	Lionhead	360	Standard Chinchilla
160	English Angora	270	Mini Lop	370	Standard Rex
170	English Spot	280	Mini Rex	380	Tan
180	Florida White	290	Mini Satin	390	Thrianta
190	French Angora				

The following breeds have SENIOR, INTERMEDIATE, and JUNIOR:

ID No.	Class Description	ID No.	Class Description	ID No.	Class Description
400	American	480	Crème d'Argent	560	Satin
410	American Chinchilla	490	English Lop	570	Silver Fox
650	Argente Poran	500	Flemish Giant	580	Doe and Litter
420	Beveran	510	French Lop	590	Meat Pens (3 Rabbits)
430	Blanc deHotot	520	Giant Angora	600	Mixed Breed
440	Californian	530	Giant Chinchilla	610	Single Fryer
450	Champagne d'Argent	540	New Zealand	620	Single Roaster
460	Checked Giant	550	Palomino	630	Single Stewer
470	Cinnamon				

1. Showmanship Contest is open to any youth not entered in 4-H who has a rabbit entered in the breed contest. Exhibitors will compete according to their age as of January 1st (4-H age) with the exception of the Novice Class (1st project year participating in Showmanship).
2. Rabbit used must be entered and shown in the Fair Rabbit Show and be owned by the exhibitor competing in this department.
3. Exhibitor must meet with the judge and be scored individually. The score will be based on the following: carrying the rabbit to the table, posing, checking ears, teeth, eyes and nose; checking toenails, hocks, front feet, abdomen, legs, and tail; checking sex, checking fur, the exhibitor's appearance, actions, and knowledge. Exhibitor's knowledge will be tested by answering questions related to the breed exhibited, diseases, and standard management practices. The exhibitor is not restricted to a specific order for the presentation.
4. Exhibitor will show in proper attire, which includes a long-sleeved top.

Classes: 700 Rabbit Showmanship-Novice (1st year participants (ages 8-18)
702 Rabbit Showmanship-Intermediate (Ages 11-13)

701 Rabbit Showmanship-Junior (Ages 8-10)
703 Senior (Ages 14-18)

Section 14 – Cavies (Guinea Pigs) (Refer to General Rules)

Superintendent: Ashley Larson 814-203-0896 – See Health Requirements

1. All cavies area to be judged according to the latest standard of perfection of the American Rabbit Breeders' Association.
2. The latest rules of the American Rabbit Breeders' Association will govern.
3. All cavies must have permanent ear mark, "tattooed or ear tag".
4. There will be a Senior, Intermediate and Junior Class in all breeds.
5. All breeds are recognized in the following groups, except as noted for White Crested, which cannot be white, roan or broken colors; Selfs—Solids—Agoutis—Marked.

100 Abyssinian	120 Peruvian	140 Texel
110 American	130 Teddy	150 Other

ID No.	Class Description					
1	Sr. Boar	\$3.25	\$2.75	\$2.00	\$1.75	\$1.25
2	ln. Boar	\$3.25	\$2.75	\$2.00	\$1.75	\$1.25
3	Jr. Boar	\$3.25	\$2.75	\$2.00	\$1.75	\$1.25
4	Sr. Sow	\$3.25	\$2.75	\$2.00	\$1.75	\$1.25
5	ln. Sow	\$3.25	\$2.75	\$2.00	\$1.75	\$1.25
6	Jr. Sow	\$3.25	\$2.75	\$2.00	\$1.75	\$1.25
7	Sow and Litter	\$3.25	\$2.75	\$2.00	\$1.75	\$1.25

Section 7 – Youth Vegetables and Fruit

Superintendents: Ruth Covert 814-887-2503 / Phyllis Gallup 814-887-2693

1. In selecting vegetables and fruit for exhibition, choose such specimens that would bring the highest market price.
2. Uniformity in shape, size and color.
3. Never mix specimens of different maturity.
4. Select specimens free from blemishes.
5. Exhibit clean specimens.
6. Topped means the tops cut off.
7. 1 plant in soil means planted in soil in a can or flower pot.
8. All vegetables and fruit exhibits should be on paper plates or flat Styrofoam plates, unless otherwise stated.
9. No exhibit may be removed before Saturday at 9:00 p.m.

ID No.	Class Description					
Beans (10)		\$3.00	\$2.50	\$2.00	\$1.50	\$1.00
1	Green					
2	Yellow					
Vegetable Character		\$3.00	\$2.50	\$2.00	\$1.50	\$1.00
(examples: Storybook character, animals, famous person, etc.)						
3	(6 and under)					
4	(7 to 12)					
5	(13 to 18)					
Beets – 5 Topped		\$3.00	\$2.50	\$2.00	\$1.50	\$1.00
6						
Broccoli – 1 head		\$3.00	\$2.50	\$2.00	\$1.50	\$1.00
7						
Brussel Sprouts – 1 pint		\$3.00	\$2.50	\$2.00	\$1.50	\$1.00
8						
Cabbage – 1 head		\$3.00	\$2.50	\$2.00	\$1.50	\$1.00
9						
Carrots – 5 topped		\$3.00	\$2.50	\$2.00	\$1.50	\$1.00
10						
Cauliflower – 1 head		\$3.00	\$2.50	\$2.00	\$1.50	\$1.00
11						
Celery – 1 plant in soil		\$3.00	\$2.50	\$2.00	\$1.50	\$1.00
12						
Corn – Sweet (5 ears husks on)		\$3.00	\$2.50	\$2.00	\$1.50	\$1.00
13						
Cucumbers (5)		\$3.00	\$2.50	\$2.00	\$1.50	\$1.00
14	Pickling under 5"					
15	Slicing over 5"					

Section 7 cont'd – Youth Vegetables and Fruit

ID No.	Class Description					
Kohlrabi – 1 head		\$3.00	\$2.50	\$2.00	\$1.50	\$1.00
16						
Lettuce – one plant in soil		\$3.00	\$2.50	\$2.00	\$1.50	\$1.00
17	Leaf Type					
18	Crisp head type					
Onions		\$3.00	\$2.50	\$2.00	\$1.50	\$1.00
19	Bulb – 5 topped					
20	Green – (1 0) bunching					
Parsnips (5)		\$3.00	\$2.50	\$2.00	\$1.50	\$1.00
21						
Peas (5)		\$3.00	\$2.50	\$2.00	\$1.50	\$1.00
22						
Peppers (3)		\$3.00	\$2.50	\$2.00	\$1.50	\$1.00
23	Green					
24	Red					
Potatoes (5)		\$3.00	\$2.50	\$2.00	\$1.50	\$1.00
25	White					
26	Red					
Pumpkins (1)		\$3.00	\$2.50	\$2.00	\$1.50	\$1.00
27						
Radishes (5)		\$3.00	\$2.50	\$2.00	\$1.50	\$1.00
28						
Squash – Summer (1)		\$3.00	\$2.50	\$2.00	\$1.50	\$1.00
29	Cocezelle or Zucchini					
30	Crookneck					
31	Straight Neck					
Squash – Winter (1)		\$3.00	\$2.50	\$2.00	\$1.50	\$1.00
32	Acorn					
33	Butternut					
34	Buttercup					
35	Hubbard					
Swiss Chard – 1 stalk in soil		\$3.00	\$2.50	\$2.00	\$1.50	\$1.00
36						
Tomatoes (5)		\$3.00	\$2.50	\$2.00	\$1.50	\$1.00
37	Red					
38	Green					
Turnips (5)		\$3.00	\$2.50	\$2.00	\$1.50	\$1.00
39						
Gourds – this year's (5)		\$3.00	\$2.50	\$2.00	\$1.50	\$1.00
40						
Home Garden*		\$10.00	\$8.00	\$6.00	\$14.00	\$2.00
41						
Vegetable Freaks	(Veggies with odd, but natural characteristics)	\$4.00	\$3.00	\$2.00	\$1.25	\$1.00
42						
Market Basket**		\$5.00	\$4.00	\$3.00	\$2.00	\$1.00
43						
Any other vegetable worthy of exhibition		\$3.00	\$2.50	\$2.00	\$1.50	\$1.00
44						

*1 0 or more kinds of vegetables worthy of exhibition. **5 or more kinds of vegetables, not less than 3 specimens of each kind.

Fruit

		\$3.00	\$2.50	\$2.00	\$1.50	
ID No.	Class Description		ID No.	Class Description	ID No.	Class Description
100	Strawberry (1 plant in soil -first year)		106	Apples (5)	112	Blueberries (1 pint)
101	Strawberry (1 quart of berries – second year)		107	Grapes (1 bunch)	113	Elderberries (1 pint)
102	Raspberry (1 stalk in soil -first year)		108	Peaches (5)	114	Cherries (1 pint)
103	Raspberry (1 quart of berries – second year)		109	Pears (5)		
104	Muskmelon (1)		110	Blackberries (1 pint)		
105	Watermelon (1)		111	Plums (5)		

Section 8 – Youth Foods

Superintendent: Aja Kiser 814-331-8016

All products must be made by the exhibitor, who must be 18 and under years of age. All items must be placed in **ZIP LOCK BAGS**.

ID No. Class Description

Baked Bread and Rolls

1	Bread – white	\$3.00	\$2.50	\$2.00	\$1.50	\$1.00
2	Bread – whole wheat	\$3.00	\$2.50	\$2.00	\$1.50	\$1.00
3	Cinnamon Rolls (6)	\$3.00	\$2.50	\$2.00	\$1.50	\$1.00
4	Rolls – white (6)	\$3.00	\$2.50	\$2.00	\$1.50	\$1.00
5	Muffins (6)	\$3.00	\$2.50	\$2.00	\$1.50	\$1.00
6	Others	\$3.00	\$2.50	\$2.00	\$1.50	\$1.00

Baked Cookies (6)

7	Cookies – (6) brownies – chocolate	\$3.00	\$2.50	\$2.00	\$1.50	\$1.00
8	Cookies – (6) other bar cookies	\$3.00	\$2.50	\$2.00	\$1.50	\$1.00
9	Cookies – (6) filled	\$3.00	\$2.50	\$2.00	\$1.50	\$1.00
10	Cookies – (6) pressed	\$3.00	\$2.50	\$2.00	\$1.50	\$1.00
11	Cookies – (6) rolled or cut out	\$3.00	\$2.50	\$2.00	\$1.50	\$1.00
12	Cookies – (6) sliced or ice box	\$3.00	\$2.50	\$2.00	\$1.50	\$1.00
13	Cookies – (6) peanut butter	\$3.00	\$2.50	\$2.00	\$1.50	\$1.00
14	Cookies – (6) molded	\$3.00	\$2.50	\$2.00	\$1.50	\$1.00
15	Cookies – (6) chocolate chip	\$3.00	\$2.50	\$2.00	\$1.50	\$1.00
16	Cookies – (6) decorated	\$3.00	\$2.50	\$2.00	\$1.50	\$1.00
17	Cookies – (6) drop	\$3.00	\$2.50	\$2.00	\$1.50	\$1.00

No Bake Cookies (6)

18	Cookies – (6) chocolate
19	Cookies – (6) other

Butter Cakes – Iced

20	Butter cakes – iced white	\$3.00	\$2.50	\$2.00	\$1.50	\$1.00
21	Butter cakes – iced chocolate	\$3.00	\$2.50	\$2.00	\$1.50	\$1.00
22	Butter cakes – iced spice	\$3.00	\$2.50	\$2.00	\$1.50	\$1.00
23	Cupcakes (6)	\$3.00	\$2.50	\$2.00	\$1.50	\$1.00

Cakes – Not Iced

24	Cakes – not iced angel	\$3.00	\$2.50	\$2.00	\$1.50	\$1.00
25	Cakes – not iced blueberry	\$3.00	\$2.50	\$2.00	\$1.50	\$1.00
26	Cakes – not iced sponge	\$3.00	\$2.50	\$2.00	\$1.50	\$1.00

Pies

27	Pies – one crust	\$3.00	\$2.50	\$2.00	\$1.50	\$1.00
28	Pies – two crust	\$3.00	\$2.50	\$2.00	\$1.50	\$1.00

Candy – (6) Pieces

29	Chocolate Fudge	\$3.00	\$2.50	\$2.00	\$1.50	\$1.00
30	Peanut Butter Fudge	\$3.00	\$2.50	\$2.00	\$1.50	\$1.00
31	Fudge – any other	\$3.00	\$2.50	\$2.00	\$1.50	\$1.00
32	Candy Cream	\$3.00	\$2.50	\$2.00	\$1.50	\$1.00
33	Candy Mint	\$3.00	\$2.50	\$2.00	\$1.50	\$1.00
34	Candy Hard	\$3.00	\$2.50	\$2.00	\$1.50	\$1.00
35	PA Preferred Cookies, Brownies & Bars Contest	\$20.00	\$15.00	\$10.00		

See next page for details on the PA Preferred Chocolate Contest.



YUMMMMMMM...
SOMETHING SMELLS GOOD!



Grown in PA. It makes a difference.

2025 PA PREFERRED® JUNIOR BAKING CONTEST COOKIES, BROWNIES AND BARS

RULES:

1. Open to any individual **amateur** baker (ages 8 through 18 at the time of the fair's contest) who is a Pennsylvania resident. One entry per person.
2. **Entrants may NOT have won 1st place in this PA Preferred® Junior Baking contest at any other fair in 2025.**
3. Entry must be **six (6) individual sized portions** of the baked entry item (cookies, brownies or bars).
4. The Cookies, Brownies or Bars, and any fillings and frostings, must be made **from scratch with edible ingredients**. No pre-packaged ingredients may be used (ex: no pre-made mixes, cookie dough, pie crust, frosting, etc.) Any decorations must just be edible.
5. At least two (2) PA Preferred® or locally produced ingredients must be used in the recipe. Some examples of qualifying ingredients include grains (such as oats or flour), butter, milk, eggs, fruits and/or vegetables.
6. A **PA Preferred® logo is not required** because not all PA Preferred® products carry the label. The name of the ingredient and the source is sufficient. Contact RA-AGPAPPreferred@pa.gov for any assistance with qualifying ingredients.
7. Entry must be submitted for judging **on a food safe disposable setting**. (All pans, plates and dishes are considered to be disposable and will not be returned.)
8. Recipe(s) must be submitted with the entry, printed on one side of 8 ½" x 11" sheets of paper. Recipe must list all ingredients, quantities, and preparation instructions. The name of each PA Preferred® ingredient or locally produced ingredient must be clearly listed along with the name of the source that made/grew the product (ex: PA Preferred® Milk – Galliker's brand or Apples – Smith Farm Orchard). Entrant's name, age, address and phone number must be printed on the back side of all the pages. (All recipes and cookies-brownies-bars will become the property of the Fair or PA Farm Show and will not be returned.)
9. Refrigeration is not available at the Fair or PA Farm Show. Entries that require refrigeration after baking must indicate so in the recipe. Those entries will not be sold, auctioned, or otherwise distributed for consumption after judging for food safety reasons.
10. Judging criteria:

Flavor (aroma, taste, good balance of flavorings)	30 points
Texture (appropriate for the type of cookie, brownie or bar)	25 points
Inside Characteristics (even grain, evenly baked, free from air pockets)	20 points
Outside Characteristics (uniform size, shape, appearance, overall appeal)	15 points
Creativity	10 points
TOTAL	100 points

FAIR PRIZES: 1st = \$20 2nd = \$15 3rd = \$10

First Place Winner is eligible for the **2026 PA Farm Show** competition.

Premiums for the 2026 PA Farm Show Competition: 1st = \$500 2nd = \$250 3rd = \$100
4th = Rosette Ribbon 5th = Rosette Ribbon

Sponsor: PA Preferred®

Section 9 – Youth Houseplant Exhibits

Superintendent: Phyllis Gallup 814-887-2693 / Ruth Covert 814-887-2503

1. Exhibits must be cut flowers grown by the exhibitors and must conform to the number of blooms, spikes or stems specified in each class.
2. Uniformity of height, color and size is an important factor in evaluating entries.
3. Flowers in each entry must be of one color and variety unless otherwise stated.
4. No exhibit may be removed before Saturday at 9:00 p.m.
5. The Fair association will not be responsible for exhibits after 10:00 p.m. on Saturday.

Foliage Plants

ID No.	Class Description	\$3.00	\$2.80	\$2.60	\$2.40	\$2.25
Begonias						
1						
Cacti						
2						
Coleus						
3						
African Violets						
4						
Ferns						
5						
Geranium						
6						
Ivy						
7						
Philodendron						
8						
Any Other						
9						

Annuals

ID No.	Class Description	\$3.00	\$2.80	\$2.60	\$2.40	\$2.25
Asters – 3 blooms						
10						
Bachelor Button – 3 stems						
11						
Calendula – 3 blooms						
12						
Cosmos – 3 blooms						
13						
Dahlia – 1 bloom						
14						
Gaillardia – 3 blooms						
15						
Marigold – 3 blooms						
16	Yellow					
17	Orange					
Nasturtium – 3 blooms						
18						
Pansy – 3 blooms						
19						
Petunia – 3 blooms						
20						
Snapdragons – 3 stems						
21						
Strawflowers – 3 blooms						
22						
Sweet Peas – 3 stems						
23						
Verbena – 3 stems						
24						
Zinnia – 3 blooms						
25	Small, not over 2" – 3 blooms					
26	Large, over 2" – 3 blooms					
27	Any Other					

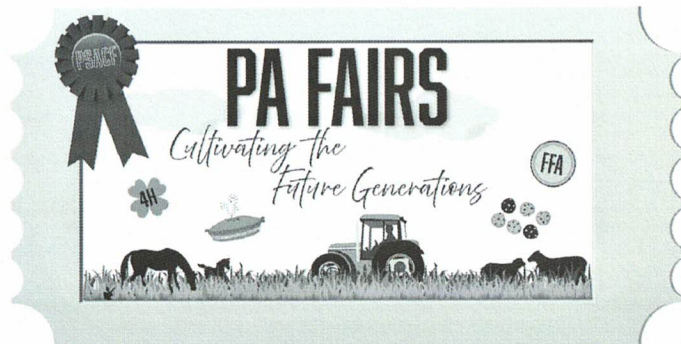

Perennials

ID No.	Class Description	\$3.00	\$2.80	\$2.60	\$2.40	\$2.25
28	Ageratum – 3 stems					
29	Chrysanthemum – 3 stems					
30	Delphinium – 1 spike					
31	Dianthus – 3 blooms					
32	Lilies – 3 blooms					
33	Roses – 3 flowers					
34	Any other					

Arrangements

ID No.	Class Description	\$5.00	\$4.00	\$3.00	\$2.00	\$1.00
35	Arrangement in animal container					
36	Arrangement of flowers					
37	Terrarium in a closed container					
38	Dish Garden Display					
39	Arrangement typifying a sport					
40	Arrangement typifying a hobby					

Forestry Exhibits

ID No.	Class Description	\$5.00	\$4.00	\$3.00	\$2.00	\$1.00
41	10 Leaf specimens					
42	15 leaf specimens					
43	25 leaf & 10 wood specimens					
44	Exhibit displaying plant science					

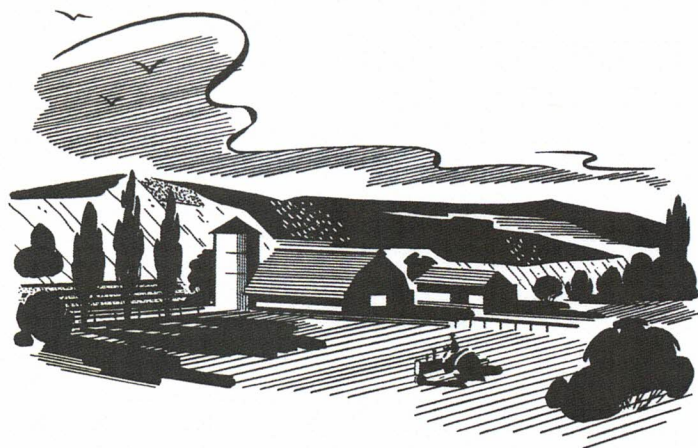

WB

WARNER BROOK STABLES

290 Clermont Road • Mt. Jewett, PA
814-598-2919 • 814-366-1311

Summer

SIZZLER SERIES

Section 10 – Youth Clothing

Superintendent: Courtney Baker 814-887-5126 (Sections 10, 11 and 12)

Each article must have been made by a youth 18 years of age and under within the current year.

ID No.	Class Description					
1	Half Apron (Ages under 12)	\$3.00	\$2.50	\$2.00	\$1.50	\$1.00
2	Half Apron (Ages 12 – 18)	\$3.00	\$2.50	\$2.00	\$1.50	\$1.00
3	Head Scarf (Ages under 12)	\$3.00	\$2.50	\$2.00	\$1.50	\$1.00
4	Head Scarf (Ages 12 – 18)	\$3.00	\$2.50	\$2.00	\$1.50	\$1.00
5	Tote Bag (Ages under 12)	\$3.00	\$2.50	\$2.00	\$1.50	\$1.00
6	Tote Bag (Ages 12 -18)	\$3.00	\$2.50	\$2.00	\$1.50	\$1.00
7	Potholders (Ages under 12)	\$3.00	\$2.50	\$2.00	\$1.50	\$1.00
8	Potholders (Ages 12-18)	\$3.00	\$2.50	\$2.00	\$1.50	\$1.00
9	Vest (Ages under 12)	\$3.00	\$2.50	\$2.00	\$1.50	\$1.00
10	Vest (Ages 12 – 18)	\$3.00	\$2.50	\$2.00	\$1.50	\$1.00
11	Purse (Ages under 12)	\$3.00	\$2.50	\$2.00	\$1.50	\$1.00
12	Purse (Ages 12 -18)	\$3.00	\$2.50	\$2.00	\$1.50	\$1.00
13	Hat or Cap (Ages under 12)	\$3.00	\$2.50	\$2.00	\$1.50	\$1.00
14	Hat or Cap (Ages 12 -18)	\$3.00	\$2.50	\$2.00	\$1.50	\$1.00
15	Jumper (Ages under 12)	\$4.00	\$3.50	\$3.00	\$2.50	\$2.00
16	Jumper (Ages 12 – 18)	\$4.00	\$3.50	\$3.00	\$2.50	\$2.00
17	Shirt – raglan sleeve (Ages under 12)	\$4.00	\$3.50	\$3.00	\$2.50	\$2.00
18	Shirt – raglan sleeve (Ages 12 – 18)	\$4.00	\$3.50	\$3.00	\$2.50	\$2.00
19	School Dress – cotton (Ages under 12)	\$5.00	\$3.50	\$3.00	\$2.00	\$1.50
20	School Dress – cotton (Ages 12 – 18)	\$5.00	\$3.50	\$3.00	\$2.00	\$1.50
21	School Dress – synthetic/blend (Ages under 12)	\$5.00	\$3.50	\$3.00	\$2.00	\$1.50
22	School Dress – synthetic/blend (Ages 12 – 18)	\$5.00	\$3.50	\$3.00	\$2.00	\$1.50
23	School Shirt – cotton (Ages under 12)	\$5.00	\$3.50	\$3.00	\$2.00	\$1.50
24	School Shirt – cotton (Ages 12 – 18)	\$5.00	\$3.50	\$3.00	\$2.00	\$1.50
25	Sweatshirt (Ages under 12)	\$5.00	\$3.50	\$3.00	\$2.00	\$1.50
26	Sweatshirt (Ages 12 – 18)	\$5.00	\$3.50	\$3.00	\$2.00	\$1.50
27	T-Shirt – cotton (Ages under 12)	\$5.00	\$3.50	\$3.00	\$2.00	\$1.50
28	T-Shirt – cotton (Ages 12 – 18)	\$5.00	\$3.50	\$3.00	\$2.00	\$1.50
29	T-Shirt synthetic/blend (Ages under 12)	\$5.00	\$3.50	\$3.00	\$2.00	\$1.50
30	T-Shirt synthetic/blend (Ages 12 – 18)	\$5.00	\$3.50	\$3.00	\$2.00	\$1.50
31	Skirt – gored other than wool (Ages under 12)	\$5.00	\$3.50	\$3.00	\$2.00	\$1.50
32	Skirt – gored other than wool (Ages 12 – 18)	\$5.00	\$3.50	\$3.00	\$2.00	\$1.50
33	Skirt – gathered other than wool (Ages under 12)	\$5.00	\$3.50	\$3.00	\$2.00	\$1.50
34	Skirt – gathered other than wool (Ages 12 – 18)	\$5.00	\$3.50	\$3.00	\$2.00	\$1.50
35	Skirt – A-line – cotton (Ages under 12)	\$5.00	\$3.50	\$3.00	\$2.00	\$1.50
36	Skirt – A-line – cotton (Ages 12 – 18)	\$5.00	\$3.50	\$3.00	\$2.00	\$1.50
37	Pants – boy's other than wool (Ages under 12)	\$5.00	\$3.50	\$3.00	\$2.00	\$1.50
38	Pants – boy's other than wool (Ages 12 – 18)	\$5.00	\$3.50	\$3.00	\$2.00	\$1.50
39	Slacks – girl's other than wool (Ages under 12)	\$5.00	\$3.50	\$3.00	\$2.00	\$1.50
40	Slacks – girl's other than wool (Ages 12 – 18)	\$5.00	\$3.50	\$3.00	\$2.00	\$1.50
41	Dress-up short (Ages under 12)	\$5.00	\$3.50	\$3.00	\$2.00	\$1.50
42	Dress-up short (Ages 12 – 18)	\$5.00	\$3.50	\$3.00	\$2.00	\$1.50
43	Dress-up long (Ages under 12)	\$5.00	\$3.50	\$3.00	\$2.00	\$1.50
44	Dress-up long (Ages 12 – 18)	\$5.00	\$3.50	\$3.00	\$2.00	\$1.50
45	Tailored Dress (Ages under 12)	\$5.00	\$3.50	\$3.00	\$2.50	\$1.50
46	Tailored Dress (Ages 12 – 18)	\$5.00	\$3.50	\$3.00	\$2.50	\$1.50
47	Dress with jacket/coat (Ages under 12)	\$5.00	\$3.50	\$3.00	\$2.50	\$1.50
48	Dress with jacket/coat (Ages 12 – 18)	\$5.00	\$3.50	\$3.00	\$2.50	\$1.50
49	Two-piece outfit · cotton, linen/silk (Ages under 12)	\$6.00	\$5.00	\$4.00	\$3.00	\$2.00
50	Two-piece outfit · cotton, linen/silk (Ages 12 – 18)	\$6.00	\$5.00	\$4.00	\$3.00	\$2.00
51	Two-piece outfit · synthetic (Ages under 12)	\$6.00	\$5.00	\$4.00	\$3.00	\$2.00
52	Two-piece outfit · synthetic (Ages 12 – 18)	\$6.00	\$5.00	\$4.00	\$3.00	\$2.00
53	Three-piece ensemble – cotton, linen/silk (Ages under 12)	\$7.00	\$6.00	\$5.00	\$4.00	\$3.00
54	Three-piece ensemble – cotton, linen/silk (Ages 12 · 18)	\$7.00	\$6.00	\$5.00	\$4.00	\$3.00
55	Three-piece ensemble – -synthetic (Ages under 12)	\$7.00	\$6.00	\$5.00	\$4.00	\$3.00
56	Three-piece ensemble – synthetic (Ages 12 · 18)	\$7.00	\$6.00	\$5.00	\$4.00	\$3.00
57	Useful Articles (Ages under 12)	\$5.00	\$3.50	\$3.00	\$2.50	\$1.50
58	Useful Articles (Ages 12 – 18)	\$5.00	\$3.50	\$3.00	\$2.50	\$1.50

Section 11 – Youth Needlework

Each article must be made by a youth 18 years of age and under within the current year

ID No.	Class Description					
Knitting – Beginner (Purl and/or Knit Stitch)						
1	Headband or head hugger (Ages under 12)	\$4.00	\$3.00	\$2.50	\$1.50	\$1.00
2	Headband or head hugger (Ages 12 – 18)					
3	Triangle head or neck scarf (Ages under 12)					
4	Triangle head or neck scarf (Ages 12 – 18)					
5	Slippers (Ages under 12)	\$5.00	\$3.50	\$3.00	\$2.00	\$1.50
6	Slippers (Ages 12 – 18)					
7	Miscellaneous (Ages under 12)					
8	Miscellaneous (Ages 12 – 18)					
Knitting – Intermediate – Pattern Article with Special Stitches						
9	Miscellaneous Articles (Ages under 12)	\$6.00	\$5.00	\$4.00	\$3.00	\$2.00
10	Miscellaneous Articles (Ages 12 -18)					
Crocheting – Beginners – Single or Double Crochet Stitch						
11	Scarf or headband (Ages under 12)	\$4.00	\$3.00	\$2.50	\$2.00	\$1.50
12	Scarf or headband (Ages 12 – 18)					
13	Miscellaneous Articles (Ages under 12)					
14	Miscellaneous Articles (Ages 12 -18)					
Crocheting – Intermediate – Half Double or Triple Crochet						
15	Miscellaneous Articles (Ages under 12)	\$5.00	\$3.50	\$3.00	\$2.00	\$1.50
16	Miscellaneous Articles (Ages 12 – 18)					
YOUTH QUILTS						
Full Sized						
17	Hand Quilted (Ages under 12)	\$7.00	\$6.00	\$5.00	\$4.00	\$3.00
18	Hand Quilted (Ages 12 – 18)					
19	Machine Quilted (Ages under 12)					
20	Machine Quilted (Ages 12 – 18)					
21	Tied (Ages under 12)					
22	Tied (Ages 12 – 18)					
Baby or Crib Quilt						
23	Hand Quilted (Ages under 12)					
24	Hand Quilted (Ages 12 -18)					
25	Tied (Ages under 12)					
26	Tied (Ages 12 – 18)					
Wall Hanging						
27	Hand Quilted (Ages under 12)					
28	Hand Quilted (Ages 12 – 18)					
29	Tied (Ages under 12) A					
30	Tied (Ages 12 – 18)					

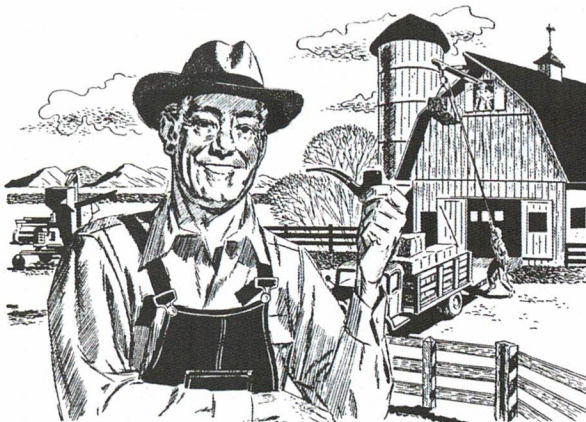

Hartle-Tarbox Funeral Homes Inc.

www.hartle-tarboxfuneralhomes.com

Robert J. Hartle, Supv.

105 N. Main St., Port Allegany, PA 16743

(814) 642-2621 • (814) 642-2607-Fax

Stephen F. Tarbox, Supv.

2 Bank St., Smethport, PA 16749

(814) 887-5565 • (814) 6887-6970-Fax

Two locations to serve all your funeral or cremation needs.

Section 12 – Handicrafts

Superintendent: Kayann Operchal 814-887-2675

All items for yarn, cord or string.

\$5.00 \$4.00 \$3.00 \$2.00 \$1.00

ID No. Class Description

Macrame

- 1 Belt
- 2 Wall Hanging
- 3 Purse
- 4 Any other

Weaving

- 5 Wall Hanging
- 6 Any Other
- 7 Creative Experiment

Latch Hooked

- 8 Picture
- 9 Rug

Punch Hooked

- 13 Pillow
- 14 Picture
- 15 Rug

Ceramics (Ages 6 – 10)

- 16 Stain
- 17 Underglaze
- 18 Glaze

Ceramics (Ages 11 – 14)

- 19 Stain
- 20 Underglaze
- 21 Glaze

Ceramics (Ages 15 – 18)

- 22 Stain
- 23 Underglaze
- 24 Glaze

Wall Hangings

- 25 Grades 1 to 6
- 26 Grades 7 to 12

Scrapbooking

- 27 Cover
- 28 Page

Miscellaneous Handicrafts

- 29 Original Manuscript Writing
- 30 Original Poem
- 31 Handpainted clothing
- 32 Board Work
- 33 Cone, Seed and Nut Work
- 34 Creative and Traditional Dolls and Puppets
- 35 Leather Work
- 36 Jewelry-Handmade
- 37 Any other

Wood Craft

- 38 Small - - 10" or less
- 39 Medium 10" – 18"
- 40 Large, over 18"
- 41 Christmas

Building Blocks

- 50 Building Block, 6 years & under
- 51 Building Blocks, 7 years – 9 years
- 52 Building Blocks, 10 years – 13 years
- 53 Building Blocks, 14 years – 18 years

Section 13 – Fine Arts

Superintendents: Chris & Barb Davis 814-887-6010

ID No. Class Description

\$5.00 \$4.00 \$3.00 \$2.00 \$1.00

Paint – Drawing

- 1 Ages 5 to 8
- 2 Ages 9 to 14
- 3 Ages 15 to 18

Pencil – Drawing

- 4 Ages 5 to 8
- 5 Ages 9 to 14
- 6 Ages 15 to 18

Crayon – Drawing

- 7 Ages 5 to 8
- 8 Ages 9 to 14

Creative Art (includes Magic Markers)

- 9 Ages 5 to 8
- 10 Ages 9 to 14
- 11 Ages 15 to 18

PHOTOGRAPHS (BLACK AND WHITE)

Black and White, small pictures, 4"x 6" or smaller

- 12 Ages 5 to 8
- 13 Ages 9 to 14
- 14 Ages 15 to 18

Black and White, large pictures, over 4"x 6"

- 15 Ages 5 to 8
- 16 Ages 9 to 14
- 17 Ages 15 to 18

PHOTOGRAPHS (COLOR)

Color, small pictures, 4"x 6" or smaller

- 18 Ages 5 to 8
- 19 Ages 9 to 14
- 20 Ages 15 to 18

Color, large pictures, over 4"x 6"

- 21 Ages 5 to 8
- 22 Ages 9 to 14
- 23 Ages 15 to 18

Preschool – Up to age 5

- 24 Anything goes!

WESTERN N.Y. GLASS CO.

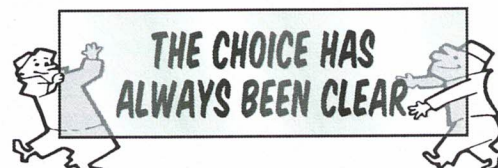

- Commercial
- Residential
- Plexiglass
- Security
- Mirrors
- Auto

519 West State St. • Olean, NY 14760

373-0585