



MARLAR ENGINEERING CO., INC.
 Consulting Civil Engineers & Land Surveyors

5318 JOHN F. KENNEDY BOULEVARD
 NORTH LITTLE ROCK, ARKANSAS 72116

PHONE (501) 753-1987

FAX (501) 753-1993

WWW.MARLAR-ENG.COM

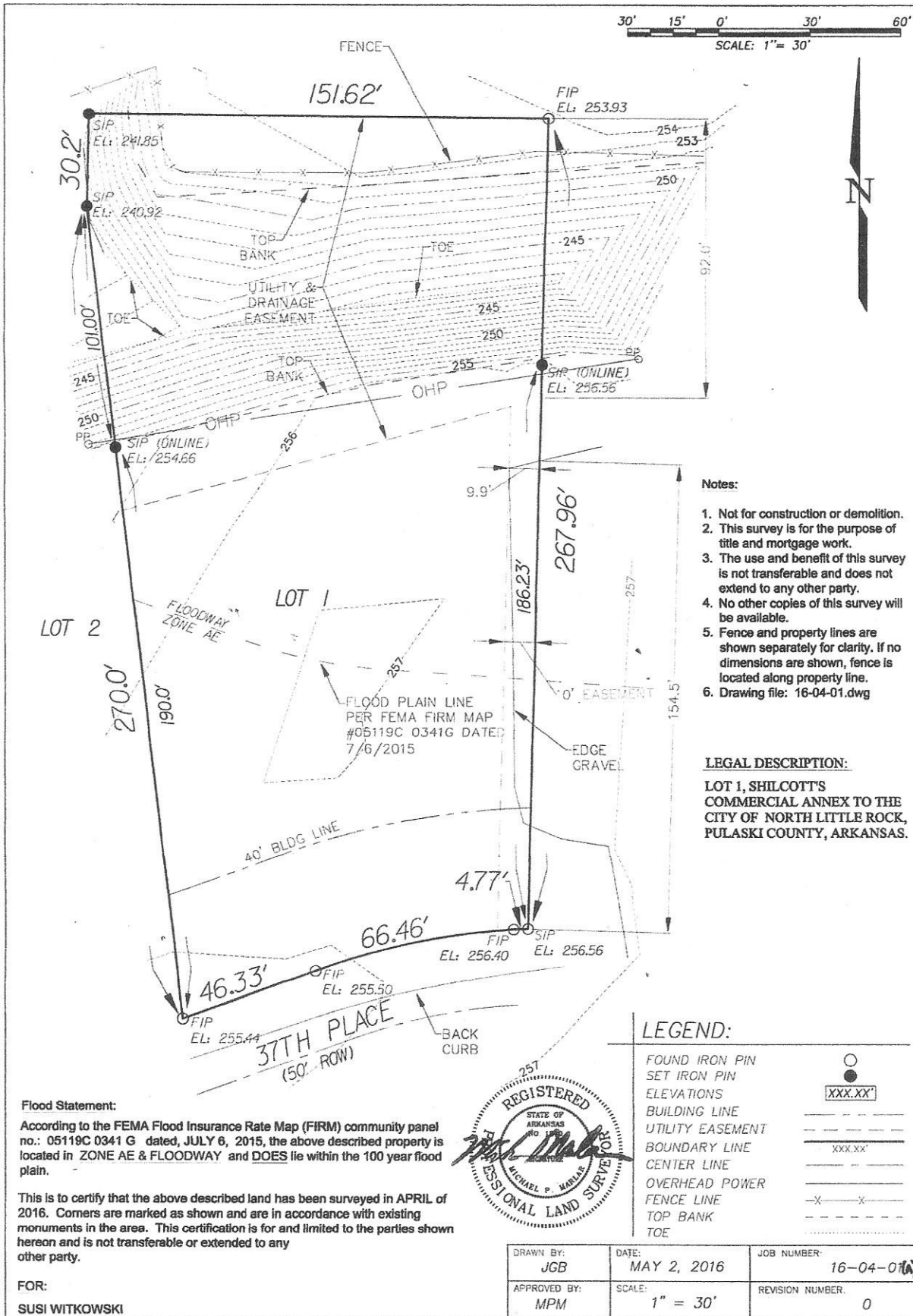

- Notes:**
1. Not for construction or demolition.
 2. This survey is for the purpose of title and mortgage work.
 3. The use and benefit of this survey is not transferable and does not extend to any other party.
 4. No other copies of this survey will be available.
 5. Fence and property lines are shown separately for clarity. If no dimensions are shown, fence is located along property line.
 6. Drawing file: 16-04-01.dwg

LEGAL DESCRIPTION:
 LOT 1, SHILCOTT'S COMMERCIAL ANNEX TO THE CITY OF NORTH LITTLE ROCK, PULASKI COUNTY, ARKANSAS.

Flood Statement:
 According to the FEMA Flood Insurance Rate Map (FIRM) community panel no.: 05119C 0341 G dated, JULY 6, 2015, the above described property is located in ZONE AE & FLOODWAY and DOES lie within the 100 year flood plain.
 This is to certify that the above described land has been surveyed in APRIL of 2016. Corners are marked as shown and are in accordance with existing monuments in the area. This certification is for and limited to the parties shown hereon and is not transferable or extended to any other party.

FOR:
 SUSI WITKOWSKI



LEGEND:

FOUND IRON PIN	○
SET IRON PIN	●
ELEVATIONS	XXX.XX'
BUILDING LINE	---
UTILITY EASEMENT	---
BOUNDARY LINE	XXX.XX'
CENTER LINE	---
OVERHEAD POWER	---
FENCE LINE	-X-X-
TOP BANK	---
TOE	---

DRAWN BY: JGB	DATE: MAY 2, 2016	JOB NUMBER: 16-04-01(A)
APPROVED BY: MPM	SCALE: 1" = 30'	REVISION NUMBER: 0