

Due to the corona virus St. Andrew's Children's Clinic will be closed for April and May. Please keep the children in mind during this time. Your support is so important to our children and their families.

Highlighting just a few of the dedicated volunteers that help our families. More to come in the next issue.

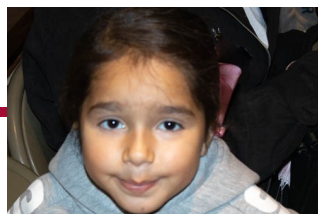

Dulce



From left to right: Jo Dean, Barbara Casimir, Louise Keane, Liz Symington and Theo Borden



Carole Kissinger



Brian Connolly

### Clinic Wish List

You may donate these items at our Green Valley office: 75 W Calle de las Tiendas, Ste. 129B  
Please contact us at 520.648.3242 or office@standrewsclinic.org if there is something you can donate.

- AA Batteries for speech/language devices
- Bacitracin Ointment
- Benefiber, Fibersure or Uni-fiber (non-gelling)
- Breakfast Drinks (powered or can)
- Coloring books and crayons
- Clorox wipes
- Disposable diapers (newborn size)
- Eye glass frames (children's used)
- Hand sanitizers
- Hearing aids (used) and batteries preferably #13 and #675
- Hydrocortisone 1% ointment
- iPad4
- Peanut Butter
- Pediture (generic is acceptable)
- Petroleum jelly
- Powdered milk
- Prune juice (small cans only)
- Physical therapy (exercise balls) (45 cm & 55 cm)
- Small mirrors & small toys/prizes for homework rewards
- Spiral notebooks, Stickers and pens for Children's homework assignments
- Sun glasses (children's)
- Sun hats (children's)
- Toys
- Trash bags with drawstring
- Umbrella strollers (available at Walmart)
- Vanicream moisturizer/soap
- Velcro Pediture (generic is acceptable)
- Vitamins, children's chewable with iron
- Wipes
- Ziploc bags — quart size only

*Volunteer drivers are needed to transport patients from the Border to the Tucson airport and return.*

*We also need volunteers for special projects.  
Please call 520.648.3242*

Reaching across the border to help impoverished children is the right thing to do!



*You are all fantastic!  
Thank you!*



Please send your donation to St. Andrew's Children's Clinic at Box 67, Green Valley, Arizona 85622

Donor(s) \_\_\_\_\_ Date \_\_\_\_\_ Amount \$ \_\_\_\_\_

Address \_\_\_\_\_

City \_\_\_\_\_ State \_\_\_\_\_ Zip Code \_\_\_\_\_

Email Address \_\_\_\_\_ Telephone \_\_\_\_\_

Your gift is tax-deductible. The Donations received, 98% goes to direct patient care.

*Thank you for your contribution!*