

RV

RV BAR ANGUS

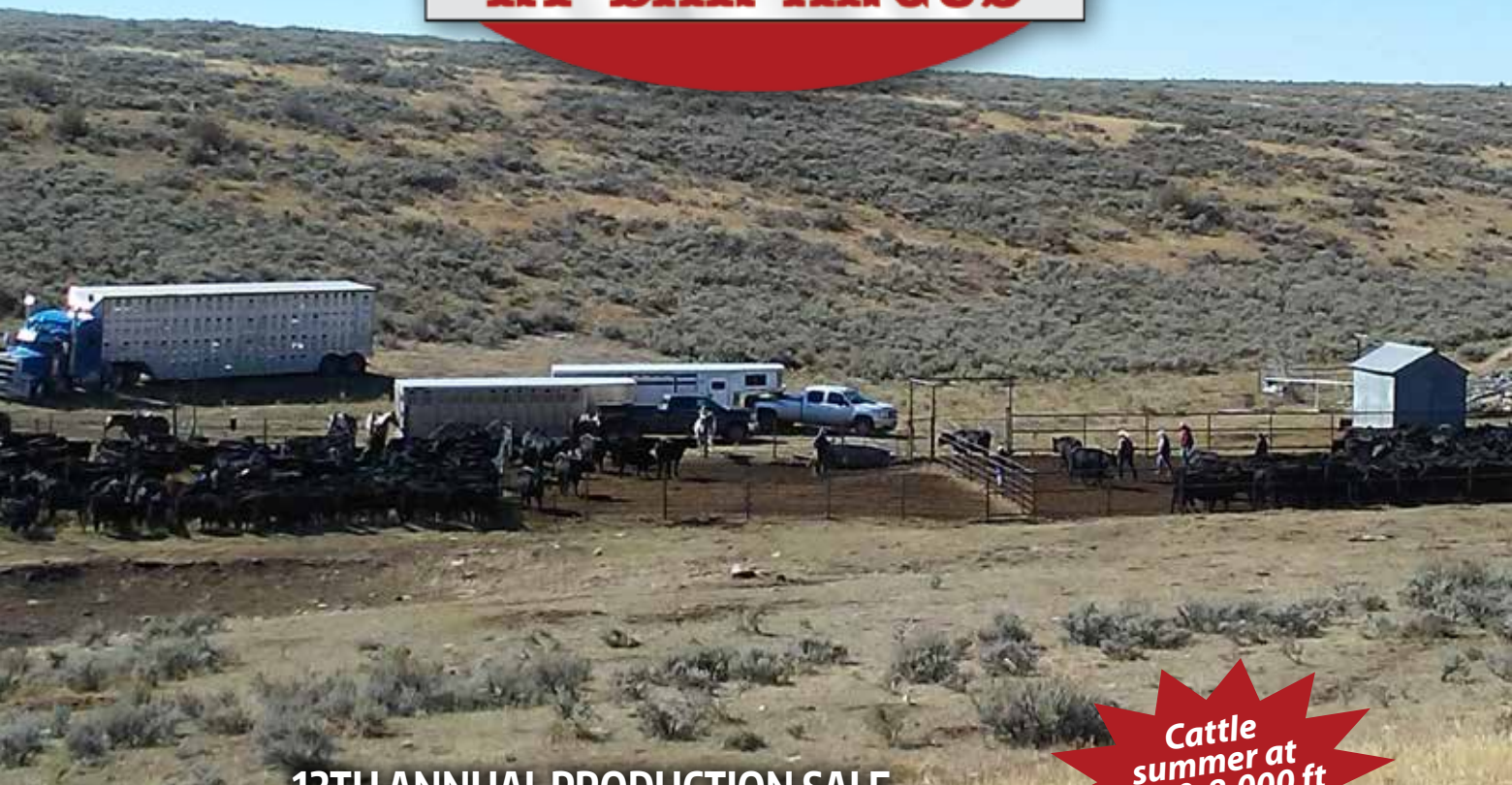

12TH ANNUAL PRODUCTION SALE

**PERFORMANCE
TESTED**

ANGUS BULLS AND FEMALES

Saturday **FEBRUARY 23, 2019** 1:00 PM (MST)

At the Ranch, 7673 Hwy. 40, Jensen, Utah

Check out the video previews at liveauctions.tv

Cattle
summer at
7,000-8,000 ft
in elevation

WELCOME



RV Bar Angus

P.O. Box 203, Jensen, UT 84035
Randy Vincent (435) 828-1111
Randan Vincent (435) 828-1116
Jake Wilkins (435) 828-8391
www.rvbarangus.com
rvranch@easilink.com

Welcome Cattlemen,

Everyone at RV Bar Angus would like to extend a warm welcome to our buyers and all who attend our sale. We are excited with the cattle that are offered this year. They are some of the best we have ever offered for sale and will prove to be an asset to anyone's program.

The bulls are as even a set as you will find in any one herd. They are as stout; deep ribbed and heavy muscled as you will find in the Angus industry. They have been developed sensible to retain their soundness and fertility. They sport EPDs to prove their calving ease, gain ability and growth. We have added SimAngus bulls for your consideration this year which we are very excited about. They are just as competitive as their Angus brothers. This set of bulls will add pounds to your bottom line and dollars in your pocket.

This year we are offering a fancy set of females that have been produced from our program. These females carry all the desired genetic traits and will be excellent mothers. They all sell with the integrity of a program developed with strict standards both registered and commercial. The bred females are preg checked or with calf at side. These are females who can work for a living and bring home a big fat calf. If you are looking for some excellent individuals don't pass these cows up.

For the past several years we have been PAP testing all the bulls and have had a low trending herd. They summer at 7500-8500 ft. in very high desert conditions. These bulls and females will be ready to go to work. We will keep and feed all the bulls FREE of charge until the 1st of June 2019. We will deliver up to 150 miles with the purchase of 5 or more bulls.

We are looking forward to seeing you on sale day. If we can be of any help or you have any questions please contact us.

RV Bar Angus



MAP + DIRECTIONS



Directions to the Ranch:

Address: 7673 Hwy 40, Jensen, UT 84035

Coming from West (Vernal) - From the center of Vernal (Vernal Ave/Main St. & junction of 191 N) go east 11 miles on US Hwy 40. Turn will be about 1/4 mile past mile post 155 to the left. At the ranch sign, turn left (north) and follow the road to the barn about 3/4 of a mile off Hwy 40.

Coming from the East (Colorado) - From the Colorado/Utah state line drive west on Hwy 40, 20 miles and turn right at Ranch Sign. After coming into Jensen Valley you will cross Green River, past the visitor center, Sinclair gas station, church, and fire station all on the right (north side). From fire station go about a mile on top of hill, ranch is on the right, turn at sign and follow ranch road about 3/4 of a mile to barn. Turn is across from Smokey's Cafe and green dinosaur all on south side of Hwy 40.



12TH ANNUAL PRODUCTION SALE PERFORMANCE TESTED ANGUS BULLS AND FEMALES

Saturday **FEBRUARY 23, 2019** 1:00 PM (MST)
At the Ranch, 7673 Hwy. 40, Jensen, Utah

SALE DAY PHONES:
(435) 828-1111 Randy • (435) 828-1116 Randan • (435) 828-8391 Jake • (816) 853-2697 Tom

AUCTIONEER: Col. Mike Jones (706) 773-3612

LIVESTOCK PUBLICATION REPRESENTATIVES:
Jake Pickering..... *Angus Journal*
Kelly Crozier..... Special Assignment

SALE MANAGER: American Angus Hall of Fame • (816) 532-0811
Tom Burke Kurt Schaff Jeremy Haag
(816) 853-2697 (816) 520-6447 (816) 516-1309

Buyers unable to attend the sale may send their bids to the Sale Manager, Regional Manager, Field Representative, or Auctioneer.

TERMS OF PAYMENT: Terms of payment are cash, cashier's check or personal check. Contact Randy for pre-approval payment arrangement if needed.

ACCOMMODATIONS:
Super 8 Motel, 1624 W Hwy. 40, Vernal.....(435) 789-8884
Weston Plaza Hotel, 1684 W Hwy. 40, Vernal.....(435) 789-9550
Spring Hill Suites of Marriott, 1205 W Hwy. 40, Vernal.....(435) 781-9000
Studio 6, Hwy. 50/US Hwy. 191, Vernal.....(435) 789-6625
Holiday Inn Express, 67 N Vernal Rd., Vernal.....(435) 789-4654

SALE LOCATION: 7673 Hwy 40, Jensen, Utah
(See Map and Directions on inside front cover)

HERD HEALTH: All cattle will be accompanied by proper health certificates for immediate shipment. Calves have all received, at 1-2 days of age, an Inforce 3 intranasal shot.

TRUCKING: Truckers believed to be reliable will be available to assist you in shipping your purchases. Delivery available at cost.

TERMS AND CONDITIONS: Cattle will sell under the suggested Terms and Conditions of the American Angus Association (http://www.angus.org/Pub/suggested_sale_terms.pdf).

LIVESTOCK MORTALITY INSURANCE: To properly insure your investment, James F. Bessler, Inc., will be available to assist you with mortality insurance coverage. (815) 762-2641.

SUPPLEMENTAL INFORMATION: A supplemental sheet will be available sale day with complete and up-to-date calving information. All cattle have been pregnancy checked by a competent vet and are called safe with calf. In respect to AI dates, they are not unconditionally guaranteed other than the fact that they are pregnant. Announcements from auction block regarding the cattle selling in this sale take precedence over information listed in this sale book. Up-to-date genetic recessive status can be viewed online at www.angus.org.

FOOD AND REFRESHMENTS: A complimentary lunch will be served sale day at 11:30 a.m.

LIABILITY: All persons attending this sale do so at their own risk, legal or otherwise, for their safety or for the behavior of the animals. The owners, sale management firm, and sale staff assume no liability for property or any accidents that may occur.

All Bulls Will Be Semen, Trich, PAP Scored. Free Feeding On All Bulls Until June 1, 2019. Free Delivery On 5 or More Bulls Up to 150 Miles From Sale Site.



Real-time bidding available via the Internet for this sale. Live audio and live video will allow buyers to bid on animals just as if they were present at the sale. Buyers must create an account and request a buyer number. Instructions are available to walk you through the account set-up process. Web address: www.liveauctions.tv. E-mail address: margo@liveauctions.tv. Contact: Margo Paeltz-Schmerge at (937) 515-1194



Sale book prepared by the Sale Managers, TOM BURKE, KURT SCHAFF, JEREMY HAAG, AMERICAN ANGUS HALL OF FAME, At the WORLD ANGUS HEADQUARTERS, Box 660, Smithville, MO 64089-0660. Phone: (816) 532-0811. Fax: (816) 532-0851. E-Mail: angushall@angushall.com - www.angushall.com.

Visit the *Angus Journal* Website, www.angus.org, and view this sale book online. *References: American Angus Association, AHIR, Angus Source, CAB, Pathfinder EPDs* current as of January 18, 2019. Updated EPDs can be viewed at www.angus.org.

COMMENTS FROM THE SALE MANAGER:



Tom Burke
(816) 853-2697



Kurt Schaff
(816) 520-6447



Jeremy Haag
(816) 516-1309

Welcome to the 12th Annual RV Bar Angus Bull and Female Sale! It is always a pleasure to work with the Vincent family in representing this great set of cattle for your consideration. The herd sire prospects are high-performing cattle with outstanding performance that are summered at high elevation. All bulls will be semen, Trich and PAP tested and this information will be readily available for your use on sale day. The bulls at RV Bar Angus are backed by popular AI sires and the most prominent cow families in the breed; these bulls are most effective for both seed stock and commercial cattle operations.

You will also find a great set of registered Angus females in this year's sale along with a great set of commercial females. These cattle are from hardworking, time tested genetics and they are guaranteed in every way to please their new owners. If we can help in any way, please feel free to contact the American Angus Hall of Fame or RV Bar Angus. We look forward to seeing you on February 23, 2019, in Jensen, Utah.

Sincerely,

Tom Burke

Kurt Schaff

Jeremy Haag



RV BAR ANGUS



HA COWBOY UP 5405
Reference Sire A.



RV EXAR R013
Reference Sire C.



BALDRIDGE BRONC
Reference Sire E.

A HA Cowboy Up 5405 [AMF-CAF-DZF-DDF-W1F-NHF-OHF-OSF]
Birth Date: 1-30-2015 Bull *18286467 Tattoo: 5405

HA Outside 3008 *17651088
*KG Solution 0018
*HA Ever Lady 1575

HA Blackcap Lady 1602 *17055741
#Sitz Upward 307R
HA Blackcap Lady 5515

CED	BE PD	WE PD	YE PD	MILK	MARB	REA
+7	+2.5	+77	+139	+8	+26	+67
SW	SF	SG	SB			
+47.09	+114.11	+23.28	+166.65			

• FOR REFERENCE ONLY

C RV Exar R013 [DDC-CAF-OHF]
Birth Date: 2-24-2010 Bull *16686008 Tattoo: R013

EXAR 263C #15012747
#Bon View New Design 1407 (PDF)
Exar June C 3577

RV Redirect 7423 #15854231
#LD Redirect 11
Malsons Georgina 23P

CED	BE PD	WE PD	YE PD	MILK	MARB	REA
+6	+1.0	+70	+127	+32	+17	+87
SW	SF	SG	SB			
+71.65	+108.39	+25.54	+161.27			

• FOR REFERENCE ONLY

E BALDRIDGE BRONC [AMF-CAF-DZF-DDF-W1F-NHF-OHF-OSF-RDF]
Birth Date: 1-6-2015 Bull *18229425 Tattoo: C010

EF Commando 1366 *17082311
#*EF Complement 8088
Riverbend Young Lucy W1470

Baldrige Isabel Y69 *17149410
#*Styles Upgrade J59
+Baldrige Isabel T935

CED	BE PD	WE PD	YE PD	MILK	MARB	REA
+16	-2.6	+66	+113	+28	+75	+50
SW	SF	SG	SB			
+75.12	+67.25	+42.23	+101.91			

• FOR REFERENCE ONLY

B 6 MILE SIGNATURE 403 [DDF]
Birth Date: 3-22-2014 Bull *17812702 Tattoo: 403

Boyd Signature 1014 *16916267
#*Kesslers Frontman R001
*Boyd Erica Dianna 9054

NM Totals Alliance 912 #16440814
#TC Total 410
H Man WAR Alliance 5013

CED	BE PD	WE PD	YE PD	MILK	MARB	REA
+8	+0	+71	+132	+33	+70	+53
SW	SF	SG	SB			
+78.59	+114.30	+38.74	+170.12			

• FOR REFERENCE ONLY

D QUAKER HILL RAMPAGE 0A36 [AMF-CAF-DDF-W1F-NHF-OSF-RDF]
Birth Date: 9-11-2010 Bull *16925771 Tattoo: 0A36

MCC Daybreak #14777016
#+Boyd New Day 8005
#MCC Miss Focus 134

QHF Blackcap 6E2 of 4V16 4355 *15601886
Ideal 4355 of 0T26 2440
*QHF Blackcap 4V16 of 1H8

CED	BE PD	WE PD	YE PD	MILK	MARB	REA
+10	+2.5	+82	+139	+19	+39	+1.40
SW	SF	SG	SB			
+69.06	+108.98	+40.23	+169.29			

• FOR REFERENCE ONLY

F S A V TEN SPEED 3022 [AMF-CAF-DZF-DDF-W1F-NHF-OHF-OSF]
Birth Date: 2-17-2013 Bull *17633563 Tattoo: 3022

AAR Ten X 7008 SA #15719841
#*Mytty In Focus (PDF)
#AAR Lady Kelton 5551

SAV Madame Pride 1134 #16928514
#+SAV Bismarck 5682 (PDF)
SAV Madame Pride 9100

CED	BE PD	WE PD	YE PD	MILK	MARB	REA
+5	+1.6	+66	+127	+18	+80	+81
SW	SF	SG	SB			
+49.30	+109.83	+47.15	+180.30			

• FOR REFERENCE ONLY



BOYD SIGNATURE 1014
Sire of Reference Sire B.



QUAKER HILL RAMPAGE 0A36
Reference Sire D.



S A V TEN SPEED 3022
Reference Sire F.

REFERENCE SIRES



SITZ SENSATION 693A
Reference Sire G.



DEER VALLEY ALL IN
Reference Sire I.



MYTTY IN FOCUS
Reference Sire K.

G **SITZ SENSATION 693A** [AMF-CAF-DDF-M1F-NHF-OHF]
Birth Date: 1-23-2013 Bull 17470735 Tattoo: 693A

AAR Ten X 7008 SA
#*15719841

#*Mytty In Focus (PDF)
#AAR Lady Kelton 5551

Sitz Barbaramere Nell 13Y
16860537

#+GDAR Game Day 449 (PDF)
Sitz Barbaramere Nell 24W

CED	BEPD	WEPD	YEPD	MILK	MARB	REA
+15	-2.6	+47	+103	+39	+86	+50
SW	SF	SG	SB			
+56.50	+71.40	+45.76	+145.97			

• FOR REFERENCE ONLY

I **DEER VALLEY ALL IN** [DDF-RDF]
Birth Date: 1-23-2012 Bull *17307074 Tattoo: 2138

AAR Ten X 7008 SA
#*15719841

#*Mytty In Focus (PDF)
#AAR Lady Kelton 5551

Deer Valley Rita 0274
+*16659290

#Sitz Upward 307R
*GAR Objective 2345

CED	BEPD	WEPD	YEPD	MILK	MARB	REA
+10	+4	+74	+128	+24	+63	+66
SW	SF	SG	SB			
+85.71	+92.62	+43.22	+149.78			

• FOR REFERENCE ONLY

K **MYTTY IN FOCUS** [AMF-CAF-DDF-M1F-NHF-OHF-RDF]
Birth Date: 2-18-2001 Bull #*13880818 Tattoo: 109

SAF Focus of ER
#12618076

#SAF Fame
GDAR Forever Lady 246

Mytty Countess 906
13457755

#Sitz Alliance 6595
Baldrige Countess 357

CED	BEPD	WEPD	YEPD	MILK	MARB	REA
+14	-1.6	+49	+86	+24	+75	+07
SW	SF	SG	SB			
+59.62	+42.91	+39.27	+96.20			

• FOR REFERENCE ONLY

H **V A R DISCOVERY 2240** [AMF-CAF-DDF-M1F-NHF-OHF-OSF-RDF]
Birth Date: 3-6-2012 Bull *17262835 Tattoo: 2240

AAR Ten X 7008 SA
#*15719841

#*Mytty In Focus (PDF)
#AAR Lady Kelton 5551

Deer Valley Rita 0308
+*16659293

#Sitz Upward 307R
*GAR Objective 2345

CED	BEPD	WEPD	YEPD	MILK	MARB	REA
+4	+1.7	+73	+140	+26	+1.06	+75
SW	SF	SG	SB			
+74.72	+101.53	+55.55	+170.01			

• FOR REFERENCE ONLY

J **A A R TEN X 7008 S A** [AMF-CAF-DDF-M1F-NHF-OHF-OSF]
Birth Date: 2-9-2007 Bull #*15719841 Tattoo: 7008

Mytty In Focus (PDF)
#*13880818

#SAF Focus of ER
Mytty Countess 906

AAR Lady Kelton 5551
#15151449

SAV Adaptor 2213
+HSAF Lady Kelton 504B

CED	BEPD	WEPD	YEPD	MILK	MARB	REA
+8	+6	+63	+123	+24	+1.01	+55
SW	SF	SG	SB			
+69.40	+97.49	+49.95	+169.13			

• FOR REFERENCE ONLY

L **CONNEALY BLACK GRANITE** [AMF-CAF-DDF-M1F-NHF-OHF-OSF]
Birth Date: 1-13-2011 Bull *17028963 Tattoo: 133

Connealy Consensus 7229
#*16447771

#*Connealy Consensus
Blue Lilly of Conanga 16

Eura Elga of Conanga 9109
#16448837

#+SAV Bismarck 5682 (PDF)
Eura Cal of Conanga 56B

CED	BEPD	WEPD	YEPD	MILK	MARB	REA
+14	+3	+58	+98	+24	+34	+70
SW	SF	SG	SB			
+80.10	+63.81	+29.04	+131.97			

• FOR REFERENCE ONLY



VAR DISCOVERY 2240
Reference Sire H.



AAR TEN X 7008 S A
Reference Sire J.



CONNEALY BLACK GRANITE
Reference Sire L.



RV BAR COWBOY UP SONS



HA BLACKCAP LADY 1602 - Her influence sells.

1 RV Cowboy Up R858

Birth Date: 3-3-2018 Bull 19284498 Tattoo: R858

*HA Outside 3008	*KG Solution 0018	\$W
HA Cowboy Up 5405	*#HA Ever Lady 1575	+67.24
*18286467 *#HA Blackcap Lady 1602	*Sitz Upward 307R	\$F
	HA Blackcap Lady 5515	+109.57
		\$G
*RV Exar R013	#EXAR 263C	+33.37
RV Bar Pride Queen 44	*RV Redirect 7423	\$B
18006719 #RV Zara 1534	*#*GAR Progress	+165.49
	Diamond Zara 20R9	

CED	BEPD	WEPD	YEPD	MILK	MARB	REA
+8	+1.7	+78	+135	+22	1+.43	1+.65
					BW	WW
					76	822

- Individual records: WR 118.
- Dam records: WR 2@114 with one daughter in production with an average nursing ratio of 109.

2 RV Cowboy R829

Birth Date: 2-24-2018 Bull 19284539 Tattoo: R829

*HA Outside 3008	*KG Solution 0018	\$W
HA Cowboy Up 5405	*#HA Ever Lady 1575	+50.62
*18286467 *#HA Blackcap Lady 1602	*Sitz Upward 307R	\$F
	HA Blackcap Lady 5515	+65.83
		\$G
*GAR Ultimate	*#SS Objective T510 0T26	+33.51
Stevenson Duchess 2249	+GAR Load Up 1314	\$B
16301111 Stevenson Duchess 6212	+Paws Up Alliance 9561	+135.98
	+Stevenson Duchess E136	

CED	BEPD	WEPD	YEPD	MILK	MARB	REA
+8	+1.5	+62	+105	+17	1+.48	1+.45
					BW	WW
					80	733

- Individual records: WR 105.
- Dam records: WR 8@103.

3 RV Cowboy R86 [DDP]

Birth Date: 2-25-2018 Bull 19284460 Tattoo: R86

*HA Outside 3008	*KG Solution 0018	\$W
HA Cowboy Up 5405	*#HA Ever Lady 1575	+59.42
*18286467 *#HA Blackcap Lady 1602	*Sitz Upward 307R	\$F
	HA Blackcap Lady 5515	+90.92
		\$G
Sitz Sensation 693A	*#AAR Ten X 7008 SA	+37.90
RV BAR Elba 5096	Sitz Barbaramere Nell 13Y	\$B
18332623 RV Bar Elba 3096	*RV Exar R013	+156.74
	Nelson Elba Lassie 7096	

CED	BEPD	WEPD	YEPD	MILK	MARB	REA
1+10	1+.4	1+66	1+123	1+19	1+.53	1+.64
					BW	WW
					65	787

- Individual records: BR 95, WR 13.
- Dam records: WR 1@112, YR 1@107.

4 RV Cowboy R848

Birth Date: 3-6-2018 Bull 19284523 Tattoo: R848

*HA Outside 3008	*KG Solution 0018	\$W
HA Cowboy Up 5405	*#HA Ever Lady 1575	+40.18
*18286467 *#HA Blackcap Lady 1602	*Sitz Upward 307R	\$F
	HA Blackcap Lady 5515	+80.31
		\$G
*Hoover Dam	*#SydGen CC&7	N/A
RV Bar Elba 3085	*Erica of Ellston C124	N/A
*17775128 RV Elmaretta 085	*Riverbend Cornerstone	\$B
	Basin Elmaretta 679U	N/A

CED	BEPD	WEPD	YEPD	MILK	MARB	REA
+4	+2.9	+62	+113	+18	N/A	N/A

- Dam records: WR 4@105, YR 1@108.
- Half Brother to Reserve Champion Female at the Utah Angus All Breed Bull and Female Sale April 2018.

5 RV Cowboy R841

Birth Date: 3-11-2018 Bull 19284524 Tattoo: R841

*HA Outside 3008	*KG Solution 0018	\$W
HA Cowboy Up 5405	*#HA Ever Lady 1575	+57.67
*18286467 *#HA Blackcap Lady 1602	*Sitz Upward 307R	\$F
	HA Blackcap Lady 5515	+99.89
		\$G
*Connely Confidence 0100	Connely Tobin	+16.89
RV Bar PromptitudePride 3087	Becka Gala of Conanga 8281	\$B
*17774378 #RV Miss Jet 087	*#Mytty In Focus [PDF]	
	RV Miss Ideal 87	+151.08

CED	BEPD	WEPD	YEPD	MILK	MARB	REA
+8	+1.8	+75	+130	+16	1+.12	1+.72

- Individual records: BR 96, WR 106.
- Dam records: BR 4@98, WR 4@110.

6 RV Cowboy R805

Birth Date: 3-17-2018 Bull 19284532 Tattoo: R805

*HA Outside 3008	*KG Solution 0018	\$W
HA Cowboy Up 5405	*#HA Ever Lady 1575	+60.07
*18286467 *#HA Blackcap Lady 1602	*Sitz Upward 307R	\$F
	HA Blackcap Lady 5515	+100.04
		\$G
*#Mytty In Focus [PDF]	*SAF Focus of ER	+30.31
RV Miss Kaye 191	Mytty Countess 906	\$B
17192276 RV Miss Objective 91	*#SS Objective T510 0T26	+149.87
	RV RT Miss Julio 5275	

CED	BEPD	WEPD	YEPD	MILK	MARB	REA
1+8	1+2.3	1+75	1+131	1+14	1+.42	1+.50

- Individual records: BR 79.
- Dam records: BR 5@92, WR 5@101.

7 RV Cowboy R835

Birth Date: 3-19-2018 Bull 19284496 Tattoo: R835

*HA Outside 3008	*KG Solution 0018	\$W
HA Cowboy Up 5405	*#HA Ever Lady 1575	+46.79
*18286467 *#HA Blackcap Lady 1602	*Sitz Upward 307R	\$F
	HA Blackcap Lady 5515	+76.48
		\$G
*EXAR Denver 2002B	*#EXAR Unshot 0562B	N/A
RV Bar Trojan Erica 499	+Exar Royal Lass 1067	N/A
18010266 +Diamond Trojan Erica 47W7	*Diamond Justice 9015	\$B
	+Diamond Trojan Erica 67R	N/A

CED	BEPD	WEPD	YEPD	MILK	MARB	REA
+10	+9	+62	+111	+18	N/A	N/A

- Individual records: BR 97.

RV BAR SIGNATURE, R013 AND RAMPAGE SONS



BOYD SIGNATURE 1014 - His influence sells.



QUAKER HILL RAMPAGE 0A36 - His influence sells.

8 RV 6 MILE R857

Birth Date: 3-18-2018 Bull 19275735 Tattoo: R857

*Boyd Signature 1014	#Kesslers Frontman R001	\$W
6 Mile Signature 403	*Boyd Erica Dianna 9054	+73.00
*17812702 #NM Totals Alliance 912	#TC Total 410	\$F
	H Man WAR Alliance 5013	+93.16
		\$G
RV Bar Effie 324	#SAF Focus of ER	+41.57
17775059 RV Effie 1524	Mytty Countess 906	\$B
	*SS Objective T510 OT26	+142.42
	RV New Frontier 77524	

CED	BEPD	WEPD	YEPD	MILK	MARB	REA
+10	-1	+70	+121	+28	+1.83	+1.23
BW	WW					
76	778					

- Individual records: BR 99, WR 111.
- Dam records: WR 3@103 with two daughters in production with an average nursing ratio of 103.

11 RV RAMPAGE R53

Birth Date: 2-26-2018 Bull 19284250 Tattoo: R53

#MCC Daybreak	#+Boyd New Day 8005	\$W
Quaker Hill Rampage 0A36	#MCC Miss Focus 134	+67.35
*16925771+*QHF Blackcap 6E2 of 4V16 4355	Ideal 4355 of OT26 2440	\$F
	*QHF Blackcap 4V16 of 1H8	+83.13
		\$G
Diamond Enchantress W696	#CA Future Direction 5321	+40.43
16335345	#FSHK Pride 180	\$B
	#Basin Payweight 9333	+144.00
	R&S Enchantress 8700	

CED	BEPD	WEPD	YEPD	MILK	MARB	REA
+10	+6	+71	+118	+24	+1.54	+1.76
BW	WW					
75	778					

- Individual records: BR 97, WR 111.
- Dam records: BR 8@95, WR 8@101, YR 2@106.

9 RV 6 MILE R827

Birth Date: 3-20-2018 Bull 19275749 Tattoo: R827

*Boyd Signature 1014	#Kesslers Frontman R001	\$W
6 Mile Signature 403	*Boyd Erica Dianna 9054	+66.00
*17812702 #NM Totals Alliance 912	#TC Total 410	\$F
	H Man WAR Alliance 5013	+97.61
		\$G
RV BAR Enchantress 569	#EXAR 263C	N/A
18323597	#RV Redirect 7423	\$B
	+Basin Dateline 732L	N/A
	R&S Enchantress 5593	

CED	BEPD	WEPD	YEPD	MILK	MARB	REA
+7	+5	+70	+125	+32	N/A	N/A
BW	WW					
74	780					

- Individual records: WR 112.
- Dam records: WR 1@112.

12 RV RAMPAGE R820

Birth Date: 2-28-2018 Bull 19284162 Tattoo: R820

#MCC Daybreak	#+Boyd New Day 8005	\$W
Quaker Hill Rampage 0A36	#MCC Miss Focus 134	+60.36
*16925771+*QHF Blackcap 6E2 of 4V16 4355	Ideal 4355 of OT26 2440	\$F
	*QHF Blackcap 4V16 of 1H8	+86.65
		\$G
RV Bar BlackBird 575	#EXAR 263C	N/A
18323604	#RV Redirect 7423	\$B
	#+Boyd Poundmaker 21	N/A
	Nelson Lady SH 0067	

CED	BEPD	WEPD	YEPD	MILK	MARB	REA
+11	+5	+69	+119	+24	N/A	N/A
BW	WW					
73	730					

- Individual records: BR 99, WR 104.
- Dam records: BR 2@99, WR 2@102, YR 1@105.

10 RV EXAR R826

Birth Date: 2-27-2018 Bull 19275740 Tattoo: R826

#EXAR 263C	#Bon View New Design 1407	\$W
RV Exar R013	Exar June C 3577	+64.49
*16686008 #RV Redirect 7423	#LD Redirect 11	\$F
	Malsons Georgina 23P	+97.61
		\$G
RV BAR Pride 2956	#EXAR 263C	N/A
17412568	#RV Redirect 7423	\$B
	#Connealy Lead On	N/A
	+Thomas Elsa 9626	

CED	BEPD	WEPD	YEPD	MILK	MARB	REA
+5	+1.7	+70	+125	+33	N/A	N/A
BW	WW					
83	769					

- Individual records: WR 110.
- Dam records: WR 5@106, YR 1@102.

13 RV RAMPAGE R825

Birth Date: 2-28-2018 Bull 19284163 Tattoo: R825

#MCC Daybreak	#+Boyd New Day 8005	\$W
Quaker Hill Rampage 0A36	#MCC Miss Focus 134	+54.43
*16925771+*QHF Blackcap 6E2 of 4V16 4355	Ideal 4355 of OT26 2440	\$F
	*QHF Blackcap 4V16 of 1H8	+94.88
		\$G
RV Bar Estella 565	#EXAR 263C	N/A
18323596	#RV Redirect 7423	\$B
	#Vermilion Payweight J847	N/A
	Stevenson Estella B37M	

CED	BEPD	WEPD	YEPD	MILK	MARB	REA
+5	+2.7	+71	+124	+23	N/A	N/A
BW	WW					
83	739					

- Individual records: WR 106.
- Dam records: WR 2@102, YR 1@103.



RV BAR RAMPAGE SONS



QHF BLACKCAP 6E2 OF4V16 4355 - Her influence sells.

14 RV RAMPAGE R803

Birth Date: 3-5-2018

Bull 19284184

Tattoo: R803

#MCC Daybreak
Quaker Hill Rampage 0A36 (RF)
 +*16925771+*QHF Blackcap 6E2 of4V16 4355

#+Boyd New Day 8005
 #MCC Miss Focus 134
 Ideal 4355 of OT26 2440
 *QHF Blackcap 4V16 of 1H8

SW
+51.98
SF
+63.91
SG
+35.36
SB
+136.87

#*Connealy Confidence 0100
RV Bar Blackbird 3135
 17774382 RV Black High 7135

Connealy Tobin
 Becca Gala of Conanga 8281
 Nelson High Prime 3106
 Nelson Blackbird 3135

CED	BEPD	WEPD	YEPD	MILK	MARB	REA	BW	WW
+11	+1.1	+62	+103	+17	+4.40	+1.87	79	648

17 RV RAMPAGE R849

Birth Date: 3-12-2018

Bull 19284247

Tattoo: R849

#MCC Daybreak
Quaker Hill Rampage 0A36 (RF)
 +*16925771+*QHF Blackcap 6E2 of4V16 4355

#+Boyd New Day 8005
 #MCC Miss Focus 134
 Ideal 4355 of OT26 2440
 *QHF Blackcap 4V16 of 1H8

SW
+54.87
SF
+78.16
SG
+30.44
SB
+155.89

#WAR Alliance 9126 6006
RV Mis War Basin 962
 16543809 Basin Joyce S341

#Sitz Alliance 6595
 WAR Bando 6006 598 4053
 #Vermilion Payweight J847
 +Basin Joyce 6523

CED	BEPD	WEPD	YEPD	MILK	MARB	REA	BW	WW
+9	+1.5	+65	+115	+23	+2.29	+1.99	72	644

- Individual records: BR 94.
- Dam records: BR 7@99, YR 2@110 with one daughter in production with an average nursing ratio of 103.

18 RV RAMPAGE R822

Birth Date: 3-14-2018

Bull 19284154

Tattoo: R822

#MCC Daybreak
Quaker Hill Rampage 0A36 (RF)
 +*16925771+*QHF Blackcap 6E2 of4V16 4355

#+Boyd New Day 8005
 #MCC Miss Focus 134
 Ideal 4355 of OT26 2440
 *QHF Blackcap 4V16 of 1H8

SW
+74.22
SF
+93.52
SG
+39.06
SB
+150.79

RV BAR Exar RV15
RV Bar Estella 525
 18332251 RV BAR Estella 25

*RV Exar R013
 #Diamond Erica Lass U598
 *RV Exar R013
 #RV Coal Bank 7532

CED	BEPD	WEPD	YEPD	MILK	MARB	REA	BW	WW
+13	-.2	+73	+126	+30	+4.45	+1.98	68	789

- Individual records: BR 92, WR 113.
- Dam records: BR 2@96, WR 2@109, YR 1@109.

15 RV RAMPAGE R818

Birth Date: 3-6-2018

Bull 19284170

Tattoo: R818

#MCC Daybreak
Quaker Hill Rampage 0A36 (RF)
 +*16925771+*QHF Blackcap 6E2 of4V16 4355

#+Boyd New Day 8005
 #MCC Miss Focus 134
 Ideal 4355 of OT26 2440
 *QHF Blackcap 4V16 of 1H8

SW
+65.20
SF
+91.62
SG
+37.71
SB
+145.20

#*Alcoa New Standard 427
RV Bar Blackbird 4108
 18001626 #Nelson Blackbird 6108

#*LCC New Standard
 ALC 5427 of 5346-Objective
 #+Boyd Poundmaker 21
 Nelson Blackbird 1024

CED	BEPD	WEPD	YEPD	MILK	MARB	REA	BW	WW
+8	+2.1	+76	+124	+21	+4.42	+1.92	83	782

- Individual records: WR 112.
- Dam records: WR 2@102.

19 RV RAMPAGE R833

Birth Date: 3-15-2018

Bull 19284156

Tattoo: R833

#MCC Daybreak
Quaker Hill Rampage 0A36 (RF)
 +*16925771+*QHF Blackcap 6E2 of4V16 4355

#+Boyd New Day 8005
 #MCC Miss Focus 134
 Ideal 4355 of OT26 2440
 *QHF Blackcap 4V16 of 1H8

SW
+61.51
SF
+62.86
SG
+46.17
SB
+143.69

#*Deer Valley All In (RF)
RV BAR Miss Burgess 52
 18330799 RV Design 8255

#*AAR Ten X 7008 SA
 +*Deer Valley Rita 0274
 #+GAR New Design 5050
 Nelson Burgess 3255

CED	BEPD	WEPD	YEPD	MILK	MARB	REA	BW	WW
+10	+0.7	+63	+109	+27	+5.59	+1.98	72	681

- Individual records: BR 97.
- Dam records: WR 2@107, YR 1@114.

16 RV RAMPAGE R859

Birth Date: 3-11-2018

Bull 19284161

Tattoo: R859

#MCC Daybreak
Quaker Hill Rampage 0A36 (RF)
 +*16925771+*QHF Blackcap 6E2 of4V16 4355

#+Boyd New Day 8005
 #MCC Miss Focus 134
 Ideal 4355 of OT26 2440
 *QHF Blackcap 4V16 of 1H8

SW
+57.34
SF
+70.76
SG
+41.22
SB
+153.17

*Connealy Black Granite
RV BAR Blackcap 54
 18330691 RV BAR Blackcap 2752

#*Connealy Consensus 7229
 #Eura Elga of Conanga 9109
 #*Summitcrest Complete 1P55 (RF)
 +Deer Valley Blackcap 9752

CED	BEPD	WEPD	YEPD	MILK	MARB	REA	BW	WW
+14	+3	+63	+108	+23	+4.48	+1.08	70	660

- Individual records: BR 95.
- Dam records: WR 2@101, YR 1@107.

20 RV RAMPAGE R832

Birth Date: 3-25-2018

Bull 19284159

Tattoo: R832

#MCC Daybreak
Quaker Hill Rampage 0A36 (RF)
 +*16925771+*QHF Blackcap 6E2 of4V16 4355

#+Boyd New Day 8005
 #MCC Miss Focus 134
 Ideal 4355 of OT26 2440
 *QHF Blackcap 4V16 of 1H8

SW
+57.37
SF
+65.59
SG
+35.10
SB
+131.16

*Connealy Black Granite
RV BAR McHenry Pride 5128
 18330721 RV Pride 1288

#*Connealy Consensus 7229
 #Eura Elga of Conanga 9109
 #*SydGen CC&7
 RV BR War 7288

CED	BEPD	WEPD	YEPD	MILK	MARB	REA	BW	WW
+12	+0.8	+61	+101	+22	+3.35	+1.98	74	710

- Individual records: WR 102.
- Dam records: WR 2@104, YR 1@105.

RV BAR BRONC SONS



21 RV BRONK R51

Birth Date: 2-9-2018 Bull 19284441 Tattoo: R51

*EF Commando 1366
Baldridge Bronc (RF)
 +*18229425 Baldridge Isabel Y69

*Deer Valley All In (RF)
RV Bar Lucy 6304
 18747397 +Basin Lucy 9304

*EF Complement 8088
 Riverbend Young Lucy W1470
 #*Styles Upgrade J59
 +Baldridge Isabel T935

*AAR Ten X 7008 SA
 +*Deer Valley Rita 0274
 Basin Opportunity
 +Basin Lucy 8N02

\$W
+61.39
\$F
+78.51
\$G
N/A
\$B
N/A

CED	BEPD	WEPD	YEPD	MILK	MARB	REA
+9	+6	+67	+114	+26	N/A	N/A

BW	WW
77	706

• Individual records: WR 101.
 • Dam records: WR 1@101.

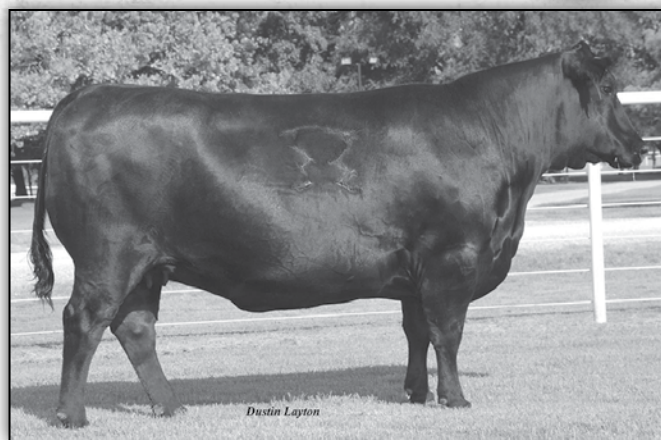

BASIN LUCY 8N02 - Her influence sells.

22 RV BRONK R87

Birth Date: 2-13-2018 Bull 19284426 Tattoo: R87

*EF Commando 1366
Baldridge Bronc (RF)
 +*18229425 Baldridge Isabel Y69

*KCF Bennett Absolute
RV Bar Queen Mary 6756
 18749062 #RV Miss BVND 208 7575

*EF Complement 8088
 Riverbend Young Lucy W1470
 #*Styles Upgrade J59
 +Baldridge Isabel T935

*SAV Final Answer 0035 (RF)
 Thomas Miss Lucy 5152
 #Bon View New Design 208
 RV RT Miss Julio 5275

\$W
+61.30
\$F
+67.88
\$G
+41.57
\$B
+126.68

CED	BEPD	WEPD	YEPD	MILK	MARB	REA
+10	+1.0	+62	+109	+29	+1.78	+1.48

BW	WW
77	656

• Individual records: WR 101.
 • Dam records: WR 1@101.

25 RV BRONK R811

Birth Date: 2-22-2018 Bull 19284445 Tattoo: R811

*EF Commando 1366
Baldridge Bronc (RF)
 +*18229425 Baldridge Isabel Y69

*AAR Ten X 7008 SA
RV BAR Rosemere Pride 624
 18747392 RV BAR Rosemere Pride 24

*EF Complement 8088
 Riverbend Young Lucy W1470
 #*Styles Upgrade J59
 +Baldridge Isabel T935

*Mytty In Focus (RF)
 #AAR Lady Kelton 5551
 *RV Exar R013
 #RV Rainmaker 7531

\$W
+56.05
\$F
+68.49
\$G
+41.55
\$B
+127.11

CED	BEPD	WEPD	YEPD	MILK	MARB	REA
+4	+1.5	+61	+110	+24	+1.68	+1.53

BW	WW
79	662

• Individual records: WR 101.
 • Dam records: WR 1@101.

23 RV BRONK R842

Birth Date: 2-16-2018 Bull 19284433 Tattoo: R842

*EF Commando 1366
Baldridge Bronc (RF)
 +*18229425 Baldridge Isabel Y69

*AAR Ten X 7008 SA
RV Bar Queen Mary 6575
 18748423 RV Bar Queen Mary 3575

*EF Complement 8088
 Riverbend Young Lucy W1470
 #*Styles Upgrade J59
 +Baldridge Isabel T935

*Mytty In Focus (RF)
 #AAR Lady Kelton 5551
 *RV Exar R013
 RV Miss Kaye 0575

\$W
+57.21
\$F
+53.83
\$G
+46.65
\$B
+115.10

CED	BEPD	WEPD	YEPD	MILK	MARB	REA
+15	-2.1	+52	+97	+29	+1.87	+1.57

BW	WW
68	644

• Individual records: BR 99.
 • Dam records: BR 1@99.

26 RV BRONK R843

Birth Date: 2-23-2018 Bull 19284414 Tattoo: R843

*EF Commando 1366
Baldridge Bronc (RF)
 +*18229425 Baldridge Isabel Y69

*Connealy Black Granite
RV BAR Promptitude Pride 687
 18749129 RV Miss Ideal 87

*EF Complement 8088
 Riverbend Young Lucy W1470
 #*Styles Upgrade J59
 +Baldridge Isabel T935

*Connealy Consensus 7229
 #Eura Elga of Conanga 9109
 #+*Ideal 3542 of 7451 7417
 Thomas Miss Jet 6321

\$W
+48.95
\$F
+63.11
\$G
N/A
\$B
N/A

CED	BEPD	WEPD	YEPD	MILK	MARB	REA
+8	+1.6	+57	+102	+25	N/A	N/A

BW	WW
80	635

• Individual records: WR 101.
 • Dam records: WR 1@101.

24 RV BRONK R83

Birth Date: 2-18-2018 Bull 19284430 Tattoo: R83

*EF Commando 1366
Baldridge Bronc (RF)
 +*18229425 Baldridge Isabel Y69

Sitz Sensation 693A
RV BAR Trojan Erica 6860
 18748510 RV Bar Trojan Erica 4860

*EF Complement 8088
 Riverbend Young Lucy W1470
 #*Styles Upgrade J59
 +Baldridge Isabel T935

*AAR Ten X 7008 SA
 Sitz Barabamere Nell 13Y
 #*Connealy Capitalist 028
 RV Trojan Erica 0860

\$W
+71.61
\$F
+70.25
\$G
+42.29
\$B
+117.23

CED	BEPD	WEPD	YEPD	MILK	MARB	REA
+11	-2	+67	+111	+29	+1.76	+1.44

BW	WW
73	751

• Individual records: WR 107.
 • Dam records: WR 1@107.



BALDRIDGE ISABEL Y69 - Her influence sells.



RV BAR BRONC SONS



BALDRIDGE BRONC - His influence sells.

27 RV BRONK R850

Birth Date: 2-26-2018 Bull 19284443 Tattoo: R850

*EF Commando 1366							**EF Complement 8088		\$W
Baldridge Bronc ^(RF)							Riverbend Young Lucy W1470		+71.19
+*18229425 ^B Baldridge Isabel Y69							#*Styles Upgrade J59		\$F
							+Baldridge Isabel T935		+89.46
*6 Mile Signature 403							#Boyd Signature 1014		\$G
RV BAR Enchantress 693							#NM Totals Alliance 912		+38.54
18747393 RV Bar Enchantress 493							*RV Exar R013		\$B
							Diamond Enchantress W696		+124.96
CED	BEPD	WEPD	YEPD	MILK	MARB	REA			
+10	+3	+71	+122	+28	+64	+38			
							BW	WW	
							73	761	

- Individual records: WR 109.
- Dam records: WR 1@109.

28 RV BRONK R860

Birth Date: 3-1-2018 Bull 19284485 Tattoo: R860

*EF Commando 1366							**EF Complement 8088		\$W
Baldridge Bronc ^(RF)							Riverbend Young Lucy W1470		+64.45
+*18229425 ^B Baldridge Isabel Y69							#*Styles Upgrade J59		\$F
							+Baldridge Isabel T935		+81.18
*RV Exar R013							#EXAR 263C		\$G
RV Bar Queen Mary 5575							#RV Redirect 7423		N/A
18323606 RV Miss Kaye 0575							Casino Objective B135		\$B
							RV RT Miss Julio 5275		N/A
CED	BEPD	WEPD	YEPD	MILK	MARB	REA			
+12	-1.0	+66	+115	+29	N/A	N/A			
							BW	WW	
							76	738	

- Individual records: WR 106.
- Dam records: WR 1@106.

29 RV BRONK R828

Birth Date: 3-4-2018 Bull 19284418 Tattoo: R828

*EF Commando 1366							**EF Complement 8088		\$W
Baldridge Bronc ^(RF)							Riverbend Young Lucy W1470		+57.40
+*18229425 ^B Baldridge Isabel Y69							#*Styles Upgrade J59		\$F
							+Baldridge Isabel T935		+51.27
*Connealy Black Granite							#*Connealy Consensus 7229		\$G
RV Bar Blackcap 6752							#Eura Elga of Conanga 9109		+41.58
18749115 RV BAR Blackcap 2752							#*Summitcrest Complete 1P55 ^(RF)		\$B
							+Deer Valley Blackcap 9752		+113.17
CED	BEPD	WEPD	YEPD	MILK	MARB	REA			
+10	+1.2	+57	+98	+27	+71	+52			
							BW	WW	
							77	639	

- Individual records: WR 106.
- Dam records: WR 1@106.

30 RV BRONK R 823

Birth Date: 3-5-2018 Bull 19284439 Tattoo: R823

*EF Commando 1366							**EF Complement 8088		\$W
Baldridge Bronc ^(RF)							Riverbend Young Lucy W1470		+63.38
+*18229425 ^B Baldridge Isabel Y69							#*Styles Upgrade J59		\$F
							+Baldridge Isabel T935		+59.59
*AAR Ten X 7008 SA							#*Mytty In Focus ^(RF)		\$G
RV BAR Pride Queen 6614							#AAR Lady Kelton 5551		+43.49
*18748420 RV Bar Pride Queen 3614							#*Connealy Final Product		\$B
							#Stevenson Clova Pride 2096		+101.32

CED	BEPD	WEPD	YEPD	MILK	MARB	REA		
+7	+5	+63	+105	+25	+80	+50		
							BW	WW
							70	682

31 RV BRONK R817

Birth Date: 3-7-2018 Bull 19284520 Tattoo: R817

*EF Commando 1366							**EF Complement 8088		\$W
Baldridge Bronc ^(RF)							Riverbend Young Lucy W1470		+58.68
+*18229425 ^B Baldridge Isabel Y69							#*Styles Upgrade J59		\$F
							+Baldridge Isabel T935		+43.47
#*Basin Payweight 0255							#Vermilion Payweight J847		\$G
Diamond Lucy 779W							+Basin Lucy 3829		+41.44
16719804 Diamond Lucy 7392							Diamond Benchmark 3R65		\$B
							+Diamond Lucy N534		+101.61

CED	BEPD	WEPD	YEPD	MILK	MARB	REA		
+13	-2.0	+53	+93	+28	+75	+37		
							BW	WW
							74	689

- Individual records: BR 96.
- Dam records: BR 7@99 with one daughter in production with an average nursing ratio of 101.

32 RV BRONK R845

Birth Date: 3-8-2018 Bull 19284416 Tattoo: R845

*EF Commando 1366							**EF Complement 8088		\$W
Baldridge Bronc ^(RF)							Riverbend Young Lucy W1470		+69.67
+*18229425 ^B Baldridge Isabel Y69							#*Styles Upgrade J59		\$F
							+Baldridge Isabel T935		+79.11
*Connealy Black Granite							#*Connealy Consensus 7229		\$G
RV Bar Blackbird 6973							#Eura Elga of Conanga 9109		+33.92
18749124 RV Mytty Blackbird Lady97073							#*Mytty In Focus ^(RF)		\$B
							#Nelson Miss Blackbird 7073		+118.03

CED	BEPD	WEPD	YEPD	MILK	MARB	REA		
+10	+5	+68	+114	+27	+48	+56		
							BW	WW
							77	702

33 RV BRONK r 831

Birth Date: 3-20-2018 Bull 19284448 Tattoo: R831

*EF Commando 1366							**EF Complement 8088		\$W
Baldridge Bronc ^(RF)							Riverbend Young Lucy W1470		+50.62
+*18229425 ^B Baldridge Isabel Y69							#*Styles Upgrade J59		\$F
							+Baldridge Isabel T935		+64.91
*Quaker Hill Rampage 0A36 ^(RF)							#MCC Daybreak		\$G
RV Bar Rosemere Pride 6531							+*QHF Blackcap 6E2 of 4V16 4355		+41.75
18659289 #RV BAR Rosemer Pride 2531							*RV Exar R013		\$B
							Basin Pride R352		+110.54

CED	BEPD	WEPD	YEPD	MILK	MARB	REA		
+7	+2.3	+59	+104	+22	+59	+66		
							BW	WW
							83	623

RV BAR TEN SPEED & SENSATION SONS



34 RV TEN SPEED R88 [DDP]

Birth Date: 3-23-2018 Bull 19291341 Tattoo: R88

#*AAR Ten X 7008 SA SAV Ten Speed 3022 *17633563 #SAV Madame Pride 1134							\$W +49.01
#*SS Objective T510 0T26 RV Blackbird 0801 16885734 RV Miss MI Focus 8108							\$F +81.49
#*Mytty In Focus [PROF] #AAR Lady Kelton 5551 #+SAV Bismarck 5682 [PROF] SAV Madame Pride 9100							\$G +45.22
#SS Traveler 6807 T510 SS Miss Rita R011 7R8 #*Mytty In Focus [PROF] #Nelson Blackbird 6108							\$B +153.72
CED	BE PD	WE PD	YE PD	MILK	MARB	REA	
+8	+9	+63	+114	+20	+1.75	+1.62	
							BW
							76
							WW
							684

• Individual records: BR 99.



S A V TEN SPEED 3022 - His influence sells.

35 RV SENSATION R815

Birth Date: 2-5-2018 Bull 19275737 Tattoo: R815

#*AAR Ten X 7008 SA Sitz Sensation 693A 17470735 Sitz Barbaramere Nell 13Y							\$W +50.94
#*RV Exar R013 RV Bar Queen Mary 64 18747398 RV Miss Kaye 0575							\$F +55.31
#*Mytty In Focus [PROF] #AAR Lady Kelton 5551 #+GDAR Game Day 449 [PROF] Sitz Barbaramere Nell 24W							\$G +42.10
#EXAR 263C #RV Redirect 7423 Casino Objective B135 RV RT Miss Julio 5275							\$B +128.60
CED	BE PD	WE PD	YE PD	MILK	MARB	REA	
+16	-3.3	+45	+93	+33	+1.60	+1.60	
							BW
							53
							WW
							650

• Individual records: BR 79.
• Dam records: BR 1@79.

38 RV SENSATION R866 [DDP]

Birth Date: 3-19-2018 Bull 19275731 Tattoo: R866

#*AAR Ten X 7008 SA Sitz Sensation 693A 17470735 Sitz Barbaramere Nell 13Y							\$W +60.61
#*RV Exar R013 RV Bar Nightingale 66 18633253 RV Julio Princess 6322							\$F +77.09
#*Mytty In Focus [PROF] #AAR Lady Kelton 5551 #+GDAR Game Day 449 [PROF] Sitz Barbaramere Nell 24W							\$G +39.97
#EXAR 263C #RV Redirect 7423 #Baldridge Julio 157J RV Princess Trav 322							\$B +135.37
CED	BE PD	WE PD	YE PD	MILK	MARB	REA	
+10	-.6	+58	+108	+31	+1.55	+1.70	
							BW
							68
							WW
							760

• Individual records: BR 99, WR 109.
• Dam records: BR 1@99, WR 1@109.

36 RV SENSATION R810

Birth Date: 2-25-2018 Bull 19291318 Tattoo: R810

#*AAR Ten X 7008 SA Sitz Sensation 693A 17470735 Sitz Barbaramere Nell 13Y							\$W +60.36
#*Connealy Black Granite RV Bar Magnet 5089 18330756 RV Basin Joyce 089							\$F +51.61
#*Mytty In Focus [PROF] #AAR Lady Kelton 5551 #+GDAR Game Day 449 [PROF] Sitz Barbaramere Nell 24W							\$G +39.12
#*Connealy Consensus 7229 #Eura Elga of Conanga 9109 #Riverbend Cornerstone Basin Joyce 657U							\$B +135.88
CED	BE PD	WE PD	YE PD	MILK	MARB	REA	
+13	+1.1	+45	+89	+39	+1.63	+1.55	
							BW
							65
							WW
							695

39 RV SENSATION R861

Birth Date: 2-9-2018 Bull 19275741 Tattoo: R861

Sitz Sensation 693A RV BAR Sensation R661 18674174 RV Bar Blackcap 4874							\$W +58.90
#*KCF Bennett Absolute RV Bar Elba 697 18659219 RV Miss Objective 97							\$F +73.40
#*AAR Ten X 7008 SA Sitz Barbaramere Nell 13Y #*RV Exar R013 +Deer Valley Blackcap 9874							\$G N/A
#*SAV Final Answer 0035 [PROF] Thomas Miss Lucy 5152 #*SS Objective T510 0T26 Nelson Vanessa 6109							\$B N/A
CED	BE PD	WE PD	YE PD	MILK	MARB	REA	
+13	+1.5	+61	+109	+29	N/A	N/A	
							BW
							54
							WW
							652

• Individual records: BR 81.

37 RV SENATION R816

Birth Date: 2-25-2018 Bull 19291319 Tattoo: R816

#*AAR Ten X 7008 SA Sitz Sensation 693A 17470735 Sitz Barbaramere Nell 13Y							\$W +60.36
#*Connealy Black Granite RV Bar Magnet 5089 18330756 RV Basin Joyce 089							\$F +51.61
#*Mytty In Focus [PROF] #AAR Lady Kelton 5551 #+GDAR Game Day 449 [PROF] Sitz Barbaramere Nell 24W							\$G +39.12
#*Connealy Consensus 7229 #Eura Elga of Conanga 9109 #Riverbend Cornerstone Basin Joyce 657U							\$B +135.88
CED	BE PD	WE PD	YE PD	MILK	MARB	REA	
+13	+1.1	+45	+89	+39	+1.63	+1.55	
							BW
							60
							WW
							692

• Individual records: BR 88.

40 RV BAR SENSATION R868

Birth Date: 3-17-2018 Bull 19298410 Tattoo: R868

Sitz Sensation 693A RV BAR Sensation R661 18674174 RV Bar Blackcap 4874							\$W +64.57
#*Mytty In Focus [PROF] RV Miss Jet 087 #16885542 RV Miss Ideal 87							\$F +74.19
#*AAR Ten X 7008 SA Sitz Barbaramere Nell 13Y #*RV Exar R013 +Deer Valley Blackcap 9874							\$G +36.44
#SAF Focus of ER Mytty Countess 906 #+*Ideal 3542 of 7451 7417 Thomas Miss Jet 6321							\$B +132.45
CED	BE PD	WE PD	YE PD	MILK	MARB	REA	
+10	+1.2	+59	+106	+31	+1.49	+1.56	
							BW
							62
							WW
							602

• Dam records: BR 6@98, WR 6@105 with three daughters in production with an average nursing ratio of 107.



RV BAR DISCOVERY, ALL IN, TEN X SONS



SITZ SENSATION 693A - His influence sells.



AAR TEN X 7008 SA - His influence sells.

41 RV 29A SENSATION R85

Birth Date: 3-18-2018 Bull 19275733 Tattoo: R85

Sitz Sensation 693A		#*AAR Ten X 7008 SA		\$W
RV BAR Sensation R661		Sitz Barbaramere Nell 13Y		+53.81
18674174 RV Bar Blackcap 4874		*RV Exar R013		\$F
		+Deer Valley Blackcap 9874		+69.06
#*AAR Ten X 7008 SA		#*Mytty In Focus [REF]		\$G
RV Bar Magnet 689		#AAR Lady Kelton 5551		N/A
18657625 Basin Joyce 657U		#EXAR 263C		\$B
		Basin Joyce S439		N/A

CED	BEPD	WEPD	YEPD	MILK	MARB	REA	BW	WW
+12	-1.1	+54	+104	+32	N/A	N/A	67	700

- Individual records: BR 97.
- Dam records: BR 1@97.

44 RV ALL IN R863 [MIP]

Birth Date: 3-11-2018 Bull 19284249 Tattoo: R863

#*AAR Ten X 7008 SA		#*Mytty In Focus [REF]		\$W
Deer Valley All In [REF]		#AAR Lady Kelton 5551		+52.39
*17307074 +*Deer Valley Rita 0274		#Sitz Upward 307R		\$F
		*GAR Objective 2345		+51.94
#*SydGen Trust 6228		#SCR Promise 4042		\$G
RV Bar Kinochtry Beauty 3609		+SydGen Forever Lady 4413		N/A
17775095 RT Enchantress 609		#Bon View New Design 878		\$B
		RT Miss 1418 Traveler 018		N/A

CED	BEPD	WEPD	YEPD	MILK	MARB	REA	BW	WW
+8	+1.1	+57	+96	+23	N/A	N/A	72	626

- Dam records: BR 3@96.

42 RV SENSATION R864 [DDP]

Birth Date: 3-31-2018 Bull 19275728 Tattoo: R864

Sitz Sensation 693A		#*AAR Ten X 7008 SA		\$W
RV BAR Sensation R661		Sitz Barbaramere Nell 13Y		+43.93
18674174 RV Bar Blackcap 4874		*RV Exar R013		\$F
		+Deer Valley Blackcap 9874		+36.30
#*Connealy Black Granite		#*Connealy Consensus 7229		\$G
RV Bar Eisa Erica 5528		#Eura Elga of Conanga 9109		N/A
19043418 RV Steven Dot 7528		Diamond On Track 748R		\$B
		Stevenson Miss Angus D90R		N/A

CED	BEPD	WEPD	YEPD	MILK	MARB	REA	BW	WW
+13	-0.9	+43	+82	+29	N/A	N/A	74	638

- Individual records: BR 96.
- Dam records: WR 6@103.

45 RV TEN X R862

Birth Date: 3-2-2018 Bull 19284121 Tattoo: R862

#*Mytty In Focus [REF]		#SAF Focus of ER		\$W
AAR Ten X 7008 SA		Mytty Countess 906		+46.80
*15719841 #AAR Lady Kelton 5551		SAV Adaptor 2213		\$F
		+HSAF Lady Kelton 504B		+64.25
#LD Redirect 11		#CA Future Direction 5321		\$G
RV New Direct 939		+LD 6148 Pride 9112		+48.61
16545016 RV New Frontier 7275		#+B/R New Frontier 095		\$B
		RV Miss Julio 275		+145.00

CED	BEPD	WEPD	YEPD	MILK	MARB	REA	BW	WW
+8	+0.6	+50	+97	+27	+1.85	+1.55	74	687

- Individual records: BR 96.
- Dam records: WR 6@103.

43 RV DISCOVERY R54

Birth Date: 3-16-2018 Bull 19284206 Tattoo: R54

#*AAR Ten X 7008 SA		#*Mytty In Focus [REF]		\$W
VAR Discovery 2240 [REF]		#AAR Lady Kelton 5551		+48.16
*17262835 +*Deer Valley Rita 0308		#Sitz Upward 307R		\$F
		*GAR Objective 2345		+74.88
#*Coleman Regis 904 [REF]		#*SAV Final Answer 0035 [REF]		\$G
RV BAR Blackcap Effie 22		+*Coleman Donna 714		N/A
17419042 RV New Frontier 77524		#+B/R New Frontier 095		\$B
		+Rathburn Effie P909		N/A

CED	BEPD	WEPD	YEPD	MILK	MARB	REA	BW	WW
+7	+1.5	+59	+109	+24	N/A	N/A	79	684

- Dam records: BR 3@98.

46 RV TEN X R80

Birth Date: 3-6-2018 Bull 19284108 Tattoo: R80

#*Mytty In Focus [REF]		#SAF Focus of ER		\$W
AAR Ten X 7008 SA		Mytty Countess 906		+72.91
*15719841 #AAR Lady Kelton 5551		SAV Adaptor 2213		\$F
		+HSAF Lady Kelton 504B		+82.39
#+*GAR Prophet		#CRA Bextor 872 5205 608		\$G
RV BAR Blackbird 5143		+GAR Objective 1885		+48.83
18330470 RV Blackbird 1143		#*ALC Big Eye D09N		\$B
		Nelson Blackbird 4143		+159.06

CED	BEPD	WEPD	YEPD	MILK	MARB	REA	BW	WW
+8	+1.4	+66	+118	+31	+1.00	+1.55	68	789

RV BAR TEN X SONS



47 RV TEN X R89

Birth Date: 3-6-2018

Bull 19284107

Tattoo: R89

#*Mytty In Focus (RFI)
AAR Ten X 7008 SA
**15719841#AAR Lady Kelton 5551

#SAF Focus of ER
Mytty Countess 906
SAV Adaptor 2213
+HSAF Lady Kelton 504B

\$W
+72.91
\$F
+82.39
\$G
+48.83
\$B
+159.06

#+*GAR Prophet
RV BAR Blackbird 5143
18330470 RV Blackbird 1143

#CRA Bextor 872 5205 608
+GAR Objective 1885
*#ALC Big Eye D09N
Nelson Blackbird 4143

CED	BEPD	WEPD	YEPD	MILK	MARB	REA
+8	+1.4	+66	+118	+31	+1.00	+1.55

• Individual records: WR 112.

BW	WW
71	783



AAR LADY KELTON 5551 - Her influence sells.

48 RV TEN X R802

Birth Date: 3-7-2018

Bull 19284118

Tattoo: R802

#*Mytty In Focus (RFI)
AAR Ten X 7008 SA
**15719841#AAR Lady Kelton 5551

#SAF Focus of ER
Mytty Countess 906
SAV Adaptor 2213
+HSAF Lady Kelton 504B

\$W
+33.95
\$F
+39.92
\$G
N/A
\$B
N/A

#21AR Roundup 7005
Monarch Everelda 0107
+16745334 +Three Trees Everelda 5893

#HARB Pendleton 765 JH
21AR Blackbird Lady F645
#GAR Retail Product
+Three Trees Everelda 2685

CED	BEPD	WEPD	YEPD	MILK	MARB	REA
+9	+2	+43	+84	+21	N/A	N/A

• Individual records: BR 96.

BW	WW
74	562

51 RV TEN X R800

Birth Date: 3-15-2018

Bull 19275732

Tattoo: R800

#*Mytty In Focus (RFI)
AAR Ten X 7008 SA
**15719841#AAR Lady Kelton 5551

#SAF Focus of ER
Mytty Countess 906
SAV Adaptor 2213
+HSAF Lady Kelton 504B

\$W
+58.28
\$F
+111.17
\$G
N/A
\$B
N/A

*RV Exar R013
RV Bar Queen Mary 5191
18323600 RV Miss Kaye 191

#EXAR 263C
#RV Redirect 7423
*#Mytty In Focus (RFI)
RV Miss Objective 91

CED	BEPD	WEPD	YEPD	MILK	MARB	REA
+7	+1.4	+73	+133	+24	N/A	N/A

• Individual records: WR 105.

• Dam records: YR 1@101.

BW	WW
78	733

49 RV TEN X R813

Birth Date: 3-8-2018

Bull 19284116

Tattoo: R813

#*Mytty In Focus (RFI)
AAR Ten X 7008 SA
**15719841#AAR Lady Kelton 5551

#SAF Focus of ER
Mytty Countess 906
SAV Adaptor 2213
+HSAF Lady Kelton 504B

\$W
+50.75
\$F
+65.81
\$G
+48.59
\$B
+141.30

Casino Objective B135
RV Miss Kaye 0575
16883438 RV RT Miss Julio 5275

*#SS Objective T510 0T26
#Casino Annie Z145
#Hyline Right Time 338
RV Miss Julio 275

CED	BEPD	WEPD	YEPD	MILK	MARB	REA
+9	+2	+54	+102	+26	+1.89	+1.53

• Individual records: BR 96.

• Dam records: BR 6@99, WR 6@103.

BW	WW
74	678

52 RV TEN X R808

Birth Date: 3-19-2018

Bull 19275730

Tattoo: R808

#*Mytty In Focus (RFI)
AAR Ten X 7008 SA
**15719841#AAR Lady Kelton 5551

#SAF Focus of ER
Mytty Countess 906
SAV Adaptor 2213
+HSAF Lady Kelton 504B

\$W
+49.65
\$F
+65.71
\$G
N/A
\$B
N/A

*#Hoover Dam
RV Bar Everelda Entense 246
18717968 +Monarch Everelda 0046

*#SydGen CC&7
#Erica of Ellston C124
#21AR Roundup 7005
+Three Trees Everelda 2547

CED	BEPD	WEPD	YEPD	MILK	MARB	REA
+11	-.6	+56	+103	+24	N/A	N/A

• Individual records: BR 92.

• Dam records: BR 2@96.

BW	WW
71	691

50 RV TEN X R82

Birth Date: 3-14-2018

Bull 19275729

Tattoo: R82

#*Mytty In Focus (RFI)
AAR Ten X 7008 SA
**15719841#AAR Lady Kelton 5551

#SAF Focus of ER
Mytty Countess 906
SAV Adaptor 2213
+HSAF Lady Kelton 504B

\$W
+52.67
\$F
+86.85
\$G
N/A
\$B
N/A

*RV Exar R013
RV BAR Elba 529
18323617 RV BAR Elba 2559

#EXAR 263C
#RV Redirect 7423
*RV Exar R013
#Diamond Elmaretta 5270

CED	BEPD	WEPD	YEPD	MILK	MARB	REA
+9	+3	+61	+116	+27	N/A	N/A

BW	WW
74	689



RV Bar Elba 785 - Lot 4's half-sister Reserve Champion Female at the Utah Angus All Breed Bull and Female Sale April 2018.



RV BAR IN FOCUS & BLACK GRANITE SONS



MYTTY COUNTESS 906 - Her influence sells.

56 RV BLACK GRANITE R52 [OHP]

Birth Date: 3-4-2018 Bull 19275734 Tattoo: R52

*#Connealy Consensus 7229		**Connealy Consensus		\$W			
Blue Lilly of Conanga 16		Blue Lilly of Conanga 16		+53.99			
*17028963 #Eura Elga of Conanga 9109		#+SAV Bismarck 5682 (PDF)		\$F			
		Eura Cal of Conanga 56B		+57.50			
				\$G			
				N/A			
				\$B			
				N/A			
CED	BE PD	WE PD	YEP D	MILK	MARB	REA	
+13	+0	+57	+99	+26	N/A	N/A	
						BW	WW
						72	727

- Individual records: BR 95, WR 104.
- Dam records: WR 3@108.

57 RV BLACK GRANITE R814 [DDP]

Birth Date: 3-4-2018 Bull 19275738 Tattoo: R814

*#Connealy Consensus 7229		**Connealy Consensus		\$W			
Blue Lilly of Conanga 16		Blue Lilly of Conanga 16		+53.88			
*17028963 #Eura Elga of Conanga 9109		#+SAV Bismarck 5682 (PDF)		\$F			
		Eura Cal of Conanga 56B		+62.07			
				\$G			
				N/A			
				\$B			
				N/A			
CED	BE PD	WE PD	YEP D	MILK	MARB	REA	
+12	+4	+61	+103	+22	N/A	N/A	
						BW	WW
						74	703

- Individual records: BR 96, WR 101.
- Dam records: BR 4@98.

58 RV BLACK GRANITE R830 [DDP-OHP]

Birth Date: 3-4-2018 Bull 19275736 Tattoo: R830

*#Connealy Consensus 7229		**Connealy Consensus		\$W			
Blue Lilly of Conanga 16		Blue Lilly of Conanga 16		+50.43			
*17028963 #Eura Elga of Conanga 9109		#+SAV Bismarck 5682 (PDF)		\$F			
		Eura Cal of Conanga 56B		+44.69			
				\$G			
				+31.42			
				\$B			
				+118.36			
CED	BE PD	WE PD	YEP D	MILK	MARB	REA	
+13	-.8	+48	+84	+26	1+.38	1+.52	
						BW	WW
						70	633

- Individual records: BR 92.
- Dam records with one daughter in production with an average nursing ratio of 109.

59 RV BLACK GRANITE

Birth Date: 3-7-2018 Bull 19286905 Tattoo: R837

*#Connealy Consensus 7229		**Connealy Consensus		\$W			
Blue Lilly of Conanga 16		Blue Lilly of Conanga 16		+55.31			
*17028963 #Eura Elga of Conanga 9109		#+SAV Bismarck 5682 (PDF)		\$F			
		Eura Cal of Conanga 56B		+58.64			
				\$G			
				N/A			
				\$B			
				N/A			
CED	BE PD	WE PD	YEP D	MILK	MARB	REA	
+10	+1.0	+58	+100	+28	N/A	N/A	
						BW	WW
						75	713

- Individual records: BR 97, WR 102.
- Dam records: BR 7@99.

53 RV MITTY IN FOCUS R812

Birth Date: 2-7-2018 Bull 19284099 Tattoo: R812

#SAF Focus of ER		#SAF Fame		\$W			
Mytty In Focus (PDF)		GDAR Forever Lady 246		+50.45			
*#13880818 Mytty Countess 906		#Sitz Alliance 6595		\$F			
		Baldrige Countess 357		+48.56			
				\$G			
				+43.57			
				\$B			
				+115.02			
CED	BE PD	WE PD	YEP D	MILK	MARB	REA	
+13	-.1	+51	+91	+24	1+.83	1+.30	
						BW	WW
						73	660

- *KCF Bennett Absolute
- RV BAR Blackcap Effie 6524
- 18749050 RV Effie 1524

- *#SAV Final Answer 0035 (PDF)
- Thomas Miss Lucy 5152
- *#SS Objective T510 0126
- RV New Frontier 77524

54 RV Focus R834

Birth Date: 2-9-2018 Bull 19284102 Tattoo: R834

#SAF Focus of ER		#SAF Fame		\$W			
Mytty In Focus (PDF)		GDAR Forever Lady 246		+40.22			
*#13880818 Mytty Countess 906		#Sitz Alliance 6595		\$F			
		Baldrige Countess 357		+36.67			
				\$G			
				+37.10			
				\$B			
				+108.47			
CED	BE PD	WE PD	YEP D	MILK	MARB	REA	
+10	+1	+42	+78	+25	1+.66	1+.22	
						BW	WW
						71	616

- *KCF Bennett Absolute
- RV Bar Patricia 6882
- 18659224 RV BVND878 R882

- *#SAV Final Answer 0035 (PDF)
- Thomas Miss Lucy 5152
- #Bon View New Design 878
- Thomas Patricia 5882

55 RV Focus R81

Birth Date: 3-1-2018 Bull 19284098 Tattoo: R81

#SAF Focus of ER		#SAF Fame		\$W			
Mytty In Focus (PDF)		GDAR Forever Lady 246		+49.02			
*#13880818 Mytty Countess 906		#Sitz Alliance 6595		\$F			
		Baldrige Countess 357		+50.40			
				\$G			
				N/A			
				\$B			
				N/A			
CED	BE PD	WE PD	YEP D	MILK	MARB	REA	
+11	+5	+54	+94	+24	N/A	N/A	
						BW	WW
						77	737

- *Connealy Black Granite
- RV Bar Rita 6423
- 18749114 RV BAR Rita

- *#Connealy Consensus 7229
- #Eura Elga of Conanga 9109
- *#*GAR Progress
- #RV Miss Redirect 9423

BULLS

60

RV PROPHET

Birth Date: 2-28-2018 Bull 19291164 Tattoo: R804

GAR Prophet
#+*16295688 +GAR Objective 1885

#CRA Bextor 872 5205 608
#BAR Ext Traveler 205
Cra Lady Jaye 608 498 S Easy
#*SS Objective T510 OT26
GAR 1407 New Design 2232

SW
+45.26
SF
+65.71
SG
N/A
SB
N/A

#TC Total 410
RV Elmaretta 1529
17200936 #Diamond Elmaretta 5270

#Bon View New Design 208
+TC Erica Eileen 2047
Basin Imf M917
Basin Elmaretta 9652

CED	BEPD	WEPD	YEPD	MILK	MARB	REA
+8	+1.0	+56	+103	+22	N/A	N/A
						BW
						76
						WW
						577

• Individual records: BR 99.

61

RV PROPHET R840 [DDP]

Birth Date: 3-9-2018 Bull 19291153 Tattoo: R840

GAR Prophet
#+*16295688 +GAR Objective 1885

#CRA Bextor 872 5205 608
#BAR Ext Traveler 205
Cra Lady Jaye 608 498 S Easy
#*SS Objective T510 OT26
GAR 1407 New Design 2232

SW
+64.42
SF
+63.08
SG
+47.24
SB
+133.32

*RV Exar R013
RV Bar Rosemere Pride 384
17774363 Basin Pride 5628

#EXAR 263C
#RV Redirect 7423
#EXAR 263C
Basin Pride 0705

CED	BEPD	WEPD	YEPD	MILK	MARB	REA
+10	+6	+64	+111	+29	+97	+38
						BW
						74
						WW
						705

• Individual records: BR 96, WR 101.

62

RV OBJECTIVE R801 [DDP]

Birth Date: 3-17-2018 Bull 19284097 Tattoo: R801

SS Objective T510 OT26
#*13776378 SS Miss Rita R011 7R8

#SS Traveler 6807 T510
#DHD Traveler 6807
#SS Miss Hi Spade A114
SS Rito Rito R76 R011
SS Miss Ultress U56

SW
+61.83
SF
+83.97
SG
N/A
SB
N/A

*RV Exar R013
RV Bar McHenry Pride 395
17774370 +Nelson Pride 3295

#EXAR 263C
#RV Redirect 7423
#BR Midland
#Nelson Pride 2336

CED	BEPD	WEPD	YEPD	MILK	MARB	REA
+7	+2.0	+70	+118	+27	N/A	N/A
						BW
						80
						WW
						773

• Individual records: WR 111.
• Dam records: BR 3@98, WR 3@104.

63

RV FOUNDATION [DDP]

Birth Date: 3-12-2018 Bull 19294212 Tattoo: R856

S Foundation 514 (R01)
#+*18200213 #S Lady Ann 8384

*Vision Unanimous 1418
Visiontopline Royal Stockman
#Vision Edella 665
#*S Chisum 6175
S Lady Ann 6325

SW
+55.05
SF
+49.85
SG
+43.75
SB
+123.14

#*GAR Progress
RV Zara 1534
#17191612 Diamond Zara 20R9

#*GAR Predestined
*GAR Objective 2345
#Boyd On Target 1083
R&S Zara 9622

CED	BEPD	WEPD	YEPD	MILK	MARB	REA
+6	+2.1	+55	+98	+23	+86	+26
						BW
						74
						WW
						655

• Dam records: WR 4@103 with two daughters in production with an average nursing ratio of 110.

SIMMENTAL BULLS



64

RV-BAR OPTIMIZER R869

Birth Date: 3/8/2018 Bull 3506944 Tattoo: F869

JASS/JS OPTIMIZER 58X
HPF OPTIMIZER A512
HPF RACHELS DREAM X590

SVF/NJC MO TOWN M216
JS TINSEL 39T
S436 HR
EXAR RACHEL 4007

S A V 8180 TRAVELER 004
THOMAS LUCY 6422
THOMAS LUCY 3237

SITZ TRAVELER 8180
BOYD FOREVER LADY 8003
TWIN VALLEY PRECISION E161
THOMAS LUCY 9003

API
111.7
TI
67

CED	BEPD	WEPD	YEPD	MILK	MARB	REA
11	1.2	71.7	119.1	18	0.16	0.61
						BW
						73
						WW
						614

• Dams record BR 7@98, WR 7@100.

65

RV-BAR OPTIMIZER R865

Birth Date: 3/8/2018 Bull 3506945 Tattoo: F865

JASS/JS OPTIMIZER 58X
HPF OPTIMIZER A512
HPF RACHELS DREAM X590

SVF/NJC MO TOWN M216
JS TINSEL 39T
S436 HR
EXAR RACHEL 4007

S A V 8180 TRAVELER 004
THOMAS LUCY 6422
THOMAS LUCY 3237

SITZ TRAVELER 8180
BOYD FOREVER LADY 8003
TWIN VALLEY PRECISION E161
THOMAS LUCY 9003

API
111.7
TI
67

CED	BEPD	WEPD	YEPD	MILK	MARB	REA
11	1.2	71.7	119.1	18	0.16	0.61
						BW
						73
						WW
						656

• Dams record BR 7@98, WR 7@100.

66

RV-BAR OPTIMIZER R806

Birth Date: 3/14/2018 Bull 3506947 Tattoo: F806

JASS/JS OPTIMIZER 58X
HPF OPTIMIZER A512
HPF RACHELS DREAM X590

SVF/NJC MO TOWN M216
JS TINSEL 39T
S436 HR
EXAR RACHEL 4007

SUMMITCREST COMPLETE 1P55
RV BAR BLACKCAP 2752
DEER VALLEY BLACKCAP 9752

C F RIGHT DESIGN 1802
SUMMITCREST ELBA 1M17
S S OBJECTIVE T510 OT26
M F BLACKCAP 333

API
123.6
TI
75.7

CED	BEPD	WEPD	YEPD	MILK	MARB	REA
12.4	0.6	77.3	127.1	24.2	0.3	0.79
						BW
						78
						WW
						798

• Dams record BR 2@107, WR 2@106.

67

RV-BAR OPTIMIZER R838

Birth Date: 3/16/2018 Bull 3506946 Tattoo: F838

JASS/JS OPTIMIZER 58X
HPF OPTIMIZER A512
HPF RACHELS DREAM X590

SVF/NJC MO TOWN M216
JS TINSEL 39T
S436 HR
EXAR RACHEL 4007

S S OBJECTIVE T510 OT26
RV MISS OBJECT 8275
RV MISS JULIO 275

S S TRAVELER 6807 T510
S S MISS RITA R011 7R8
BALDRIDGE JULIO 1571
NELSON MISS KAYE 3385

API
118.7
TI
71.4

CED	BEPD	WEPD	YEPD	MILK	MARB	REA
12.4	0.8	73.4	118.7	18.8	0.27	0.57
						BW
						82
						WW
						713

• Dams record BR 6@98, WR 6@99.



SIMMENTAL BULLS

68 RV-BAR OPTIMIZER R824

Birth Date: 3/18/2018 Bull 3506948 Tattoo: F824

JASS/JS OPTIMIZER 58X
HPF OPTIMIZER A512
HPF RACHELS DREAM X590

SVF/NJC MO TOWN M216
JS TINSEL 39T
S436 HR
EXAR RACHEL 4007

RV EXAR R013
RV BAR PRIDE 2080
RV PRIDELINE 8080

EXAR 263C
RV REDIRECT 7423
NELSON HIGH PRIME 3106
RV NEL PRIDELINE 080

API
108.7
TI
72

CED	BEPD	WEPD	YEPD	MILK	MARB	REA
11.8	0.7	79.2	129.3	22.3	0.11	0.85
BW	WW					
80	795					

• Dams record BR 3@105, WR 3@106.

COMMERCIAL BULLS

69 RV BAR RAMPAGE R807

Birth Date: 3-15-2018 Commercial Cow Tattoo: R807

#MCC Daybreak
Quaker Hill Rampage 0A36 (RF)
+*16925771+*QHF Blackcap 6E2 of 4V16 4355

#+Boyd New Day 8005
#MCC Miss Focus 134
Ideal 4355 of 0T26 2440
*QHF Blackcap 4V16 of 1H8

SIRE
\$W
+68.94
\$F
+109.18
\$G
+40.11
\$B
+171.04

CED	BEPD	WEPD	YEPD	MILK	MARB	REA
+10	+2.5	+82	+139	+19	+39	+1.40
BW	WW					
83	723					

70 RV BAR RAMPAGE R84

Birth Date: 4-13-2018 Commercial Cow Tattoo: R84

Sitz Sensation 693A
RV BAR Sensation R661
18674174 RV Bar Blackcap 4874

#*AAR Ten X 7008 SA
Sitz Barabamere Nell 13Y
*RV Exar R013
+Deer Valley Blackcap 9874

SIRE
\$W
+60.30
\$F
+75.68
\$G
+49.17
\$B
+131.95

CED	BEPD	WEPD	YEPD	MILK	MARB	REA
+15	-3.0	+53	+101	+35	+77	+73
BW	WW					
68	750					

RV BAR FEMALES

71 RV BAR PROMPTITUDE 833

Birth Date: 3-16-2018 Cow 19283406 Tattoo: 833

Sitz Sensation 693A
RV BAR Sensation R661
18674174 RV Bar Blackcap 4874

#*AAR Ten X 7008 SA
Sitz Barabamere Nell 13Y
*RV Exar R013
+Deer Valley Blackcap 9874

\$W
+62.32
\$F
+88.32
\$G
+46.15
\$B
+141.80

#*AAR Ten X 7008 SA
RV BAR Promptitude Pride5387
18332216 #RV Bar Promptitude Pride 387

#*Mytty In Focus (RF)
#AAR Lady Kelton 5551
#*Connealy Final Product
RV Miss Ideal 87

\$W
+62.32
\$F
+88.32
\$G
+46.15
\$B
+141.80

CED	BEPD	WEPD	YEPD	MILK	MARB	REA
+8	+6	+63	+116	+30	+82	+57
BW	WW					
74	644					

• Individual records: WR 106.
• Dam records: WR 2@111.

74 RV BAR BLACKBIRD 809

Birth Date: 3-18-2018 Cow 19291317 Tattoo: 809

#*AAR Ten X 7008 SA
Sitz Sensation 693A
17470735 Sitz Barabamere Nell 13Y

#*Mytty In Focus (RF)
#AAR Lady Kelton 5551
#+GDAR Game Day 449 (RF)
Sitz Barabamere Nell 24W

\$W
+52.78
\$F
+71.38
\$G
N/A
\$B
N/A

#*Alcoa New Standard 427
RV Bar Blackbird 603
18657574 RV Miss MI Focus 8108

#*LCC New Standard
ALC 5427 of 5346-Objective
#*Mytty In Focus (RF)
#Nelson Blackbird 6108

\$W
+52.78
\$F
+71.38
\$G
N/A
\$B
N/A

CED	BEPD	WEPD	YEPD	MILK	MARB	REA
+9	+5	+56	+106	+31	N/A	N/A
BW	WW					
70	614					

75 RV BAR ELBA 877

Birth Date: 3-30-2018 Cow 19304372 Tattoo: 877

Sitz Sensation 693A
RV BAR Sensation R661
18674174 RV Bar Blackcap 4874

#*AAR Ten X 7008 SA
Sitz Barabamere Nell 13Y
*RV Exar R013
+Deer Valley Blackcap 9874

\$W
+54.16
\$F
+57.56
\$G
+42.60
\$B
+118.29

#*SS Objective T510 OT26
RV Miss Objective 97
16545154 Nelson Vanessa 6109

SS Traveler 6807 T510
SS Miss Rita R011 7R8
#+Boyd Poundmaker 21
Nelson Vanessa 1085

\$W
+54.16
\$F
+57.56
\$G
+42.60
\$B
+118.29

CED	BEPD	WEPD	YEPD	MILK	MARB	REA
+13	-4	+53	+95	+29	+63	+50
BW	WW					
69	502					

• Individual records: BR 99.
• Dam records: WR 6@101, YR 2@103 with two daughters in production with an average nursing ratio of 101.

72 RV BAR BLACKBIRD 891

Birth Date: 4-6-2018 Cow 19275747 Tattoo: 891

Sitz Sensation 693A
RV BAR Sensation R661
18674174 RV Bar Blackcap 4874

#*AAR Ten X 7008 SA
Sitz Barabamere Nell 13Y
*RV Exar R013
+Deer Valley Blackcap 9874

\$W
+72.29
\$F
+108.10
\$G
+46.78
\$B
+166.86

*VAR Discovery 2240 (RF)
RV BAR Blackbird 573
18332552 RV Mytty Blackbird Lady97073

#*AAR Ten X 7008 SA
+*Deer Valley Rita 0308
#*Mytty In Focus (RF)
#Nelson Miss Blackbird 7073

\$W
+72.29
\$F
+108.10
\$G
+46.78
\$B
+166.86

CED	BEPD	WEPD	YEPD	MILK	MARB	REA
+9	+1	+73	+131	+31	+79	+67
BW	WW					
72	685					

• Individual records: WR 111.
• Dam records: BR 2@97, WR 2@112.

73 RV BAR ELBA 862

Birth Date: 2-18-2018 Cow 19284525 Tattoo: 862

*HA Outside 3008
HA Cowboy Up 5405
*18286467 #*HA Blackcap Lady 1602

*KG Solution 0018
#*HA Ever Lady 1575
#Sitz Upward 307R
HA Blackcap Lady 5515

\$W
+43.64
\$F
+61.58
\$G
+28.32
\$B
+140.36

#*Connealy Final Product
RV Bar Elba 3011
17774312 RV Vanessa 61-6109 011

*Connealy Product 568
#Ebonista of Conanga 471
#*SS Objective T510 OT26
Nelson Vanessa 6109

\$W
+43.64
\$F
+61.58
\$G
+28.32
\$B
+140.36

CED	BEPD	WEPD	YEPD	MILK	MARB	REA
+12	-3	+57	+106	+17	+41	+46
BW	WW					
65	519					

• Individual records: BR 88.
• Dam records: BR 3@95.

76 RV BAR TROJAN ERICA 879

Birth Date: 4-14-2018 Cow 19304375 Tattoo: 879

Sitz Sensation 693A
RV BAR Sensation R661
18674174 RV Bar Blackcap 4874

#*AAR Ten X 7008 SA
Sitz Barabamere Nell 13Y
*RV Exar R013
+Deer Valley Blackcap 9874

\$W
+37.97
\$F
+22.22
\$G
+40.21
\$B
+120.63

#Diamond Justice 9015
Diamond Trojan Erica 47W7
+16329968 +Diamond Trojan Erica 67R

#ER Justice N013
#+Eriskey of Er J238
#BCC Bushwacker 41-93
Diamond Trojan Erica 924L

\$W
+37.97
\$F
+22.22
\$G
+40.21
\$B
+120.63

CED	BEPD	WEPD	YEPD	MILK	MARB	REA
+10	+1	+35	+71	+33	+64	+48
BW	WW					
74	454					

• Dam records: BR 8@97, WR 8@101, YR 3@104.

RV BAR FEMALES

All Bred Females are guaranteed to be safe in calf. If they do not calve to AI date, calf may not be registerable due to multiple pasture sires.



77 RV BAR MAGNET 858

Birth Date: 3-22-2018 Cow 19304371 Tattoo: 858

AAR Ten X 7008 SA **15719841		#*Mytty In Focus (POF) #AAR Lady Kelton 5551		#SAF Focus of ER Mytty Countess 906 SAV Adaptor 2213 +HSAF Lady Kelton 504B		\$W +50.09	\$F +83.73
RV Bar Magnet 32 17799430		#*Connealy Final Product RV Mis War Basin 962		*Connealy Product 568 #Ebonista of Conanga 471 #WAR Alliance 9126 6006 Basin Joyce 5341		\$G N/A	\$B N/A
CED	BEPD	WEPD	YEPD	MILK	MARB	REA	
+6	+1.0	+60	+114	+26	N/A	N/A	
						BW	WW
						70	548

• Dam records: WR 2@103 with one daughter in production with an average nursing ratio of 106.

78 RV BAR BLACKBIRD 828

Birth Date: 3-21-2018 Cow 19283410 Tattoo: 828

WHS Limelight 64V **16073564		#*Mytty In Focus (POF) #WHS Predestined Lass 77T		#SAF Focus of ER Mytty Countess 906 #*GAR Predestined #WHS 8180 Lass 14K		\$W +50.28	\$F +71.88
RV Bar Blackbird 3016 17774357		*RV Exar R013 RV Miss Alberta 7515 016		#EXAR 263C #RV Redirect 7423 #*SS Objective T510 OT26 RV Image Maker 7515		\$G +40.67	\$B +146.80
CED	BEPD	WEPD	YEPD	MILK	MARB	REA	
+9	+1.4	+60	+107	+23	+54	+72	
						BW	WW
						74	600

• Dam records: BR 3@99.

79 RV BAR PRIDE 822

Birth Date: 3-16-2018 Cow 19297080 Tattoo: 822

Alcoa New Standard 427 **16063087		#*LCC New Standard ALC 5427 of 5346-Objective		#Bon View New Design 1407 (POF) LCC Sunset K3118 #*SS Objective T510 OT26 Alcoa 5346 of 5214-Shurtop		\$W +58.58	\$F +41.66
RV BAR Pride 5505 18330203		#*ALC Big Eye D09N RV BV Sleep Easy 505		#CA Future Direction 5321 ALC Hazel L12L RV Julio 221 B&J Giselle 1629		\$G N/A	\$B N/A
CED	BEPD	WEPD	YEPD	MILK	MARB	REA	
+10	+4	+56	+90	+29	N/A	N/A	
						BW	WW
						68	679

• Individual records: BR 97, WR 110.
• Dam records: WR 2@105.

80 RV BAR NIGHTINGALE 867

Birth Date: 3-17-2018 Cow 19304374 Tattoo: 867

RV Bar Black Granite R501 18330612		#*Connealy Black Granite RV Bar Trojan Erica 2432		#*Connealy Consensus 7229 #Eura Elga of Conanga 9109 #SydGen Mandate 6079 +Basin Trojan Erica 9432		\$W +49.46	\$F +51.53
RV Bar Nightingale 60 18747394		RV BAR Explicit R395 RT Miss Idolee 610		*RV Exar R013 Basin Trojan Erica 4U27 #Perry Power Design 715 RT Miss Dateline Idolee 314		\$G N/A	\$B N/A
CED	BEPD	WEPD	YEPD	MILK	MARB	REA	
+13	+3	+55	+95	+23	N/A	N/A	
						BW	WW
						58	539

• Individual records: BR 94.
• Dam records: BR 1@94.

81 RV BAR ROSEMERE PRIDE 751

Birth Date: 3-23-2017 Cow 19299342 Tattoo: 751

6 Mile Signature 403 *17812702		*Boyd Signature 1014 #NM Totals Alliance 912		#*Kesslers Frontman R001 *Boyd Erica Dianna 9054 #TC Total 410 H Man WAR Alliance 5013		\$W +65.58	\$F +79.78
RV Rainmaker 7531 #15854236		#Basin Rainmaker 747L Basin Pride R352		#Diamond Rainmaker 154E Basin Joy 912C #Woodhill Advance Basin Pride N887		\$G +35.64	\$B +146.12
CED	BEPD	WEPD	YEPD	MILK	MARB	REA	
+4	+1.5	+62	+110	+32	+58	+41	
						BW	WW
						76	681

• Individual records: WR 108.
• Dam records: WR 7@108, YR 2@107.
• Bred to calve February 16, 2019, to MGR TREASURE. Exposed to RV Bar Confidence R612. Examined Safe.

82 RV BAR QUEEN MARY 7275

Birth Date: 3-4-2017 Cow 19307057 Tattoo: 7275

Alcoa New Standard 427 **16063087		#*LCC New Standard ALC 5427 of 5346-Objective		#Bon View New Design 1407 (POF) LCC Sunset K3118 #*SS Objective T510 OT26 Alcoa 5346 of 5214-Shurtop		\$W +50.71	\$F +44.60
RV Miss Object 7275 16230944		#*SS Objective T510 OT26 RV Miss Julio 275		#SS Traveler 6807 T510 SS Miss Rita R011 7R8 #Baldrige Julio 157J +Nelson Miss Kaye 3385		\$G +43.48	\$B +119.51
CED	BEPD	WEPD	YEPD	MILK	MARB	REA	
+8	+1.5	+56	+93	+23	+64	+62	
						BW	WW
						72	623

• Individual records: BR 97.
• Dam records: BR 6@98, YR 1@103, UREA 1@105.
• Exposed to RV BAR CONFIDENCE R612 from May 26, 2018, through August 5, 2018. Examined Safe.

83 RV BAR LUCY 74

Birth Date: 3-21-2017 Cow 19299344 Tattoo: 74

RV Bar Black Granite R501 18330612		#*Connealy Black Granite RV Bar Trojan Erica 2432		#*Connealy Consensus 7229 #Eura Elga of Conanga 9109 #SydGen Mandate 6079 +Basin Trojan Erica 9432		\$W +41.74	\$F +17.45
RV BAR Lucy 5394 18330626		#*Connealy Black Granite RV Bar Lucy 394		#*Connealy Consensus 7229 #Eura Elga of Conanga 9109 *RV Exar R013 Diamond Lucy 779W		\$G N/A	\$B N/A
CED	BEPD	WEPD	YEPD	MILK	MARB	REA	
+14	-9	+42	+71	+23	N/A	N/A	
						BW	WW
						65	525

• Individual records: BR 97.
• Dam records: BR 1@97.
• Exposed to RV BAR CONFIDENCE R612 from May 26, 2018, through August 5, 2018. Examined Safe.

84 RV BAR LUCY 694

Birth Date: 3-17-2016 Cow 18748512 Tattoo: 694

EXAR Denver 2002B *17160560		#*EXAR Upshot 0562B +Exar Royal Lass 1067		#Sitz Upward 307R #+EXAR Barbara T020 #EXAR 263C BR Royal Lass 19-132		\$W +45.91	\$F +33.73
Diamond Lucy 779W 16719804		#+*Basin Payweight 0255 Diamond Lucy 7392		#Vermilion Payweight J847 +Basin Lucy 3829 Diamond Benchmark 3R65 +Diamond Lucy N534		\$G +41.77	\$B +124.23
CED	BEPD	WEPD	YEPD	MILK	MARB	REA	
+12	-5	+45	+84	+28	+76	+38	
						BW	WW
						66	554

• Individual records: BR 89.
• Dam records: BR 7@99 with one daughter in production with an average nursing ratio of 101.
• Exposed to RV BAR SENSATION R661. Examined Safe.



ANGUS FEMALES

85 RV BAR LUCY 394 [DDP]

Birth Date: 3-14-2013 Cow 17774359 Tattoo: 394

#EXAR 263C	#Bon View New Design 1407 (RFI)	\$W
RV Exar R013	Exar June C 3577	+53.45
*16686008 #RV Redirect 7423	#LD Redirect 11	\$F
	Malsons Georgina 23P	+39.71
		\$G
#+*Basin Payweight 0255	#Vermilion Payweight J847	+37.61
Diamond Lucy 779W	+Basin Lucy 3829	\$B
16719804 Diamond Lucy 7392	Diamond Benchmark 3R65	+111.89
	+Diamond Lucy N534	

CED	BE PD	WE PD	YE PD	MILK	MARB	REA
+11	-1.5	+47	+83	+29	+47	+53

- Individual records: BR 92. Progeny production record of BR 2@95, WR 2@101, YR 1@103.
- Dam records: BR 7@99 with one daughter in production with an average nursing ratio of 101.
- Bred to calve March 1, 2019, to MGR TREASURE. Examined Safe.

86 RV BAR ESTELLA 25 [DDF]

Birth Date: 2-27-2012 Cow 17453671 Tattoo: 25

#EXAR 263C	#Bon View New Design 1407 (RFI)	\$W
RV Exar R013	Exar June C 3577	+46.81
*16686008 #RV Redirect 7423	#LD Redirect 11	\$F
	Malsons Georgina 23P	+62.70
		\$G
#21AR Coal Bank C014	#Basin Max 602C	+27.26
RV Coal Bank 753Z	#Leachman Lass 5014	\$B
#15854238 Stevenson Estella 2175	#Boyd On Target 1083	+116.93
	Stevenson Estella 943M	

CED	BE PD	WE PD	YE PD	MILK	MARB	REA
+9	+1	+49	+96	+27	+26	+60

- Individual records: WR 102. Progeny production record of BR 4@99 with one daughter in production with an average nursing ratio of 109.
- Dam records: WR 4@105, YR 2@106, UREA 12101.
- Bred to calve March 1, 2019, to CONNEALY BLACK GRANITE. Examined Safe.

87 RV FOCUS PRIDE LADY 8617 [CAF]

Birth Date: 1-18-2008 Cow 16230947 Tattoo: 8617

#SAF Focus of ER	#SAF Fame	\$W
Mytty In Focus (RFI)	GDAR Forever Lady 246	+51.92
*#13880818 Mytty Countess 906	#Sitz Alliance 6595	\$F
	Baldrige Countess 357	+48.60
		\$G
Stevenson ON Target P620	#Boyd On Target 1083	+26.32
Stevenson Pride Lady 7186	Stevenson Queen Mother 4316	\$B
15378234 Stevenson Pride Lady 817G	+HBR Equation 453	+100.65
	+Stevenson Pride Lady 908C	

CED	BE PD	WE PD	YE PD	MILK	MARB	REA
+10	-4	+47	+86	+28	+41	+06

- Individual records: BR 92, WR 109, YR 113. Progeny production record of BR 7@98, WR 7@101, YR 1@101 with two daughter in production with an average nursing ratio of 103.
- Dam records: BR 8@99, WR 8@105, YR 2@104.
- Exposed to RV BAR SENSATION R661 June 5, 2018, through June 29, 2018. Examined Safe.

88 DIAMOND TROJAN ERICA 47W7

Birth Date: 1-27-2009 Cow +16329968 Tattoo: 47W7

#ER Justice N013	#+ER Falcon K177	\$W
Diamond Justice 9015	JR Henrietta 001L	+51.56
#15325987 #+Eriskay of Er J238	ER Knight 529	\$F
	Eriskay of RR 1448	+35.63
		\$G
#BCC Bushwacker 41-93	#Paramont Ambush 2172	+28.73
Diamond Trojan Erica 67R	RC Anita T Bando 918903	\$B
+14982876 Diamond Trojan Erica 924L	#Basin Max 602C	+130.78
	Diamond Trojan Erica 777J	

CED	BE PD	WE PD	YE PD	MILK	MARB	REA
+6	+1.3	+48	+81	+31	+49	+24

- Individual records: UREA 101. Progeny production record of BR 8@97, WR 8@101, YR 3@104.
- Dam records: BR 2@99 with 30 daughters in production with an average nursing ratio of 103.
- Bred to calve March 4, 2019, to RV BAR TEN SPEED R740. Examined Safe.

COMMERCIAL FEMALES



RV EXAR R013

89 RV BAR COMMERCIAL HEIFER 806

Birth Date: 3-7-2018 Commercial Cow Tattoo: 806

*RV Exar R013	#EXAR 263C	DAM
RV BAR Primrose	#RV Redirect 7423	\$W
17412548 Basin Pride 5U68	#Basin Franchise P142	+55.57
	#Basin Pride 953R	\$F
		+63.87
		\$G
		+35.59
		\$B
		+138.30

CED	BE PD	WE PD	YE PD	MILK	MARB	REA
+7	+1.6	+56	+100	+26	+45	+69

BW	WW
72	622

90 RV BAR COMMERCIAL HEIFER 805

Birth Date: 3-8-2018 Commercial Cow Tattoo: 805

*#Metty In Focus (RFI)	#SAF Focus of ER	SIRE
AAR Ten X 7008 SA	Mytty Countess 906	\$W
*#15719841 #AAR Lady Kelton 5551	SAV Adaptor 2213	+69.40
	+HSAF Lady Kelton 5048	\$F
		+95.32
		\$G
		+49.95
		\$B
		+168.43

CED	BE PD	WE PD	YE PD	MILK	MARB	REA
+8	+6	+63	+122	+24	+1.01	+55

BW	WW
70	665



MYTTY IN FOCUS

RV BAR COMMERCIAL FEMALES



CONNELY FINAL PRODUCT

91 RV BAR COMMERCIAL HEIFER 808

Birth Date: 3-14-2018 Commercial Cow Tattoo: 808

DAM
\$W
+50.85
\$F
+42.65
\$G
+24.89
\$B
+99.02

*RV Exar R013
RV BAR Blackbird 506
18323589 RV Neb Rainy 506

#EXAR 263C
#RV Redirect 7423
#Baldridge Nebraska 901
RV Rainmaker Lace 31442

CED	BEPD	WEPD	YEPD	MILK	MARB	REA	
+6	+4	+48	+84	+30	1+.20	1+.49	
						BW	WW
						73	643

93 RV BAR COMMERCIAL HEIFER 874

Birth Date: 3-20-2018 Commercial Cow Tattoo: 874

DAM
\$W
+59.65
\$F
+68.69
\$G
+25.36
\$B
+116.81

#*Connealy Final Product
RV Bar Promptitude Pride 387
#17799433 RV Miss Ideal 87

*Connealy Product 568
#Ebonista of Conanga 471
#*Ideal 3542 of 7451 7417
Thomas Miss Jet 6321

CED	BEPD	WEPD	YEPD	MILK	MARB	REA	
+0	+2.4	+61	+110	+28	+33	+45	
						BW	WW
						74	615

92 RV BAR COMMERCIAL HEIFER 843

Birth Date: 3-20-2018 Commercial Cow Tattoo: 843

DAM
\$W
+60.28
\$F
+52.46
\$G
+36.28
\$B
+132.80

*Connealy Black Granite
RV Bar Estella 56
18330726 RV Estella 1965

#*Connealy Consensus 7229
#Eura Elga of Conanga 9109
#*SS Objective T510 OT26
RV Alliance Lady 965

CED	BEPD	WEPD	YEPD	MILK	MARB	REA	
+12	+8	+57	+93	+28	+69	+35	
						BW	WW
						74	574

94 RV BAR COMMERCIAL HEIFER 850

Birth Date: 3-27-2018 Commercial Cow Tattoo: 850

DAM
\$W
+58.46
\$F
+60.34
\$G
+39.27
\$B
+115.14

#*Mytty In Focus (RFI)
RV Bar Estella 365
17775060 RV Estella 1965

#SAF Focus of ER
Mytty Countess 906
#*SS Objective T510 OT26
RV Alliance Lady 965

CED	BEPD	WEPD	YEPD	MILK	MARB	REA	
+10	+3	+59	+102	+28	1+.73	1+.16	
						BW	WW
						72	530



CONNELY BLACK GRANITE



RV BAR COMMERCIAL FEMALES



SAV 8180 TRAVELER 004

97 RV BAR COMMERCIAL HEIFER 884

Birth Date: 4-3-2018 Commercial Cow Tattoo: 884

*RV Exar R013
RV Bar Lucy 394
 17774359 Diamond Lucy 779W

#EXAR 263C
 #RV Redirect 7423
 #+*Basin Payweight 0255
 Diamond Lucy 7392

DAM
\$W
+53.45
\$F
+39.30
\$G
+37.25
\$B
+111.12

CED	BEPD	WEPD	YEPD	MILK	MARB	REA
+11	-1.5	+47	+83	+29	+46	+54
BW						WW
74						536

95 RV BAR COMMERCIAL HEIFER 888

Birth Date: 3-29-2018 Commercial Cow Tattoo: 888

#SAV 8180 Traveler 004 (PDF)
Stevenson Eola 65176
 +15492203 Stevenson Eola N905

#Sitz Traveler 8180
 +Boyd Forever Lady 8003
 #Bon View New Design 1407 (PDF)
 Stevenson Expedition 7619

DAM
\$W
+37.38
\$F
+29.44
\$G
+33.96
\$B
+62.80

CED	BEPD	WEPD	YEPD	MILK	MARB	REA
+6	+1.5	+41	+74	+25	+54	+06
BW						WW
76						663

98 RV BAR COMMERCIAL HEIFER 876

Birth Date: 4-3-2018 Commercial Cow Tattoo: 876

#*Riverbend Mile High 3718
RV Top River High 8264
 16414529 Miss KR Top Connie 264M

#Bon View New Design 1407 (PDF)
 #+GAR Precision 1919
 KR Percussion 108H
 Miss KR 315-342 271D

DAM
\$W
+32.66
\$F
+17.34
\$G
+39.43
\$B
+103.71

CED	BEPD	WEPD	YEPD	MILK	MARB	REA
+4	+1.9	+33	+59	+25	+73	+12
BW						WW
77						619

96 RV BAR COMMERCIAL HEIFER 875

Birth Date: 3-30-2018 Commercial Cow Tattoo: 875

*RV Exar R013
RV Bar Estella 4965
 18006712 RV Estella 1965

#EXAR 263C
 #RV Redirect 7423
 #*SS Objective T510 0T26
 RV Alliance Lady 965

DAM
\$W
+59.20
\$F
+78.78
\$G
+29.05
\$B
+147.92

CED	BEPD	WEPD	YEPD	MILK	MARB	REA
+6	+1.7	+63	+112	+30	+31	+60
BW						WW
72						572

99 RV BAR COMMERCIAL HEIFER 885

Birth Date: 4-6-2018 Commercial Cow Tattoo: 885

*RV Exar R013
RV Bar Nightingale 522
 18323616 RV BAR Nightingale 222

#EXAR 263C
 #RV Redirect 7423
 *RV Exar R013
 RV Julio Princess 6322

DAM
\$W
+58.10
\$F
+79.37
\$G
+22.38
\$B
+131.44

CED	BEPD	WEPD	YEPD	MILK	MARB	REA
+6	+6	+61	+108	+26	+1.13	+73
BW						WW
80						624



100 RV BAR COMMERCIAL HEIFER 892

Birth Date: 4-6-2018 Commercial Cow Tattoo: 892

#*Connealy Capitalist 028 (PDF)
RV Bar Trojan Erica 4860
 18010069 RV Trojan Erica 0860

#*SAV Final Answer 0035 (PDF)
 Prides Pita of Conanga 8821
 #*SS Objective T510 0T26
 RV Miss Might Exar 867

DAM
\$W
+63.24
\$F
+46.55
\$G
+40.05
\$B
+114.31

CED	BEPD	WEPD	YEPD	MILK	MARB	REA
+8	+1.5	+61	+96	+22	+66	+40
BW						WW
74						583

RV BAR COMMERCIAL FEMALES



101 RV BAR COMMERCIAL HEIFER 878

Birth Date: 4-6-2018 Commercial Cow Tattoo: 878

DAM							
\$W							
+66.99							
\$F							
+85.19							
\$G							
+44.10							
\$B							
+147.83							
CED	BEPD	WEPD	YEPD	MILK	MARB	REA	
+6	+9	+71	+127	+22	+73	+48	
BW							WW
77							534

*Deer Valley All In (PDF) #AAR Ten X 7008 SA
 RV BAR Blackbird 510 +*Deer Valley Rita 0274
 18330753 RV BAR Blackbird 2108 *RV Exar R013
 #Nelson Blackbird 6108



102 RV BAR COMMERCIAL HEIFER 889

Birth Date: 4-7-2018 Commercial Cow Tattoo: 889

DAM							
\$W							
+54.26							
\$F							
+50.57							
\$G							
+30.66							
\$B							
+86.27							
CED	BEPD	WEPD	YEPD	MILK	MARB	REA	
+8	+1.6	+56	+89	+26	+42	+24	
BW							WW
70							605

#Coleman Regis 904 (PDF) #SAV Final Answer 0035 (PDF)
 RV BAR Eisa Erica 2558 +*Coleman Donna 714
 17461665 Stevenson Miss Angus D90R #Stevenson Benchmark N190
 Stevenson Miss Angus 6338

105 RV BAR COMMERCIAL HEIFER 730

Birth Date: 2-13-2017 Commercial Cow Tattoo: 730

SIRE							
\$W							
+68.94							
\$F							
+109.18							
\$G							
+40.11							
\$B							
+171.04							
CED	BEPD	WEPD	YEPD	MILK	MARB	REA	
+10	+2.5	+82	+139	+19	+39	+1.40	
BW							WW
60							580

#MCC Daybreak #+Boyd New Day 8005
 Quaker Hill Rampage 0A36 (PDF) #MCC Miss Focus 134
 +*16925771+*QHF Blackcap 6E2 of 4V16 4355 Ideal 4355 of OT26 2440
 *QHF Blackcap 4V16 of 1H8

Bred to calve February 27, 2019, to MGR TREASURE. Exposed to RV BAR Confidence R612. Examined Safe.

103 RV BAR COMMERCIAL HEIFER 887

Birth Date: 4-11-2018 Commercial Cow Tattoo: 887

DAM							
\$W							
+49.60							
\$F							
+60.53							
\$G							
+32.49							
\$B							
+134.81							
CED	BEPD	WEPD	YEPD	MILK	MARB	REA	
+8	+2.1	+54	+96	+25	+40	+70	
BW							WW
72							576

*Connealy Black Granite #Connealy Consensus 7229
 RV BAR Primrose 5281 #Eura Elga of Conanga 9109
 18330699 RV BAR Primrose *RV Exar R013
 Basin Pride 5U68

106 RV BAR COMMERCIAL HEIFER 7321

Birth Date: 3-17-2017 Commercial Cow Tattoo: 7321

DAM							
\$W							
+46.22							
\$F							
+43.70							
\$G							
+16.05							
\$B							
+89.26							
CED	BEPD	WEPD	YEPD	MILK	MARB	REA	
+10	+6	+51	+88	+20	+11	+59	
BW							WW
70							502

*Connealy Confidence 0100 Connealy Tobin
 RV BAR Promptitude 3321 Becca Gala of Conanga 8281
 18341505 Thomas Miss Jet 6321 #Sitz Tradition RLS 8702
 #Thomas Miss Jet 2070

Bred to calve February 16, 2019, to RV EXAR R013. Exposed to RV BAR Confidence R612. Examined Safe.

104 RV BAR COMMERCIAL HEIFER 716

Birth Date: 1-15-2017 Commercial Cow Tattoo: 716

DAM							
\$W							
+47.92							
\$F							
+49.38							
\$G							
+42.14							
\$B							
+130.83							
CED	BEPD	WEPD	YEPD	MILK	MARB	REA	
+2	+1.9	+53	+92	+26	+70	+45	
BW							WW
69							660

#TC Total 410 #Bon View New Design 208
 RV Greystone Jannet 161 +TC Erica Eileen 2047
 17200931 Basin Greystone Jannet 2496 #KCF Bennett Coalition SCC
 +Basin Greystone Jannet 9M31

Bred to calve February 14, 2019, to MGR TREASURE. Exposed to RV BAR Confidence R612. Examined Safe.



CONNELLY CONFIDENCE 0100

American Angus Association® Selection Tools

Expected Progeny Difference (EPD), is the prediction of how future progeny of each animal are expected to perform relative to the progeny of other animals listed in the database. EPDs are expressed in units of measure for the trait, plus or minus. Interim EPDs may appear on young animals when their performance has yet to be incorporated into the American Angus Association National Cattle Evaluation (NCE) procedures. This EPD will be preceded by an “I”, and may or may not include the animal’s own performance record for a particular trait, depending on its availability, appropriate contemporary grouping, or data edits needed for NCE.

Accuracy (ACC), is the reliability that can be placed on the EPD. An accuracy of close to 1.0 indicates higher reliability. Accuracy is impacted by the number of progeny and ancestral records included in the analysis.

GROWTH

Calving Ease Direct (CED), is expressed as a difference in percentage of unassisted births, with a higher value indicating greater calving ease in first-calf heifers. It predicts the average difference in ease with which an sire’s calves will be born when he is bred to first-calf heifers.

Birth Weight EPD (BW), expressed in pounds, is a predictor of a sire’s ability to transmit birth weight to his progeny compared to that of other sires.

Weaning Weight EPD (WW), expressed in pounds, is a predictor of a sire’s ability to transmit weaning growth to his progeny compared to that of other sires.

Yearling Weight EPD (YW), expressed in pounds, is a predictor of a sire’s ability to transmit yearling growth to his progeny compared to that of other sires.

Yearling Height EPD (YH), is a predictor of a sire’s ability to transmit yearling height, expressed in inches, compared to the that of other sires.

Scrotal Circumference EPD (SC), expressed in centimeters, is a predictor of the difference in transmitting ability for scrotal size compared to that of other sires.

CARCASS

The new carcass EPDs are calculated from an integrated analysis of the Angus Herd Improvement Records (AHIR®) carcass and ultrasound phenotypic databases. The genetic evaluation produces a single set of EPDs for carcass weight, marbling score, Ribeye area and fat thickness. The units of measure are in carcass trait format and analyzed on an age-constant basis.

Carcass Weight EPD (CW), expressed in pounds is a predictor of the differences in hot carcass weight of a sire’s progeny compared to progeny of other sires.

Marbling EPD (Marb), expressed as a fraction of the difference in USDA marbling score of a sire’s progeny compared to progeny of other sires.

Ribeye Area EPD (RE), expressed in square inches, is a predictor of the difference in ribeye area of a sire’s progeny compared to progeny of other sires.

Fat Thickness EPD (Fat), expressed in inches, is a predictor of the differences in external fat thickness at the 12th rib (as measured between the 12th and 13th ribs) of a sire’s progeny compared to progeny of other sires.



MATERNAL

Calving Ease Maternal (CEM), is expressed as a difference in percentage of unassisted births with a higher value indicating greater calving ease in first-calf daughters. It predicts the average ease with which a sire’s daughters will calve as first-calf heifers when compared to daughters of other sires.

Maternal Milk EPD (Milk), is a predictor of a sire’s genetic merit for milk and mothering ability as expressed in his daughters compared to daughters of other sires. In other words, it is that part of a calf’s weaning weight attributed to milk and mothering ability.

Mature Weight EPD (MW), expressed in pounds, is a predictor of the difference in mature weight of daughters of a sire compared to the daughters of other sires.

Mature Height EPD (MH), expressed in inches, is a predictor of the difference in mature height of a sire’s daughters compared to daughters of other sires.

Cow Energy Value (\$EN), expressed in dollars savings per cow per year, assesses differences in cow energy requirements as an expected dollar savings difference in daughters of sires. A larger value is more favorable when comparing two animals (more dollars saved on feed energy expenses). Components for computing the cow \$EN savings difference include lactation energy requirements and energy costs associated with differences in mature cow size.

\$VALUE INDEXES

\$Value indexes, are multi-trait selection indexes to assist beef producers by adding simplicity to genetic selection decisions. \$Values are reported in dollars per head, where a higher value is more favorable. The \$Value is an estimate of how future progeny of each sire are expected to perform, on average, compared to progeny of other sires in the database if the sires were randomly mated to cows and if calves were exposed to the same environment.

Weaned Calf Value (\$W), an index value expressed in dollars per head, is the expected average difference in future progeny performance for preweaning merit. \$W includes both revenue and cost adjustments associated with differences in birth weight, weaning direct growth, maternal milk, and mature cow size.

Feedlot Value (\$F), an index value expressed in dollars per head, is the expected average difference in future progeny performance for postweaning merit compared to progeny of other sires.

Grid Value (\$G), an index value expressed in dollars per head, is the expected average difference in future progeny performance for carcass grid merit compared to progeny of other sires.

Quality Grade (\$QG) represents the quality grade segment of the economic advantage found in \$G. \$QG is intended for the specialized user wanting to place more emphasis on improving quality grade. The carcass marbling (Marb) EPD, which is influenced by carcass marbling scores and ultrasound percent intramuscular fat (% IMF) measurements, contribute to \$QG.

Yield Grade (\$YG) \$YG represents the yield grade segment of the economic advantage found in \$G. \$YG is intended for the specialized user wanting to place more emphasis on red meat yield. It provides a multi-trait approach to encompass ribeye, fat thickness and weight into an economic value for red meat yield.

\$G combines both \$QG and \$YG, and may be the best carcass decision tool for focusing on quality and red meat yield simultaneously.

Beef Value (\$B), an index value expressed in dollars per head, is the expected average difference in future progeny performance for postweaning and carcass value compared to progeny of other sires.

VITAFERM[®]

PERFORMANCE THAT PAYS

VitaFerm[®] is a line of beef cattle nutrition supplements purposefully crafted to maximize energy and forage utilization at every stage. The products are formulated to ensure your herd is receiving optimal digestive health and nutrition at every stage of production resulting in performance that pays.



BioZyme[®] is the authorized partner of Superior Livestock Auction, offering the first-ever and 2018 exclusive value-added nutrition programs. For more information, visit www.vitaferm.com/superior.

For more information or to order, contact
RV Bar Angus Ranch - Randan Vincent (435) 828-1116





Sale Managers
TOM BURKE, KURT SCHAFF,
JEREMY HAAG

AMERICAN ANGUS HALL OF FAME
at the WORLD ANGUS HEADQUARTERS
Box 660, Smithville, MO 64089-0660.
Phone: (816) 532-0811
Fax: (816) 532-0851
E-mail angushall@earthlink.net
www.angushall.com

PRSR FIRST
CLASS MAIL
U.S. POSTAGE
PAID
St. Joseph, MO
Permit #2017

RV
RV BAR ANGUS

12TH ANNUAL PRODUCTION SALE

**PERFORMANCE TESTED
ANGUS BULLS AND FEMALES**

Saturday **FEBRUARY 23, 2019** 1:00 PM (MST)
At the Ranch, 7673 Hwy. 40, Jensen, Utah

All bulls will be Trich, PAP and
semen tested before the sale.

Info available sale day.

**FREE
WINTERING**
On all yearling
bulls until
June 1, 2019