

**L.B.J.&C Smith County  
Head Start**

**2025-2026 Daily Schedule  
Classroom A**



7:00 a.m.-8:00 a.m.

**Teacher Planning Time**

8:00 a.m.-8:15 a.m.

Greet Parents and Children/ Free Choice  
Activities/Individualization

8:15 a.m.-8:30 a.m.

Large Group Time/ Preparation For  
Family Style Meal Service

8:30 a.m.-9:00 a.m.

**Breakfast**

9:00 a.m.-10:10 a.m.

Clean-Up/Free Choice  
Activities/Individualization/Brush  
Teeth

10:10 a.m.-11:10 a.m.

Outdoor Play (Gross Motor  
Activities)

11:10 a.m.-11:30 a.m.

Transition/Large Group Time/Preparation For  
Family Style Meal Service

11:30 a.m.-12:00 p.m.

**Lunch**

12:00 p.m.-12:15 p.m.

**Clean-up/Brush Teeth**

12:15 p.m.-12:30 p.m.

**Small Group Activities**

12:30 p.m.-1:45 p.m.

Transition to Rest Time/Rest Time

1:45 p.m.-2:00 p.m.

**Transition to Snack**

2:00 p.m.-2:15 p.m.

**Snack**

2:15 p.m.-2:30 p.m.

Clean-up/Departure

**Inclement Weather Schedule:**



Gross Motor Moderate to Vigorous Physical  
Activities in the Big Room or Structure Gross  
Motor Activities in Classroom



Revised 7/25

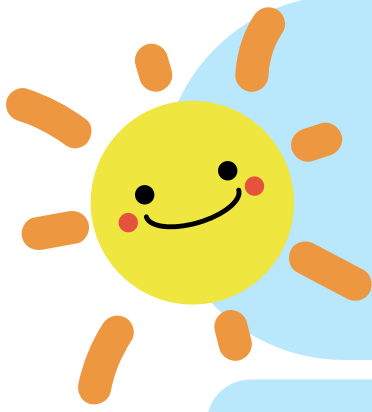

**L.B.J.&C Smith County  
Head Start**



**2025-2026 Daily Schedule  
Classroom B**

7:00 a.m.-8:00 a.m.

**Teacher Planning Time**

8:00 a.m.-8:15 a.m.

Greet Parents and Children/ Free Choice  
Activities/Individualization

8:15 a.m.-8:30 a.m.

Large Group Time/ Preparation For  
Family Style Meal Service

8:30 a.m.-9:00 a.m.

**Breakfast**

9:00 a.m.-10:10 a.m.

Clean-Up/Free Choice  
Activities/Individualization/Brush  
Teeth

10:10 a.m.-11:10 a.m.

Outdoor Play (Gross Motor  
Activities)

11:10 a.m.-11:30 a.m.

Transition/Large Group Time/Preparation For  
Family Style Meal Service

11:30 a.m.-12:00 p.m.

**Lunch**

12:00 p.m.-12:15 p.m.

**Clean-up/Brush Teeth**

12:15 p.m.-12:30 p.m.

**Small Group Activities**

12:30 p.m.-1:45 p.m.

Transition to Rest Time/Rest Time

1:45 p.m.-2:00 p.m.

**Transition to Snack**

2:00 p.m.-2:15 p.m.

**Snack**

2:15 p.m.-2:30 p.m.

Clean-up/Departure

**Inclement Weather Schedule:**



Gross Motor Moderate to Vigorous Physical  
Activities in the Big Room or Structure Gross  
Motor Activities in Classroom



Revised 7/25

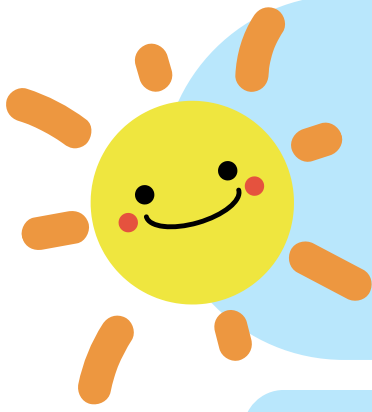

# L.B.J.&C Smith County Head Start



## 2025-2026 Daily Schedule Classroom C

7:00 a.m.-8:00 a.m.

8:00 a.m.-8:15 a.m.

8:15 a.m.-8:30 a.m.

8:30 a.m.-9:00 a.m.

9:00 a.m.-9:15 a.m.

9:15 a.m.-10:10 a.m.

10:10 a.m.-11:10 a.m.

11:10 a.m.-11:30 a.m.

11:30 a.m.-12:00 p.m.

12:00 p.m.-12:15 p.m.

12:15 p.m.-12:30 p.m.

12:30 p.m.-1:45 p.m.

1:45 p.m.-2:00 p.m.

2:00 p.m.-2:15 p.m.

2:15 p.m.-2:30 p.m.

**Teacher Planning Time**

Greet Parents and Children/ Free Choice  
Activities/Individualization

Large Group Time/ Preparation For  
Family Style Meal Service

**Breakfast**

**Clean-up/Large Group Time**

Outdoor Play (Gross Motor  
Activities)

Free Choice  
Activities/Individualization/Brush  
Teeth

Transition/Large Group Time/Preparation For  
Family Style Meal Service

**Lunch**

**Clean-up/Brush Teeth**

**Small Group Activities**

Transition to Rest Time/Rest Time

**Transition to Snack**

**Snack**

Clean-up/Departure

## Inclement Weather Schedule:

Gross Motor Moderate to Vigorous Physical  
Activities in the Big Room or Structure Gross  
Motor Activities in Classroom



Revised 7/25