

Music For Baritone Ukulele

Easy and intermediate

Ellen S. Whitaker

Classical Repertoire and Traditional Favorites

Tablature and Standard Notation

Press For Peace Music Publications

Available at Lulu.com and Amazon.com.
Wholesale: Inquire at pressforpeacemusic@gmail.com

**Music For Baritone Ukulele:
Classical and Fingerstyle**

**Copyright © 2023 BY ELLEN S. WHITAKER, DURHAM, NC
ALL RIGHTS RESERVED**

ISBN 978-1-365-76783-8

No part of this publication may be reproduced in whole or in part, or stored in a retrieval system or transmitted in any form or by any means, electronic, mechanical, photocopy, recording, or otherwise without written permission of the author.

Author's email address: whitaker.guitar@gmail.com

Manufactured in the United States of America

Cover art: Ellen S. Whitaker

MUSIC FOR BARITONE UKULELE:
Classical and Fingerstyle

Table of Contents

<i>vi</i>	<i>Introduction and Acknowledgements</i>	
<i>vii</i>	<i>Notation Key</i>	
1	Long, Long Ago	Traditional
2	Second Prelude	Ellen S. Whitaker
3	Prelude	Matteo Carcassi
4	Old Joe Clark	Traditional Fiddle Tune
5	Andantino (Op.50 No.1)	Mauro Giuliani
6	Andante	Robert Schumann
7	Happy Birthday	Traditional Melody
8	Long, Long Ago (With Harmony)	Traditional
9	Andantino	Joseph Küffner
10	The Little Drummer Boy	Christmas Traditional
12	Scotland the Brave	Scottish Traditional
14	Spanish Waltz	Dionisio Aguado
15	La Cavalleria de Napales con dos Clarines	Gaspar Sanz
16	Spring	Antonio Vivaldi
18	Streets of Laredo	American Folk Song
20	Second Prelude With Variations	Ellen S. Whitaker
23	Moderato in C	Fernando Sor
24	Melody (Hann Tumi Fer á Fæter)	Wolfgang A. Mozart
26	Contradanza	Traditional
27	Adonai S'Fatai	Jewish Traditional
28	Prelude in D Major	Ellen S. Whitaker
30	Country Dance	Fernando Carulli
32	Theme and Variation	Dionisio Aguado
34	Dona Dona	Sholom Secunda
36	Lesson (Op. 60 No. 2)	Fernando Sor
38	Greensleeves (What Child is This?)	Anonymous
40	What Wonderous Love Is This	American Folk Hymn
41	Shalom Aleichem	Samuel Goldfarb
42	Ecoisaise (Op,33 No.10)	Mauro Giuliani

43	Waltz	Matteo Carcassi
44	Amazing Grace	Traditional Melody
46	Moderato	Dionisio Aguado
48	Ode To Joy	Ludwig van Beethoven
50	Packington's Pound	Anonymous
52	Pauve Piti Lolette	Creole Traditional
54	Mary Hamilton	Traditional Scottish Ballad
56	Hava Nagila	Traditional Israeli Song
58	Für Elise	Ludwig van Beethoven
60	Ashgrove	Traditional Welsh Tune
62	Andante (Op. 60 No. 14)	Fernando Sor
64	Ma'oz Tzur	Jewish Traditional
65	Marche Slav	Peter Ilich Tchaikovsky
66	Españoleta	Gaspar Sanz
68	Father Kelly's Jig	Celtic Traditional
70	Andante	Matteo Carcassi
72	Larghetto in E Minor	Ferdinando Carulli
74	Siciliana	Fernando Carulli
76	Wayfaring Stranger	Traditional
78	Y La Mi Cinta Dorada	Luys de Narváez
80	Be Thou My Vision	Traditional Hymn
81	Minuet	Robert de Visée
82	Utzo Étzo	Chassidic Melody
84	St. James Infirmary	American Traditional
86	Vaghe belleze et bronde treccie d'oro vedì che per ti moro	Anonymous
88	Dance of the Washerwoman	Hans Newsidler
91	Arirang	Korean Folk Song
92	Wildwood Flower	American Traditional
94	Larghetto in G Minor	Mauro Giuliani
96	Lágrima	Francisco Tarrega
98	Malegueña	Spanish Traditional
102	Bourrée in Em	Johann Sebastian Bach
104	Carol of the Bells (Duet in standard notation)	Ukrainian Christmas Carol
106	The Water is Wide (Duet in standard notation)	Traditional
109	<i>About the Author</i>	

Introduction

In this volume, you will find adaptations (for just 4 strings) of popular classical guitar pieces, ranging from studies that nearly every classical guitar student encounters during their training up to standard performance repertoire. Also included are instrumental arrangements of traditional folk tunes from a variety of origins as well as a few hymns, Christmas carols and traditional Jewish tunes.

The pieces are presented in both standard notation and tablature, with the exception of two easy duets at the end of the book, which are in standard notation only.

Most of the arrangements are in a two-voice texture. That is to say that the right hand thumb will be playing a lower line of music while the fingers will be playing a higher line of music (usually the melody). Playing any style of music on a ukulele is rewarding, of course, and playing classical or fingerstyle music is especially satisfying because of the two- (or three-) part textures that one can play completely solo. Take care to connect the notes of the bottom line with one another and to connect the notes of the top line with one another to get the full effect of the multiple voice textures.

The suggested left-hand fingerings are chosen with an effort to balance concerns for comfort, smoothness, cleanness, efficiency and

timbre. Before changing any left-hand fingerings, consider how it will affect the smoothness of the individual lines. Sometimes the reason for a certain fingering will only become apparent several beats later. Be certain that you will not be releasing a long note too soon or sacrificing the convenient use of a guide finger or pivot finger.

Right-hand finger suggestions take into account timbre and smoothness. Using the thumb, *p*, in the bottom voice and fingers (*i*, *m*, and *a*) in the top voice(s) creates a distinct difference in the timbre between the voices. This will help your audience to follow the individual voices in the pieces and appreciate the interactions between the voices.

Although the pieces are not presented in strict order from easiest to most challenging, you will find that the easy pieces are in the beginning of the book and gradually become more difficult. The most challenging pieces are near the end, just before the two duets.

A Notation Key is included.

Acknowledgements

Thanks go to my ukulele students who add a particular sort of fun to my daily teaching schedule, and whose suggestions and requests helped me decide what to include in this collection.

Notation Key

<i>p, i, m, a</i>	Right hand finger indications: thumb, index, middle and ring fingers respectively.
1, 2, 3, 4	Left hand finger indications - index finger, middle finger, ring finger, and little finger respectively.
CIII, 3/4 CIII	Roman numerals with a “C” in front of them indicate a bar chord at the fret the numeral specifies. When a fraction is added, bar only some of the strings. In the case of 3/4, you should bar 3 strings only.
II, III, IV	Roman numerals without a “C” are position numbers. They do not indicate a bar, but show which fret your left hand 1st finger should be in alignment with.
<i>p mp mf f ff</i>	Dynamic markings. <i>p</i> = <i>piano</i> (Italian word for soft or restrained) <i>mp</i> = <i>mezzo piano</i> (medium soft) <i>mf</i> = <i>mezzo forte</i> (medium strong) <i>f</i> = <i>forte</i> (strong) <i>ff</i> = <i>fortissimo</i> (very strong).
<i>Allegro, Allegretto</i>	Tempo markings indicating a quick and lively tempo
Am, D, Dm	Chord symbols for an accompanist.
<i>Andante</i>	Play at a slow tempo.
<i>a tempo</i>	Back to the original tempo
<i>cresc. poco a poco</i>	<i>Crescendo</i> (get stronger) little by little
<i>D.C. al Fine</i>	<i>Da Capo al Fine</i> . (From the head to the end) Repeat the piece from the beginning, stopping at the spot marked “ <i>Fine</i> .”

Notation Key Continued

dim. e rit. Gradually reduce volume and gradually slow down simultaneously.

dolce Sweetly

Larghetto Play quite slowly. Slower than Andante.

Legato Smoothly

Moderato Play at a moderate tempo

ponticello Play the passage with the right hand close enough to the bridge to achieve a brighter timbre.

rit. Gradually slow down.

Circled numbers are string numbers. If a note appears with a circled 3, for example, that note will be played on the third string in this instance.

A mordent. An ornament indicating to play the written note, hammer onto the note above it and then pull off to the original note. All is done quickly so that, of the three notes sounded, the final note is longer than the first two.

A grace note ornament. Play the smaller ornamental note on the beat, pulling off rather quickly to the ornamented note. The ornamented note arrives just a bit late.

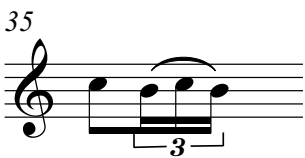

Triplet. This is an indicator that three notes of a certain value are occupying the same space that would usually have only two. The division of time is evenly divided by 3 instead of by the usual 2

Notation Key Continued

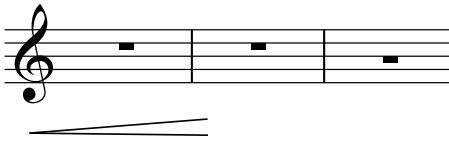

Crescendo. Gradually increase volume.

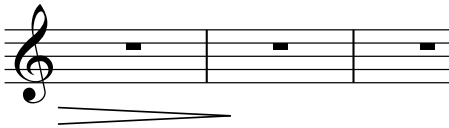

Decrescendo. Gradually decrease volume.

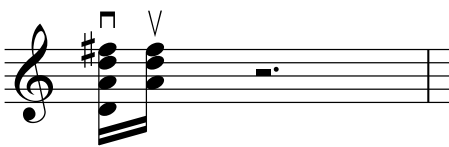

Strum down. Strum up. (Respectively)

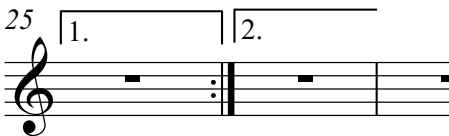

First ending and second ending. Play the music under the line marked “1” only the first time through the passage. Skip the 1st ending the second time the passage is played, and go to the second ending.

A dash in front of a left hand finger number indicates a guide finger. The finger has already been on the same string and will lightly glide to the note with the dashed finger number beside it.

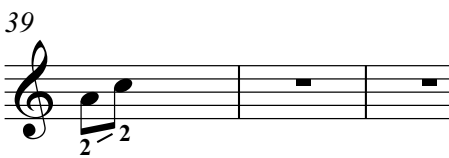

Portamento. The finger slides audibly (and quickly) along the same string from the first note to the second note. Resist the temptation of leave the first note early. The second note should be articulated with the right hand after arriving there with the left.

Long, Long Ago

Arranged for Baritone Ukulele
by Ellen S. Whitaker

Traditional

P
R
E
V
I
E
W

Baritone ukulele notation for measures 17-18. Fret numbers: 2, 0, 2, 0.

Baritone ukulele notation for measures 19-20. Fret numbers: 2, 1, 0, 2, 0.

This Arrangement Copyright © 2022 by Ellen S. Whitaker. All Rights Reserved.

Second Prelude

Ellen S. Whitaker

Allegro

P
R
E
V
I
E
W

Prelude

Arranged for Baritone Ukulele
by Ellen S. Whitaker

Matteo Carcassi
(1792-1853)

Allegro

P
R
E
V
I
E
W

Old Joe Clark

Arranged for Baritone Ukulele
by Ellen S. Whitaker

Traditional Fiddle Tune

Fast and Lively

P
R
E
V
I
E
W

This Arrangement Copyright © 2015 and 2022 by Ellen S. Whitaker. All Rights Reserved.

Andantino

Op. 50, No. 1 (Theme)

Arranged for Baritone Ukulele
by Ellen S. Whitaker

Mauro Giuliani
(1781 - 1829)

P
R
E
V
I
E
W

This Arrangement Copyright © 2022 by Ellen S. Whitaker. All Rights Reserved.

Andante

Arranged for Baritone Ukulele
by Ellen S. Whitaker

Robert Schumann
(1810-1856)

Let notes ring throughout

P
R
E
V
I
E
W

5

9

13

Happy Birthday

Arranged for Baritone Ukulele
by Ellen S. Whitaker

Traditional Melody
Words: Mildred J. Hill
and Patty Hill

Allegro

**P
R
E
V
I
E
W**

This Arrangement Copy

Rights Reserved.

Long, Long Ago

(With Harmony)

Arranged for Baritone Ukulele
by Ellen S. Whitaker

Traditional

P
R
E
V
I
E
W

This Arrangement Copyright © 2022 by Ellen S. Whitaker. All Rights Reserved.

Andantino

Arranged for Baritone Ukulele
by Ellen S. Whitaker

Joseph Küffner
(1776-1856)

♩ = 120

P
R
E
V
I
E
W

This Arrangement Copyright © 2022 by Ellen S. Whitaker. All Rights Reserved.

The Little Drummer Boy

Arranged for Baritone Ukulele
by Ellen S. Whitaker

Christmas Traditional

Allegro ♩ = 126

**P
R
E
V
I
E
W**

This Arrangement Copyright © 1990, 2008 and 2022 by Ellen S. Whitaker. All Rights Reserved.

25

a *m* *i* *m*

p *p* *p*

TAB

31

m *i*

p *p* *p*

TAB

P
R
E
V
I
E
W

37

TAB

43

rit. *a*

TAB

Scotland The Brave

(Second position throughout)

Arranged For Baritone Ukulele
by Ellen S. Whitaker

Scottish Traditional

♩ = 112

D

TAB 4/4 0 0 2 4 0

3 G D

TAB 0 4 0 4 2

5 2. A7

TAB 2 0 2 0

7 D D A7

TAB 3 2 0 3 0 2 3 5 3 2 3 2

P
R
E
V
I
E
W

This Arrangement Copyright © 2022 by Ellen S. Whitaker. All Rights Reserved.

9 D A⁷ D

T
A
B

11

T
A
B

P
R
E
V
I
E
W

A⁷ D

T
A
B

Spanish Waltz

Arranged for Baritone Ukulele
by Ellen S. Whitaker

Dionisio Aguado
(1784-1849)

Andante

P
R
E
V
I
E
W

La Cavalleria de Napoles con dos Clarines

Arranged for Baritone Ukulele
by Ellen S. Whitaker

Gaspar Sanz
(1650-1720)

P
R
E
V
I
E
W

Spring

Arranged for Baritone Ukulele
by Ellen S. Whitaker

Antonio Vivaldi
(1678-1741)

Allegro

P
R
E
V
I
E
W

17

p *p* *p* 7

22

P
R
E
V
I
E
W

Streets of Laredo

Arranged for Baritone Ukulele
by Ellen S. Whitaker

American Folk Song

Moderato

P
R
E
V
I
E
W

This Arrangement Copyright © 2022 by Ellen S. Whitaker. All Rights Reserved.

17 *a* *m* *a* *a* *m* *m* *i* *i* *i* *p* *i*

P
R
E
V
I
E
W

21

4

25

3

29

Second Prelude

With Variations

Ellen S. Whitaker

Allegro

P
R
E
V
I
E
W

26 *m m i m*

Variation II

31 *m i m i m i*

P
R
E
V
I
E
W

37

43

Variation III

49 *m i i m i m*

52

55

P
R
E
V
I
E
W

58

61

Moderato in C

Arranged for Baritone Ukulele
by Ellen S. Whitaker

Fernando Sor
(1778-1839)

Moderato ♩ = 66

1 *m a a m m i i m m i m i*
p p p

5 *a a m*
p p p

9

13 *a a l... m i a m*
p p p p

PREVIEW

This Arrangement Copyright © 2022 by Ellen S. Whitaker. All Rights Reserved.

Melody

Arranged for Baritone Ukulele
by Ellen S. Whitaker

Wolfgang A. Mozart
(1756-1791)

Andante ♩ = 80

P
R
E
V
I
E
W

This Arrangement Copyright © 2022 by Ellen S. Whitaker. All Rights Reserved.

17 *m* *i m i* *m i* *m i*

p *p*

21 *m* *a m p ; m a ; m*

p p p

P
R
E
V
I
E
W

25 *m i m i*

29 *m*

p *rit.*

Contradanza

Arranged for Baritone Ukulele
by Ellen S. Whitaker

Traditional

Andante

**P
R
E
V
I
E
W**

3/4 CII

3

3/4 CII

3

3/4 CII

3

3/4 CII

3

This Arrangement Copyright © 2022 by Ellen S. Whitaker. All Rights Reserved.

Adonai S'fatai

(Melody and chords, in E minor)

Arranged for Baritone Ukulele
by Ellen S. Whitaker

Music: Traditional
Text: Psalm 51:17

Reverently ♩ = 40

Adonai S'fatai

(With bass line in A minor)

Reverently ♩ = 40

P
R
E
V
I
E
W

Prelude in D Major

Baritone Ukulele

Ellen S. Whitaker
(1957-)

Allegro

p i m i a i m i p > a m i > a m i m

Let notes ring throughout

P
R
E
V
I
E
W

5

i m i a i a i

Baritone ukulele tablature for measures 5-8.

9

Baritone ukulele tablature for measures 9-12.

13

a m i

This Arrangement Copyright © 2020 and 2022 by Ellen S. Whitaker. All Rights Reserved.

17

21

P
R
E
V
I
E
W

25

29

Country Dance

Arranged for Baritone Ukulele
by Ellen S. Whitaker

Fernando Carulli
(1770 - 1841)

Allegro

P
R
E
V
I
E
W

13

T
A
B

17

T
A
B

21

T
A
B

P
R
E
V
I
E
W

a
m

a
m

D. C. al Fine

Theme and Variation

Edited and Arranged for Baritone Ukulele
by Ellen Whitaker

Dionisio Aguado
(1784-1849)

Allegro

a m i a m i m a m m i

9

17

a m i

p p

21

P
R
E
V
I
E
W

m m i

p p p p

25

29

P
R
E
V
I
E
W

Dona Dona

Song from the Musical "Ersterke" (1940/41)

Arranged for Baritone Ukulele
by Ellen S. Whitaker

Sholom Secunda
(1894-1974)

P
R
E
V
I
E
W

This Arrangement Copyright © 2022 by Ellen S. Whitaker. All Rights Reserved.

13 *am*
p

TAB

16

19

P
R
E
V
I
E
W

m
i
p

22

Lesson (Opus 60, No. 2)

From *Introduction to the Study of the Guitar*

Edited and Arranged for Baritone Ukulele
by Ellen S. Whitaker

Fernando Sor
(1778-1839)

Allegro

P
R
E
V
I
E
W

This Arrangement Copyright © 2023 by Ellen S. Whitaker. All Rights Reserved.

23 *m p m m i m i a m*

TAB 0 3 1 2 0 0 0 0 3 0 1 0 0 1 0

28 *i m i m i*

TAB 3 2 3 0 0 0

i m a m i

TAB 0 3 1 0 1

32 *m i*

TAB 3 0 0 3 1

TAB 0 3 1 0

37

TAB 0 3 1 0 0 1 3 2 0 1 0 2

P
R
E
V
I
E
W

Greensleeves

(What Child Is This?)

Arranged for Baritone Ukulele
by Ellen S. Whitaker

Anonymous

Moderato

P
R
E
V
I
E
W

17

f *dim.*

④

21

mp

25

f

P
R
E
V
I
E
W

29

mp

What Wonderful Love Is This

Arranged for Baritone Ukulele
by Ellen S. Whitaker

American Folk Hymn

Andante

P
R
E
V
I
E
W

Shalom Aleichem

Arranged for Baritone Ukulele
by Ellen S. Whitaker

Samuel Goldfarb
(Written in 1918)

Andante *Legato with expression*

mp (dolce)

5

9

13

P
R
E
V
I
E
W

This Arrangement Copyright © 2005 and 2022 by Ellen S. Whitaker. All Rights Reserved.

Ecossaise

Op. 33 No. 10

Arranged for Baritone Ukulele
by Ellen S. Whitaker

Mauro Giuliani
(1781-1829)

Andante ♩ = 84

P
R
E
V
I
E
W

Waltz

Arranged for Baritone Ukulele
by Ellen S. Whitaker

Matteo Carcassi
(1792-1853)

P
R
E
V
I
E
W

Amazing Grace

Arranged for Baritone Ukulele
by Ellen S. Whitaker

Words: John Newton
Music: Unknown

Swing eighths

P
R
E
V
I
E
W

This Arrangement Copyright © 2022 by Ellen S. Whitaker. All Rights Reserved.

18

22

26

30

CII

P
R
E
V
I
E
W

Moderato

Arranged for Baritone Ukulele
by Ellen S. Whitaker

Dioniso Aguado
(1784-1849)

P
R
E
V
I
E
W

P
R
E
V
I
E
W

Ode to Joy

Arranged for Baritone Ukulele
by Ellen S. Whitaker

Ludwig van Beethoven
(1770-1827)

Spiritoso

P
R
E
V
I
E
W

This Arrangement Copyright © 2015 and 2022 by Ellen S. Whitaker. All Rights Reserved.

13

T 0 0 1 3 3 1 0 3 1 1 3 0
A 0 3 2 0 1 3 1 1 3 0
B 0 3 2 0 1 3 0 3 0

16

T 3 0 1 1 3
A 3 0 0 2 3
B 3 0 0 2 3

19

T 3 0 1 0 3
A 3 0 0 1
B 3 0 0 1

22

T 3 1 0 0 3 1 1 3 0 3 0 1 1
A 2 0 0 1 3 1 1 3 0 3 0 0 1
B 2 0 0 1 3 0 0 3 0 3 0 0 2

P
R
E
V
I
E
W

5

3 0 1 0 1 1 0 2

1 4 3

0 0 1 3 0 0 1 1

Packington's Pound

Arranged for Baritone Ukulele
by Ellen S. Whitaker

Anonymous
(16th Century)

P
R
E
V
I
E
W

This Arrangement Copyright © 2022 by Ellen S. Whitaker. All Rights Reserved.

11

mf *f* *mp (dolce)* ④

14

p *m* *i* *p* *p* ⑦

17

mf ④

19

mf ④

P
R
E
V
I
E
W

Pauve Piti Lolette

Arranged for Baritone Ukulele
by Ellen S. Whitaker

Creole Folk Song

Andante

This Arrangement Copyright © 2022 by Ellen S. Whitaker. All Rights Reserved.

9

T
A
B

11

T
A
B

13

T
A
B

15

T
A
B

P
R
E
V
I
E
W

Mary Hamilton

Arranged for Baritone Ukulele
by Ellen S. Whitaker

Traditional Scottish Ballad

Moderato ♩. = 60-72

P
R
E
V
I
E
W

15

18

21

P
R
E
V
I
E
W

Hava Nagila

Arranged for Baritone Ukulele
by Ellen S. Whitaker

Traditional Israeli Song

P
R
E
V
I
E
W

This Arrangement Copyright © 2023 by Ellen S. Whitaker. All Rights Reserved.

13 *a m i m i m i a m i m i m i*

p

15

17

P
R
E
V
I
E
W

Für Elise

Edited and Arranged for Baritone Ukulele
by Ellen S. Whitaker

Ludwig van Beethoven
(1770-1827)

Moderato (with rubato)

P
R
E
V
I
E
W

This Arrangement Copyright © 2023 by Ellen S. Whitaker. All Rights Reserved.

13 *mp* Harm.12 *rit.* *p* *cresc. poco a poco* *a tempo*

T
A
B 0 0 0 12 12 0 5 0 4 0 4 0 4

16 *f*

T
A
B 0 4 0 0 3 1

P
R
E
V
I
E
W

19 *p*

T
A
B 1 2 2 1 0

21 $\frac{3}{4}$ CV

T
A
B 2 2 2 1 0 2 0 2 1 0 1 0 5 5 5

Ashgrove

Arranged for Baritone Ukulele
by Ellen S. Whitaker

Traditional Welch Tune

P
R
E
V
I
E
W

This Arrangement Copyright © 2022 by Ellen S. Whitaker. All Rights Reserved.

18

m *i* *i*

④

22

P
R
E
V
I
E
W

Andante

Op. 60 No. 14

Arranged for Baritone Ukulele
by Ellen S. Whitaker

Fernando Sor
(1778-1839)

Andante

**P
R
E
V
I
E
W**

This Arrangement Copyright © 2022 by Ellen S. Whitaker. All Rights Reserved.

13

m i p i p m i i m i a m i

TAB 3 2 2 1 2 1 2 2 2 1 2 0 0 0 0 2 0

16

0 0 0 0 1# 3

0 0 0

0 3 4

TAB 0 0 0 0 0 0 3 5

P
R
E
V
I
E
W

0 0 0 0 1# 3

0 0 0

0 3 4

TAB 0 0 0 0 0 0 3 5

19

0 0 0 0 1# 3

0 0 0

0 3 4

0 3 4

TAB 1 0 0 0 2 1

0 0 0 0 1# 3

0 0 0

0 3 4

0 3 4

TAB 1 0 0 0 2 1

23

m i p i p m i a m i l a i

TAB 3 1 1 0 0 3 2 0 0 2 0 0 2 2 2

Ma'oz Tzur

Arranged for Baritone Ukulele
by Ellen S. Whitaker

Jewish Traditional

♩ = 108

II I

5

III I

9

13

P
R
E
V
I
E
W

This Arrangement Copyright © 2021 by Ellen S. Whitaker. All Rights Reserved.

Marche Slav

Arranged for Baritone Ukulele
by Ellen S. Whitaker

Peter Ilich Tchaikovsky
(1840-1893)

Andante

a
i *a* *a* *m*
i *i* *i* *i*

mf *p*

5

9

f

13

rit.

**P
R
E
V
I
E
W**

This Arrangement Copyright © 2022 Ellen S. Whitaker. All Rights Reserved.

Españoleta

Arranged for Baritone Ukulele
by Ellen S. Whitaker

Gaspar Sanz
(circa 1650-1720)

♩ = 120

P
R
E
V
I
E
W

This Arrangement Copyright © 2022 by Ellen S. Whitaker. All Rights Reserved.

16

20

24

28

P
R
E
V
I
E
W

Father Kelly's Jig

Arranged for Baritone Ukulele
by Ellen S. Whitaker

Celtic Traditional

Allegro

**P
R
E
V
I
E
W**

13
let notes ring

This Arrangement Copyright © 2015 and 2022 by Ellen Whitaker. All Rights Reserved.

17

1. 2.

21

24

3/4 CII

P
R
E
V
I
E
W

27

Andante

Arranged for Baritone Ukulele
by Ellen S. Whitaker

Matteo Carcassi
(1792-1853)

♩ = 80

1 2 3 4

5

1 2 3 4

P
R
E
V
I
E
W

1 2 3 4

9

1 2 3 4

1 2 3 4

13

1 2 3 4

This Arrangement Copyright © 2021 by Ellen S. Whitaker. All Rights Reserved.

17

21

26

P
R
E
V
I
E
W

Larghetto in E Minor

Arranged for Baritone Ukulele
by Ellen S. Whitaker

Ferdinando Carulli
(1770-1841)

Larghetto

**P
R
E
V
I
E
W**

mf

4

7

11

III

p

III

This Arrangement Copyright © 2022 by Ellen S. Whitaker. All Rights Reserved.

14 (III) ----- I

17 *mf*

P
R
E
V
I
E
W

21 *p*

24 *f* *rit.* Harm. 12

Siciliana

Arranged for Baritone Ukulele
by Ellen S. Whitaker

Ferdinando Carulli
(1770-1841)

Allegretto

P
R
E
V
I
E
W

This Arrangement Copyright © 2022 by Ellen S. Whitaker. All Rights Reserved.

14

TAB

17

TAB

P
R
E
V
I
E
W

20

TAB

23

TAB

26

TAB

Wayfaring Stranger

Arranged for Baritone Ukulele
by Ellen S. Whitaker

Traditional

P
R
E
V
I
E
W

This Arrangement Copyright © 2022 by Ellen S. Whitaker. All Rights Reserved.

17

T
A
B

21

25

30

rit.

T
A
B

P
R
E
V
I
E
W

Y La Mi Cinta Dorada

Arranged for Baritone Ukulele
by Ellen S. Whitaker

Luys de Narváez
(16th Century)

Moderato

P
R
E
V
I
E
W

This Arrangement Copyright © 2021 by Ellen S. Whitaker. All Rights Reserved.

P
R
E
V
I
E
W

Be Thou My Vision

Arranged for Baritone Ukulele
by Ellen S. Whitaker

Traditional Hymn

P
R
E
V
I
E
W

This Arrangement Copyright © 2022 by Ellen S. Whitaker. All Rights Reserved.

Minuet

Arranged for Baritone Ukulele
by Ellen S. Whitaker

Robert de Visée
(c.1635- 1733)

P
R
E
V
I
E
W

This Arrangement Copyright © 2015 and 2022 by Ellen S. Whitaker. All Rights Reserved.

Utzu Étzo

Arranged for Baritone Ukulele
by Ellen S. Whitaker

Chassidic Melody

Allegro ♩ = 120

P
R
E
V
I
E
W

13

15

18

21

P
R
E
V
I
E
W

St. James Infirmary

Arranged for Baritone Ukulele
by Ellen Whitaker

American Traditional

Not fast *Swing eighths*

P
R
E
V
I
E

This Arrangement Copyright © 2020 by Ellen S. Whitaker. All Rights Reserved.

9

11

13

P
R
E
V
I
E
W

16

am *mi*

rit.

Vaghe belleze et bionde treccie d'oro vedi che per ti moro

Arranged for Baritone Ukulele
by Ellen S. Whitaker

Anonymous

P

R

E

V

I

E

W

This Arrangement Copyright © 2021 by Ellen S. Whitaker. All Rights Reserved.

17

3/4 C II

21

P
R
E
V
I
E
W

Dance of the Washerwoman

Arranged for Baritone Ukulele
by Ellen S. Whitaker

Hans Newsidler
(16th Century)

Moderato

This Arrangement Copyright © 2022 by Ellen S. Whitaker. All Rights Reserved.

12

p

15

18

21

P
R
E
V
I
E
W

f

23

26

P
R
E
V
I
E
W

28

31

Arirang

Arranged for Baritone Ukulele
by Ellen S. Whitaker

Korean Folk Song

Andante espressivo (♩ = 92)

P
R
E
V
I
E
W

This Arrangement Copyright © 2022 by Ellen S. Whitaker. All Rights Reserved.

Wildwood Flower

Arranged for Baritone Ukulele
by Ellen S. Whitaker

American Traditional

Lively

3/4 CII

CII

3/4 CII

3/4 CII

3/4 CII

CII

PREVIEW

This Arrangement Copyright © 2015 and 2022 by Ellen S. Whitaker. All Rights Reserved.

2
16

2 3 4 1 2 3 4 2 3 4 3

0 2 3 4 1 2 3 4 2 3 4 3

0 2 3 4 1 2 3 4 2 3 4 3

0 2 3 4 1 2 3 4 2 3 4 3

20

3 2 4 4 2 1 0 3 2 3 5 3 7

0 2 3 4 1 2 3 4 2 3 4 3

0 2 3 4 1 2 3 4 2 3 4 3

0 2 3 4 1 2 3 4 2 3 4 3

P
R
E
V
I
E
W

3 4 0 3 1 2 3

0 2 3 4 1 2 3 4 2 3 4 3

0 2 3 4 1 2 3 4 2 3 4 3

0 2 3 4 1 2 3 4 2 3 4 3

25

2 3 1 2 2 2 2 2 0 2 3 3 3 3 0 0 3

0 2 3 4 1 2 3 4 2 3 4 3

0 2 3 4 1 2 3 4 2 3 4 3

0 2 3 4 1 2 3 4 2 3 4 3

i 4 2 3 0 2 5 3

0 2 3 4 1 2 3 4 2 3 4 3

0 2 3 4 1 2 3 4 2 3 4 3

0 2 3 4 1 2 3 4 2 3 4 3

29

-2 3 1 0 3 4 4 3 3 1 2 3 3 3 0 2

0 2 3 4 1 2 3 4 2 3 4 3

0 2 3 4 1 2 3 4 2 3 4 3

0 2 3 4 1 2 3 4 2 3 4 3

Larghetto in G Minor

(Transposed to D minor)

Arranged for Baritone Ukulele
by Ellen S. Whitaker

Mauro Giuliani
(1781-1829)

$\text{♩} = 66$

P
R
E
V
I
E
W

This Arrangement Copyright © 2022 by Ellen S. Whitaker. All Rights Reserved.

12 *a m* *i p i p i* CII *a*

15 CVII

18

21 1/2 CV CII *f*

P
R
E
V
I
E
W

Lágrima

Arranged for Baritone Ukulele
by Ellen S. Whitaker

Francisco Tarrega
(1852-1909)

Andante

mf

**P
R
E
V
I
E
W**

7 CII CIV Fine *f* CII

P
R
E
V
I
E
W

Malegueña

Arranged for Baritone Ukulele
by Ellen S. Whitaker

Spanish Traditional

Allegro

f *m* *m* *m* *m*

mf (2nd time *mp*)

PREVIEW

mf

I E W

simile

This Arrangement Copyright © 2020 Ellen S. Whitaker. All Rights Reserved.

19

TAB 0 0 0 0 1 1 1 1 1 1 1 1 0 0 0 0 0 0 0 0
A 1 1 1 1 2 2 2 2 2 2 2 2 1 1 1 1 1 1 1 1
B 2 2 2 2 0 0 2 0 0 0 2 0 2 2 2 2 2 2 2 2

24

TAB 0: 0: 0: 0: 2
A 1: 1: 1: 1: 2
B 2: 2: 2: 2: 2

p p p

P
R
E
V
I
E
W

30

p m p m

mp

34

mf

③ ④

38

mf

② ③

42

mp *cresc. poco a poco* *rit.*

TAB: 2 1 0 0 2 1 0 0 2 0 1 0 3 0 5 0 6 0

A little slower with expression

46

m
i
p
mp

TAB: 0: 0: 0: 0: 1: 1: 2: 2: 0: 0: 0: 0: 1: 2:

P
R
E
V
I
E
W

52

TAB: 1 1 0 3 1 2 1 3 3 2 1 0 3 1 1

3 3 1 0 3 0

4 3 2 4 1 0

5 5 4 3 6 0 2 2 6 0

58

TAB: 3 3 2 1 0 3 1 1 0 0 3 2 3

1 1 1 1 1 1

3 1 0 1 1 1 1 3 1 2 2 3 1

66

a
m
i
p

TAB: 0 0 0 0 2 0 2 0 1 3 1 3 0 0 0 0 1 1 2

Allegro

72 *p m*

mf (mp)

76

mf

P
R
E
V
I
E
W

82

mf

rit. -----

86

f *a tempo* *p* *mf*

Bourrée in E Minor

from Lute Suite, BWV 996

Arranged for Baritone Ukulele
by Ellen S. Whitaker

Johann Sebastian Bach
(1665-1750)

P
R
E
V
I
E
W

This Arrangement Copyright © 2023 by Ellen S. Whitaker. All Rights Reserved.

14 1/2CIII

17

20

P
R
E
V
I
E
W

23 1/2CVII

Carol of the Bells

(Duet, Full Score)

Arranged for Two Baritone Ukuleles
by Ellen S. Whitaker

Ukrainian Christmas Carol by
Mykola Lyontovych (1916)

Allegro ♩ = 140

Bar. Uke I

let notes ring

Bar Uke II

6

11

15

P
R
E
V
I
E
W

This Arrangement Copyright © 2021 by Ellen S. Whitaker. All rights Reserved.

2

19

23

P
R
E
V
I
E
W

27

32

rit. _____ *p*

The Water is Wide

(Duet, Full Score)

Arranged for Two Baritone Ukuleles
by Ellen S. Whitaker

Traditional

Moderato

This Arrangement Copyright © 2007 and 2022 by Ellen S. Whitaker. All Rights Reserved.

17

21

P
R
E
V
I
E
W

25

29

About the Author

Ellen Whitaker is a guitar teacher, ukulele teacher, arranger and composer. She began teaching herself to play the guitar at nine years of age and studied classical guitar from the age of 12 with various teachers.

She began her music theory education at City College of San Francisco, and went on to earn a BA in Music from Mills College in Oakland and a Masters Degree in Music Theory from UCSB.

Whitaker has been teaching guitar since 1981 and ukulele since 2015. While at UCSB, she taught undergraduate classes in music fundamentals and advanced theory and composition.

In addition to the current volume, she has published a book of arrangements of traditional Jewish music (*Jewish Traditions for Classical and Fingerstyle Guitar*). She has also written repertoire pieces and studies (for both guitar and ukulele), original pieces for various chamber ensembles and solo guitar arrangements of music from European, North American and Latin American folk traditions.

Whitaker's home and busy teaching studio are Durham, NC where she teaches individual lessons in guitar, ukulele and music theory.

