

# NEW YORK

## March

Arthur Lemos

$\text{♩} = 128$

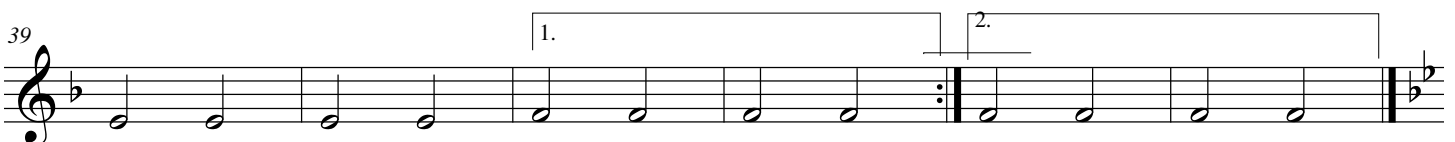
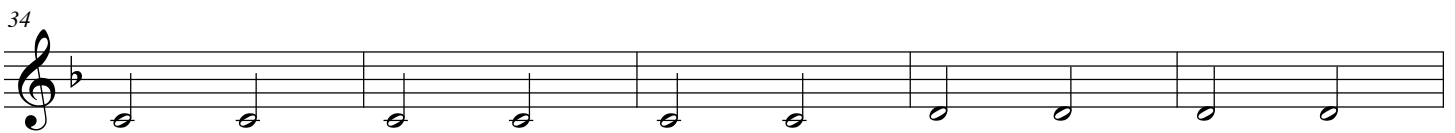
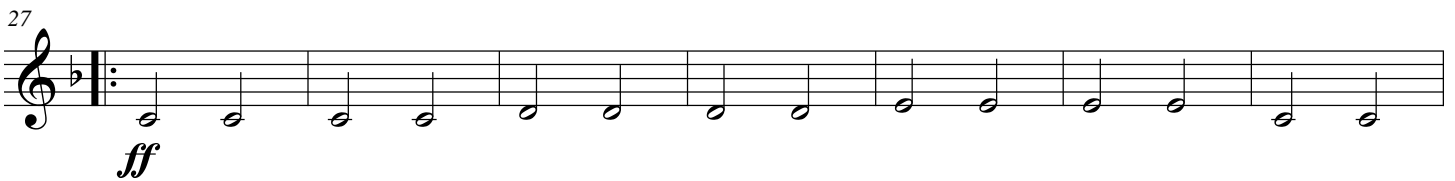
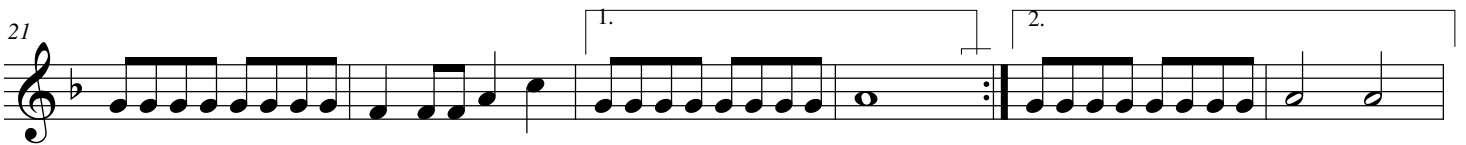
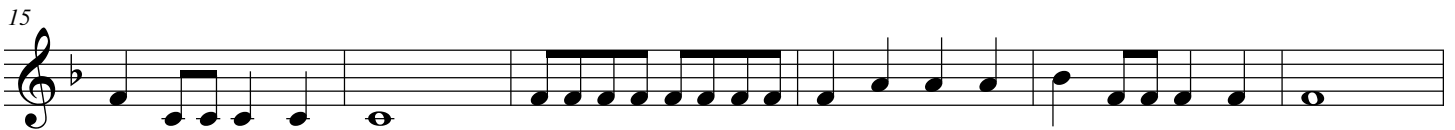
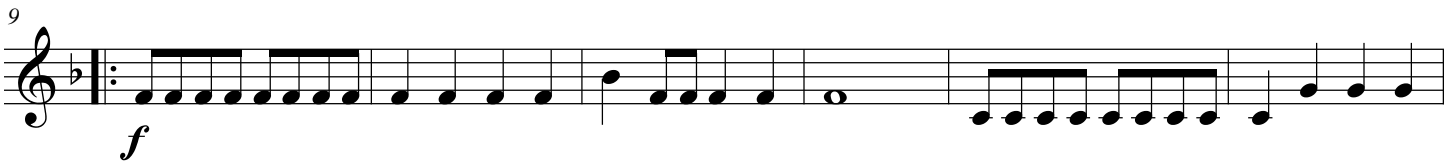
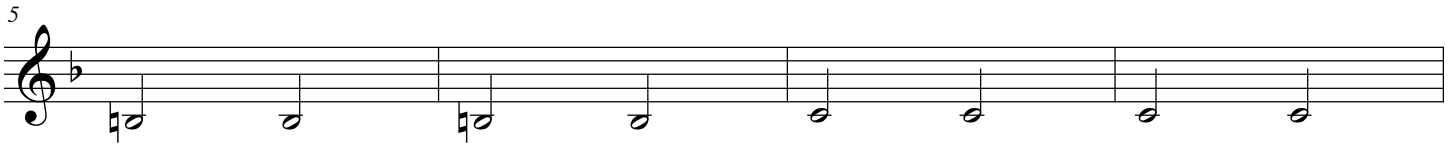
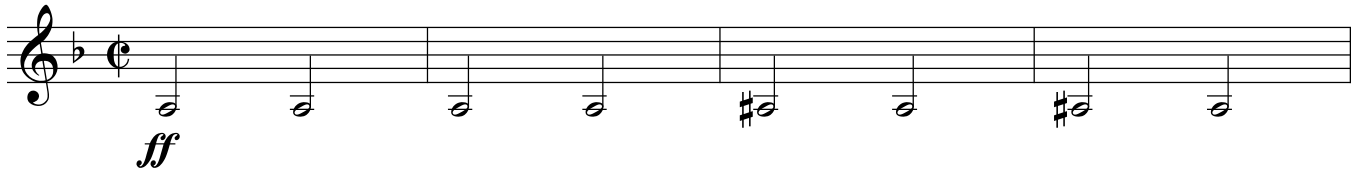

2 French Horn 4

NEW YORK

45  Trio

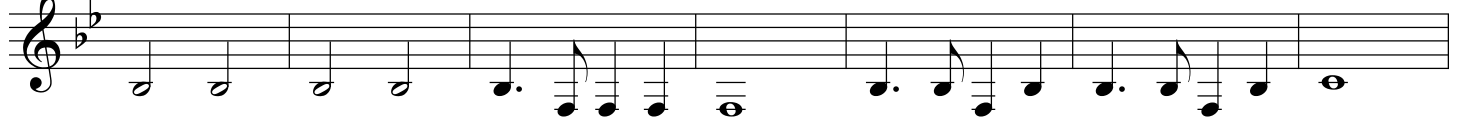

52

59

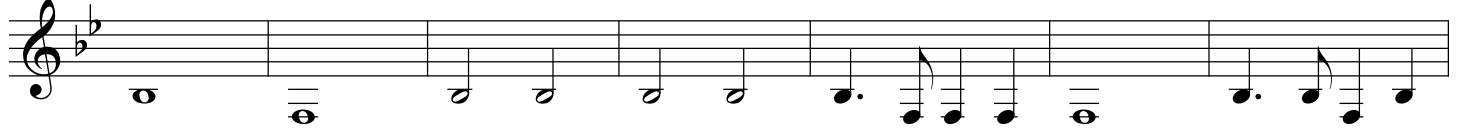

66

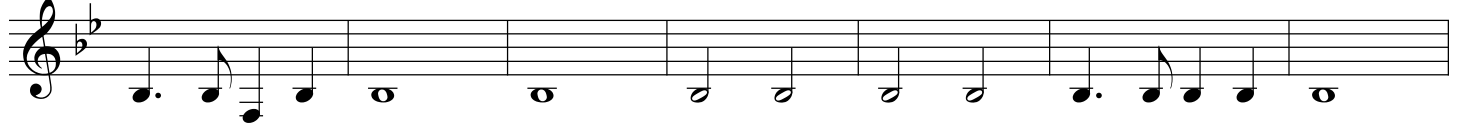

73

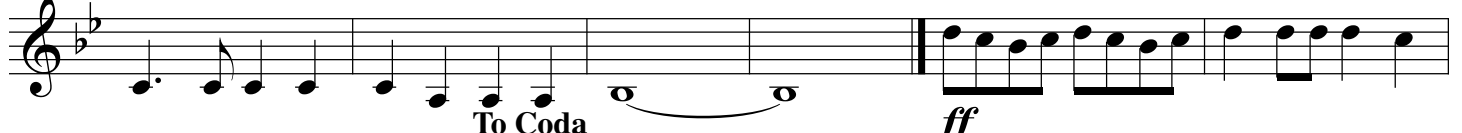

To Coda

79

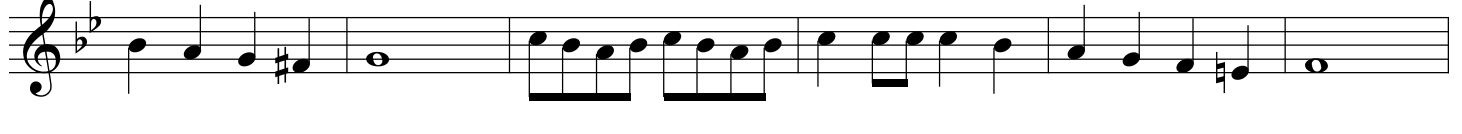

*ff*

85

91

*ff*

D.S. al Coda

 Coda