

TAX MAP REVISED
APRIL 1, 2020

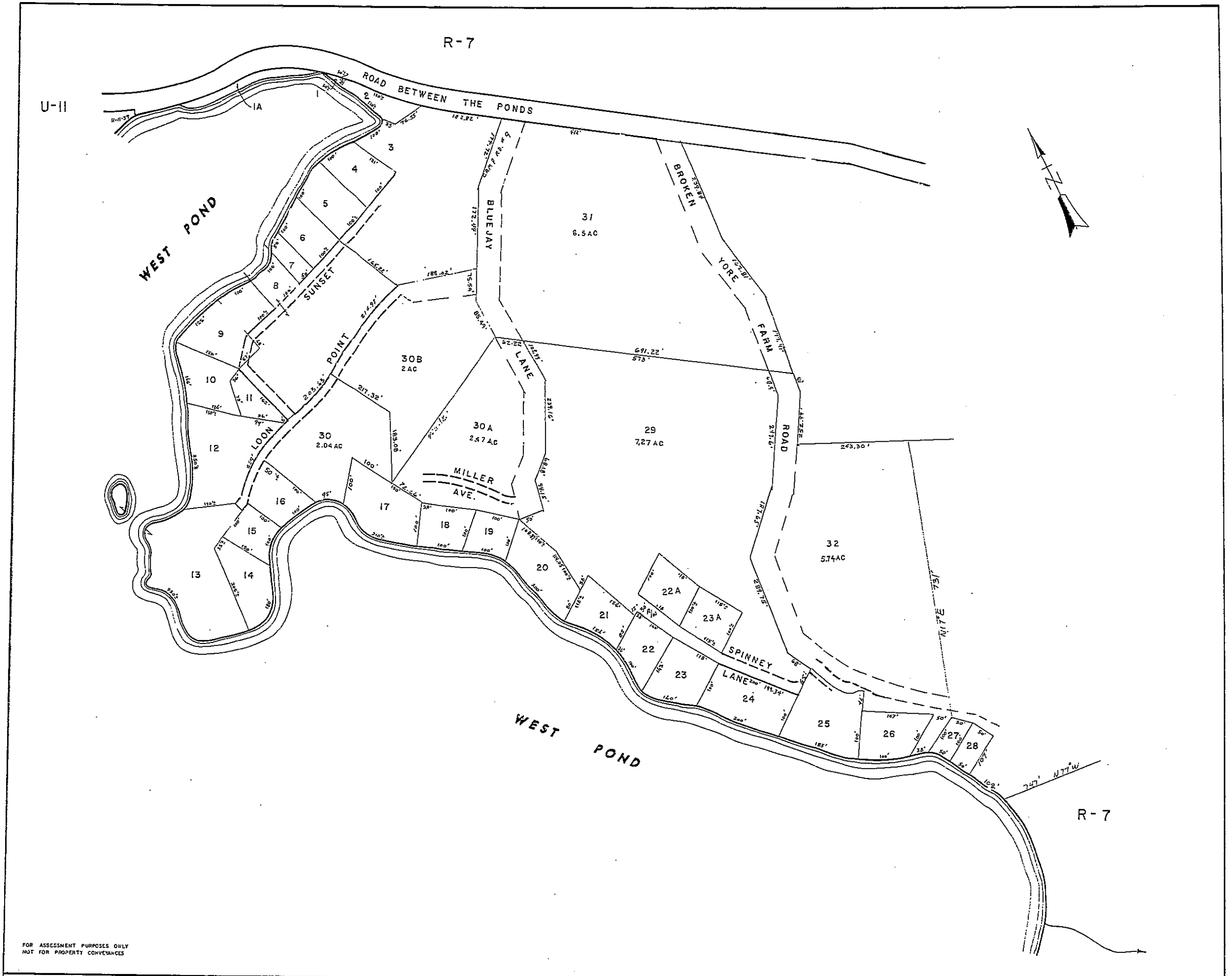

FOR ASSESSMENT PURPOSES ONLY
NOT FOR PROPERTY CONVEYANCES

JOHN E. O'DONNELL & ASSOCIATES
AUBURN, MAINE
1970

PROPERTY MAP
PARSONSFIELD MAINE

0 100 200
SCALE IN FEET

U-12

Real Estate

Account List by Map/Lot (u12-000 - u12-999)

Account	Card	Name	Location	Map/Lot
00238	001	MAGUIRE, TERENCE B	155 ROAD BETWEEN THE	U12-001
01884	001	SHANLEY, WILLIAM J	ROAD BETWEEN THE PONDS	U12-001-A
01084	001	PENCE, LOIS M	161 ROAD BETWEEN THE	U12-002
00677	001	MCNAMEE, FRANCIS M	7 BLUEJAY LN	U12-003
00108	001	BLOKLAND, MICHAEL	15 SUNSET COVE RD	U12-004
00686	001	HUSSEY, WILLIAM J	17 SUNSET COVE RD	U12-005
00963	001	FOYE, MARK C	21 SUNSET COVE RD	U12-006
01026	001	NOBLE, KENDRA	23 SUNSET COVE RD	U12-007
01046	001	WINGET, GERALYNNE F	38 SUNSET COVE RD	U12-008
00412	001	EATON, JEFFREY R TRUST	34 SUNSET COVE RD	U12-009
01300	001	STIMPSON, VIRGINIA	37 SUNSET COVE RD	U12-010
01299	001	SOMERS, THOMAS H	36 SUNSET COVE RD	U12-011
01053	001	AGRAFIOTIS, ALEXANDRA	29 LOON POINT RD	U12-012
00194	001	WILSON, MALEIA	46 LOON POINT RD	U12-013
00195	001	WILSON, MALEIA	40 LOON POINT RD	U12-014
01407	001	LAVIGNE, ROBERT N	36 LOON POINT RD	U12-015
00919	001	LEMIEUX, DANIEL	32 LOON POINT RD	U12-016
00365	001	DOWNING, JOHN JR	16 MILLER AVE	U12-017
01483	001	DANA AND PAULA OAKES	10 MILLER AVE	U12-018
01297	001	JOHN S AND DEBORAH A	4 MILLER AVE	U12-019
00503	001	PORTEUS, NANCY L	39 BLUEJAY LN	U12-020
01467	001	STRIDE, SUSAN C	47 BLUEJAY LN	U12-021
01199	001	SADLER TRUSTEE, KAREN L	14 SPINNEY LN	U12-022
01305	001	SPINNEY, DENNIS R	12 SPINNEY LN	U12-023
01354	001	STUKAS, ROBERT R	6 SPINNEY LN	U12-024
00819	001	LIBBY, RANDOLPH J	59 BROKEN YOKE FARM RD	U12-025
00252	001	COLLOMY, ET AL, DANIEL T. &	67 BROKEN YOKE FARM RD	U12-026
00336	001	DUFFY, LINDA M	71 BROKEN YOKE FARM RD	U12-027
01477	001	WHEELER, RUSSELL H	73 BROKEN YOKE FARM RD	U12-028
01198	001	SADLER, KAREN	BLUEJAY LN	U12-029
00183	001	LAROCHE-OWENS, JEAN M	22 LOON POINT RD	U12-030
01298	001	JOHN S AND DEBORAH A	ROAD BETWEEN THE PONDS	U12-030-A
01757	001	WILSON, BASIL	LOON POINT RD	U12-030-B
00057	001	BANGS, GEORGE P	ROAD BETWEEN THE PONDS	U12-031
00896	001	HENNESSY, TIMOTHY J AND	56 BROKEN YOKE FARM RD	U12-032