

*Your Black
Baldy Source* **GANT POLLED
HEREFORDS & ANGUS**

Annual Sale **FRIDAY
FEBRUARY 24, 2023**

1 PM at GANT RANCH • Complimentary Lunch
37195 285th St., 2 miles W. of Geddes, SD

Selling: **50** TWO YEAR OLD HEREFORD & ANGUS BULLS
10 HEREFORD HEIFERS BRED HEREFORD • **1** Top Show Hereford Heifer Prospect
Dispersing the Angus Herd Selling 20 Bred Heifers & 50 Bred Young Cows
(Angus are selling without papers)

GANT NJW DECORBY



SIRE: NJW 135U 10W Decorby 27F ET
MGS: Gant Trust
BW 4.3 WW 72 YW 116 MM 23

GANT PAYWEIGHT



SIRE: A&B Payweight
MGS: Gant Resource
BW 1.3 WW 69 YW 121 M 28

Bid online at www.thelivestocklink.com

**The Livestock
Link**

Dennis Gant
(605) 337-2564 • (605) 680-1542
37214 - 285th St • Geddes, SD
dggant@midstatesd.net

Mark Gant
(605) 337-2340 • (605) 680-1540
PO Box 15, Geddes, SD
markgant@midstatesd.net

www.gantpolledherefordandangus.com

*Your Black
Baldy Source* **GANT POLLED
HEREFORDS & ANGUS**

Annual Sale **FRIDAY
FEBRUARY 24, 2023**

**1 PM at GANT RANCH • Complimentary Lunch @ 11:30 am
37195 285th St., 2 miles W. of Geddes, SD**

Auctioneer:	Chisum Peterson - (605) 730-4214
Mark Gant's Cell:	(605) 680-1540 or home 337-2340
Dennis Gant's Cell:	(605) 680-1542 or home 337-2564
Livestock Representatives:	Hereford America; Tri-State Livestock; Tri State Neighbor; Cattle Business Weekly; Dr. Jay Alberda, DVM, Platte, SD; Alex Acheson, America Hereford
Sale Day Only Special:	Haul your own bull sale day and receive a \$50 discount! Transportation of the bred females is responsibility of buyer. We prefer to have the bred females load out sale day or arrangements made following the sale.
Terms:	Terms are cash or check. Please make settlement for the cattle prior to leaving or loading out.
Herd Health:	Bulls have had a complete herd health program as calves. Prior to the sale the bulls have had two shots of Fusgoguard (foot rot), Dectomax pour on. All bulls have been semen tested by Dr. Jay Alberda, Platte, SD
Free Delivery:	We will keep bulls free of charge and would like to start delivery at our convenience in April unless other arrangements are made. We will deliver free of charge within 300 miles. We will deliver out of state purchases to central points and cooperate with the buyer to get full delivery at a minimal cost.
Guarantee:	All bulls are guaranteed breeders for the first breeding season. Breeding season is defined as the 90-day period following the first turnout of the bull. If a replacement bull is available, he will be provided or if the buyer prefers, credit toward one bull will be given in the following year's sale less salvage value from the bull. When there is no salvage value or death of a bull 50% credit will be given.
Liability	We will do our best to see there are no accidents, but we will not be responsible for any accidents that might occur. You attend at your own risk.
Complimentary Lunch:	Beef lunch will be served beginning at 11:30 a.m.
Inclement Weather:	Listen to WNAX in case of a postponement date.
Bull Mortality Insurance	Trina Fousek, Agent - Bank West, Geddes, SD 605-337-3333

*Catalog designed
and printed by:*
**Custom
PRINTING**
Jennifer Oberbroekling, Owner
318 Main Ave • PO Box 478
Platte, SD 57369
Phone: 605-337-2390
Email: customprint@midstatesd.net

Dear Cattlemen -

Welcome to our Annual Bull Sale. Come early and walk through our yards and view the bulls and heifers on display. Then come in our heated sale barn, enjoy a beef sandwich, and sit back and enjoy the auction on three large screens where you can make a great selection for your herd.

We have a great set of bulls to show you and with the Hereford and Angus genetics, we can produce the quality of beef that is in demand now more than ever. With today's cattle market, now is the time to use the best genetics you can find to improve your profit potential. The bulls are fed a diet with high roughage ensuring soundness and longevity. New this year 20 Angus heifers and 50 young Angus cows. They are purebred Angus and are bred to our herd bulls. Also selling is one open Hereford heifer show prospect and nine registered Hereford heifers bred to our new herd sire Bar JZ Vanquish, a low birth son of Valor.

With weather concerns you can bid online using The Livestock Link. Instructions are below. There is also a contact number if you need help.

We will be happy to take the time to show you any of the bulls before the sale. Just give either one of us a call. Thank you for your past patronage, and remember, we don't forget you once you load your bull out!

Hope to see you Friday, February 24, at 1 p.m. at the ranch, 37195 285th street, which is 2 miles west of Geddes, SD.

Mark and Dennis Gant
(605) 680-1540 or (605) 680-1542

Bid Online!
If you are unable to attend the sale,
you can register to watch or bid
online through The Livestock Link
by following these instructions:



- Visit our website, www.thelivestocklink.com
- Click the "Auctions" tab
- Click on "Click Here to Register"
- Enter your e-mail address and password, and fill out all your contact information
- Fill out your Banking Information. If you are only viewing the sale and do not wish to bid, this information can be left blank.
- Check the checkbox at the bottom of the page that says "I'm not a robot" to prove you are a real person
- Click "Register" at the bottom of the page
- You will receive an email with a link to activate your account.
- **Please register to bid at least 24 hours in advance of the sale.**
- Contact Aaron Friedt at (701) 590-9597 for help or with any questions.

You will receive an email when you are approved for bidding. All applications will be reviewed and processed promptly. You will receive a bidder number only after you have made a purchase in the sale, and that number will only be used at that sale. When the sale is completed, please contact the sale owner or manager for instructions of payment and delivery of your purchase.

To use our service, you must have access to High Speed Internet.

Questions?

← **Contact Aaron Friedt at (701) 590-9597 or Support at (605) 920-9261** →

www.TheLivestockLink.com

There's no mama like a Hereford-sired mama. Net income of \$51 more per cow per year and a 7% advantage in conception rate, compared to straight Angus females.* All this from a bull that is known for its fertility and easy-going nature. Hereford bulls — better mamas and no headaches.

Hereford — gentle bulls making black better.



* Data from the Circle A Ranch Heterosis Project

P.O. Box 014059 ■ Kansas City, MO 64101
816.842.3757 ■ www.hereford.org

HEREFORD AND ANGUS REFERENCE SIRES



PYRAMID CATAPULT 6149

CRR 109 CATAPULT 322
PYRAMID CATAPULT 6149
FHF 9116 RITA 682

Trait	BW	WW	YW	M
EPD's	2.9	58	91	26

This Catapult is a true growth and performance sire while keeping birth weights in check also puts on good pigment.



MPH 10Y HOMETOWN E10 ET

NJW 73S W18 HOMETOWN 10Y ET
MPH 10Y HOMETOWN E10 ET
ASM 122 L MISS SARAH 701ET

Trait	BW	WW	YW	M
EPD's	-1.3	47	80	29

This is a great son of the popular Hometown 10Y. A very consistent breeding bull adds doing ability and payweight to his calves.



NJW 135U 10W DECORBY 27F

LJR 023R WHITMORE 10W
NJW 135U 10W DECORBY 27F
NJW 4037 345 DURANGO VACA

Trait	BW	WW	YW	M
EPD's	1.7	65	98	22

A Homozygous Polled big bodied herd bull with excellent numbers. Great eye pigment and early growth in his calves his females should be great.

HEREFORD AND ANGUS REFERENCE SIRES



SLEEPY LEADER 729

R Leader 6964
 Sleepy Leader 729
 Blacktop Hannah 160

Trait	BW	WW	YW	M
EPD's	1.1	49	83	24

Leader is a proven heifer bull with performance and good pigment.



ESF 31C STEENSLAND 903

516 STEENSLAND 31C
 ESF 31C STEENSLAND 903
 ESF 028X VIOLET 603

Trait	BW	WW	YW	M
EPD's	2.1	56	87	36

Steenland is a proven heifers bull. Sired a very uniform group of calves from first calf heifers. He has a very strong maternal pedigree.



RV 4013 TESTED 0710

INNISFAIL WHR 4013
 RV 4013 TESTED 0710
 RV LADY TIEM 0562

Trait	BW	WW	YW	M
EPD's	3.4	70	116	29

This new herd sire is Homozygous polled. Red necked good pigment. His sire 4013 has gained a lot of popularity for his ability to sire high quality carcass cattle.

HEREFORD AND ANGUS REFERENCE SIRES



Pictured sire of WAR Resource D237

WAR RESOURCE D237

S A V RESOURCE 1441
 WAR RESOURCE D237
 WAR MENTOR Z197

Trait	BW	WW	YW	M
EPD's	1.6	66	131	25

A powerful Resource son. Lower birth weight yet high performace. Great daughters with beautiful udders.



MOGCK ENHANCE 1928

SYDGEN ENHANCE
 MOGCK ENHANCE 1928
 MOGCK EILEEN 955

Trait	BW	WW	YW	M
EPD's	1.8	71	139	32

A powerful high growth low birth bull. Sired by the great Sydgen Enhance bull that is unmatched calving ease, growth, docility and marbling, and the #1 bull in the angus bred for registration in 2020 and 2021.

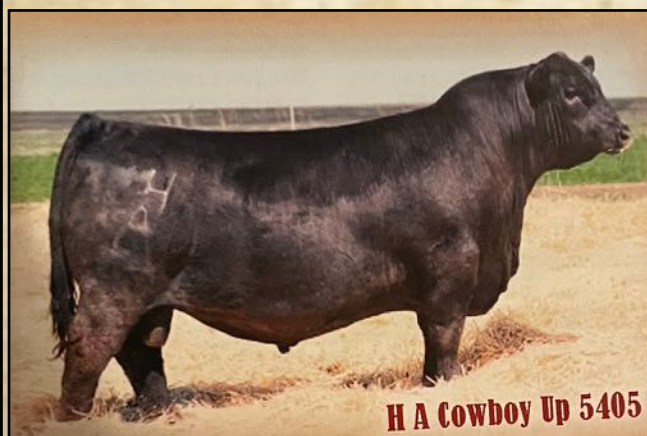

Pictured sire of A&B Cowboy Up 8115

A&B COWBOY UP 8115

HA COWBOY UP 5405
 A&B COWBOY UP 8115
 A&B ERICA 5117

Trait	BW	WW	YW	M
EPD's	2.6	74	136	13

Cowboy Up 8115 his first calves are thick and deep bodied and he is a proven heifer bull should have great females.

HEREFORD AND ANGUS REFERENCE SIRES



Pictured sire of A&B Payweight 7198

A&B PAYWEIGHT 7198

BASIN PAYWEIGHT 1682
 A&B PAYWEIGHT 7198
 A&B LUCY 5294

Trait	BW	WW	YW	M
EPD's	0	67	110	33

A&B Payweight is a type changer for adding muscle substance and fleshing ability. He is a proven low birth weight bull.

THE POWER OF **BLACK.**
ONLY BETTER.

ANGUS CATTLE: THE ORIGINAL CHAMPION
 Angus cattle are known for their superior performance in a wide range of environments. They are hardy, adaptable, and easy to raise. Their distinctive white face and legs are a mark of their purity. Angus cattle are the foundation of many other breeds, and their influence is felt throughout the beef industry.

GANT 2 YEAR OLD HEREFORDS AND ANGUS

GANT DECORBY 136 511

Reg #44297596

Tattoo 136

POLLED

3/26/21

LOT 1



LJR 023R WHITMORE 10W
NJW 135U 10W DECORBY 27F ET
 NJW 4037 34S DURANGO VACA 135U
 GANT TRUST 398C
GANT TRUST 373E
 GANT THOR 338J

CE	BW	WW	YW	M	M&G	MCE	SC	FAT	REA	Marb
-0.5	4.5	70	112	25	60	0.8	1.5	-0.002	0.48	0.06

BMI	CEZ	CHB
331	413	105

BW	WW	YW	Scrotal
95	695	1169	42

GANT DECORBY 127 484

Reg #44297585

Tattoo 127

POLLED

3/20/21

LOT 2



LJR 023R WHITMORE 10W
NJW 135U 10W DECORBY 27F ET
 NJW 4037 34S DURANGO VACA 135U
 KCF BENNETT 3008 M326
GANT 3008 321D (DOD)
 GANT WRANGLER 260

CE	BW	WW	YW	M	M&G	MCE	SC	FAT	REA	Marb
0.2	3.7	68	106	19	54	0.3	1.4	-0.012	0.35	0.12

BMI	CEZ	CHB
303	386	107

BW	WW	YW	Scrotal
90	670	1180	42

GANT DECORBY 142 524

Reg #44297609

Tattoo 142

POLLED

3/28/21

LOT 3



LJR 023R WHITMORE 10W
NJW 135U 10W DECORBY 27F ET
 NJW 4037 34S DURANGO VACA 135U
 GANT TRUST 398C
GANT TRUST 452E
 GANT REVOLUTION 386B

CE	BW	WW	YW	M	M&G	MCE	SC	FAT	REA	Marb
-1.1	4.9	72	115	22	61	0.8	1.3	-0.011	0.45	0.05

BMI	CEZ	CHB
360	401	101

BW	WW	YW	Scrotal
95	680	1170	41

GANT DECORBY 120 453

Reg #44297568

Tattoo 120

POLLED

3/28/21

LOT 4

LJR 023R WHITMORE 10W
NJW 135U 10W DECORBY 27F ET
 NJW 4037 34S DURANGO VACA 135U
 JDH 15T WRANGLER 25W ET
GANT WRANGLER 341B
 GANT EDSON 229F

CE	BW	WW	YW	M	M&G	MCE	SC	FAT	REA	Marb
-2.1	4.4	60	98	20	50	0.9	0.9	-0.002	0.25	0.02

BMI	CEZ	CHB
327	398	90

BW	WW	YW	Scrotal
98	600	1110	43



Mallory and her
4-H heifers

GANT 2 YEAR OLD HEREFORDS AND ANGUS

GANT DECORBY 124 480

Reg #44297581

Tattoo 124

POLLED

3/29/21

LOT
5



LJR 023R WHITMORE 10W
NJW 135U 10W DECORBY 27F ET
 NJW 4037 34S DURANGO VACA 135U
 NJW 73S W18 HOMEGROWN 8Y ET
GANT HOMEGROWN 8Y 421D
 GANT LAMBEAU 372A

CE	BW	WW	YW	M	M&G	MCE	SC	FAT	REA	Marb
-1.6	5.0	70	113	27	62	-1.1	1.5	0.008	0.3	0.01

BMI	CEZ	CHB
338	418	87

BW	WW	YW	Scrotal
98	620	1090	44

GANT DECORBY 125 482

Reg #44297582

Tattoo 125

POLLED

3/22/21

LOT
6



LJR 023R WHITMORE 10W
NJW 135U 10W DECORBY 27F ET
 NJW 4037 34S DURANGO VACA 135U
 NJW 73S W18 HOMEGROWN 8Y ET
GANT HOMEGROWN 8Y 378D
 GANT WRANGLER 286J

CE	BW	WW	YW	M	M&G	MCE	SC	FAT	REA	Marb
3.8	2.2	55	83	25	53	3	0.8	0.008	0.29	0.04

BMI	CEZ	CHB
335	402	95

BW	WW	YW	Scrotal
85	620	920	38

GANT DECORBY 148 544

Reg #44297618

Tattoo 148

POLLED

5/1/21

LOT
7



LJR 023R WHITMORE 10W
NJW 135U 10W DECORBY 27F ET
 NJW 4037 34S DURANGO VACA 135U
 GANT HOMEGROWN 8Y 395D
GANT HOMEGROWN 443F
 GANT REVOLUTION 352B

CE	BW	WW	YW	M	M&G	MCE	SC	FAT	REA	Marb
-1.8	5.0	69	108	23	58	2.1	1.3	-0.002	0.38	0.01

BMI	CEZ	CHB
358	438	93

BW	WW	YW	Scrotal
88	655	1050	37

GANT DECORBY 116 436

Reg #44297564

Tattoo 116

HORNED

3/29/21

LOT
8

LJR 023R WHITMORE 10W
NJW 135U 10W DECORBY 27F ET
 NJW 4037 34S DURANGO VACA 135U
 KCF BENNETT 3008 M326
GANT 3008 267B
 GANT SOUTHERN CROSS 132

CE	BW	WW	YW	M	M&G	MCE	SC	FAT	REA	Marb
-0.6	4.6	69	106	20	55	0.7	1.3	-0.012	0.32	0.08

BMI	CEZ	CHB
339	422	99

BW	WW	YW	Scrotal
97	665	1080	35



Mills Girls

GANT 2 YEAR OLD HEREFORDS AND ANGUS

GANT DECORBY 149 549
Reg #44297619

Tattoo 149 POLLED 4/2/21

LOT 9



LJR 023R WHITMORE 10W
NJW 135U 10W DECORBY 27F ET
 NJW 4037 34S DURANGO VACA 135U
 PYRAMID HOMEGROWN 4151
GANT HOMEGROWN 415F
 GANT WRANGLER 257A

CE	BW	WW	YW	M	M&G	MCE	SC	FAT	REA	Marb
-1.7	4.4	67	99	29	63	1.5	1.2	0.018	0.45	0

BMI	CEZ	CHB	BW	WW	YW	Scrotal
356	433	93	98	700	1020	41

GANT CATAPULT 154 556
Reg #44297624

Tattoo 154 POLLED 4/5/21

LOT 10



CRR 109 CATAPULT 322
PYRAMID CATAPULT 6149
 FHF 9116 RITA 68Z
 GANT HOMEGROWN 8Y 395D
GANT HOMEGROWN 450F
 GANT REBELLION 384B

CE	BW	WW	YW	M	M&G	MCE	SC	FAT	REA	Marb
3.1	3.4	61	104	28	59	2.6	0.9	0.018	0.53	0.01

BMI	CEZ	CHB	BW	WW	YW	Scrotal
355	425	107	89	600	1110	43

GANT CATAPULT 145 553
Reg #44297615

Tattoo 145 POLLED 4/22/21

LOT 11



CRR 109 CATAPULT 322
PYRAMID CATAPULT 6149
 FHF 9116 RITA 68Z
 PYRAMID HOMEGROWN 4151
GANT HOMEGROWN 370F
 GANT WRANGLER 325J

CE	BW	WW	YW	M	M&G	MCE	SC	FAT	REA	Marb
2.1	3.8	58	99	31	60	2.5	0.9	0.028	0.55	0.01

BMI	CEZ	CHB	BW	WW	YW	Scrotal
325	391	112	95	490	950	35

GANT CATAPULT 147 542
Reg #44297617

Tattoo 147 POLLED 3/21/21

LOT 12



CRR 109 CATAPULT 322
PYRAMID CATAPULT 6149
 FHF 9116 RITA 68Z
 PYRAMID HOMEGROWN 4151
GANT HOMEGROWN 316F
 GANT PROSPECTOR 298

CE	BW	WW	YW	M	M&G	MCE	SC	FAT	REA	Marb
4	2.7	58	96	31	60	3.4	0.6	0.028	0.54	0.04

BMI	CEZ	CHB	BW	WW	YW	Scrotal
325	394	112	90	630	1030	39

GANT 2 YEAR OLD HEREFORDS AND ANGUS

GANT CATAPULT 141 519

Reg #44297607

Tattoo 141

POLLED

4/5/21

LOT 13



CRR 109 CATAPULT 322
PYRAMID CATAPULT 6149
 FHF 9116 RITA 68Z
 PYRAMID HOMEGROWN 4151
GANT HOMEGROWN 423E
 GANT WRANGLER 326A

CE	BW	WW	YW	M	M&G	MCE	SC	FAT	REA	Marb
5.2	2.0	52	84	30	56	4.4	0.8	0.028	0.51	0.01

BMI	CEZ	CHB
335	396	107

BW	WW	YW	Scrotal
87	540	900	40

GANT CATAPULT 166 20

Reg #44297995

Tattoo 166

HORNED

5/5/21

LOT 14



CRR 109 CATAPULT 322
PYRAMID CATAPULT 6149
 FHF 9116 RITA 68Z
 SHF RIB EYE M326 R117
GANT KEYNOTE 247G
 LV HIGHWAY 132

CE	BW	WW	YW	M	M&G	MCE	SC	FAT	REA	Marb
3.6	2.9	56	91	26	54	2.7	0.7	0.008	0.51	0.06

BMI	CEZ	CHB
354	423	111

BW	WW	YW	Scrotal
80	480	850	35

GANT HOMETOWN 132 493

Reg #44297591

Tattoo 132

POLLED

4/8/21

LOT 15



NJW 73S W18 HOMETOWN 10Y ET
MPH 10Y HOMETOWN E10 ET
 ASM 122L MISS SARAH 701 ET
 FTF PROSPECTOR 145Y
GANT PROSPECTOR 452D
 GANT REVOLUTION 386B

CE	BW	WW	YW	M	M&G	MCE	SC	FAT	REA	Marb
7.2	1.3	56	96	28	56	3.9	1.3	0.028	0.35	0.22

BMI	CEZ	CHB
324	403	129

BW	WW	YW	Scrotal
88	590	1050	42

GANT HOMESTEAD 198 386

Reg #44297539

Tattoo 198

HOMO POLLED

3/19/21

LOT 16



NJW 73S W18 HOMETOWN 10Y ET
MPH 10Y HOMETOWN E10 ET
 ASM 122L MISS SARAH 701 ET
 SHF RIB EYE M326 R117
GANT RIB EYE 316H
 GANT PROSPECTOR 298

CE	BW	WW	YW	M	M&G	MCE	SC	FAT	REA	Marb
10.8	0.1	50	84	23	48	5.5	0.8	0.028	0.52	0.21

BMI	CEZ	CHB
384	458	132

BW	WW	YW	Scrotal
80	625	1000	39

GANT 2 YEAR OLD HEREFORDS AND ANGUS

GANT HOMETOWN 153 555
Reg #44297623

Tattoo 153 POLLED 4/4/21

LOT 17



NJW 73S W18 HOMETOWN 10Y ET
MPH 10Y HOMETOWN E10 ET
 ASM 122L MISS SARAH 701 ET
 R ON TARGET 5523
GANT TARGET 361F
 GANT RIB EYE 296G

CE	BW	WW	YW	M	M&G	MCE	SC	FAT	REA	Marb
13.8	-0.8	59	81	37	66	7.7	1.4	0.018	0.7	0.15

BMI	CEZ	CHB
392	469	143

BW	WW	YW	Scrotal
79	620	840	39

GANT HOMETOWN 122 469
Reg #44297578

Tattoo 122 POLLED 4/1/21

LOT 18



NJW 73S W18 HOMETOWN 10Y ET
MPH 10Y HOMETOWN E10 ET
 ASM 122L MISS SARAH 701 ET
 BAR JZ REBELLION 474X
GANT REVOLUTION 274C
 GANT PROSPECTOR 118

CE	BW	WW	YW	M	M&G	MCE	SC	FAT	REA	Marb
8.2	0.5	48	80	28	52	4.5	0.7	0.028	0.29	0.19

BMI	CEZ	CHB
317	386	118

BW	WW	YW	Scrotal
90	590	1060	38

GANT HOMETOWN 114 430
Reg #44297562

Tattoo 114 POLLED 4/5/21

LOT 19



NJW 73S W18 HOMETOWN 10Y ET
MPH 10Y HOMETOWN E10 ET
 ASM 122L MISS SARAH 701 ET
 BAR JZ REBELLION 474X
GANT REVOLUTION 336A
 GANT PRECISE 265F

CE	BW	WW	YW	M	M&G	MCE	SC	FAT	REA	Marb
8.3	1.2	51	93	28	53	4.2	1	0.038	0.38	0.14

BMI	CEZ	CHB
325	394	118

BW	WW	YW	Scrotal
86	565	1140	38

GANT STEENSLAND 171 547
Reg #44298061

Tattoo 171 SCURRED 3/29/21

LOT 20



S16 STEENSLAND 31C ET
ESF 31C STEENSLAND 903
 ESF 028X VIOLET 603
 MPH 10Y HOMETOWN E10 ET
GANT HOMETOWN 443G
 GANT REVOLUTION 352B

CE	BW	WW	YW	M	M&G	MCE	SC	FAT	REA	Marb
1.9	3.6	58	92	30	59	4.2	0.9	0.018	0.48	0.04

BMI	CEZ	CHB
388	458	122

BW	WW	YW	Scrotal
89	570	950	38

GANT 2 YEAR OLD HEREFORDS AND ANGUS

GANT STEENSLAND 162 572

Reg #44297541

Tattoo 162

POLLED

3/25/21

LOT
21



S16 STEENSLAND 31C ET
ESF 31C STEENSLAND 903
 ESF 028X VIOLET 603
 PYRAMID CATAPULT 6149
GANT REVOLUTION 394G
 GANT REVOLUTION 365H

CE	BW	WW	YW	M	M&G	MCE	SC	FAT	REA	Marb
4.5	2.0	51	92	28	54	4.9	0.9	0.028	0.44	0.01

BMI	CEZ	CHB
379	441	112

BW	WW	YW	Scrotal
78	495	1010	40

GANT PAYWEIGHT 50

Tattoo 114

4/2/21

LOT
22



BASIN PAYWEIGHT 1682
A & B PAYWEIGHT 7198
 A & B LUCY 5294
 MOGCK BULLSEYE 174
GANT BULLSEYE 578F
 GANT ANSWER 578D

BW	WW	YW	M	BW	WW	YW	SC
-1.1	62	96	31	80	610	1050	40

GANT PAYWEIGHT 674

Tattoo 154

4/10/21

LOT
23



BASIN PAYWEIGHT 1682
A & B PAYWEIGHT 7198
 A & B LUCY 5294
 WAR RESOURCE D237 Z197
GANT RESOURCE 615G
 GANT ANSWER 615B

BW	WW	YW	M	BW	WW	YW	SC
-0.3	63	99	32	80	600	1075	45

GANT PAYWEIGHT 686

Tattoo 159

4/15/21

LOT
24



BASIN PAYWEIGHT 1682
A & B PAYWEIGHT 7198
 A & B LUCY 5294
 S A V ANGUS VALLEY 1867
GANT ANGUS VALLEY 655F
 GANT UPGRADE 655D

BW	WW	YW	M	BW	WW	YW	SC
1.9	59	98	33	75	690	1135	46

GANT 2 YEAR OLD HEREFORDS AND ANGUS

GANT PAYWEIGHT 682

Tattoo 158

4/15/21

LOT 25



BASIN PAYWEIGHT 1682
A & B PAYWEIGHT 7198
 A & B LUCY 5294
 WAR RESOURCE D237 Z197
GANT RESOURCE 626F
 GANT UPGRADE 626C

BW	WW	YW	M	BW	WW	YW	SC
3.3	58	115	30	75	715	1285	43

GANT PAYWEIGHT 632

Tattoo 115

3/29/21

LOT 26



BASIN PAYWEIGHT 1682
A & B PAYWEIGHT 7198
 A & B LUCY 5294
 WAR FINAL ANSWER W018 T219
GANT FINAL ANSWER 632C
 GANT NET WORTH 469W

BW	WW	YW	M	BW	WW	YW	SC
0.9	62	104	33	90	650	1025	44

GANT PAYWEIGHT 626

Tattoo 136

3/28/21

LOT 27



BASIN PAYWEIGHT 1682
A & B PAYWEIGHT 7198
 A & B LUCY 5294
 WAR RESOURCE D237 Z197
GANT RESOURCE 626F
 GANT UPGRADE 626C

BW	WW	YW	M	BW	WW	YW	SC
1.1	62	110	28	80	720	1300	36

GANT PAYWEIGHT 713

Tattoo 161

4/12/21

LOT 28



BASIN PAYWEIGHT 1682
A & B PAYWEIGHT 7198
 A & B LUCY 5294
 MOGCK BULLSEYE 174
GANT BULLSEYE 625F
 GANT FINAL ANSWER 625C

BW	WW	YW	M	BW	WW	YW	SC
2.1	57	102	29	80	620	1040	43

GANT 2 YEAR OLD HEREFORDS AND ANGUS

GANT PAYWEIGHT 582

Tattoo 118

3/28/21

LOT
29



BASIN PAYWEIGHT 1682
A & B PAYWEIGHT 7198
 A & B LUCY 5294
 MOGCK BULLSEYE 174
GANT BULLSEYE 582F
 GANT DATELINE 582D

BW	WW	YW	M	BW	WW	YW	SC
0.1	63	102	30	80	700	1250	41

GANT PAYWEIGHT 577

Tattoo 130

4/1/21

LOT
30



BASIN PAYWEIGHT 1682
A & B PAYWEIGHT 7198
 A & B LUCY 5294
 WAR UPGRADE Y155 U161
GANT UPGRADE 577D
 GANT FOREFRONT 269

BW	WW	YW	M	BW	WW	YW	SC
1.9	57	100	31	75	600	1000	41

GANT PAYWEIGHT 647

Tattoo 122

4/5/21

LOT
31



BASIN PAYWEIGHT 1682
A & B PAYWEIGHT 7198
 A & B LUCY 5294
 STYLES CONSENSUS P21
GANT CONSENSUS 647D
 GANT WINDY 541C

BW	WW	YW	M	BW	WW	YW	SC
0.5	61	102	30	80	685	1140	44

GANT PAYWEIGHT 631

Tattoo 143

4/16/21

LOT
32



BASIN PAYWEIGHT 1682
A & B PAYWEIGHT 7198
 A & B LUCY 5294
 WAR FINAL ANSWER W018 T219
GANT ANSWER 631C
 GANT UPGRADE 526B

BW	WW	YW	M	BW	WW	YW	SC
0.6	59	99	31	85	675	1105	43

GANT 2 YEAR OLD HEREFORDS AND ANGUS

GANT PAYWEIGHT 708

Tattoo 123

4/12/21

LOT
33



BASIN PAYWEIGHT 1682
A & B PAYWEIGHT 7198
 A & B LUCY 5294
 MOGCK BULLSEYE 174
GANT BULLSEYE 486F
 GANT ARCHITECT 486X

BW	WW	YW	M	BW	WW	YW	SC
0.8	59	101	30	72	610	1025	41

GANT PAYWEIGHT 603

Tattoo 120

5/2/21

LOT
34



BASIN PAYWEIGHT 1682
A & B PAYWEIGHT 7198
 A & B LUCY 5294
 WAR FINAL ANSWER W018 T219
GANT ANSWER 603B
 GANT NET WORTH 311H

BW	WW	YW	M	BW	WW	YW	SC
0.5	59	102	30	85	690	1060	45

GANT PAYWEIGHT 700

Tattoo 117

3/27/21

LOT
35



BASIN PAYWEIGHT 1682
A & B PAYWEIGHT 7198
 A & B LUCY 5294
 WAR RESOURCE D237 Z197
GANT RESOURCE 458F
 GANT FOREFRONT 458Z

BW	WW	YW	M	BW	WW	YW	SC
1.1	63	112	29	85	710	1270	39

GANT PAYWEIGHT 49

Tattoo 113

3/30/21

LOT
36



BASIN PAYWEIGHT 1682
A & B PAYWEIGHT 7198
 A & B LUCY 5294
 MOGCK BULLSEYE 174
GANT BULLSEYE 503F
 GANT DATELINE 503A

BW	WW	YW	M	BW	WW	YW	SC
0.9	57	98	30	75	620	1040	42

GANT 2 YEAR OLD HEREFORDS AND ANGUS

GANT PAYWEIGHT 666

Tattoo 133

4/27/21

LOT
37



BASIN PAYWEIGHT 1682
A & B PAYWEIGHT 7198
 A & B LUCY 5294
 STYLES CONSENSUS P21
GANT CONSENSUS 666D
 GANT FOREFRONT 458Z

BW	WW	YW	M	BW	WW	YW	SC
1.1	58	102	30	80	690	1090	40

GANT PAYWEIGHT 572

Tattoo 141

4/13/21

LOT
38



BASIN PAYWEIGHT 1682
A & B PAYWEIGHT 7198
 A & B LUCY 5294
 WAR FINAL ANSWER W018 T219
GANT ANSWER 572D
 GANT 218

BW	WW	YW	M	BW	WW	YW	SC
0.6	60	98	30	80	760	1320	40

GANT PAYWEIGHT 680

Tattoo 157

4/11/21

LOT
39



BASIN PAYWEIGHT 1682
A & B PAYWEIGHT 7198
 A & B LUCY 5294
 MOGCK BULLSEYE 174
GANT BULLSEYE 680F
 GANT DATELINE 680D

BW	WW	YW	M	BW	WW	YW	SC
1	59	99	29	90	610	1030	45

GANT PAYWEIGHT 661

Tattoo 150

4/6/21

LOT
40



BASIN PAYWEIGHT 1682
A & B PAYWEIGHT 7198
 A & B LUCY 5294
 WAR UPGRADE Y155 U161
GANT UPGRADE 660D
 G A NEW WORTH 253F

BW	WW	YW	M	BW	WW	YW	SC
2.7	40	81	29	80	690	1000	44

GANT 2 YEAR OLD HEREFORDS AND ANGUS

GANT PAYWEIGHT 702

Tattoo 121

3/29/21

LOT
41



BASIN PAYWEIGHT 1682
A & B PAYWEIGHT 7198
 A & B LUCY 5294
 WAR RESOURCE D237 Z197
GANT RESOURCE 615F
 GANT ANSWER 615B

BW	WW	YW	M	BW	WW	YW	SC
0.4	67	116	29	80	620	1090	40

GANT COWBOY UP 673

Tattoo 152

4/7/21

LOT
42



HA COWBOY UP 5405
A & B COWBOY UP 8115
 A & B ERICA 5317
 WAR RESOURCE D237 Z197
GANT RESOURCE 622G
 GANT UPGRADE 622B

BW	WW	YW	M	BW	WW	YW	SC
2	65	126	29	80	710	1250	43

GANT COWBOY UP 486

Tattoo 144

4/5/21

LOT
43

HA COWBOY UP 5405
A & B COWBOY UP 8115
 A & B ERICA 5317
 MOGCK WHISPERING WIND 438
GANT WINDY 604B
 GANT FOCUS 517B

BW	WW	YW	M	BW	WW	YW	SC
2.2	45	86	29	70	600	1030	48

GANT COWBOY UP 618

Tattoo 125

3/30/21

LOT
44

HA COWBOY UP 5405
A & B COWBOY UP 8115
 A & B ERICA 5317
 CONNEALY FINAL PRODUCT
GANT FINAL PRODUCT 618B
 GANT MAINLINE 559Z

BW	WW	YW	M	BW	WW	YW	SC
0.5	61	112	27	80	720	1290	42



GANT 2 YEAR OLD HEREFORDS AND ANGUS

GANT COWBOY UP 609

Tattoo 135

3/28/21

LOT
45



HA COWBOY UP 5405
A & B COWBOY UP 8115
 A & B ERICA 5317
 STYLES CONSENSUS P21
GANT CONSENSUS 609B
 GANT UPGRADE 526B

BW	WW	YW	M	BW	WW	YW	SC
0.8	62	109	29	95	660	1035	44

GANT COWBOY UP 8

Tattoo 111

3/27/21

LOT
46

HA COWBOY UP 5405
A & B COWBOY UP 8115
 A & B ERICA 5317
 S A V ANGUS VALLEY 1867
GANT ANGUS VALLEY 654D
 G A BANDO 107

BW	WW	YW	M	BW	WW	YW	SC
0.5	44	80	29	78	650	1025	47



Dennis's family at the South Dakota Cattlemens Gala

GANT COWBOY UP 714

Tattoo 128

3/30/21

LOT
47



HA COWBOY UP 5405
A & B COWBOY UP 8115
 A & B ERICA 5317
 MOGCK BULLSEYE 174
GANT BULLSEYE 472F
 GANT ARCHITECT 472W

BW	WW	YW	M	BW	WW	YW	SC
0.8	62	108	29	73	700	1290	44

GANT COWBOY UP 671

Tattoo 151

4/7/21

LOT
48



HA COWBOY UP 5405
A & B COWBOY UP 8115
 A & B ERICA 5317
 MOGCK BULLSEYE 174
GANT BULLSEYE 513F
 GANT FOREFRONT 513A

BW	WW	YW	M	BW	WW	YW	SC
2.7	46	84	31	90	650	1045	45

GANT 2 YEAR OLD HEREFORDS AND ANGUS

GANT ENHANCE 735

Tattoo 165

4/14/21

LOT
49



SYDGEN ENHANCES
MOGCK ENHANCE 1419
 MOGCK ELBA 573
 STYLES CONSENSUS P21
GANT CONSENSUS 735D
 GANT FOREFRONT 735Z

BW	WW	YW	M	BW	WW	YW	SC
1.9	54	98	29	95	690	1110	40

GANT ENHANCE 726

Tattoo 163

3/25/21

LOT
50



SYDGEN ENHANCES
MOGCK ENHANCE 1419
 MOGCK ELBA 573
 MOGCK BULLSEYE 174
GANT BULLSEYE 726F
 GANT ARCHITECT 726W

BW	WW	YW	M	BW	WW	YW	SC
1.2	60	91	30	80	580	1000	37

GANT ENHANCE 732

Tattoo 164

4/13/21

LOT
51

SYDGEN ENHANCES
MOGCK ENHANCE 1419
 MOGCK ELBA 573
 MOGCK BULLSEYE 174
GANT BULLSEYE 600F
 GANT UPGRADE 600B

BW	WW	YW	M	BW	WW	YW	SC
1.7	54	96	31	85	700	1220	44

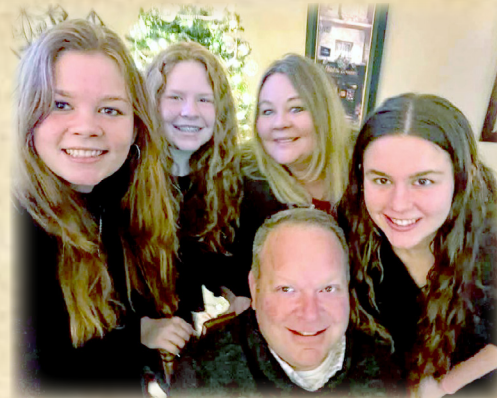

Jason
Gant
Family



HEREFORD SHOW HEIFER PROSPECT

GANT TESTED 258 483

Reg #44382228

Tattoo 258

POLLED

4/2/21

LOT
52



INNISFAIL WHR X651/723 4013ET
RV 4013 TESTED 0710ET
 RV LADY TIME 0562
 NJW 73S W18 HOMEGROWN 8Y ET
GANT HOMEGROWN 8Y 341D
 GANT EDISON 229F

CE	BW	WW	YW	M	M&G	MCE	SC	FAT	REA	Marb
3.9	2.6	59	91	30	60	2.1	1.6	0.032	0.35	0.23

BMI	CEZ	CHB
352	435	134

BW	WW	YW
80	610	

We have chosen an outstanding opportunity for someone interested in showing a Hereford Heifer this summer. She is out of two Dam of Distinction dams and her sire is gaining tons of excitement while her dam continues to surpass expectations. Once she is retired from the show ring, she will continue to be a standout in your pasture.

BRED HEIFERS

PEN 1: LOTS 53-61 BRED HEREFORD HEIFERS

This fancy group of Hereford Heifers are going to add plenty of value to your herd and they are bred to an excellent heifer bull out of the leading Valor bull in the Hereford breed. All heifers were preg checked and are due to calve March 28. The heifers were poured last fall and in January they received their two scour shots.



BAR JZ VANQUISH 329J

Reg #44248339

TATOO 329J 3/8/21

JDH VICTOR 719T 33Z ET

RV VALOR 9444G ET

RV BOBBI 1404

BAR JZ HEARTHSTONE 426B ET

BAR JZ HEARTSTRINGS 325G

BAR JZ DANIELLE 148X

CE	BW	WW	YW	M	M&G	MCE	SC	FAT	REA	Marb
9.5	-1.3	58	99	18	47	0.7	0.8	0.069	0.39	0.21

BMI	CEZ	CHB
323	405	112

BW	WW	YW
67	591	1190

GANT CATAPULT 103 371

Reg #44297537

Tattoo 103

POLLED

4/23/21

LOT
53



CRR 109 CATAPULT 322
PYRAMID CATAPULT 6149
 FHF 9116 RITA 68Z
 JDH 15T WRANGLER 25W ET
GANT WRANGLER 371J
 GANT LINE 243

CE	BW	WW	YW	M	M&G	MCE	SC	FAT	REA	Marb
2.1	3.8	58	99	31	60	2.5	0.9	0.028	0.55	0.01

BMI	CEZ	CHB
325	391	112

BW	WW	YW
85	490	840

BRED HEREFORD HEIFERS

GANT CATAPULT 131 531

Reg #44198709

Tattoo 131

POLLED

4/24/21

LOT
54



CRR 109 CATAPULT 322
PYRAMID CATAPULT 6149
 FHF 9116 RITA 68Z
 BAR JZ REBELLION 474X
GANT RIB EYE 389B
 GANT RIB EYE 287H

CE	BW	WW	YW	M	M&G	MCE	SC	FAT	REA	Marb
4	2.7	58	96	31	60	3.4	0.6	0.028	0.54	0.04

BMI	CEZ	CHB	BW	WW	YW
325	394	112	90	510	850

GANT CATAPULT 102 370

Reg #44297535

Tattoo 102

POLLED

4/9/21

LOT
55



CRR 109 CATAPULT 322
PYRAMID CATAPULT 6149
 FHF 9116 RITA 68Z
 JDH YANKEE 3U ET
GANT WRAGLER 325J
 GANT WRAGLER 281

CE	BW	WW	YW	M	M&G	MCE	SC	FAT	REA	Marb
5.2	2.0	52	84	30	56	4.4	0.8	0.028	0.51	0.01

BMI	CEZ	CHB	BW	WW	YW
335	396	107	87	540	870

GANT DECORBY 130 489

Reg #44297588

Tattoo 130

POLLED

3/25/21

LOT
56



LJR 023R WHITMORE 10W
NJW 135U 10W DECORBY 27F ET
 NJW 4037 34S DURANGO VACA 135U
 R ON TARGET 5523
GANT TARGET 414D
 GANT LAMBEAU 380A

CE	BW	WW	YW	M	M&G	MCE	SC	FAT	REA	Marb
3	2.5	61	98	20	50	3.2	1.1	0.008	0.13	0.12

BMI	CEZ	CHB	BW	WW	YW
339	419	95	82	500	890

GANT DECORBY 129 488

Reg #44297587

Tattoo 129

POLLED

3/18/21

LOT
57



LJR 023R WHITMORE 10W
NJW 135U 10W DECORBY 27F ET
 NJW 4037 34S DURANGO VACA 135U
 JDH AH 349 ABOUT TIME 68A ET
GANT ABOUT TIME 418D
 GANT REVOLUTION 358A

CE	BW	WW	YW	M	M&G	MCE	SC	FAT	REA	Marb
-0.4	3.8	60	93	21	51	1.4	1	-0.012	0.25	0.02

BMI	CEZ	CHB	BW	WW	YW
341	411	94	90	550	870

BRED HEREFORD HEIFERS

GANT DECORBY 113 428

Reg #44297561

Tattoo 113

POLLED

3/25/21

LOT



58

LJR 023R WHITMORE 10W
NJW 135U 10W DECORBY 27F ET
 NJW 4037 34S DURANGO VACA 135U
 TH 122 71I VICTOR 719T
GANT VICTOR 378A
 GANT WRANGLER 286J

CE	BW	WW	YW	M	M&G	MCE	SC	FAT	REA	Marb
1.1	2.6	58	86	20	49	-0.2	1.1	-0.012	0.21	-0.02

BMI	CEZ	CHB	BW	WW	YW
355	422	88	85	505	780

GANT STEENSLAND 160 568

Reg #44297631

Tattoo 160

POLLED

3/29/21

LOT



59

S16 STEENSLAND 31C ET
ESF 31C STEENSLAND 903
 ESF 028X VIOLET 603
 SLEEPY LEADER 729
GANT LEADER 507G
 GANT ABOUT TIME 317E

CE	BW	WW	YW	M	M&G	MCE	SC	FAT	REA	Marb
1.6	3.3	61	98	28	59	2.5	1	0.028	0.44	0.06

BMI	CEZ	CHB	BW	WW	YW
378	453	119	75	520	950

GANT HOMETOWN 150 552

Reg #44297621

Tattoo 150

POLLED

3/29/21

LOT



60

NJW 73S W18 HOMETOWN 10Y ET
MPH 10Y HOMETOWN E10 ET
 ASM 122L MISS SARAH 701 ET
 GANT HOMEGROWN 8Y 395D
GANT HOMEGROWN 431F
 GANT WRANGLER 294A

CE	BW	WW	YW	M	M&G	MCE	SC	FAT	REA	Marb
10.2	0.2	49	77	30	54	5.3	0.9	0.038	0.39	0.19

BMI	CEZ	CHB	BW	WW	YW
351	422	126	75	500	800

GANT HOMETOWN 139 359

Reg #44198664

Tattoo 139

POLLED

4/2/21

LOT



61

NJW 73S W18 HOMETOWN 10Y ET
MPH 10Y HOMETOWN E10 ET
 ASM 122L MISS SARAH 701 ET
 JDH YANKEE 3U ET
GANT YANKEE 286G
 GANT WRANGLER 239

CE	BW	WW	YW	M	M&G	MCE	SC	FAT	REA	Marb
7.4	0.9	47	76	28	51	4.7	0.6	0.028	0.36	0.13

BMI	CEZ	CHB	BW	WW	YW
330	394	119	85	590	940

BRED ANGUS HEIFERS

PEN 2: LOTS 62-81 BRED ANGUS HEIFERS

Leading off the disbursement of the Angus Herd, this group of heifers are the top of the top of the heifers. All heifers were preg checked and are due to calve March 18. The heifers were poured last fall and in January they received their two scour shots.



Service Sire for Angus Heifers

VA RAINMAKER 0092

Reg # AAA 19964642
TATOO 92 3/25/20

BASIN RAINMAKER 2704

BASIN RAINMAKER 4404

BASIN JOY 1036

VDAR REALLY WINDY 4097

VA MARGARET 6112

VA MARGARET 8217

BW	WW	YW	M	BW	WW	YW	SC
-1.5	64	111	32	89	700	1235	41



LOTS:

62 - 63 - 64 - 65 - 66 - 67 - 68 - 69 - 70 - 71
72 - 73 - 74 - 75 - 76 - 76 - 77 - 78 - 79 - 80 - 81

ANGUS HERD DISBURSEMENT SERVICE SIRES

The Angus Herd disbursement includes a young set of top notch Angus cattle. Selling next will be a total of 50 cows ranging in age from 3-7 year olds all exposed to these three Reference Sires. All cows were preg checked and are due to calve March 28. The cows were poured last fall with clean up and Dectomax.



MOGCK ENHANCE 1928

SYDGEN ENHANCE
MOGCK ENHANCE 1928
MOGCK EILEEN 955

Trait	BW	WW	YW	M
EPD's	1.8	71	139	32

A powerful high growth low birth bull. Sired by the great Sydgen Enhance bull that is unmatched calving ease, growth, docility and marbling, and the #1 bull in the angus bred for registration in 2020 and 2021.

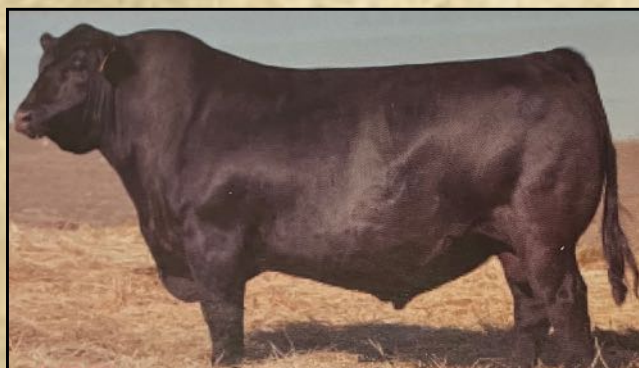

Pictured sire of A&B Payweight 7198

A&B PAYWEIGHT 7198

BASIN PAYWEIGHT 1682
A&B PAYWEIGHT 7198
A&B LUCY 5294

Trait	BW	WW	YW	M
EPD's	0	67	110	33

A&B Payweight is a type changer for adding muscle substance and fleshing ability. He is a proven low birth weight bull.



WAR EXCHANGE RATE V661

AAA 19912637
TATOO G592 8/28/19

BARSTOW CASH
STYLES EXCHANGE RATE V661
PLAINVIEW LASSIE 71B
SAV RESOURCE 1441

WAR RESOURCE C513 Y351
WAR TRUE VALUE Y351 T092

BW	WW	YW	M	BW	WW	YW	SC
0.9	67	114	28	89	743	1352	

ANGUS HERD DISBURSEMENT



PEN 3: ANGUS 3 YEAR OLDS
LOTS 740 – 741 – 743 – 744 – 745 – 746 – 748 – 749 – 750 – 751 – 753 – 754 – 755 – 776



PEN 4: ANGUS 4 YEAR OLDS HAVE WHITE TAGS
LOTS 720 – 723 – 724 – 725 – 726 – 727 – 729 – 730 – 731 – 734 – 735



PEN 4: ANGUS 5 YEAR OLDS HAVE GREEN TAGS
LOTS 700 – 702 – 703 – 705 – 708 – 713 – 714 – 715 – 716 – 717 – 718

ANGUS HERD DISBURSEMENT



PEN 5:

ANGUS 6 YEAR OLDS: LOTS 671 – 674 – 675 – 680 – 681 – 683 – 687

ANGUS 7 YEAR OLDS: LOTS 645 – 647 – 661 – 663 – 665 – 667 – 669

ALL FEMALES ARE SOLD UNDER THE CONDITION,
SAFE IN CALF BY A LICENCED VETERNARIAN AND SELL WITH NO FUTHER GUARANTEE.



KA-CHING.

MORE POUNDS. MORE CALVES. MORE PROFIT.

Hereford bulls increase net profit by \$51 per cow per year.

That's \$20,000 in additional revenue for a typical 400-cow outfit, thanks to increased fertility and herd size.

Herefords are also the efficiency experts, proven to add value to calves in the feedyard — \$30 per head in profitability.

That's real money and real results.

COME HOME TO HEREFORD.



Hereford.org | 816-842-3757

GANT Angus and Polled Hereford Bull Sale

Mark and Denny Gant
PO Box 15 • Geddes, SD 57342

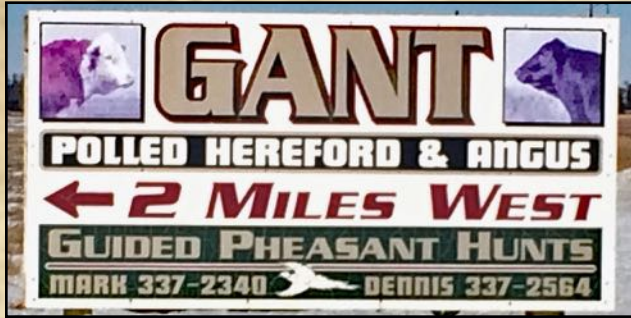

**Friday, February 24, 2023
1:00 P.M. AT GANT RANCH**



SHHH.

THERE'S A LOT OF VALUE IN A QUIET,
GOOD-DISPOSITIONED COW.

No broken fences. No busted gates. No injured people.

Herefords lead the way when it comes to the
silent traits — and increase profitability
by more than \$51 per cow per year
at the same time.

COME HOME TO HEREFORD.



Hereford.org | 816-842-3757