

ASSESSOR'S MAP

SHOWING ZONING DISTRICTS

21.25± AC

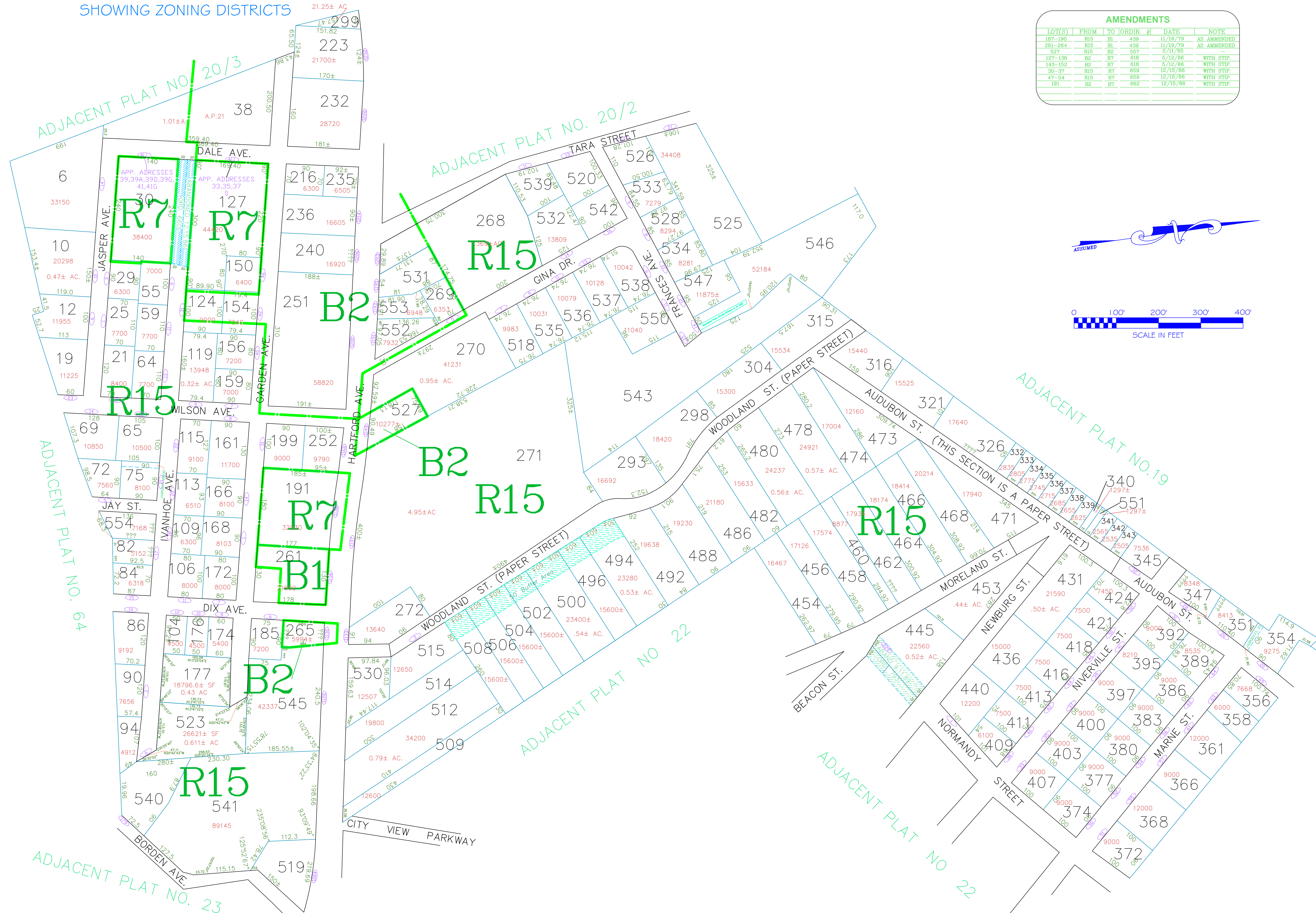

| AMENDMENTS | | | | | |
|------------|------|----|----------|----------|------------|
| LOT(S) | FROM | TO | ORDIN. # | DATE | NOTE |
| 187-190 | R15 | B1 | 439 | 11/19/79 | AS AMENDED |
| 281-284 | R15 | B1 | 439 | 11/19/79 | AS AMENDED |
| 627 | R16 | B2 | 657 | 2/11/85 | - |
| 127-136 | B2 | R7 | 618 | 5/12/86 | WITH STIP. |
| 143-152 | B2 | R7 | 618 | 5/12/86 | WITH STIP. |
| 30-37 | R15 | R7 | 659 | 12/15/86 | WITH STIP. |
| 47-54 | R15 | R7 | 659 | 12/15/86 | WITH STIP. |
| 191 | B2 | R7 | 662 | 12/15/86 | WITH STIP. |

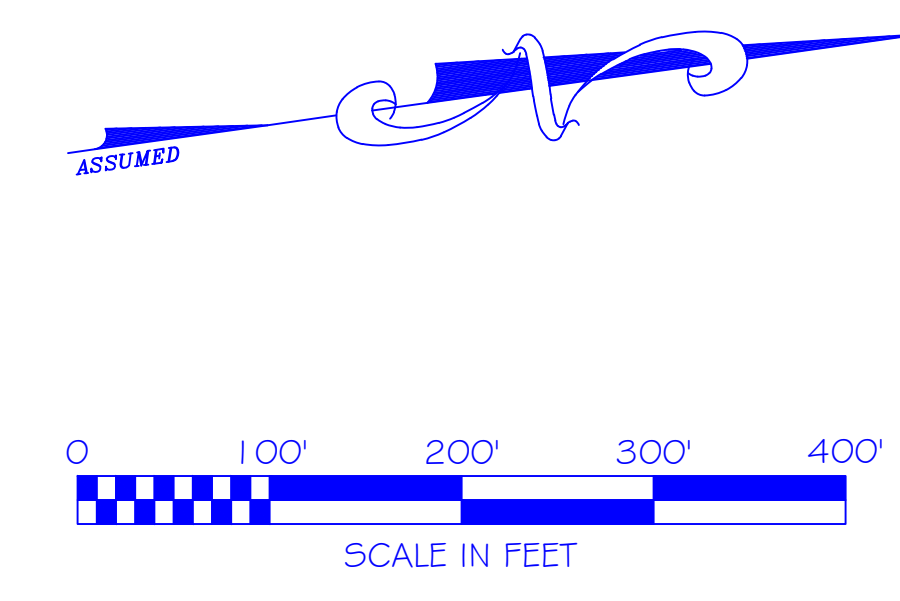

Assessor's Plat Number

21

STATE OF RHODE ISLAND
TOWN OF JOHNSTON

PROVIDENCE COUNTY
INCORPORATED 1759
ASSESSOR'S OFFICE
1385 HARTFORD AVENUE
JOHNSTON, RHODE ISLAND
02919

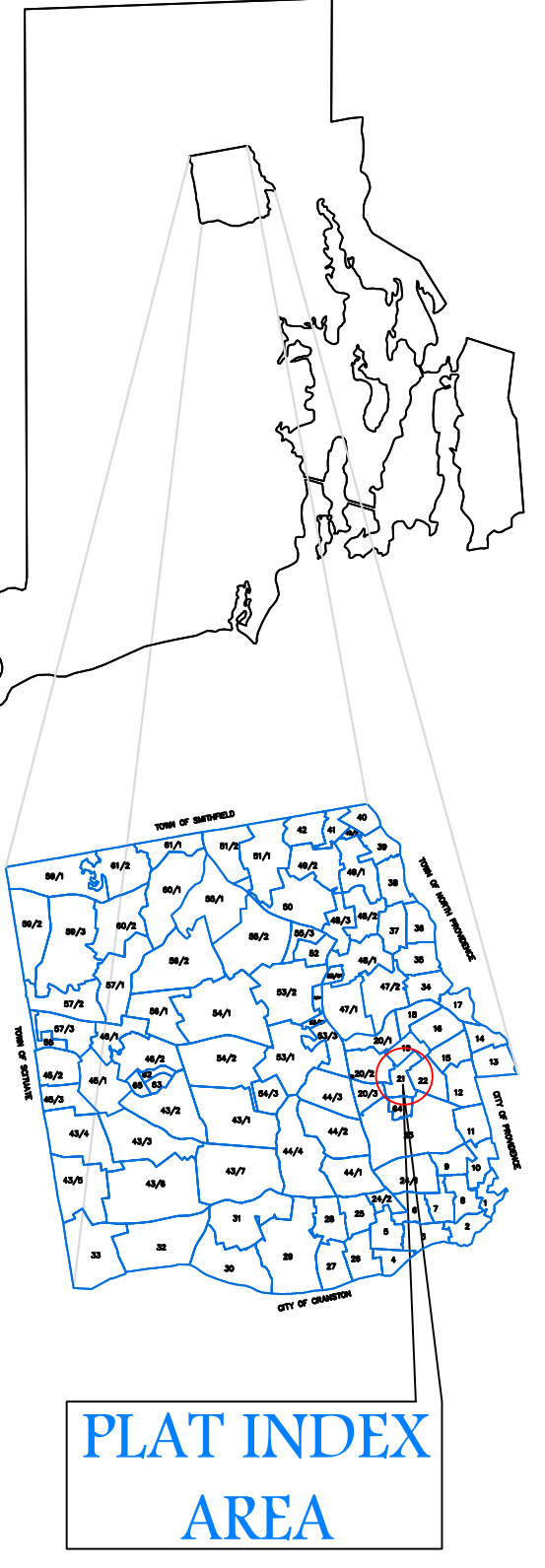
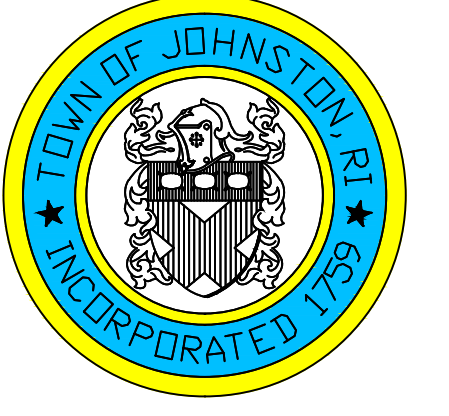

Scale: 1:100
Revised By: Benjamin Ng
Last updated: January 04, 2016
Date printed: January 04, 2016

For copies of plat maps, please go to the DPW at 100 Irons Avenue Johnston Rhode Island. Thank you.

NOTE: This map was prepared for the use of the Town of Johnston for assessment and illustrative purposes only. It does not represent a survey of the premises. No liability is assumed as to the sufficiency or accuracy of the data delineated hereon.