

# BOUNDARY SURVEY

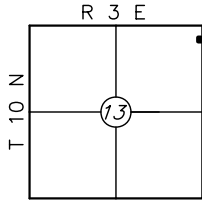

LOCATION MAP  
NO SCALE

## LEGEND

- EXISTING CORNER
- SET 3/8" REBAR & CAP #1660
- ⊗ PK NAIL & WASHER #1660
- X— FENCE
- ≈ BROKEN SCALE
- ASPHALT
- ▲ SIGN

LOCATION OF A BRASS MON. SHOT PREVIOUSLY. WIPED OUT DUE TO CONSTRUCTION NE/c SEC. 13

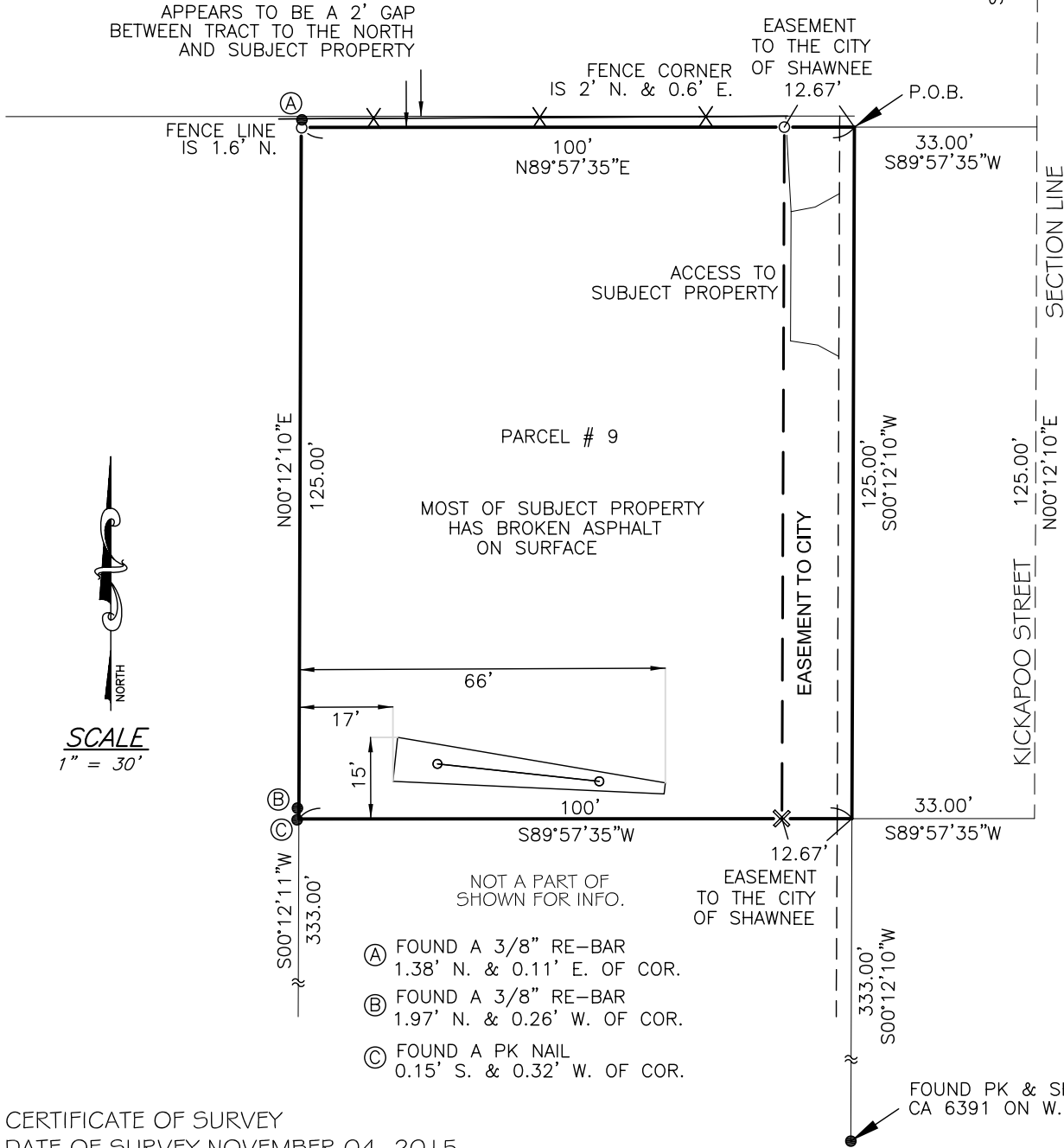

CERTIFICATE OF SURVEY  
DATE OF SURVEY NOVEMBER 04, 2015

I, CHARLES REED, LICENSED PROFESSIONAL LAND SURVEYOR DO HEREBY CERTIFY AS OF THE DATE SET FORTH ABOVE THAT I HAVE MADE A CAREFUL SURVEY OF THE TRACTS OF LAND DESCRIBED AS FOLLOWS:

### LEGAL DESCRIPTION

A TRACT OF LAND BEGINNING 365 FEET SOUTH AND 33 FEET WEST OF THE NORTHEAST CORNER (NE/c) OF SECTION THIRTEEN (13), TOWNSHIP TEN (10) NORTH, RANGE THREE (3) EAST OF THE INDIAN MERIDIAN, POTTAWATOMIE COUNTY, OKLAHOMA; THENCE SOUTH 125 FEET; THENCE WEST 100 FEET; THENCE NORTH 125 FEET; THENCE EAST 100 FEET TO THE POINT OF BEGINNING. CONTAINING 12500 SQUARE FEET, OR 0.29 ACRES, MORE OR LESS. HAVING A ASSUMED BASIS OF BEARING OF S00°12'10"W, BASE LINE BEING THE EAST LINE OF SAID SECTION 13.

### GENERAL NOTES:

1. A TITLE COMMITMENT, INDICATING APPLICABLE EASEMENTS, HAS NOT BEEN PROVIDED, THEREFORE ALL EASEMENTS MAY NOT BE SHOWN HEREON.
2. THIS SURVEY MEETS THE OKLAHOMA MINIMUM STANDARDS FOR THE PRACTICE OF LAND SURVEYING AS ADOPTED BY THE OKLAHOMA STATE BOARD OF REGISTRATION FOR PROFESSIONAL ENGINEERS AND LAND SURVEYORS.
3. THE LAST DAY VISITING SAID SITE 11/04/2015.
4. NOTE: THE BEARINGS ARE NOT NORTH, SOUTH, EAST & WEST ON THE FACE OF THE PLAT, BECAUSE THE N,S,E & W WAS USED AS A GENERIC DIRECTION, I AM SHOWING WHAT I MEASURED.

PREPARED BY: Reed's Surveying PLLC 207 South Broadway Tecumseh, Ok. 74873 405-996-8910	Lic. # 1660 EXP. Nov. 30, 2016 CA # 5262 EXP. June 30, 2017	Page 1 of 1	ROMBERG TRUST	15-278
--	--	-------------	---------------	--------



Charles Reed  
Date: 11/04/2015