

LINCOLN LAND SURVEYORS, INC.
 802 HWY 18 No., P.O. BOX 423
 405 258 1130 OFFICE
 405 258 3044 FAX

EDMOND T. SCHOOLEY REVISE DRAWING
 RPLS #1358 3-15-2016
 CA #1123
 EXPIRES 6-17

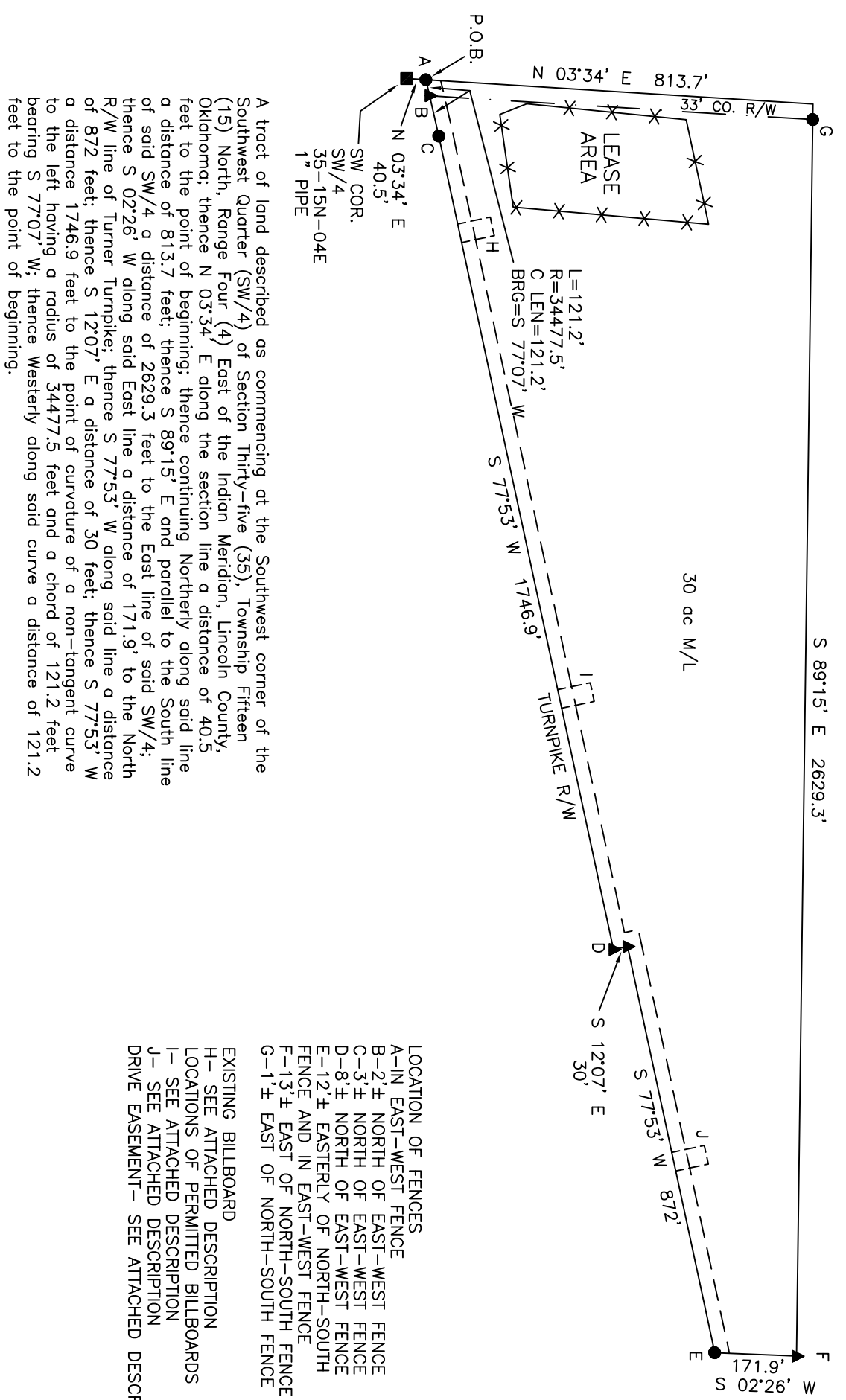

A tract of land described as commencing at the Southwest corner of the Southwest Quarter (SW/4) of Section Thirty-five (35), Township Fifteen (15) North, Range Four (4) East of the Indian Meridian, Lincoln County, Oklahoma; thence N 03°34' E along the section line a distance of 40.5 feet to the point of beginning; thence continuing Northerly along said line a distance of 813.7 feet; thence S 89°15' E and parallel to the South line of said SW/4 a distance of 2629.3 feet to the East line of said SW/4; thence S 02°26' W along said East line a distance of 171.9' to the North R/W line of Turner Turnpike; thence S 77°53' W along said line a distance of 872 feet; thence S 12°07' E a distance of 30 feet; thence S 77°53' W a distance of 1746.9 feet to the point of curvature of a non-tangent curve to the left having a radius of 34477.5 feet and a chord of 121.2 feet bearing S 77°07' W; thence Westerly along said curve a distance of 121.2 feet to the point of beginning.

- LOCATION OF FENCES
 A-IN EAST-WEST FENCE
 B-2'± NORTH OF EAST-WEST FENCE
 C-3'± NORTH OF EAST-WEST FENCE
 D-8'± NORTH OF EAST-WEST FENCE
 E-12'± EASTERLY OF NORTH-SOUTH FENCE AND IN EAST-WEST FENCE
 F-13'± EAST OF NORTH-SOUTH FENCE
 G-1'± EAST OF NORTH-SOUTH FENCE
- EXISTING BILLBOARD
 H- SEE ATTACHED DESCRIPTION
- LOCATIONS OF PERMITTED BILLBOARDS
 I- SEE ATTACHED DESCRIPTION
- J- SEE ATTACHED DESCRIPTION
- DRIVE EASEMENT- SEE ATTACHED DESCRIPTION

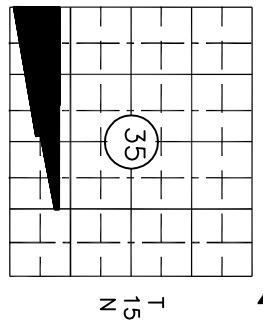
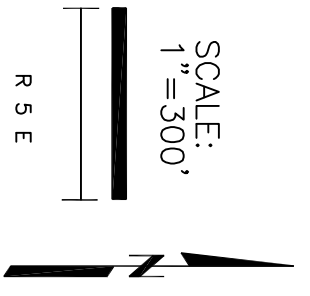

JOB #: 16-29
 CLIENT: ROMBERG TRUST

- LEGEND
- CONTROLLING CORNER
 - MONUMENT FOUND
 - ▲ MONUMENT SET (CAP #1358)
 - CO. COUNTY
 - R/W RIGHT OF WAY
 - POB POINT OF BEGINNING
 - *-X- FENCE
 - |-|- BREAK IN LINE
 - REFERENCE BEARING
 - TURNPIKE R/W = S 77°53' W
 - DATE OF FIELD WORK: FEBRUARY 24, 2016
 - ALL POINTS SET OR FOUND ARE #4 (1/2") REBAR UNLESS OTHERWISE NOTED

This Plat, And The Survey On Which It Is Based, Meets The Oklahoma Minimum Standards For The Practice Of Land Surveying As Adopted By The Oklahoma State Board Of Registration For Professional Engineers And Land Surveyors.