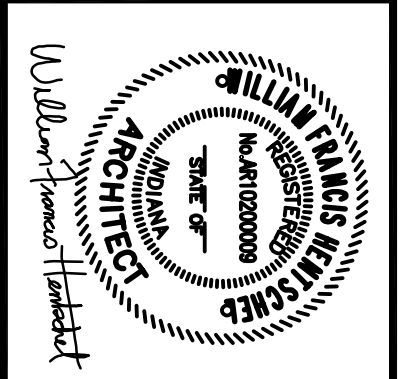
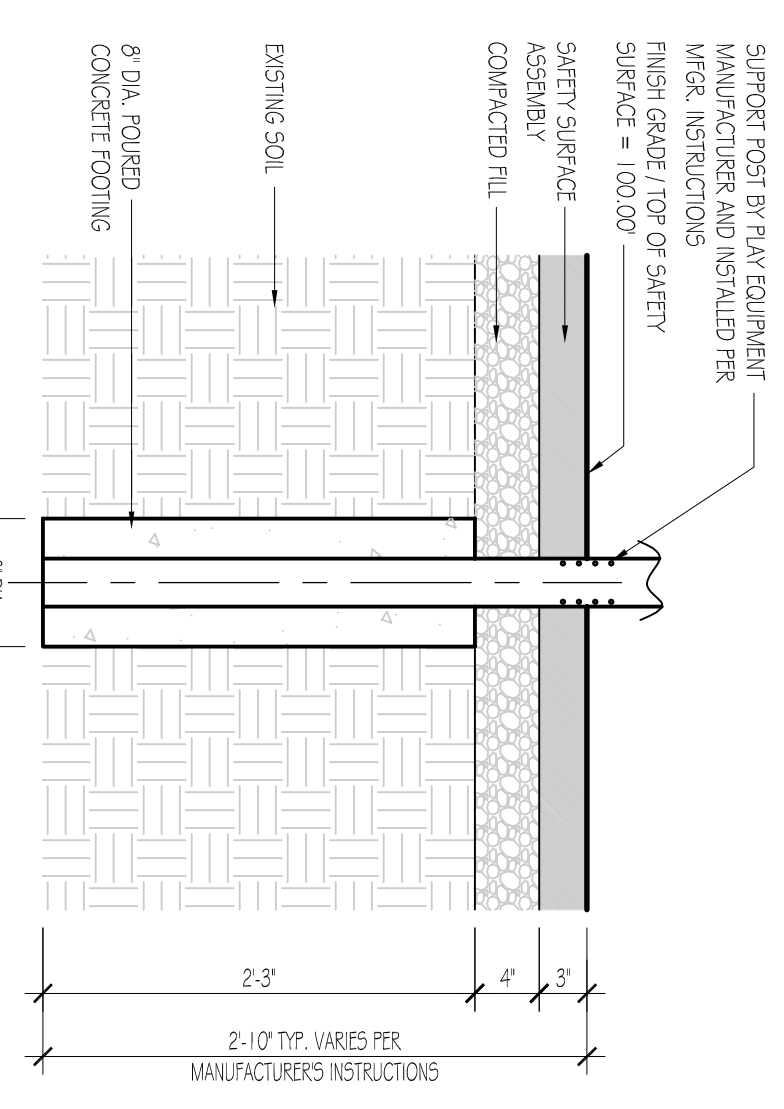



TABLE BP-1		
LOCATION	FOUNDATION SIZE	QTY.
5	2'-7 1/2" x 2'-7 1/2" x 2'-3 1/2"	1
1, 6, 11	3'-3 1/2" x 3'-3 1/2" x 2'-3 1/2"	7
2, 3, 4	9'-10 1/4" x 3'-3 1/2" x 2'-3 1/2"	3

SEE MANUFACTURER INSTRUCTIONS FOR EXACT LOCATIONS AND MOUNT. EQUIPMENT TO BE USED



**7 FOUNDATION DETAIL**  
SCALE: 1"=1'-0"



**4 FOUNDATION DETAIL**  
SCALE: 1"=1'-0"

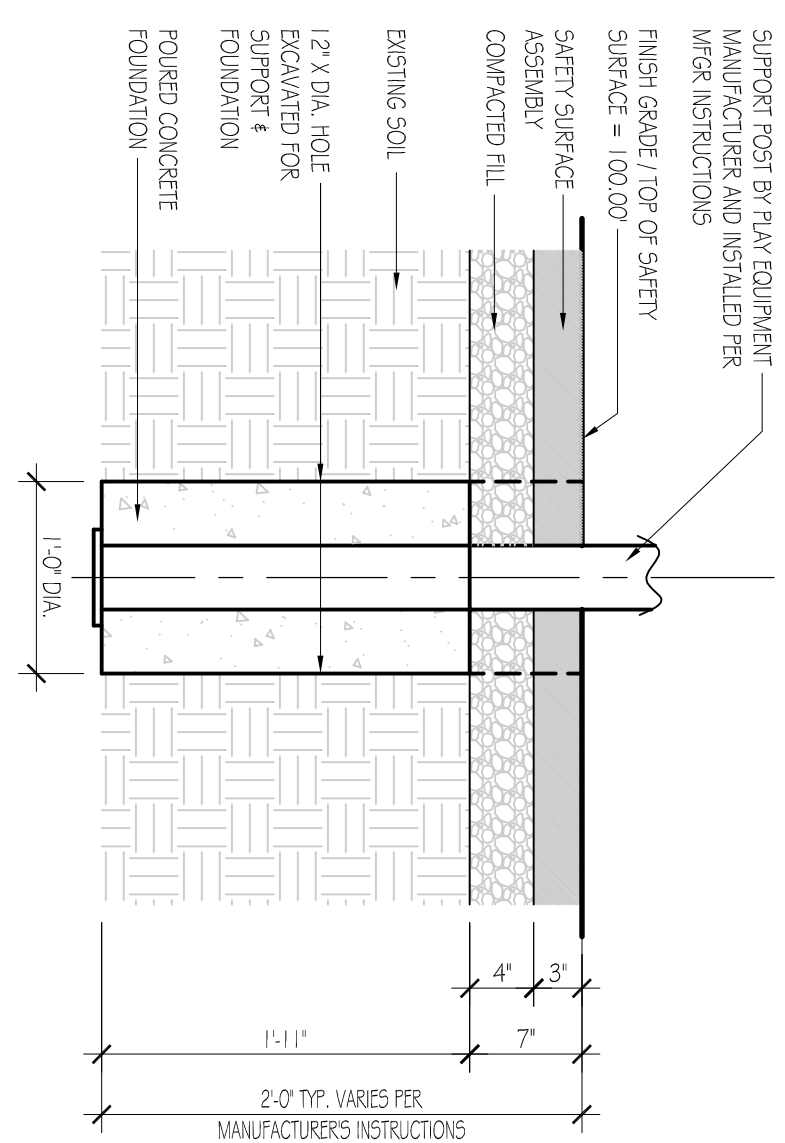

**8 FOUNDATION DETAIL**  
SCALE: 1"=1'-0"

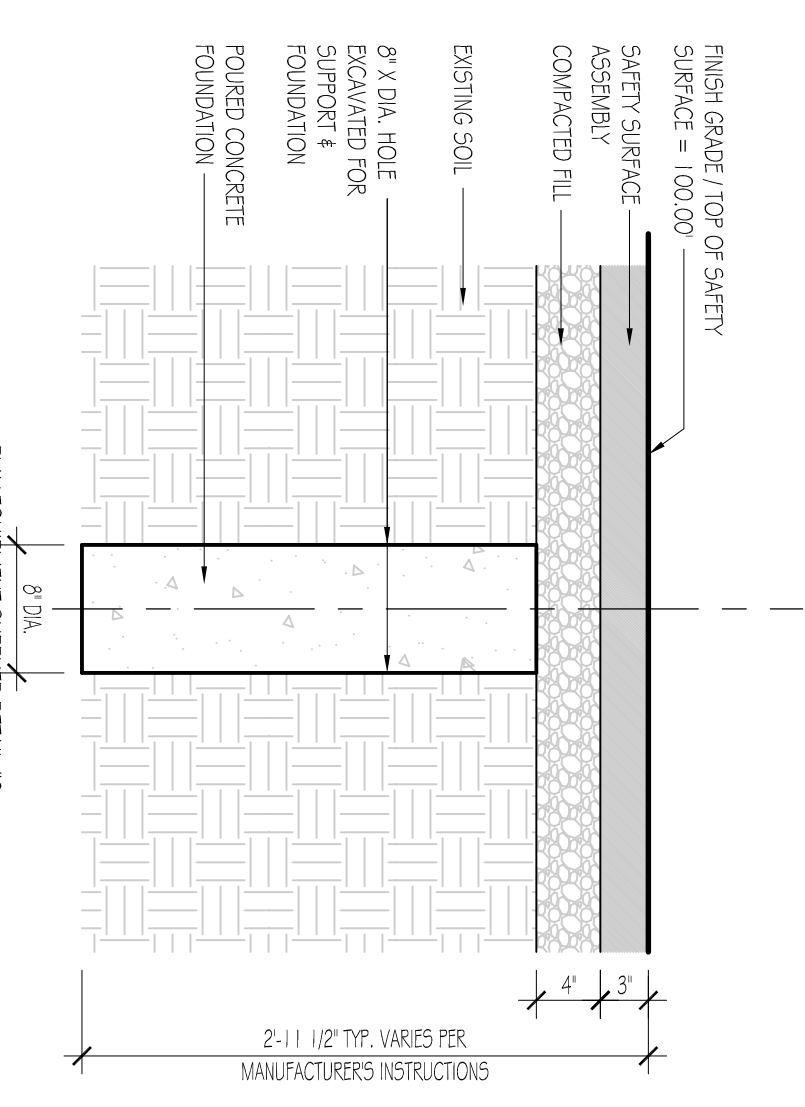

**5 FOUNDATION DETAIL**  
SCALE: 1"=1'-0"

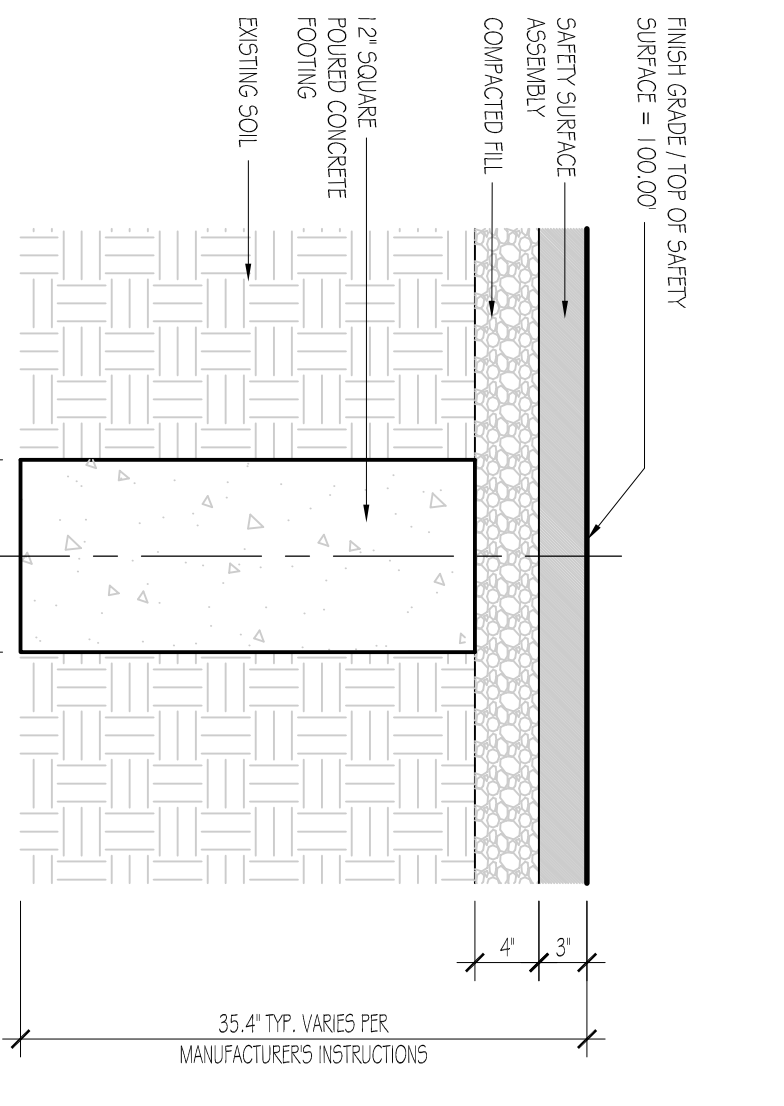

**9 FOUNDATION DETAIL**  
SCALE: 1"=1'-0"

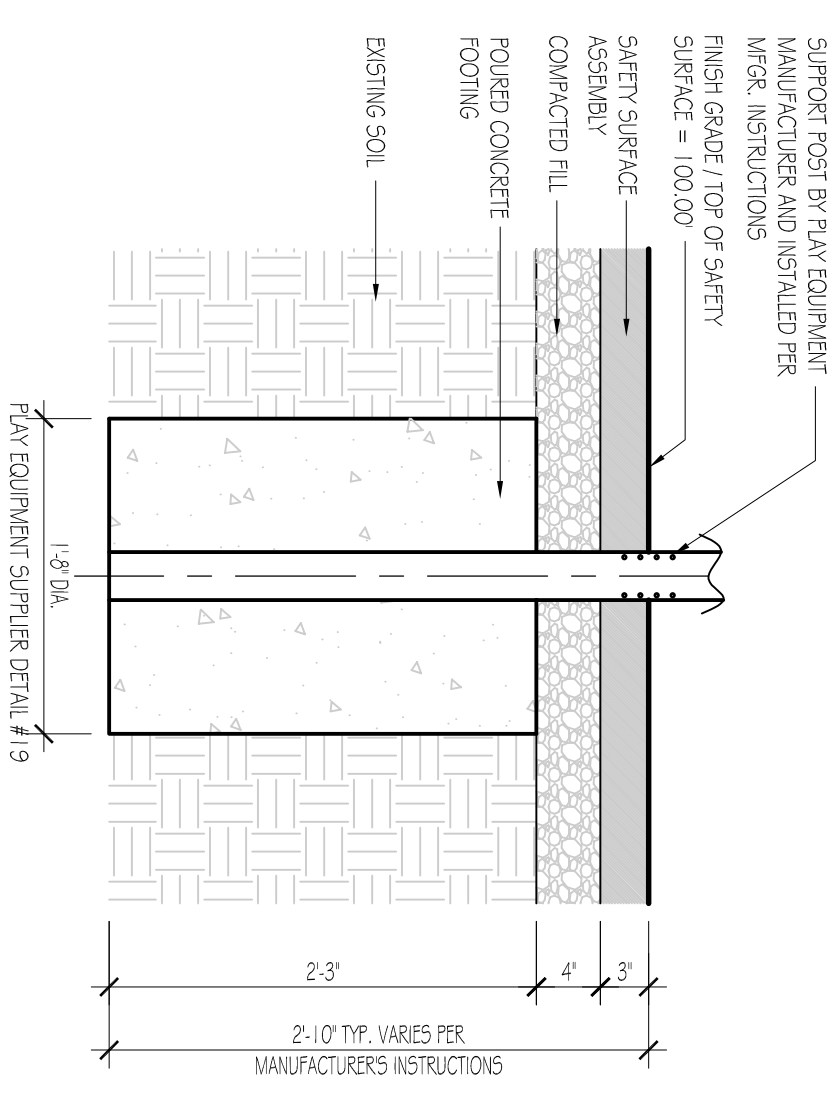

**6 FOUNDATION DETAIL**  
SCALE: 1"=1'-0"

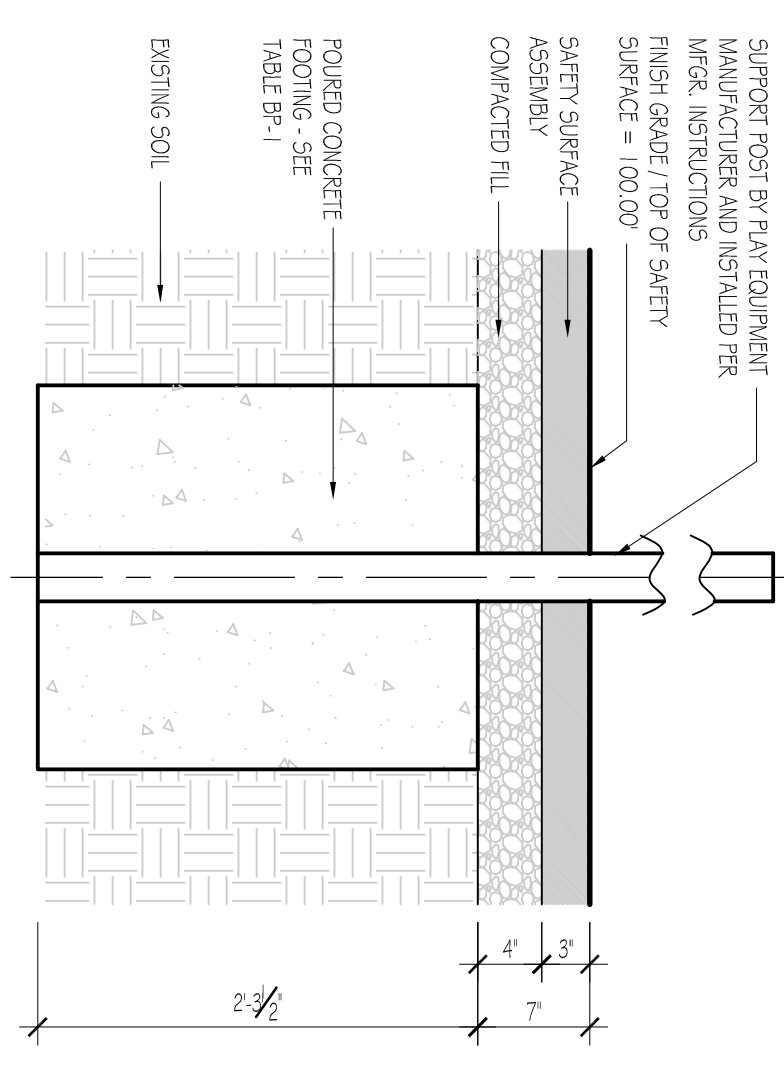

**3 FOUNDATION DETAIL**  
SCALE: 1"=1'-0"

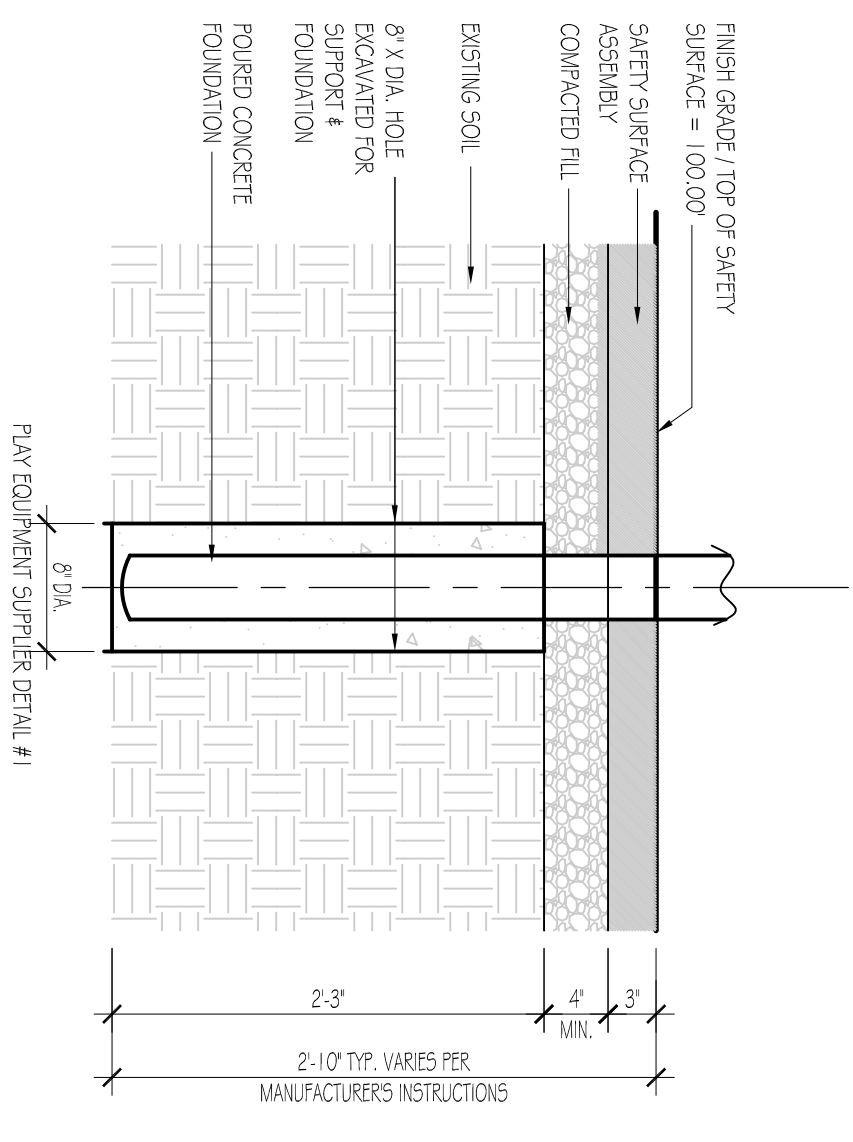

**2 FOUNDATION DETAIL**  
SCALE: 1"=1'-0"

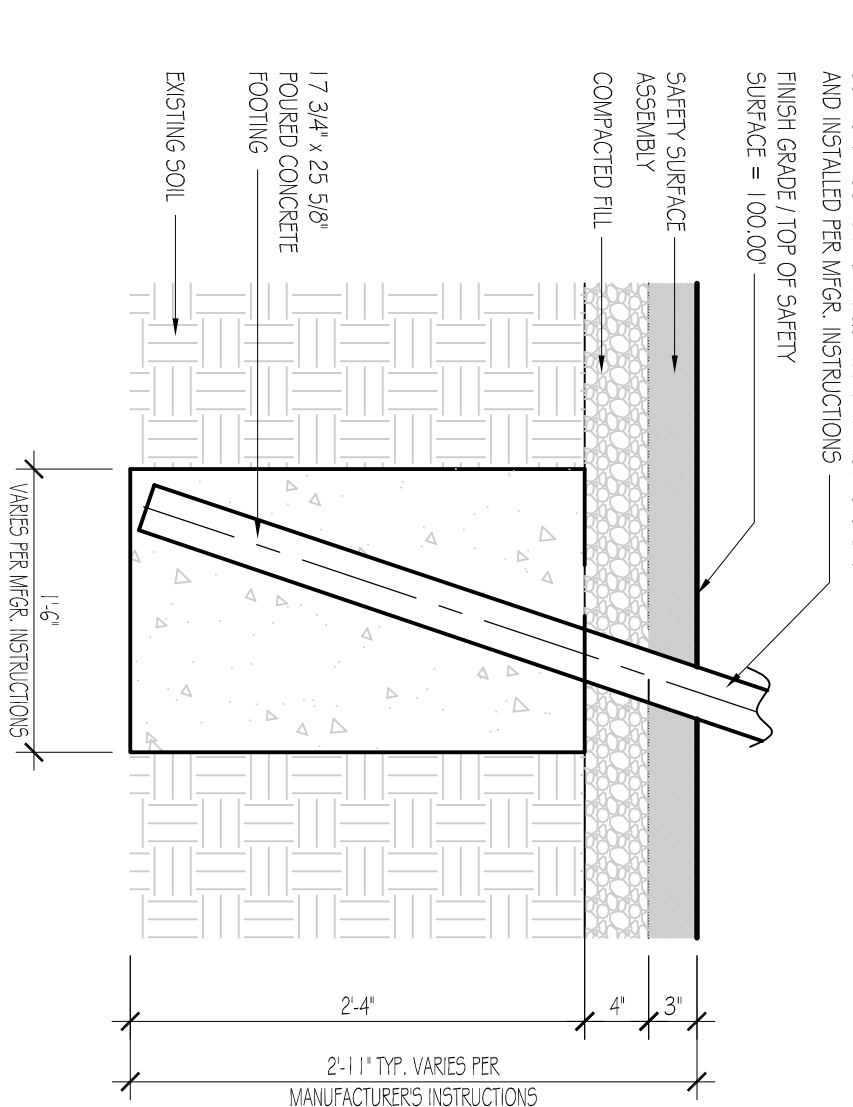

**1 FOUNDATION DETAIL**  
SCALE: 1"=1'-0"

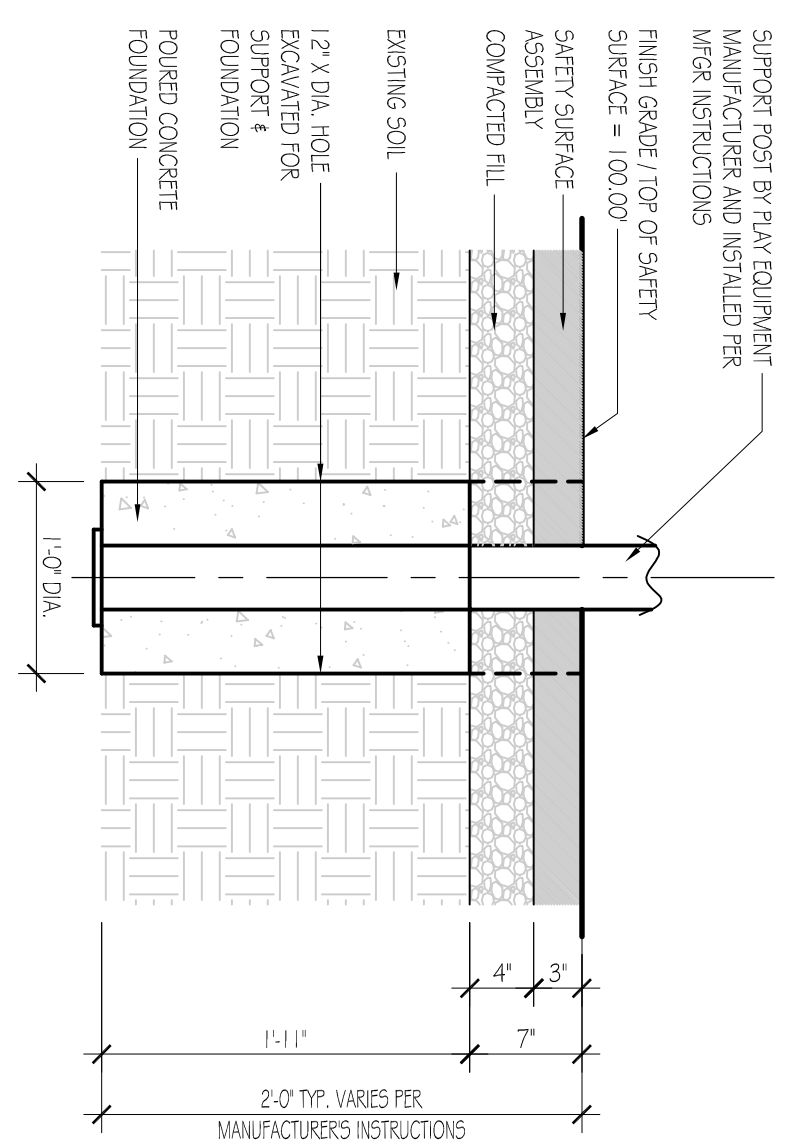

PLAYGROUND REPLACEMENT FOR:  
**ELKHART HOUSING AUTHORITY**  
BANNERKER HEIGHTS  
INDIANA

**C402**

PLAYGROUND EQUIPMENT FOUNDATION & DETAILS

**FORUM ARCHITECTS, LLC**  
415 Lincolnway East Mishawaka, Indiana  
Phone: 574-233-2119  
email: Info@forumarchitectsllc.com

