

McKean County 4-H/FFA Livestock Guidelines

Eligibility to Sell:

- The boy or girl must be a member of a McKean County 4-H Club.
- A member must attend **at least** 60% of the clubs business and educational meetings and must be registered with a 4-H club by March 1st. Exceptions will be made for those enrolled in college.
- Steers – must be at least 50% of an established beef breed and exhibit beef characteristics.
- Must attend one entire livestock county-wide meeting.

County Requirements:

Pennsylvania 4-H State Policy states that a 4-H member cannot carry the same project in more than one county. For example: A member could not enroll in a beef project in X County and also enroll in a beef project in Y county. Any project taken for sale and/or competition in McKean County cannot be taken in another county, and any project taken in another county cannot be entered under 4-H in McKean County.

All members must have McKean County 4-H/Youth Livestock Exhibitors Code of Ethics and McKean County 4-H Livestock Guidelines form on file with the proper signatures to be eligible for the show and sale. All exhibitors must have completed Quality Animal Management (Quality Assurance) training (for livestock) by July 1st of the current year.

The 4-H member should care for (feed, exercise, and handle) the animal the majority of the time. Adults should not do the majority of the work. The 4-H member may have appropriate involvement or assistance from an adult. All pens must be cleaned by Sunday morning at the end of fair week or members will lose \$10.00 per pen from their checks.

Project Books:

Use approved 4-H curriculum obtained from your county 4-H Extension Educator. Project books may be entered in the fair for judging; however, in order to complete the project, 4-H members **MUST** complete the final budget page in their record book by 9 p.m. on Saturday at the end of fair week in order to receive their sale checks. The sale checks from the livestock auction will be distributed upon receiving the exhibitors completed project record book.

Number of Project Animals Permitted in 4-H Show and Sale:

Three animals per member may be entered and exhibited in the 4-H Show and Sale. Members may choose a maximum of two (2) animals per species, except beef, in which case one beef may be exhibited. If a member registered extra animals and one of the first three (3) is underweight at fair, he/she may weigh in an extra registered project animal if it is present at weigh-in. The first three (3) animals to make weight are the project animals, following the usual species restrictions. Any additional animals may be entered in the open/youth class. To be eligible for sale, member must enter in showmanship and fitting and have completed a project book and record book per species. Exhibitors who are enrolled in college, members with a doctor excuse or who are physically unable to exhibit their projects are exempt from participating in the show. The livestock committee must be notified prior and a substitute showman will be permitted.

Dress Code:

The following dress code will be followed at all functions sponsored by the Livestock Committee during fair:

- Black pants or dark jeans (black or deep blue)
- Livestock shirts (as supplied by the Livestock Committee)
- No hats
- No open toe shoes
- Steel toe shoes recommended for beef exhibitors

Registration Deadlines for Project Animals:

Steers	October 31st (or last business day of the month)
Swine	April 30th (or last business day of the month)
Lambs	April 30th (or last business day of the month)
Goats	April 30th (or last business day of the month)

Tagging will be on the first Saturday following registration date

Steers – first Saturday in November

Swine/Lambs/Goats – first Saturday in May

Suggestions for Selection of Livestock

Steers: Suggested starting weight ranges 450-750 lbs. at 282 days out from the show to reach ideal market weight. The average weight gain per day for beef cattle is: 2lbs – 2.5lbs per day. Ideal market weight: 1150 – 1350 lbs.
Swine: Suggested starting weight ranges 50-80 lbs. at 100 days out from the show to reach ideal market weight. The average weight gain per day for swine is: 1.6lbs – 1.8lbs per day. Ideal market weight: 230 – 280 lbs.
Lambs: Suggested starting weight ranges 40-75 lbs. at 100 days out from the show to reach ideal market weight. The average weight gain for lambs is: .7lb-1lb per day. Ideal market weight: 90 – 130 lbs.
Goats: Suggested starting weight ranges 20-55 lbs. at 100 days out from the show to reach ideal market weight. The average weight gain is 3lbs per week. Ideal Market weight: 70 – 110 lbs.

Animal Age

- Steers:** Born after January 1st in the year preceding the show
- Swine:** Born after January 1st of the year of the show
- Lambs:** Born after January 1st of the year of the show
- Goats:** Born after November 1st of the year preceding the show

Tagging and Sale Weights:

The 4-H member is to contact the McKean County Extension Office by announced deadline to register their animals. Animals must be brought to the fairgrounds at set time and place for weighing and tagging; tagging must conform to McKean County Fair rules and regulations. All animals are to be identified by a tag (provided by Livestock Committee). If a tag is lost, the member must notify the tagging committee. Member must show the animal(s) that was registered to that individual at the time of weigh-in. **Sheep and goats must have a scrapie tag prior to being able to weigh-in and receive a fair tag.**

Species	Maximum Starting Weight	Minimum
Weight for Sale		
Steer	750 lbs.	
1000 lbs.		
Swine	80 lbs.	
200 lbs.		
Lamb	75 lbs.	
95 lbs.		
Goat	55 lbs.	
70 lbs.		

All animals must be presented in a clean and dry manner prior to weighing.

Market Weight Divisions:

Class division will be left to the discretion of the 4-H Livestock Committee

- Lightweight, Middle weight, Heavyweight

Horns/Castration:

- Steers:** No horns and castrated by the date the animal is weighed in and tagged.
- Swine:** Castrated by the date the animal is weighed in and tagged.
- Lambs:** Castrated by the date the animal is weighed in and tagged.
- Goats:** Castrated by the date the animal is weighed in and tagged.

Advertising:

A \$10.00 fee per animal will be charged to the youth **to support hauling fees of animals and the scholarship fund.** Four percent (4%) is the current rate for the committee's operating costs, which may be reviewed annually.

By participating in the McKean County 4-H Livestock Program, I have received a copy and read the McKean County 4-H Livestock Guidelines and agree to abide by the rules contained in them.

DEPARTMENT 10 4-H

Superintendent: Terry Corah 642-7642

See health requirements.

4-H Members must have passed their eighth birthday but not have passed their nineteenth birthday by January 1 of the current year. Exhibitors must be a McKean County 4-H member by June 1st carrying a project in the field in which they wish to make an entry, and be under the supervision of the Pennsylvania State University Cooperative Extension Service preceding the fair. Students enrolled in an accepted vocational school curriculum must be conducting a project in the class in which they wish to make an entry. Students enrolled in general home economics in a comprehensive high school are considered as qualify. All entries shall be approved prior to the Fair by a member of the Pennsylvania Department of Education, Agriculture or Home Economics staff or their designated representative.

4-H Members must be enrolled in a McKean County 4-H Horse Program to be eligible to compete in this area. The animal must be the member's 4-H production or project animal registered with the Extension Office in the current year with a statement from the Extension Office stating that the animal has been registered in the name of the 4-H member participating. Entries are limited to members of McKean County 4-H Light Horse and Pony Clubs. Exhibitors must show membership cards and must enter only project animals. May show both English and Western. ASTM Approved Helmets must be worn for all riding classes.

Section 1 -- 4-H Horses, Breeding Classes (Refer to General Rules)

The following breeds pertain to all classes unless otherwise specified:

100 Half Arab	160 Paints	220 POA	280 NR Pony			
120 Appaloosa	180 Palomino	240 Quarter Horse	300 Thoroughbred			
140 Arabian	200 Pinto	260 NR Horse	320 Miniature (unregistered mini horse are considered grade ponies)			
ID No.	Class Description					
1	Colts of this year	\$20	\$14	\$10	\$8	\$5
2	Yearling Colts	\$20	\$14	\$10	\$9	\$5
3	2 and 3 year old Colts	\$20	\$14	\$10	\$9	\$5
4	Yearling Geldings	\$20	\$14	\$10	\$9	\$5
5	2 and 3 year old Geldings	\$20	\$14	\$10	\$9	\$5
6	Geldings 4 yrs. and over	\$20	\$14	\$10	\$9	\$5
7	Fillies of the Year	\$20	\$14	\$10	\$9	\$5
8	Yearling Fillies	\$20	\$14	\$10	\$9	\$5
9	2 and 3 year old Fillies	\$20	\$14	\$10	\$9	\$5
10	Mares 4 yrs and over	\$20	\$14	\$10	\$9	\$5

4-H Grooming and Showmanship Award

An award will be given to the Champion 4-H grooming and showmanship exhibitor at the Fair. 4-H members must have attended 75% of their local club meetings to be eligible. This award can be won only once by a 4-H member.

Section 2 -- Performance Classes

Project animals only may be shown in the following classes.

Senior Riders - 14 and over as of January 1, current year.

Junior Riders - Under 14 as of January 1, current year.

ID No.	Class Description					
	Premiums in these classes set at (unless otherwise noted)	\$10	\$8	\$6	\$4	\$2
1	English Grooming & Showmanship Sr.					
2	English Grooming & Showmanship Jr.					
3	Western Grooming & Showmanship Sr.					
4	Western Grooming & Showmanship Jr.					
5	Western Pleasure Horse over 14.2 hands Sr. Rider	\$12	\$10	\$7	\$6	\$5
6	Western Pleasure Horse over 14.2 hands Jr. Rider					
7	Western Pleasure Horse 12.2 to 14.2					
8	Novice Walk/Trot Equitation (not to ride in any other class)					
9	Western Pleasure Horse under 12.2 hands					
10	Western Horsemanship Sr. Rider					

Section 2 -- Performance Classes

ID No.	Class Description	\$12	\$10	\$7	\$6	\$5
14	Western Horsemanship Jr. Rider					
15	English Horsemanship Sr.					
16	English Horsemanship Jr.					
17	Hunter Horse under Saddle over 14.2 hands					
18	Hunter Horse under Saddle 14.2 hands & under					
19	Open Trail over 14.2 hands					
20	Open Trail 14.2 hands & under					
21	Open Miniature Trail					
22	Pole Bending over 14.2 Hands					
23	Pole Bending 14.2 hands & under					
24	Clover Leaf Barrel Race over 14.2 hands					
25	Clover Leaf Barrel Race 14.2 hands & under					
26	Keyhole over 14.2 hands					
27	Keyhole 14.2 hands & under					

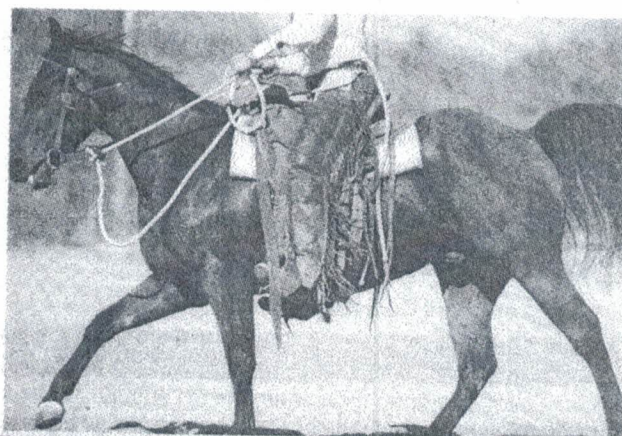

Section 3 -- Dairy Cattle (Refer to General Rules)

Superintendent: Judy Larson 887-5663

4-H and FFA members must be present and have charge of their animals at the time of judging.

100 Ayshire	200 Brown Swiss	300 Guernsey	400 Holstein	500 Jersey
600 Milking Shorthorn	800 Red & White Holstein			

ID No.	Class Description					
1	Junior Heifer Calf	\$15	\$12	\$8	\$6	\$4
2	Intermediate Heifer Calf	\$15	\$12	\$8	\$6	\$4
3	Senior Heifer Calf	\$15	\$12	\$8	\$6	\$4
4	Summer Yearling	\$20	\$18	\$16	\$14	\$12
5	Junior Yearling	\$20	\$18	\$16	\$14	\$12
6	Intermediate Yearling	\$20	\$18	\$16	\$14	\$12
7	Senior Yearling*	\$20	\$18	\$16	\$14	\$12
10	Junior 2 year old cow	\$30	\$27	\$24	\$21	\$18
11	Senior 2 year old cow	\$30	\$27	\$24	\$21	\$18
12	Dry Cow 3 to 4 years	\$30	\$27	\$24	\$21	\$18
13	Dry Aged Cow	\$30	\$27	\$24	\$21	\$18
14	3 year Old Cow Junior	\$30	\$27	\$24	\$21	\$18
15	4 year Old Cow	\$30	\$27	\$24	\$21	\$18
16	5 year Old Cow	\$30	\$27	\$24	\$21	\$18
17	Aged Cow	\$30	\$27	\$24	\$21	\$18
18	Dam & Daughter**	\$30	\$25	\$20	\$15	\$10
19	3 year Old Cow Senior	\$30	\$27	\$24	\$21	\$18

*Senior Yearlings that have freshened will show in the junior 2 year old class.

Dairy Cattle Fitting and Showmanship

4-H and FFA members may show an animal in the fitting and showmanship contest provided it has been carried as a project and is owned by the exhibitor.

The exhibitor must show the same animal in both contests.

ID No.	Class Description					
701	Showmanship exhibitors age 15 and over	\$10	\$8	\$6	\$4	\$2
702	Showmanship exhibitors ages 12, 13 and 14	\$8	\$6	\$4	\$3	\$2
703	Showmanship exhibitors ages 8, 9, 10 and 11	\$7	\$5	\$4	\$3	\$2
704	Grand Champion Showman					RIBBON
705	Fitting exhibitor age 15 and over	\$10	\$8	\$6	\$4	\$2
706	Fitting exhibitor ages 12, 13 and 14	\$8	\$6	\$4	\$3	\$2
707	Fitting exhibitor ages 8, 9, 10 and 11	\$7	\$5	\$4	\$3	\$2
708	Grand Champion Fitter					RIBBON

Section 4 - Beef Cattle (Refer to General Rules)

Superintendent: Colleen McClain 887-8769 Jeffrey Larson 598-4531
4-H and FFA members must be present and have charge of their animals at time of judging.

	100 Angus	200 Charolais	300 Hereford*	400 Simmental	500 Simmental	500 Shorthorn	600 Other
ID No.	Class Description						
1	Heifer Calf Current Year			\$20	\$18	\$13	\$9
2	Yearling Calf			\$20	\$18	\$13	\$9
3	2 year old Heifer			\$20	\$18	\$13	\$9
4	3 years & over Cows			\$20	\$18	\$13	\$9
5	Cow and Calf			\$20	\$18	\$13	\$9

*Horned or Polled Competing

Market Steers

No exhibitor may enter more than one (1) animal.
Those animals above 1000 lbs. may be divided as equally as possible into three weight classes.
Steers are to be weighted at the Fair. The Superintendent will announce the designated time.
Those steers below 1000 lbs. will be shown in the feeder steer class.
There must be at least three (3) steers in a class, or classes may be combined.

Entries must participate in Fitting and Showmanship to be eligible for the sale.

ID No.	Class Description	\$18	\$14	\$11	\$9
613	Feeder Steers 300-500 lbs.	\$18	\$14	\$11	\$9
614	Feeder Steers 501-700 lbs.	\$18	\$14	\$11	\$9
615	Feeder Steers 701-999 lbs.	\$20	\$16	\$14	\$12
602	Light Weight	\$20	\$16	\$14	\$12
603	Medium Weight	\$20	\$16	\$14	\$12
604	Heavy Weight	\$20	\$16	\$14	\$12

Beef Cattle Fitting and Showmanship

4-H and FFA members may show either a steer or heifer in the fitting and showing contest provided the animal has been carried as a project and is owned by the exhibitor.

ID No.	Class Description	\$10	\$8	\$6	\$4	\$2
606	Showmanship exhibitors age 15 and over	\$8	\$6	\$4	\$3	\$2
607	Showmanship exhibitors ages 12, 13 and 14	\$7	\$5	\$4	\$3	\$2
608	Showmanship exhibitors ages 8, 9, 10 and 11					RIBBON
	Grand Champion Showman	\$10	\$8	\$6	\$4	\$2
610	Fitting exhibitor age 15 and over	\$8	\$6	\$4	\$3	\$2
611	Fitting exhibitor ages 12, 13 and 14	\$7	\$5	\$4	\$3	\$2
612	Fitting exhibitor ages 8, 9, 10 and 11					RIBBON
	Grand Champion Fitter					

Section 5 - Sheep (Refer to General Rules)

Superintendent: Ray Kleisath 887-9913

4-H and FFA members must present and have charge of their animals at the time of judging.
Lambs shown in breeding classes cannot be shown in market classes or vice versa.

The following breeds pertain to all classes unless otherwise specified:

100 Polypay	160 Hampshire	220 Montedale	280 Merino
120 Columbia	180 Oxfords	240 Suffolk	
140 Dorset	200 Shropshire	260 Tunis	

ID No.	Class Description	\$10	\$9	\$8	\$7	\$6
1	Ram under 1 year	\$10	\$9	\$8	\$7	\$6
2	Ewe 2 years and over	\$10	\$9	\$8	\$7	\$6
3	Ewe 1 year and under 2 years	\$10	\$9	\$8	\$7	\$6
4	Ewe Lamb under 1 year	\$10	\$9	\$8	\$7	\$6
7	Pair of Lambs (any age or either sex)	\$10	\$9	\$8	\$7	\$6

Market Lambs

The lambs over 70 lbs. will be divided as equally as possible into classes. Lambs under 70 lbs. will be shown in the feeder lamb class. All the lambs will be weighed at the Fair; the Superintendent will announce the designated time. Entries must participate in Fitting and Showing to be eligible for the sale.

ID No.	Class Description					
301	Individual Feeder Lamb	\$10	\$8	\$7	\$5	\$4
302	Light Weight	\$12	\$10	\$9	\$7	\$6
303	Light Middleweight	\$12	\$10	\$9	\$7	\$6
304	Middleweight Lamb	\$12	\$10	\$9	\$7	\$6
305	Heavy Middleweight	\$12	\$10	\$9	\$7	\$6
306	Light Middleweight	\$12	\$10	\$9	\$7	\$6
307	Middle Heavyweight	\$12	\$10	\$9	\$7	\$6
308	Heavyweight	\$12	\$10	\$9	\$7	\$6
309	Pair of Market Lambs	\$12	\$10	\$9	\$7	\$6

Sheep Fitting and Showmanship

4-H and FFA members may show an animal in the fitting and showing contest provided the animal has been carried as a project and is owned by the exhibitor.

ID No.	Class Description					
311	Showmanship exhibitors age 15 and over	\$10	\$8	\$6	\$4	\$2
312	Showmanship exhibitors ages 12, 13 and 14	\$8	\$6	\$4	\$3	\$2
313	Showmanship exhibitors ages 8, 9, 10 and 11	\$7	\$5	\$4	\$3	\$2
314	Grand Champion Showman					RIBBON
315	Fitting exhibitor age 15 and over	\$10	\$8	\$6	\$4	\$2
316	Fitting exhibitor ages 12, 13 and 14	\$8	\$6	\$4	\$3	\$2
317	Fitting exhibitor ages 8, 9, 10 and 11	\$7	\$5	\$4	\$3	\$2
318	Grand Champion Fitter					RIBBON

Section 6 -- Swine (Refer to General Rules)

Superintendent Lloyd Burkhouse 368-5726

4-H and FFA members must present and have charge of their animals at the time of judging. Market class can be barrow and/or gilts. Gilts shown in breeding classes cannot be shown in the market classes and vice versa.

The following breeds pertain to all classes unless otherwise specified:

100 Berkshire	160 Hampshire	220 Yorkshire
120 Chester White	180 Poland China	240 Landrace
140 Duroc	200 Spotted Swine	320 Other*

*Specify breed.

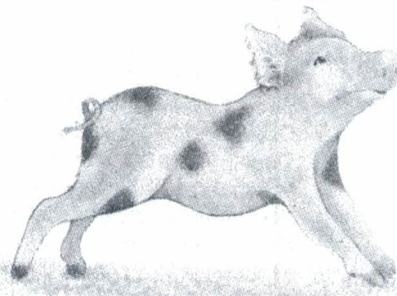

ID No.	Class Description					
1	January Sow Pig	\$12	\$10	\$9	\$7	\$6
2	February Sow Pig	\$12	\$10	\$9	\$7	\$6
3	March Sow Pig	\$12	\$10	\$9	\$7	\$6
4	April Sow Pig	\$12	\$10	\$9	\$7	\$6

Market Swine

4-H Club or FFA members must present and in charge of their animals at the time of judging. Swine shown in breeding classes cannot be shown in market classes and vice versa. Swine over 200 lbs. will be divided as equally as possible into weight classes. Swine under 200 lbs. will be shown in the feeder pig class. All market swine will be weighed at the Fair; the Superintendent will announce the designated time. Entries must participate in Fitting and Showing to be eligible for the sale.

Market Swine

ID No.	Class Description					
401	Feeder Pig Class	\$10	\$8	\$6	\$5	\$4
402	Individual Lightweight	\$12	\$10	\$8	\$7	\$6
403	Individual Light Middleweight	\$12	\$10	\$8	\$7	\$6
404	Individual Middleweight	\$12	\$10	\$8	\$7	\$6
405	Individual Heavy Middleweight	\$12	\$10	\$8	\$7	\$6
406	Individual Light Heavyweight	\$12	\$10	\$8	\$7	\$6
407	Individual Middle Heavyweight	\$12	\$10	\$8	\$7	\$6
408	Individual Heavyweight	\$12	\$10	\$8	\$7	\$6
409	Pair of Market Swine	\$12	\$10	\$8	\$7	\$6

Swine Fitting and Showmanship

4-H and FFA members may show an animal in the fitting and showing contest provided the animal has been carried as a project and is owned by the exhibitor.

ID No.	Class Description					
501	Showmanship exhibitors age 15 and over	\$10	\$8	\$6	\$4	\$2
502	Showmanship exhibitors ages 12, 13 and 14	\$8	\$6	\$4	\$3	\$2
503	Showmanship exhibitors ages 8, 9, 10 and 11	\$7	\$5	\$4	\$3	\$2
	Grand Champion Showman					RIBBON
505	Fitting exhibitor age 15 and over	\$10	\$8	\$6	\$4	\$2
506	Fitting exhibitor ages 12, 13 and 14	\$8	\$6	\$4	\$3	\$2
507	Fitting exhibitor ages 8, 9, 10 and 11	\$7	\$5	\$4	\$3	\$2
	Grand Champion Fitter					RIBBON

Section 7 -- Goats (Refer to General Rules)

Superintendent: Lois Kreitzer-Housler 778-7326

4-H and FFA members must present and have charge of their animals at the time of judging.

The following breeds pertain to all classes unless otherwise specified:

100 Sable	400 Saanen	700 Boer	950 Other
200 Lamancha	500 Toggenburg	800 Nigerian Dwarf	
300 Nubian	600 Recorded Classes	900 Pygmy	

ID No.	Class Description					
1	Doe, birth to 5 months	\$10	\$8	\$7	\$6	\$4
2	Doe, 5 months old and under 1 year					
3	Doe, 1 year and under 2, not in milk					
4	Doe, 1 year and under 2, in milk					
5	Doe, 2 years old and under 3, in milk					
6	Doe, 3 years old and over, in milk					
7	Doe, 2 years old and over, not in milk					
8	Produce of Dam -- 2 Does of different age classes					
9	Get of Sire -- 3 Does that have freshened					
10	Dam and Daughter					
11	Milking Herd - 3 Does that have freshened					
12	Best Udder in show					
13	Best Doe bred by exhibitor					

Market Goats

The same classifications and premiums apply to each of the following breeds:

100 Sable	400 Saanen	700 Boer	950 Other
200 Lamancha	500 Toggenburg	800 Nigerian Dwarf	
300 Nubian	600 Recorded Classes	900 Pygmy	

ID No.	Class Description					
14	Light Weight	\$10	\$8	\$7	\$6	\$4
15	Medium Weight	\$10	\$8	\$7	\$6	\$4
16	Heavy Weight	\$10	\$8	\$7	\$6	\$4

Market Goats Fitting and Showmanship

4-H and FFA members may show an animal in the fitting and showing contest provided the animal has been carried as a project and is owned by the exhibitor.

ID No.	Class Description					
17	Showmanship exhibitors age 15 and over	\$10	\$8	\$6	\$4	\$2
18	Showmanship exhibitors ages 12, 13 and 14	\$8	\$6	\$4	\$3	\$2
19	Showmanship exhibitors ages 8, 9, 10 and 11	\$7	\$4	\$4	\$3	\$2
20	Fitting exhibitor age 15 and over	\$10	\$8	\$6	\$4	\$2
21	Fitting exhibitor ages 12, 13 and 14	\$8	\$6	\$4	\$3	\$2
22	Fitting exhibitor ages 8, 9, 10 and 11	\$7	\$5	\$4	\$3	\$2

Dairy Goats Fitting and Showmanship

4-H and FFA members may show an animal in the fitting and showing contest provided the animal has been carried as a project and is owned by the exhibitor.

ID No.	Class Description					
23	Showmanship exhibitors age 15 and over	\$10	\$8	\$6	\$4	\$2
24	Showmanship exhibitors ages 12, 13 and 14	\$8	\$6	\$4	\$3	\$2
25	Showmanship exhibitors ages 8, 9, 10 and 11	\$7	\$4	\$4	\$3	\$2
26	Fitting exhibitor age 15 and over	\$10	\$8	\$6	\$4	\$2
27	Fitting exhibitor ages 12, 13 and 14	\$8	\$6	\$4	\$3	\$2
28	Fitting exhibitor ages 8, 9, 10 and 11	\$7	\$5	\$4	\$3	\$2

Section 8 -- Rabbits (Refer to General Rules)

Superintendent: John Baker 558-0305

1. Rabbits will be screened on arrival for health and show condition. No rabbits showing signs of contagious or infectious disease will be admitted to the show.
2. Department Superintendents have the final judgment in resolving any dispute.
3. All rabbits must have a permanent ear mark.
4. A plaque will be donated by Dan Baker for Best of Show.

ID No.	Class Description					
1	Sr. Buck	\$3.25	\$2.75*	\$2.00	\$1.75	\$1.25
2	In. Buck	\$3.25	\$2.75	\$2.00	\$1.75	\$1.25
3	Jr. Buck	\$3.25	\$2.75	\$2.00	\$1.75	\$1.25
4	Sr. Doe	\$3.25	\$2.75	\$2.00	\$1.75	\$1.25
5	In. Doe	\$3.25	\$2.75	\$2.00	\$1.75	\$1.25
6	Jr. Doe	\$3.25	\$2.75	\$2.00	\$1.75	\$1.25

Real Estate Pros & More

Check us out at our new location at
401 West State Street
Olean, New York

Licensed in
New York



REALTOR
MLS
MULTIPLE LISTING SERVICE



Licensed in
Pennsylvania

Call us at

716-933-7777 & 716-372-7100

www.realpros.biz

FAIRS
feature
AGRICULTURE

Section 8 -- Rabbits

The following breeds have NO INTERMEDIATE CLASS:

100	American Fuzzy Lop	250	Lilac
110	American Sable	260	Lionhead
120	Belgian Hare	270	Mini Lop
130	Britannia Petite	280	Mini Rex
140	Dutch	290	Mini Satin
150	Dwarf Hotot	300	Netherland Dwarf
160	English Angora	310	Polish
170	English Spot	320	Rhineland
180	Florida White	330	Satin Angora
190	French Angora	340	Silver
200	Harlequin	350	Silver Martin
210	Havana	360	Standard Chinchilla
220	Himalayan	370	Standard Rex
230	Holland Lop	380	Tan
240	Jersey Wooly	390	Thrianta

The following breeds have SENIOR, INTERMEDIATE:

400	American	510	French Lop
410	American Sable	520	Giant Angora
420	Belgian Hare	530	Giant Chinchilla
430	Britannia Petite	540	New Zealand
440	Dutch	550	Palomino
450	Dwarf Hotot	560	Satin
460	English Angora	570	Silver Fox
470	English Spot	580	Doe and Litter
480	Florida White	590	Meat Pens (3 Rabbits)
490	French Angora	600	Mixed Breed
500	Harlequin	610	Other

1. Showmanship Contest is open to any 4-H'er who has a rabbit entered in the breed contest. Exhibitors will compete according to their age as of January 1st (4-H age) with the exception of the Novice Class (1st project year participating in Showmanship).
2. Rabbit used must be entered and shown in the Fair Rabbit Show and be owned by the exhibitor competing in this department.
3. Exhibitor must meet with the judge and be scored individually. The score will be based on the following: carrying the rabbit to the table, posing, checking ears, teeth, eyes and nose; checking toenails, hocks, front feet, abdomen, legs, and tail; checking sex, checking fur, the exhibitor's appearance, actions, and knowledge. Exhibitor's knowledge will be tested by answering questions related to the breed exhibited, diseases, and standard management practices. The exhibitor is not restricted to a specific order for the presentation.
4. Exhibitor will show in proper attire, which includes a long-sleeved top.

Classes:	700	Rabbit Showmanship-Novice (1st year participants (ages 8-18))	701	Rabbit Showmanship-Junior (Ages 8-10)
	702	Rabbit Showmanship-Intermediate (Ages 11-13)	708	Senior (Ages 14-18)

Section 9 -- Cavies (Guinea Pigs) (Refer to General Rules)

All cavies are to be judged according to the latest standard of perfection of the American Rabbit Breeders' Association. The latest rules of the American Rabbit Breeders' Association will govern.

All cavies must have permanent ear mark, "tattooed or ear tag".

There will be a Senior, Intermediate and Junior Class in all breeds.

All breeds are recognized in the following groups, except as noted for White Crested, which cannot be white, roan or broken colors; Self-Solids-Agoutis-Marked.

100	Abyssinian	120	Peruvian	140	Texel
110	American	130	Teddy	150	Other

ID No.	Class Description	\$3.25	\$2.75	\$2.00	\$1.75	\$1.25
1	Sr. Boar	\$3.25	\$2.75	\$2.00	\$1.75	\$1.25
2	In. Boar	\$3.25	\$2.75	\$2.00	\$1.75	\$1.25
3	Jr. Boar	\$3.25	\$2.75	\$2.00	\$1.75	\$1.25
4	Sr. Sow	\$3.25	\$2.75	\$2.00	\$1.75	\$1.25
5	In. Sow	\$3.25	\$2.75	\$2.00	\$1.75	\$1.25
6	Jr. Sow	\$3.25	\$2.75	\$2.00	\$1.75	\$1.25
7	Sow & Litter	\$3.25	\$2.75	\$2.00	\$1.75	\$1.25

Section 10 • 4H Project Books

1. 4-H Club members must be enrolled with the McKean County Extension Office by June 1, preceding the fair.
2. Completed project book and project must both be displayed.
3. For a list of project requirements for each book, please contact the Extension Office at 814-887-5613.
4. Items to be judged must have an official entry tag attached and be exhibited in the 4-H Center.

ID No. Class Description LEADERSHIP/PERSONAL DEVELOPMENT

\$5.00 \$4.00 \$3.00 \$2.00 \$1.00

Citizenship

- 269 Public Adventures – Kit
Stepping Stones
270 Interstate Exchange Project

Club Officers

- 98 Club President Book
99 Club Vice-President Book
100 Club Secretary Book
101 Club Treasurer Book
102 Club Reporter Book
103 Club Game Leader Book
104 Club Scrapbook
106 Other Club Officer Book

Leadership

- 271 County Council Guide
94 Teen Leadership Project Plan
95 Step Up to Leadership – Workbook
96 Step Up to Leadership – Journal
97 Step Up to Leadership – Portfolio

Public Speaking

- 272 Public Speaking Cloverbud
273 Public Speaking Ages 8-11
274 Public Speaking Ages 12-14
275 Public Speaking Ages 15-18

ANIMAL SCIENCE

Beef Cattle

- 9 Beginner Record
10 Intermediate Record
11 Senior Record

Cat

- 12 Beginner Record
13 Intermediate Record
14 Senior Record

Cavy

- 15 Beginner Record
16 Intermediate Record
17 Senior Record

Dairy Cattle

- 18 Beginner Record
19 Intermediate Record
20 Senior Record

Dog

- 24 Beginner Record
25 Intermediate Record
26 Senior Record
Seeing Eye Dog Record

Equine

- 27 Level 1 – Giddy Up & Go
28 Level 2 – Head, Heart,
& Hooves
29 Level 3 – Stable Relations
30 Level 4 – Riding the Range
31 Level 5 – Jumping to New
Heights
32 Junior Horse Record
33 Competitive Trail Riding
Record
34 Performance Horsemanship
Level 1
35 Performance Horsemanship
Level 2, 3, 4, 5
36 Horseless Record
37 Cloverbud Record

Goat

- 21 Beginner Record
22 Intermediate Record
23 Senior Record

Llama/Alpaca

- 276 Beginner Record
277 Intermediate Record
278 Senior Record

Pocket Pets

- 40 Beginner Record
41 Intermediate Record
42 Senior Record

Poultry

- 43 Beginner Record
44 Intermediate Record
45 Senior Record
46 Embryology Record 1
47 Embryology Record 2

Rabbit

- 48 Beginner Record
49 Intermediate Record
50 Senior Record

Sheep

- 51 Beginner Record
52 Intermediate Record
53 Senior Record

Swine

- 54 Beginner Record
55 Intermediate Record
56 Senior Record

Vet Science

- 57 Applying Vet Science –
Module 1
58 Applying Vet Science –
Module 2
59 Applying vet Science –
Module 3

Other

- 62 Beginner Level
279 Intermediate Level
280 Senior Level

STEM

Engineering & Technology

- 69 Electric: Level 1
70 Electric: Level 2
71 Electric: Level 3
72 Electric: Level 4
73 Rocketry
74 Aerospace: Level 1
75 Aerospace: Level 2
76 Aerospace: Level 3
77 Aerospace: Level 4
78 Small Engines: Level 1
79 Small Engines: Level 2
80 Small Engines: Level 3
81 Woodworking: Level 1
82 Woodworking: Level 2
83 Woodworking: Level 3
84 Woodworking: Level 4
89 Robotics

Environmental Science

- 281 Biofuels
282 Rain to Drain
283 Stop the Invasion
284 Earth's Capacity
285 Ecosystem's Service
286 Energy: 4-H Fuel for Thought
109 Forestry: Adopt-A-Tree Album
114 Forestry: Advancing in
Forestry
112 Trees + Me = Forestry
110 Forestry: Treetop

132	Teaming with Insects: Level 1
133	Teaming with Insects: Level 2
134	Teaming with Insects: Level 3
126	Water Project Unit 1
127	Water Project Unit 2
128	Water Project Unit 3
119	Wildlife Book 1
120	Wildlife Book 2
121	Wildlife Book 3
122	Wildlife Book 4
123	Wildlife Book 5
124	Wildlife Project Unit 1
125	Wildlife Project Unit 2
	Wildlife: Beyond Fair Chase
151	Wind: Power of Wind

Outdoors

60	Acres of Adventure: Level 1
61	Acres of Adventure: Level 2
129	Fishing: Take the Bait
130	Fishing: Reel in the Fun
131	Fishing: Cast into the Future
287	Hiking Trails: Level 1
288	Camping Adventures: Level 2
289	Backpacking Expeditions: Level 3
290	Shooting Sports: Advanced Air Pistol
245	Shooting Sports: Air Rifle
246	Shooting Sports: Advanced Air Rifle
247	Shooting Sports: Air Pistol
248	Shooting Sports: Basic Archery
249	Orienteering
291	Shooting Sports: Riflery
292	Shooting Sports: Shotgun

Plant Science

293	Plant Fun: Level 1
143	Indoor Gardening
141	Landscape Gardening
142	Vegetable Gardening
147	Gardening Level A: See the Sprout
148	Gardening Level B: Let's Get Growing
149	Gardening Level C: Take Your Pick
150	Gardening Level D: Growing Profits
140	Meet the Plants
145	Science of Growing a Plant
144	Strawberries & Brambles for Fun and Profit
294	Herb Gardening

COMMUNITY ACTION

Service

295	Agents of Change
296	Raise Your Voice
297	PROSPER: Promoting Partnerships

Family Consumer Science

153	Babysitting Beginnings
	Books in a Bag
155	Finance: Kids and Kash
159	Financial Champions: Level 1
160	Financial Champions: Level 2
	People, Work, and Me
204	Reading Makes Cents

EXPRESSIVE ARTS

Art

298	Arts and Crafts – Portfolio Pathways
299	Arts and Crafts – Sketchbook
	Crossroads
250	Collectibles

Photography

233	Focus on Photography
234	Controlling the Image
235	Mastering Photography

Textiles

175	Accessories
184	Closet Connections
186	Clothing Shopping
174	Coordinates
178	Create Your Own Project
189	Crocheting
183	Design a Garment
179	Fashion Revue
181	Formalwear
173	Knits
188	Knitty Gritty
182	Separates
170	Sew Much Fun
177	Sewing for Other Projects/ People
167	Sewing Skills Progress Chart
172	Stitch by Stitch
180	Tailoring
176	Time Saving Sewing
185	Wardrobe Planning
187	Weaving
171	Sew Much More
300	Exploring Clothes from Cultures Around the World
190	Quilt Quest: Beginning Basics
301	The Absolute Easiest Way to Sew

Theatre Arts

236	Beginner Book 1
237	Intermediate Book 2
238	Advanced Book 3

HEALTHY LIVING

Food and Nutrition

302	Cooking up Fun
303	Cooking with Kids
304	Beyond the Grill
211	Breads Around the World
305	Canning 4-H Tomatoes and Fruit
306	Cooking 101
307	Cooking 201
308	Cooking 301
309	Cooking 401
218	Exploring Cake Decorating
210	Global Gourmet
310	Grill Master
311	Science Fun with Kitchen Chemistry
312	Snack Attack!
209	Yeast Breads on the Rise
313	Professor Popcorn
314	Nutrition in a Nutshell
315	Jump Into Food, Fun, and Fitness
316	Pyramid of Snacks
317	Nutrition: Great Garden Detective
318	Nutrition: Serving Up My Plate
319	Nutrition: The Power of Choice
320	Show Me Nutrition
321	Vegetable Core

Well-Being

161	Celebrate Your Family
322	Color Me Healthy
323	Generation Celebration
257	Health: First Aid in Action
258	Health: Staying Fit
259	Health: Keeping Fit
260	Health: Up for the Challenge
262	Health Rocks: Beginner
324	Health Rocks: Intermediate
154	On My Own and Okay

OTHER PROJECTS

264	Self-Determined
265	Cloverbud
266	Exploring the Treasures of 4-H
325	Test Project
267	Other

GROUP EXHIBITS

268	4-H Club Exhibits
-----	-------------------