For Sale
VICTOR WEINBERGER
917-806-7040
RE/MAX 866-308-6699
Team, Inc. www.VictorWeinberger.com

102-11 Martense Ave, Corona, NY, 11368
Priced to sell: $1,300,000

LIBOR MLS# 3064923

Multi Family w/15 rooms and 3 kitchens located in an excellent Corona area at 108 Street/Martense Ave.

Near Long Island Expressway and 6 blocks to Forest Hills.
Walk 10 Min to subway & 5 Blocks to Flushing Meadows Park.

CAN BE VACANT ON TITLE!

*** Solid Brick 1970 Contruction**
*** Building size 19.5 x 53 ..... Lot size: 19.5 x 95**
*** Front private driveway and a rear private enclosed backyard w/2 entrances**

--- Layout:
*** Walk-in fully finished 4 Room unit with entrance to backyard**
*** 2nd Floor: 3 Bedrooms, Livingroom, Kitchen, Dining Area, Bath, Balcony**
*** 3rd Floor: 3 Bedrooms, Livingroom, Kitchen, Dining Area, Bath**

EXTERIOR FRONT

EXTERIOR REAR

FOR SALE
VICTOR D.
WEINBERGER
RE/MAX TEAM INC.
917 806-7040
office: 718-429-4400

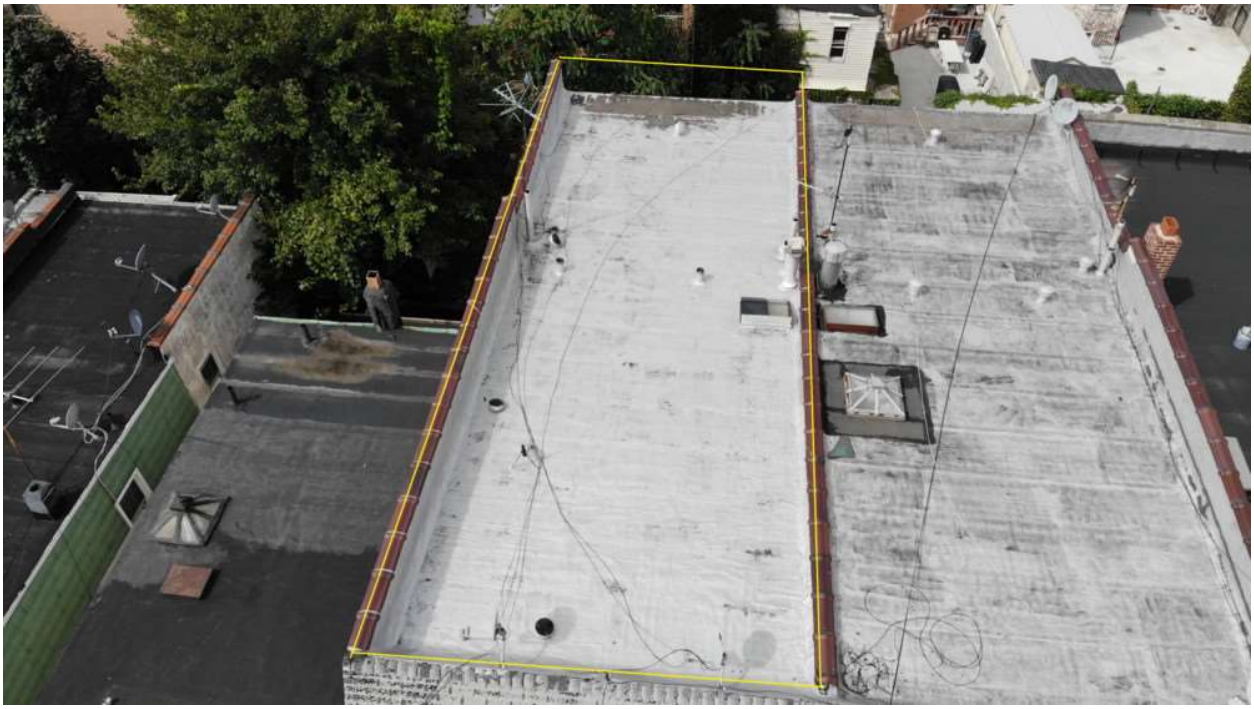

FOR SALE
VICTOR D.
WEINBERGER
RE/MAX
TEAM INC.
917 806-7040
office: 718-429-4400

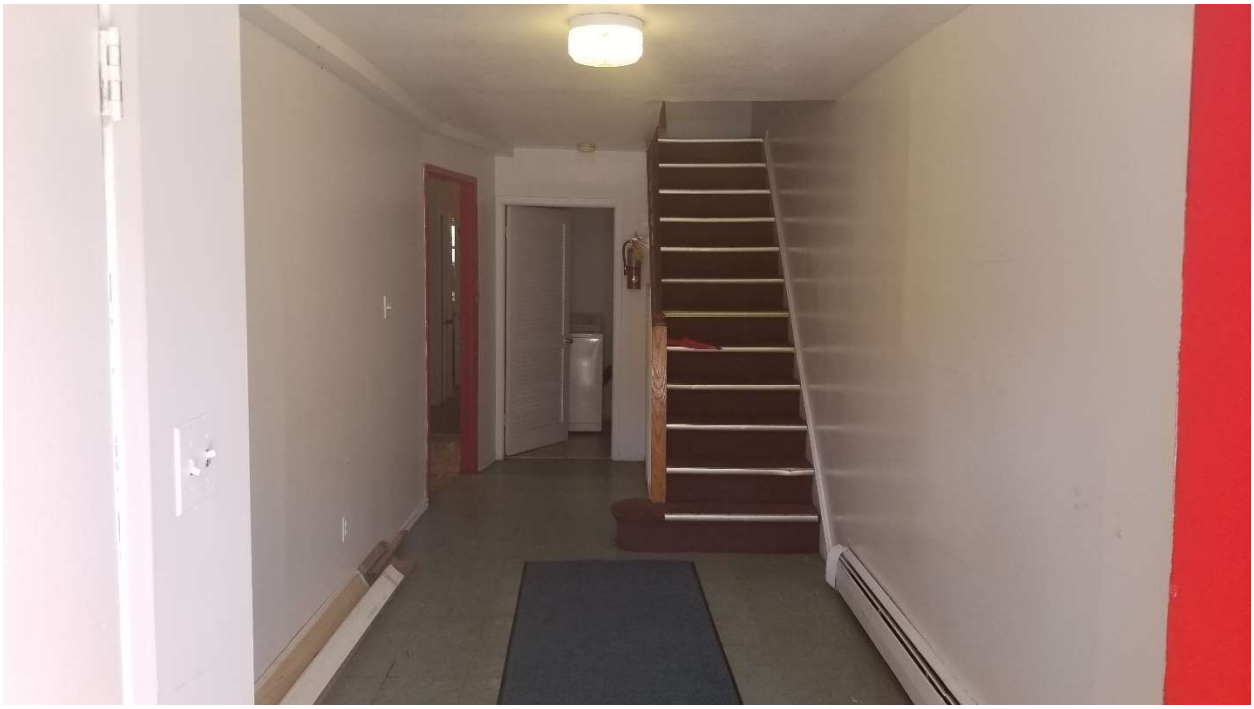

FOR SALE

VICTOR D.
WEINBERGER

RE/MAX TEAM INC.
917 806-7040
office: 718-429-4400

FOR SALE
VICTOR D.
WEINBERGER
RE/MAX
TEAM INC.
917 806-7040
office: 718-429-4400

FOR SALE

VICTOR D.
WEINBERGER

RE/MAX TEAM INC.
917 806-7040
office: 718-429-4400

FOR SALE
VICTOR D.
WEINBERGER
RE/MAX
TEAM INC.
917 806-7040
office: 718-429-4400

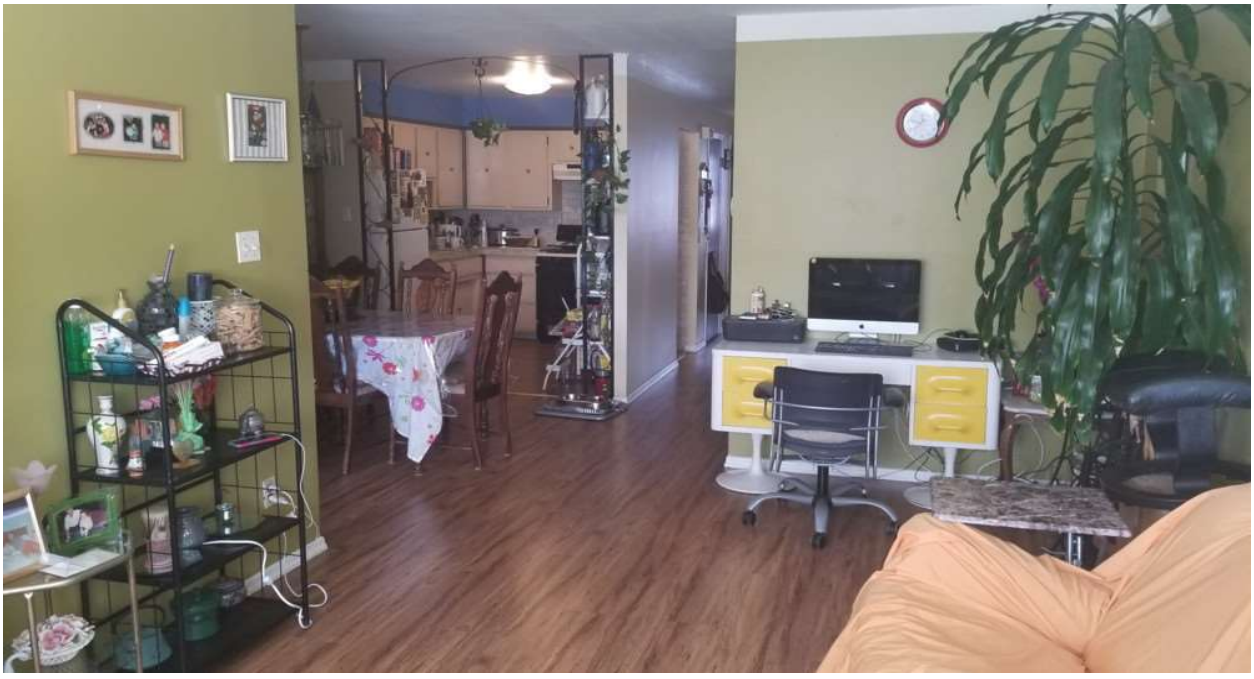

truvia

FOR SALE
VICTOR D.
WEINBERGER
RE/MAX
TEAM INC.
917 806-7040
office: 718-429-4400

FOR SALE
VICTOR D.
WEINBERGER
RE/MAX
TEAM INC.
917 806-7040
office: 718-429-4400

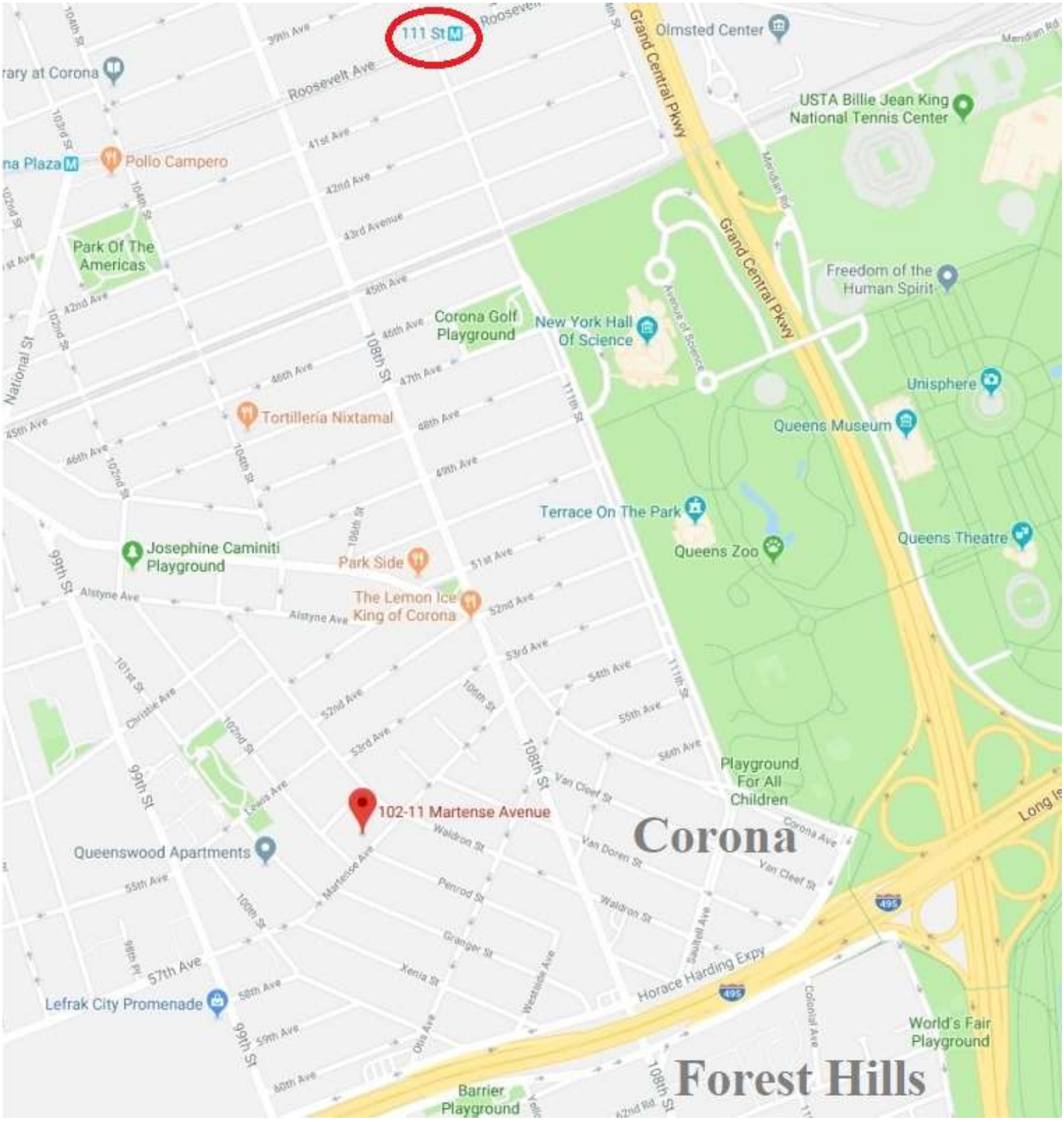
111 St
Roosevelt Ave
Olmsted Center
USTA Billie Jean King National Tennis Center
Grand Central Pkwy
Pollo Campero
Park Of The Americas
Freedom of the Human Spirit
Corona Golf Playground
New York Hall Of Science
Unisphere
Queens Museum
Tortilleria Nixtamal
Terrace On The Park
Queens Zoo
Queens Theatre
Josephine Caminiti Playground
Park Side
The Lemon Ice King of Corona
Playground For All Children
102-11 Martense Avenue
Corona
Queenswood Apartments
Lefrak City Promenade
Horace Harding Expy
World's Fair Playground
Forest Hills
Barrier Playground