

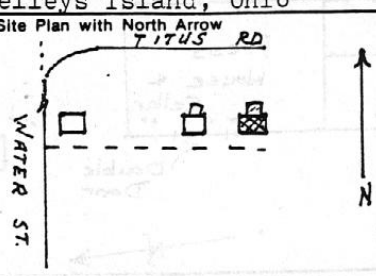

OHIO HISTORIC INVENTORY

1. No. ERI-1736		4. Present Name(s) Conkle/Lindecamp House		1. No. ERI-1736	
2. County ERIE		5. Other Name(s) Kastning House and Winery <i>Burned 8/2007</i>			2. County Erie
3. Location of Negatives O.H.S.					
6. Specific Location Last house (N. side) of unimproved rd. running E. off Water, just N of West Bay INN		16. Thematic Category Ethnic Agriculture, Manufact.		3. UTM Reference Zone Easting Northing 17 356730 4607700	
7. City or Town Kelleys Island, Ohio		17. Date(s) or Period c. 1860's			5. UTM Reference Zone Easting Northing 17 356730 4607700
8. Site Plan with North Arrow 		18. Style or Design Vernacular			
		19. Architect or Engineer -		7. UTM Reference Zone Easting Northing 17 356730 4607700	
		20. Contractor or Builder -			8. UTM Reference Zone Easting Northing 17 356730 4607700
		21. Original Use, if apparent Residence & Winery			
		22. Present Use Residence		10. UTM Reference Zone Easting Northing 17 356730 4607700	
		23. Ownership Public <input type="checkbox"/> Private <input checked="" type="checkbox"/>			11. UTM Reference Zone Easting Northing 17 356730 4607700
		24. Owner's Name & Address, if known Margery Lindecamp			
		25. Open to Public? Yes <input type="checkbox"/> No <input checked="" type="checkbox"/>		13. UTM Reference Zone Easting Northing 17 356730 4607700	
		26. Local Contact Person or Organization Kevin Pape: K.I. Hist. Survey			14. UTM Reference Zone Easting Northing 17 356730 4607700
		27. Other Surveys in Which Included N/A			
		28. No. of Stories 2		16. UTM Reference Zone Easting Northing 17 356730 4607700	
		29. Basement? Yes <input checked="" type="checkbox"/> No <input type="checkbox"/>			17. UTM Reference Zone Easting Northing 17 356730 4607700
		30. Foundation Material Limestone rubble			
		31. Wall Construction Wood frame		19. UTM Reference Zone Easting Northing 17 356730 4607700	
		32. Roof Type & Material Gable/asph. shingle			20. UTM Reference Zone Easting Northing 17 356730 4607700
		33. No. of Bays Front Side 2+2			
		34. Wall Treatment Weatherboard		22. UTM Reference Zone Easting Northing 17 356730 4607700	
		35. Plan Shape Rectangle			23. UTM Reference Zone Easting Northing 17 356730 4607700
		36. Changes (Explain in #42) Addition <input type="checkbox"/> Altered <input type="checkbox"/> Moved <input type="checkbox"/>			
		37. Condition Interior Good Exterior Good		25. UTM Reference Zone Easting Northing 17 356730 4607700	
		38. Preservation Underway? Yes <input type="checkbox"/> No <input checked="" type="checkbox"/>			26. UTM Reference Zone Easting Northing 17 356730 4607700
		39. Endangered? By What? Yes <input type="checkbox"/> No <input checked="" type="checkbox"/>			
		40. Visible from Public Road? Yes <input checked="" type="checkbox"/> No <input type="checkbox"/>		28. UTM Reference Zone Easting Northing 17 356730 4607700	
		41. Distance from and Frontage on Road (See #44)			29. UTM Reference Zone Easting Northing 17 356730 4607700
42. Further Description of Important Features (Continue on reverse if necessary) This simple, front-gabled house has a central ridge, brick chimney and shallow, overhanging eaves. It has a 3-bay front elevation with the entrance located in the east bay. On the eastern eave wall is a recessed side entrance covered by a continuous roof projection. The doorway is set within a further recessed stoop, supported by a single turned column on the outside corner. Both front and side entrances contain glazed doors.					
43. History and Significance This small resident/winery is part of an enclave on the island's west side of large holdings of former vineyards. The vineyards of Otto Dodge (ERI-1735), and the Schaedler-Rhein Winery (ERI-1703) were immediately adjacent, with those of J. Titus, Dan Maag (ERI-1543), Otto Brown and F. Hauser of Sweet Valley-Monarch Wine Co. (ERI-1618), and C. Fisher Winery (ERI-1617)					
44. Description of Environment and Outbuildings Located on a slight, artificial rise, the house is surrounded on the east and west by apple trees. Open fields, some fallow, some overgrown lie to the south and east. Access is provided to the west bay road by a small unimproved					
45. Sources of Information Census Records, Erie Co.; 1880 Sched 2, Prod. of Agric. 1874 Atlas of Erie Co.; 1896 Map of Kelleys Island Johannsen, <u>The Winegrowing Industry of the Lake Erie Islands</u> Hamilton, Collection, Hayes Presidential Center Oral History: Jean Dwelle		46. Prepared by Kevin Pape Betty Pape		3. UTM Reference Zone Easting Northing 17 356730 4607700	
		47. Organization K.I. Plan. Comm.			
		48. Date 11/85			

50. House Type No.

Code No. _____ Name _____

51. Historic Outbuildings and Dependencies

Barn Type(s)

Code No. _____ Type _____

Corn Crib or Shed Smoke House Privy
 Silo Spring House Carriage House
 Summer Kitchen or Ice House

Other _____

52. Archaeological Site on Property?

Yes
No

Basis for Information

Owner Collection
 Above Ground Earthworks or Mound
 Cultural Materials Noted

OAI No. _____

53. Farmstead Plan

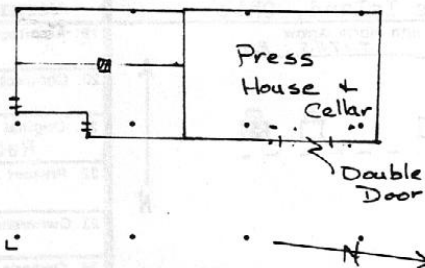

Barn

Corn Crib

54. Photo

Roll No. 10 Picture No(s). 30-35
29 8-9

42. (Cont'd)

A press house is attached as a single-story rear wing. The press house is slightly longer than the residential portion of the building and is built over a $\frac{1}{4}$ basement. Utility access is gained through double doors placed in the eastern eave wall. The building retains its original 6/6 windows (including a single 4/4 window) and plain trim elements that consist of frieze, end, and water table boards.



43. (Cont'd.)

extending to the east and south. An historic photograph shows vineyards extending as far as the camera could show. Most of the owners of these lands were closely related, either by family ties or business associations. Frederick, born in Hessen, Germany, in 1831, and his wife, Sophia Dodge, born in Hanover, Germany in 1839, were married and came to the United States the same year (c.1856). They probably came with Sophia's brother, Otto, as records show they both came to the island between 1860 and 1870, settling on the west side and building identical houses side by side, and setting out vineyards. C. 1870 Frederick built a small winery and press house onto the rear of his home, and by 1872 his cellar had a capacity of 2,500 gal. In 1887 he merged the products of his vineyards with those of R.R. Moysey, Henry Trieschman, A. Miller, and Otto Brown to form the Sweet Valley Wine Co. (ERI-1618). After the death of her husband, Sophie and her nephew, Otto Jr., continued to operate the winery. Later, probably at the onset of Prohibition, Otto converted it to rental property. Ownership of the property remains in the hands of descendants.

44. (Cont'd.) lane to the south. A large barn with board and batten siding lies to the N of the house; the chimney and foundations of an old house (possibly of log) is on the W, with a corn crib to the east. A privy sits to the northeast corner of the house.