

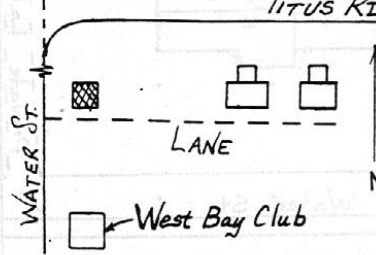

OHIO HISTORIC INVENTORY

1. No. ERI-1733		4. Present Name(s) Conkle/Lindecamp Residence	
2. County ERIE		5. Other Name(s) August Heckerman House/Charles Dodge 1st. House	
3. Location of Negatives O.H.S.			
6. Specific Location First house, north side of pvt. lane running east off West Bay Rd. & N. of W. Bay Club.		16. Thematic Category Agriculture, commerce	
7. City or Town If Rural, Township & Vicinity Kelleys Island, Ohio		17. Date(s) or Period 1870	
8. Site Plan with North Arrow 		18. Style or Design Vernacular	
9. U.T.M. Reference 17 3 56 4 7 0 4 60 7 7 2 0		19. Architect or Engineer -	
10. Zone Easting Northing Site <input type="checkbox"/> Structure <input type="checkbox"/> Building <input checked="" type="checkbox"/> Object <input type="checkbox"/>		20. Contractor or Builder -	
11. On National Register? Yes <input type="checkbox"/> No <input checked="" type="checkbox"/>		21. Original Use, if apparent Residence	
12. Is It Eligible? Yes <input type="checkbox"/> No <input checked="" type="checkbox"/>		22. Present Use Residence	
13. Part of Estab. Hist. Dist.? Yes <input type="checkbox"/> No <input checked="" type="checkbox"/>		23. Ownership Public <input type="checkbox"/> Private <input checked="" type="checkbox"/>	
14. District Potent'1? Yes <input checked="" type="checkbox"/> No <input type="checkbox"/>		24. Owner's Name & Address, if known Marjorie Lindecamp, c/o William Conkle, Feich Building, Sandusky, Ohio	
15. Name of Established District N/A		25. Open to Public? Yes <input type="checkbox"/> No <input checked="" type="checkbox"/>	
16. Further Description of Important Features. (Continue on reverse if necessary) The configuration, or basic plan, of this house is very similar to the other two house on this private lane (ERI-1735 and 1736). Similar features include the gable-front orientation, entrance through a recessed gable extension, brick chimney located on gable slope opposite the entrance, and utility use of the rear part of the house. A shed roof wing, instead of the gabled wing on the other two houses is attached to the rear gable. It has a large, ramped, cellar entrance		26. Local Contact Person or Organization W. Kevin Pape: KI Hist. Survey	
17. History and Significance In 1870 August Heckerman bought 3.82A. from R. Hubbard on which he built this house, and the Census records of that year show him living here with his wife, two children, and his parents, Ferdinand and Catherine Heckerman. He also owned farm lands to the southeast. He had emigrated from Hanover, Germany and was following his trade of house carpentry. Later, c1876,		27. Other Surveys in Which Included N/A	
18. Description of Environment and Outbuildings On its south the house faces a small private lane which leads east from the West Bay Rd. (Water St.) to the Otto Dodge House (ERI-1735), and Fred 'k. Kastning House (ERI-1736). To the north and east are open pasture lands. A view of Put-In-Bay can be seen from the west.		28. No. of Stories 1 1/2	
19. Sources of Information Census Records: 1880 Sched. 2, Prod. of Agric. 1874, 1896 Atlases of Erie Co. & K.I. Oral Hist. Jean Dwelle Molly Yascovits Kurt Roker Hills. Hist. of K I		29. Basement? Yes <input checked="" type="checkbox"/> No <input type="checkbox"/>	
		30. Foundation Material Limestn rubble	
		31. Wall Construction Wood frame	
		32. Roof Type & Material Gable/asph. shingle	
		33. No. of Bays Front Side	
		34. Wall Treatment Weatherboard	
		35. Plan Shape Rectangle	
		36. Changes (Explain in #42) Addition <input type="checkbox"/> Altered <input checked="" type="checkbox"/> Moved <input type="checkbox"/>	
		37. Condition Interior good Exterior good	
		38. Preservation Underway? Yes <input checked="" type="checkbox"/> No <input type="checkbox"/>	
		39. Endangered? By What? Yes <input type="checkbox"/> No <input checked="" type="checkbox"/>	
		40. Visible from Public Road? Yes <input checked="" type="checkbox"/> No <input type="checkbox"/>	
		41. Distance from and Frontage on Road (See #44)	
		42. Prepared by Betty Pape & Kevin Pape	
		43. Organization KI Planning Commission	
		44. Date 10/85 45. Revision Date(s)	



ERI-1733

erie

Conkle/Lindecamp Residence

August Heckerman/ Chas Dodge House

50. House Type No.
 Code No. _____ Name _____

51. Historic Outbuildings and Dependencies

Barn Type(s)
 Code No. _____ Type _____

Corn Crib or Shed Smoke House Privy
 Silo Spring House Carriage House
 Summer Kitchen or Ice House

Other _____

52. Archaeological Site on Property?
 Yes
 No

Basis for Information
 Owner Collection
 Above Ground Earthworks or Mound
 Cultural Materials Noted

OAI No. _____

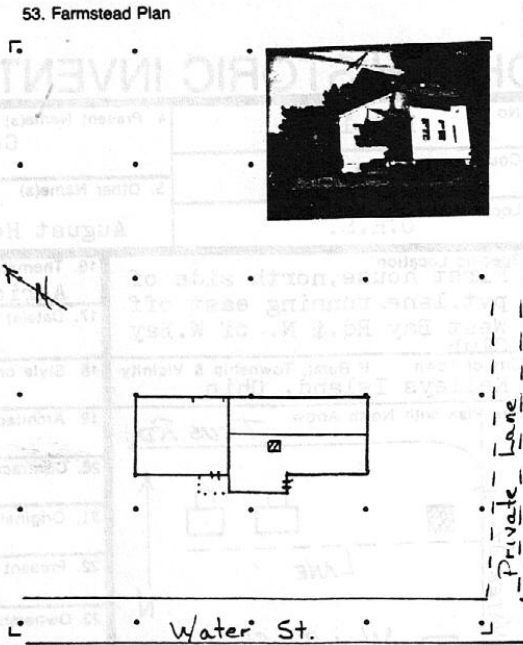

54. Photo
 Roll No. 10 Picture No(s). 24-25

42. (Cont'd)
 typical of other family wineries on the island and suggestive of its use as such, here. Windows are all 6/6 with aluminum storms, except for single sash, 2 and 3 light windows under the attic eaves. Trim details are limited to frieze, end, and water table boards.

43. (Cont'd.)
 August went into partnership with Fred Elfers (ERI-1528) to open the island's second grocery or general store on Division St. near Chapel St. (ERI-1626). In competition with The Lodge (ERI-1562), it offered a "free smoker". This venture lasted only a few years for, in 1879, Heckerman sold his share to Elfers and left the island. Otto Dodge bought the house and land from Heckerman. He then sold or transferred it to his son, Charles, who lived here with his new bride, Catherine. Charles Dodge, born on Kelleys Island in 1859, was the eldest son of Otto and Henrietta Dodge, who emigrated from Germany in 1856 and lived in the house immediately east of this one. At age 22 Charles owned 9 acres in grapes and orchards, 2 in pastureland, and 5 in woodlands. Oral tradition indicates that he was a butcher or meat cutter, and that he worked in a butcher shop on Division St. Several sources site a butcher shop operated by Mischler in a building now converted to a residence (ERI-1587). It was probably here that he worked. In 1897 his brother, Otto, Jr., built a new house for him on Ward Rd. (ERI-1675) so that he might be closer to his work. In 1900 the present house was rented to Edward Collins, Jr. who served as an assistant superintendent of his father's west side quarry (ERI-337), later incorporated by the KIL&T Co. Some time after 1920 the house was rented by a member of the Deringer family. It continues to be held by Dodge descendants.
 *Dodge & Kastning bought similar lots immediately to the east in 1872, also from Hubbard.