



# Applied Petrographic Services, Inc.

Berkshire Center, Suite 103B  
 4727 Route 30  
 Greensburg, PA 15601 USA  
 Phone: 724-834-3559  
 Fax: 724-834-3556  
 Toll Free: 1-800-899-0522

## THIN SECTION

Standard Thin Section (27 × 46 mm)	\$16.50
Large Size Thin Section (50 × 75 mm)	\$27.50
Circular Thin Section (1 in. diameter slide)	\$22.00
Grain Mounts (27 × 46 mm)	\$16.50
Grain Mounts (50 × 75 mm)	\$27.50
Multi-depth (~ 4 depths in 50 × 75 mm)	\$55.00

Prices do not include the cost for optional services, as listed below

## TURNAROUND

Standard	30-60 days
Priority (50 % Premium)	Temporarily
Rush (100 % Premium)	Not Available

Turnaround times are approximate (in business days), and subject to change without notice

## POLISHED SECTION

Thin Section – Standard Size (27 × 46 mm) – One-side	\$33.00
Thin Section – Standard Size (27 × 46 mm) – Doubly-Polished	\$44.00
Thin Section – Large Size (50 × 75 mm) – One-side	\$55.00
Thin Section – Large Size (50 × 75 mm) – Doubly-Polished	\$66.00
Thin Section – Grain Mount (27 × 46 mm)	\$33.00
Thin Section – Grain Mount (50 × 75 mm)	\$55.00
Thin Section – Circular (1 in. diameter slide) – One-side	\$44.00
Thin Section – Circular (1 in. diameter slide) – Doubly-Polished	\$55.00
Solid Section – Circular (1 to 1½ in. diameter)	\$16.50
Solid Section – Rectangular (27 × 46 mm)	\$16.50
Solid Section – Rectangular (50 × 75 mm)	\$27.50
Solid Section – Grain Mounts (on 27 × 46 mm slide)	\$16.50

Prices do not include the cost for optional services, as listed below

## Why Consider APS?

- Rapid Turnaround
- Excellent Quality
- Lowest Price
- State-of-the-art Equipments & Facilities
- Industry Experience
- Customer Satisfaction

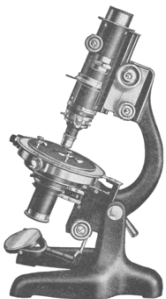

Effective February 2014

## OPTIONAL SERVICES

Vacuum Impregnation – Clear Epoxy	\$3.30
Vacuum Impregnation – Blue Dye Mixed Epoxy	\$3.85
Vacuum Impregnation – Yellow Fluorescent Epoxy	\$5.50
Sectioning – Trimming of Cut Sample to Fit in Slide	\$2.75
Sectioning – Of Rough Sample to Reduce Sample Size	\$2.75
Cover Slip – Removable or Permanent	\$1.10
Grinding/Sectioning in oil/glycol for water-sensitive materials	\$3.30
Ultrathin Sectioning (to ~ 15µm)	\$5.50
Orientation	\$1.10
Identification	\$0.55
Staining – Calcite	\$1.10
Staining – Iron Rich Carbonate	\$2.20
Staining – Potassium Feldspar	\$11.00
Staining – Plagioclase	\$11.00

Please call for your special needs

Prices subject to change without notice

PRICE LIST

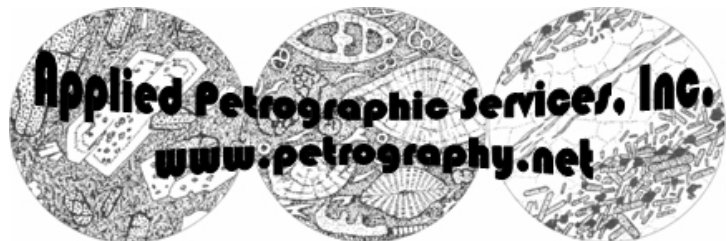

# Applied Petrographic Services, Inc.

Berkshire Center, Suite 103B  
 4727 Route 30  
 Greensburg, PA 15601 USA  
 Phone: 724-834-3559  
 Fax: 724-834-3556  
 Toll Free: 1-800-899-0522

ORDER FORM

## SHIPPING INFO

Name: \_\_\_\_\_

Organization: \_\_\_\_\_

Address: \_\_\_\_\_

City/State/Zip: \_\_\_\_\_

Phone: \_\_\_\_\_

Fax: \_\_\_\_\_

## BILLING INFO

Will the funds for this project come from outside the United States?  
 No  Yes (If yes, payment is requested before work begins)

Name: \_\_\_\_\_

Organization: \_\_\_\_\_

Address: \_\_\_\_\_

City/State/Zip: \_\_\_\_\_

Phone: \_\_\_\_\_

Fax: \_\_\_\_\_

## NOTES

Balances are due on receipt for domestic clients (prepaid for international clients). Unpaid balances over 30 days are subject to a 1.5% per month service charge. Payment can be sent by check payable to APPLIED PETROGRAPHIC SERVICES, INC. in USD or by credit card. Turnaround is in business days, does not include shipping time, and is subject to change without notice. If payment is with a credit card, Billing Info will be the address the statement is sent to.

## TURNAROUND

<input type="checkbox"/> Standard (30 to 60 Days)	<input type="checkbox"/> Priority Temporarily Not Available	<input type="checkbox"/> Rush Temporarily Not Available
--	---	---

## SHIPPING OPTIONS

<input type="checkbox"/> Send Invoice	<input type="checkbox"/> Use my Account Account # _____
<b>UPS</b> <input type="checkbox"/> GROUND <input type="checkbox"/> 2 DAY <input type="checkbox"/> NEXT DAY	<b>FED EX</b> <input type="checkbox"/> 3 DAY <input type="checkbox"/> 2 DAY <input type="checkbox"/> NEXT DAY
<input type="checkbox"/> Shipping insurance *	
All samples will be returned via UPS GROUND and billed as a flat rate on the invoice unless otherwise stated. Tracking information will be provided upon shipping if requested. APS is not responsible for loss or damage of contents. *Packages will be insured for amount of invoice unless otherwise noted.	

## PAYMENT OPTIONS

<input type="checkbox"/> Send Invoice	<input type="checkbox"/> American Express
<input type="checkbox"/> Master Card	<input type="checkbox"/> Visa
Purchase Order# _____	
Name on Card _____	
Card Number _____	
Exp. Date _____	
Signature _____	

# OF SAMPLES	# OF PAGES	DATE SHIPPED

## FOR OFFICE USE ONLY

APS #	RECEIVED	SAMPLES	DUE DATE	INVOICE #	IN. DATE	SHIPPING	BOX	WEIGHT	SHIPPED



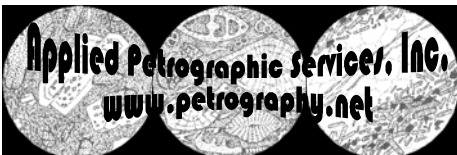

# Additional Petrographic Services

## Photomicrography, Optical Microscopy, XRD, XRF, & SEM-EDS

**Photomicrographs of Your Thin or Polished Sections: \$12/per set per sample**

For an additional \$10, you can request photomicrographs of your thin or polished sections in a CD, taken by using high-resolution, latest-model, state-of-the-art digital cameras attached to research-grade petrographic microscopes. At least three sets of plane and cross polarized-light photomicrographs will be provided per sample, with scale bars, depicting the detailed mineralogy, grain and pore size distribution, and texture of the rock.

**Petrographic Examinations: \$300 per sample**

Optical Microscopical examinations of thin sections in plane and cross polarized lights, and polished sections in reflected-light to determine detailed mineralogy, estimated modal (volume) proportions of different minerals, texture and microstructure, alteration, classification, and type of rock. Each report will include at least one set of photomicrographs per sample taken in plane and cross polarized-light modes with a high-resolution digital camera attached to a research-grade petrographic microscope. Price does not include the cost for sample preparation.

### Supplemental Petrographic Services:

- XRD (Qualitative): **\$300 per sample**
- XRF/ICP (Major Elements): **\$350 per sample**
- SEM-EDS: **\$500 per hour**

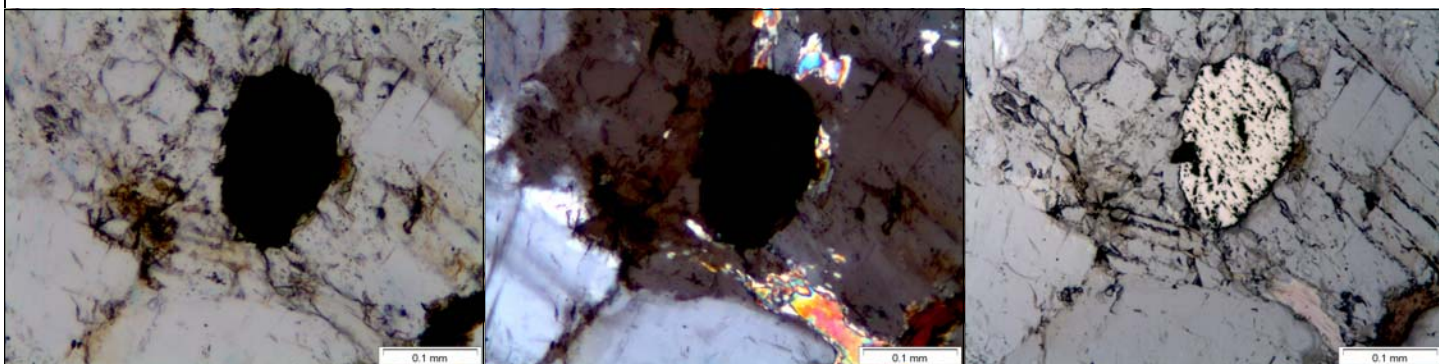

Applied Petrographic Services, Inc.  
Berkshire Center, Suite 103B, 4727 Rt. 30, Greensburg, PA 15601  
724-834-3559 (Tel) 800-899-0522 (Toll Free) 724-834-3556 (Fax) [www.petrography.net](http://www.petrography.net)

