

DEPARTMENT 11 -- YOUTH 19 AND UNDER

This department has been set up for the Youth other than 4-H and FFA members, to provide everyone in Pennsylvania a chance to participate at the Fair. Boys and girls must be present and have charge of their animals at the time of judging. (See health requirements)

Section 1 -- Dairy Cattle (Refer to General Rules)

Superintendent: July Larson 887-5663

	100 Ayrshire 200 Brown Swiss	300 Guernsey 400 Holstein	500 Jersey 600 Milking Shorthorn				
1	Junior Heifer Calf		\$12	\$10	\$8	\$6	\$4
2	Intermediate Heifer Calf		\$12	\$10	\$8	\$6	\$4
3	Senior Heifer Calf		\$12	\$10	\$8	\$6	\$4
4	Summer Yearling Heifer		\$18	\$16	\$14	\$12	\$10
5	Junior Yearling Heifer		\$18	\$16	\$14	\$12	\$10
6	Intermediate Yearling Heifer		\$18	\$16	\$14	\$12	\$10
7	Senior Yearling Heifer*		\$18	\$16	\$14	\$12	\$10
10	Junior 2 year old		\$18	\$16	\$14	\$12	\$10
11	Senior 2 year old		\$18	\$16	\$14	\$12	\$10
12	Dry Cow 3 to 4 years		\$18	\$16	\$14	\$12	\$10
13	Dry Aged Cow		\$18	\$16	\$14	\$12	\$10
14	3 year Old Junior		\$24	\$22	\$20	\$18	\$16
15	4 year Old Cow		\$24	\$22	\$20	\$18	\$16
16	5 year Old Cow		\$24	\$22	\$20	\$18	\$16
17	Aged Cow		\$24	\$22	\$20	\$18	\$16
18	Dam & Daughter**		\$24	\$22	\$20	\$18	\$16
19	5 year old Senior		\$24	\$22	\$20	\$18	\$16

Dairy Cattle Fitting and Showmanship

Boys and girls under 19 may show an animal in the fitting and showmanship contest provided it is owned by the exhibitor. The exhibitor must show the same animal in both contests.

ID No.	Class Description					
1	Showmanship exhibitors age 15 to 19	\$10	\$6	\$6	\$4	\$2
2	Showmanship exhibitors ages 12, 13 and 14	\$8	\$6	\$4	\$3	\$2
3	Showmanship exhibitors ages 9, 10 and 11	\$7	\$5	\$4	\$3	\$2
4	Showmanship exhibitors ages 8 and under	\$7	\$5	\$4	\$3	\$2
5	Fitting exhibitor age 15 to 19	\$10	\$8	\$6	\$4	\$2
6	Fitting exhibitor ages 12, 13 and 14	\$8	\$6	\$4	\$3	\$2
7	Fitting exhibitor ages 9, 10 and 11	\$7	\$5	\$4	\$3	\$2
8	Fitting exhibitor ages 8 and under	\$7	\$5	\$4	\$3	\$2

Section 2 -- Beef Cattle, Breeding Classes (Refer to General Rules)

Superintendent: Colleen McClain 887-8769 Jeffrey Larson 598-4531

	100 Angus	200 Charolais	300 Hereford	400 Simmental	500 Shorthorn	600 Other
ID No.	Class Description					
1	Heifer Calf Current Year	\$16	\$14	\$11	\$9	
2	Yearling Heifer	\$16	\$14	\$11	\$9	
3	2 year old Heifer	\$16	\$14	\$11	\$9	
4	3 years and over Cow	\$18	\$15	\$13	\$11	
5	Cow and Calf	\$18	\$15	\$13	\$11	



75

Market Steers

Beef steers shall be free of infectious and transmittable diseases. No exhibitor may enter more than one (1) animal.

ID No.	Class Description				
618	Feeder steers 300-500 lbs.	\$13	\$11	\$9	\$7
619	Feeder steers 501-700 lbs.	\$13	\$11	\$9	\$7
620	Feeder steers 701-999 lbs.	\$13	\$11	\$9	\$7
621	Light Weight	\$16	\$14	\$11	\$9
622	Medium Weight	\$16	\$14	\$11	\$9
623	Heavy Weight	\$16	\$14	\$11	\$9

Beef Cattle Fitting and Showmanship

ID No.	Class Description					
610	Showmanship exhibitors age 15 to 19	\$10	\$8	\$6	\$4	\$2
611	Showmanship exhibitors ages 12, 13 and 14	\$8	\$6	\$4	\$3	\$2
612	Showmanship exhibitors ages 9, 10 and 11	\$7	\$5	\$4	\$3	\$2
613	Showmanship age 8 and under	\$7	\$5	\$4	\$3	\$2
614	Fitting exhibitor age 15 to 19	\$10	\$8	\$6	\$4	\$2
615	Fitting exhibitor ages 12, 13 and 14	\$8	\$6	\$4	\$3	\$2
616	Fitting exhibitor ages 9, 10 and 11	\$7	\$5	\$4	\$3	\$2
617	Fitting exhibitor ages 8 and under	\$7	\$5	\$4	\$3	\$2

Section 3 -- Breeding Sheep (Refer to General Rules)

Superintendent: Ray Kleisath 887-9913

100 Polypay	160 Hampshire	220 Montedale	280 Merino
120 Columbia	180 Oxfords	240 Suffolk	
140 Dorset	200 Shropshire	260 Tunis	

ID No.	Class Description					
1	Ram under 1 year	\$9	\$8	\$7	\$6	\$5
2	Ewe 2 years and over	\$9	\$8	\$7	\$6	\$5
3	Ewe 1 year and under 2 years	\$9	\$8	\$7	\$6	\$5
4	Ewe Lamb under 1 year	\$9	\$8	\$7	\$6	\$5
7	Pair of Lambs (any age or either sex)	\$9	\$8	\$7	\$6	\$5

Market Lambs

ID No.	Class Description					
300	Pen of Market Lambs*	\$9	\$8	\$7	\$6	\$5
Individual Market Lambs		\$9	\$8	\$7	\$6	\$5
301	Light Weight					
302	Medium Weight					
303	Heavy Weight					

*Three (3) lambs, may be wethers and/or ewes.



Sheep Fitting and Showmanship

Youth under 19 years of age must present and have charge of their animals at the time of judging.

D No.	Class Description					
350	Showmanship exhibitors age 15 to 19	\$10	\$8	\$6	\$4	\$2
351	Showmanship exhibitors ages 12, 13 and 14	\$8	\$6	\$4	\$3	\$2
352	Showmanship exhibitors ages 9, 10 and 11	\$7	\$5	\$4	\$3	\$2
353	Showmanship exhibitors age 8 and under	\$7	\$5	\$4	\$3	\$2
354	Fitting exhibitors age 15 to 19	\$10	\$8	\$6	\$4	\$2
355	Fitting exhibitor ages 12, 13 and 14	\$8	\$6	\$4	\$3	\$2
356	Fitting exhibitor ages 9, 10 and 11	\$7	\$5	\$4	\$3	\$2
357	Fitting exhibitors age 8 and under	\$7	\$5	\$4	\$3	\$2

76

Section 4 -- Breeding Swine (Refer to General Rules)

Superintendent: Lloyd Burkhouse 368-5726

Youth under 19 years of age must present and have charge of their animals at the time of judging.

Market class can be barrow and/or gilts. Gilts shown in breeding classes cannot be shown in market classes and vice versa.

100 Berkshire	160 Hampshire	220 Yorkshrie
120 Chester White	180 Poland China	240 Landrace
140 Duroc	200 Spotted Swine	260 Other

ID No.	Class Description	\$10	\$9	\$8	\$7	\$6
1	January Sow Pig					
2	February Sow Pig					
3	March Sow Pig					
4	April Sow Pig					

Market Swine

Youth under 19 years of age must present and have charge of their animals at the time of judging.

Swine shown in breeding classes cannot be shown in market classes and vice versa.

ID No.	Class Description	\$10	\$9	\$8	\$7	\$6
1	Lightweight Market Swine					
2	Medium Weight Market Swine					
3	Heavy Weight Market Swine					
6	Pair of Barrows, Light Weight					
7	201-220 lbs. Medium Weight					
8	221-250 lbs. Heavy Weight					

Swine Fitting and Showmanship

Youth under 19 years of age must present and have charge of their animals at the time of judging.

ID No.	Class Description	\$10	\$8	\$6	\$4	\$2
451	Showmanship exhibitors age 15 and over					
452	Showmanship exhibitors ages 12, 13 and 14					
453	Showmanship exhibitors ages 9, 10 and 11					
454	Showmanship exhibitors age 8 and under					
455	Fitting exhibitor age 15 and over					
456	Fitting exhibitor ages 12, 13 and 14					
457	Fitting exhibitor ages 9, 10 and 11					
458	Fitting exhibitor age 8 and under					

Section 5 -- Goats (Refer to General Rules)

Superintendent: Lois Kreitzer-Housler 778-7326

The following breeds pertain to all classes unless otherwise specified:

100 Sable	400 Saanen	700 Boer	950 Other
200 Lamancha	500 Toggenburg	800 Nigerian Dwarf	
300 Nubian	600 Recorded Classes	900 Pygmy	

ID No.	Class Description	\$10	\$8	\$7	\$6	\$4
1	Doe, birth to 5 months					
2	Doe, 5 months old and under 1 year					
3	Doe, 1 year and under 2, not in milk					
4	Doe, 1 year and under 2, in milk					
5	Doe, 2 years old and under 3, in milk					
6	Doe, 3 years old and over, in milk					
7	Doe 2 years old and over, not in milk					
8	Produce of Dam - 2 Does of different age classes					
9	Get of Sire - 3 Does that have freshened					
10	Dam and Daughter					
11	Milking Herd - 3 Does that have freshened					
12	Best Udder in show					

77

Market Goats

The same classifications and premiums apply to each of the following classes:

ID No.	Class Description					
32	Feeder Class (69 lbs. and under)					
13	Light Weight	\$10	\$8	\$7	\$6	\$4
14	Medium Weight	\$10	\$8	\$7	\$6	\$4
15	Heavy Weight	\$10	\$8	\$7	\$6	\$4

Dairy Goats Showmanship and Fitting

Youth under 19 years of age may show an animal in the showmanship and fitting contest, but the animal shown must be owned by the exhibitor.

ID No.	Class Description					
16	Showmanship exhibitors ages 15 to 19	\$10	\$8	\$6	\$4	\$2
17	Showmanship exhibitors ages 12, 13, and 14	\$8	\$6	\$4	\$3	\$2
18	Showmanship exhibitors ages 9, 10, and 11	\$7	\$5	\$4	\$3	\$2
19	Showmanship exhibitors ages 8 and under	\$7	\$5	\$4	\$3	\$2
20	Fitting exhibitor ages 15 to 19	\$10	\$8	\$6	\$4	\$2
21	Fitting exhibitor ages 12, 13 and 14	\$8	\$6	\$4	\$3	\$2
22	Fitting exhibitor ages 9, 10 and 11	\$7	\$5	\$4	\$3	\$2
23	Fitting exhibitor ages 8 and under	\$7	\$5	\$4	\$3	\$2

Market Goats Showmanship and Fitting

ID No.	Class Description					
24	Showmanship exhibitors age 15 to 19	\$10	\$8	\$6	\$4	\$2
25	Showmanship exhibitors ages 12, 13 and 14	\$8	\$6	\$4	\$3	\$2
26	Showmanship exhibitors ages 9, 10 and 11	\$7	\$5	\$4	\$3	\$2
27	Showmanship exhibitor ages 8 and under	\$7	\$5	\$4	\$3	\$2
28	Fitting exhibitor ages 15 to 19	\$10	\$8	\$6	\$4	\$2
29	Fitting exhibitor ages 12, 13 and 14	\$7	\$5	\$4	\$3	\$2
30	Fitting exhibitor ages 9, 10 and 11	\$7	\$5	\$4	\$3	\$2
31	Fitting exhibitor ages 8 and under	\$7	\$5	\$4	\$3	\$2

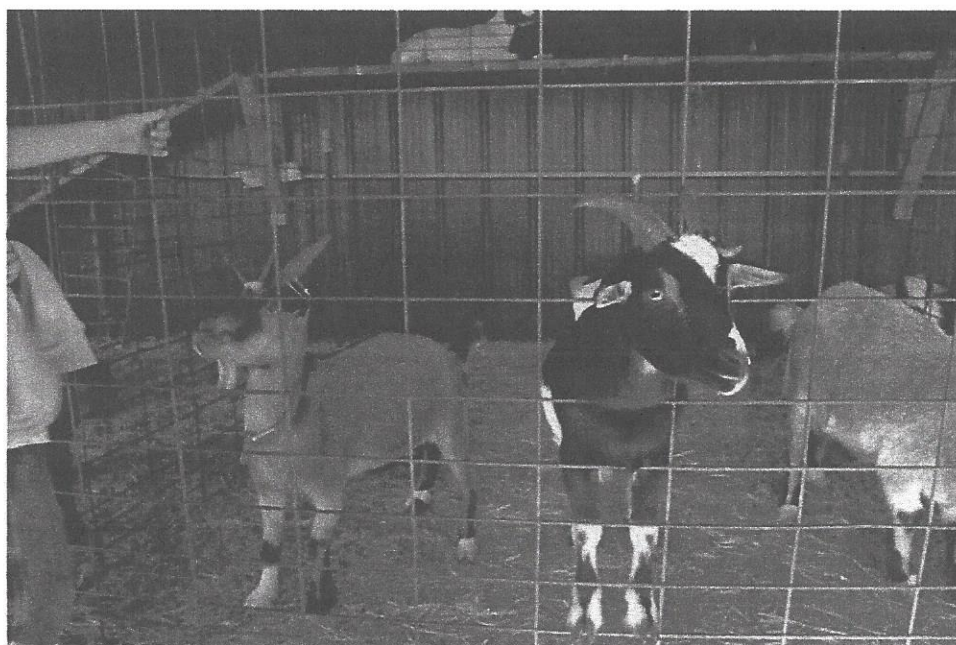

Section 6 - Rabbits (Refer to General Rules)

1. Rabbits will be screened on arrival for health and show condition. No rabbits showing signs of contagious or infectious disease will be admitted to the show.
2. Department Superintendents have the final judgment in resolving any dispute.
3. All rabbits must have a permanent ear mark.
4. Meat pens may be entered. They must consist of three (3) rabbits, 70 days old or under, weigh a maximum of five (5) pounds and a minimum of three (3) pounds, and be the same breed.

ID No.	Class Description						
1	Sr. Buck	\$3.25	\$2.75	\$2.00	\$1.75	\$1.25	
2	In. Buck	\$3.25	\$2.75	\$2.00	\$1.75	\$1.25	
3	Jr. Buck	\$3.25	\$2.75	\$2.00	\$1.75	\$1.25	
4	Sr. Doe	\$3.25	\$2.75	\$2.00	\$1.75	\$1.25	
5	In. Doe	\$3.25	\$2.75	\$2.00	\$1.75	\$1.25	
6	Jr. Doe	\$3.25	\$2.75	\$2.00	\$1.75	\$1.25	

The following breeds have NO INTERMEDIATE CLASS:

100	American Fuzzy Lop	250	Lilac
110	American Sable	260	Lionhead
120	Belgian Hare	270	Mini Lop
130	Britannia Petite	280	Mini Rex
140	Dutch	290	Mini Satin
150	Dwarf Hotot	300	Netherland Dwarf
160	Enlish Angora	310	Polish
170	English Spot	320	Rhineland
180	Florida White	330	Satin Angora
190	French Angora	340	Silver
200	Harlequin	350	Silver Martin
210	Havana	360	Standard Chinchilla
220	Himalayan	370	Standard Rex
230	Holland Lop	380	Tan
240	Jersey Wooly	390	Thrianta

The following breeds have SENIOR, INTERMEDIATE, and JUNIOR

400	American	510	French Lop
410	American Chinchilla	520	Giant Angora
420	Beveran	530	Giant Chiinchilla
430	Blanc deHotot	540	New Zealand
440	Californian	550	Palomino
450	Champagne d'Argent	560	Satin
460	Checkered Giant	570	Silver Fox
470	Cinnamon	580	Doe and Littr
480	Creme d/Argent	590	Meat Pens (3 Rabbits)
490	English Lop	600	Mixed Breed
500	Flemish Giant	610	Other

1. Showmanship Contest is open to any youth not entered in 4-H who has a rabbit entered in the breed contest. Exhibitors will compete according to their age as of January 1st (4-H age) with the exception of the Novice Class (1st project year participating in Showmanship.)
2. Rabbit used must be entered and shown in the Fair Rabbit Show and be owned by the exhibitor competing in this department.
3. Exhibitor must meet with the judge and be scored individually. The score will be based on the following: carrying the rabbit to the table, posing, checking ears, teeth, eyes and nose; checking toenails, hocks, front feet, abdomen, legs, and tail; checking sex, checking fur, the exhibitor's appearance, actions, and knowledge. Exhibitor's knowledge will be tested by answering questions related to the breed exhibited, diseases, and standard management practices. The exhibitor is not restricted to a specific order for the presentation.
4. Exhibitor will show in proper attire, which includes a long-sleeved top.

Classes:	700	Rabbit Showmanship-Novice (1st year participants (ages 8-18)	701	Rabbit Showmanship-Junior (Ages 8-10)
	702	Rabbit Showmanship-Intermediate (Ages 11-13)	703	Senior (Ages 14-18)

Section 14 -- Cavies (Guinea Pigs) (Refer to General Rules)

1. All cavies are to be judged according to the latest standard of perfection of the American Rabbit Breeder' Association.
2. The latest rules of the American Rabbit Breeders' Association will govern.
3. All cavies must have permanent ear mark, "tattooed or ear tag."
4. There will be a Senior, Intermediate and Junior Class in all breeds.
5. All breeds are recognized in the following groups, except as noted for White Crested, which cannot be white, roan or broken colors; Sels - Solids - Agoutis - Marked.

100 Abyssinian	120 Peruvian	140 Texel
110 American	130 Teddy	150 Other

ID No.	Class Description					
1	Sr. Boar	\$3.25	\$2.75	\$2.00	\$1.75	\$1.25
2	In. Boar	\$3.25	\$2.75	\$2.00	\$1.75	\$1.25
3	Jr. Boar	\$3.25	\$2.75	\$2.00	\$1.75	\$1.25
4	Sr. Sow	\$3.25	\$2.75	\$2.00	\$1.75	\$1.25
5	In. Sow	\$3.25	\$2.75	\$2.00	\$1.75	\$1.25
6	Jr. Sow	\$3.25	\$2.75	\$2.00	\$1.75	\$1.25
7	Sow and Litter	\$3.25	\$2.75	\$2.00	\$1.75	\$1.25

Section 7 -- Youth Vegetables and Fruit

Superintendents: Ruth Covert 887-2503; Phyllis Gallup 887-2693

1. In selecting vegetables and fruit for exhibition, choose such specimens that would bring the highest market price.
2. Uniformity in shape, size and color.
3. Never mix specimens of different maturity.
4. Select specimens free from blemishes.
5. Exhibit clean specimens.
6. Topped means the tops cut off.
7. 1 plant in soil means planted in soil in a can or flower pot.
8. All vegetables and fruit exhibits should be on paper plates or flat Styrofoam plates, unless otherwise stated.
9. No exhibit may be removed before Saturday at 9:00 p.m.
10. After 10 p.m. Saturday, the Fair Association will not be responsible for exhibits.

ID No.	Class Description					
Beans (10)		\$3.00	\$2.50	\$2.00	\$1.50	\$1.00
1	Green					
2	Yellow					
Vegetable Character (examples: Storybook character, animals, famous person, etc.)		\$3.00	\$2.50	\$2.00	\$1.50	\$1.00
3	(6 and under)					
4	(7 to 12)					
5	(13 to 19)					
Beets - 5 Topped		\$3.00	\$2.50	\$2.00	\$1.50	\$1.00
6						
Broccoli - 1 head		\$3.00	\$2.50	\$2.00	\$1.50	\$1.00
7						
Brussel Sprouts - 1 pint		\$3.00	\$2.50	\$2.00	\$1.50	\$1.00
8						
Cabbage - 1 head		\$3.00	\$2.50	\$2.00	\$1.50	\$1.00
9						
Carrots - 5 topped		\$3.00	\$2.50	\$2.00	\$1.50	\$1.00
10						
Cauliflower - 1 head		\$3.00	\$2.50	\$2.00	\$1.50	\$1.00
11						
Celery - 1 plant in soil		\$3.00	\$2.50	\$2.00	\$1.50	\$1.00
12						
Corn - Sweet (5 ears husks on)		\$3.00	\$2.50	\$2.00	\$1.50	\$1.00
13						
Cucumbers (5)		\$3.00	\$2.50	\$2.00	\$1.50	\$1.00
14	Pickling under 5"					
15	Slicing over 5"					

80

Section 7 cont'd -- Youth Vegetables and Fruit

ID No.	Class Description	\$3.00	\$2.50	\$2.00	\$1.50	\$1.00
16	Kohlrabi - 1 head	\$3.00	\$2.50	\$2.00	\$1.50	\$1.00
17	Lettuce - one plant in soil	\$3.00	\$2.50	\$2.00	\$1.50	\$1.00
18	Leaf Type					
	Crisp head type					
19	Onions	\$3.00	\$2.50	\$2.00	\$1.50	\$1.00
20	Bulb - 5 topped					
	Green - (10) bunching					
21	Parsnips (5)	\$3.00	\$2.50	\$2.00	\$1.50	\$1.00
22	Peas (5)	\$3.00	\$2.50	\$2.00	\$1.50	\$1.00
23	Peppers (3)	\$3.00	\$2.50	\$2.00	\$1.50	\$1.00
24	Green					
	Red					
25	Potatoes (5)	\$3.00	\$2.50	\$2.00	\$1.50	\$1.00
26	White					
	Red					
27	Pumpkins (1)	\$3.00	\$2.50	\$2.00	\$1.50	\$1.00
28	Radishes (5)	\$3.00	\$2.50	\$2.00	\$1.50	\$1.00
29	Squash - Summer (1)	\$3.00	\$2.50	\$2.00	\$1.50	\$1.00
30	Cocezelle or Zucchini					
31	Crookneck					
	Straight Neck					
32	Squash - Winter (1)	\$3.00	\$2.50	\$2.00	\$1.50	\$1.00
33	Acorn					
34	Butternut					
35	Buttercup					
	Hubbard					
36	Swiss Chard - 1 stalk in soil	\$3.00	\$2.50	\$2.00	\$1.50	\$1.00
37	Tomatoes (5)	\$3.00	\$2.50	\$2.00	\$1.50	\$1.00
38	Red					
	Green					
39	Turnips (5)	\$3.00	\$2.50	\$2.00	\$1.50	\$1.00
40	Gourds - this year's (5)	\$3.00	\$2.50	\$2.00	\$1.50	\$1.00
41	Home Garden*	\$10.00	\$8.00	\$6.00	\$4.00	\$2.00
42	Vegetable Freaks (Veggies with odd, but natural characteristics)	\$4.00	\$3.00	\$2.00	\$1.25	\$1.00
43	Market Basket**	\$5.00	\$4.00	\$3.00	\$2.00	\$1.00
44	Any other vegetable worthy of exhibition	\$3.00	\$2.50	\$2.00	\$1.50	\$1.00

*10 or more kinds of vegetables worthy of exhibition.

**5 or more kinds of vegetables, not less than 3 specimens of each kind.

Fruit

ID No.	Class Description	\$3.00	\$2.50	\$2.00	\$1.50	\$1.00	ID No.	Class Description
100	Strawberry (1 plant in soil - first year)						108	Peaches (5)
101	Strawberry (1 quart of berries - second year)						109	Pears (5)
102	Raspberry (1 stalk in soil - first year)						110	Blackberries (1 pint)
103	Raspberry (1 quart of berries - second year)						111	Plums (5)
104	Muskmelon (1)						112	Blueberries (1 pint)
105	Watermelon (1)						113	Elderberries (1 pint)
106	Apples (5)						114	Cherries (1 pint)
107	Grapes (1 bunch)							

81

Section 8 -- Youth Foods

Superintendents: Myra Smith 887-2608; Melinda Keesee 887-2589

All products must be made by the exhibitor, who must be under 19 years of age. All items must be placed in ZIP LOCK BAGS.

ID No.	Class Description					
Baked Bread and Rolls						
1	Bread - white	\$3.00	\$2.50	\$2.00	\$1.50	\$1.00
2	Bread - whole wheat	\$3.00	\$2.50	\$2.00	\$1.50	\$1.00
3	Cinnamon Rolls (6)	\$3.00	\$2.50	\$2.00	\$1.50	\$1.00
4	Rolls - white (6)	\$3.00	\$2.50	\$2.00	\$1.50	\$1.00
5	Muffins (6)	\$3.00	\$2.50	\$2.00	\$1.50	\$1.00
6	Others	\$3.00	\$2.50	\$2.00	\$1.50	\$1.00
Baked Cookies (6)						
7	Cookies - (6) brownies - chocolate	\$1.40	\$1.30	\$1.20	\$1.10	\$1.00
8	Cookies - (6) other bar cookies	\$1.40	\$1.30	\$1.20	\$1.10	\$1.00
9	Cookies - (6) filled	\$1.40	\$1.30	\$1.20	\$1.10	\$1.00
10	Cookies - (6) pressed	\$1.40	\$1.30	\$1.20	\$1.10	\$1.00
11	Cookies - (6) rolled or cut out	\$1.40	\$1.30	\$1.20	\$1.10	\$1.00
12	Cookies - (6) sliced or ice box	\$1.40	\$1.30	\$1.20	\$1.10	\$1.00
13	Cookies - (6) peanut butter	\$1.40	\$1.30	\$1.20	\$1.10	\$1.00
14	Cookies - (6) molded	\$1.40	\$1.30	\$1.20	\$1.10	\$1.00
15	Cookies - (6) chocolate chip	\$1.40	\$1.30	\$1.20	\$1.10	\$1.00
16	Cookies - (6) decorated	\$1.40	\$1.30	\$1.20	\$1.10	\$1.00
17	Cookies - (6) drop	\$1.40	\$1.30	\$1.20	\$1.10	\$1.00
No Bake Cookies (6)						
18	Cookies - (6) chocolate					
19	Cookies - (6) other					
Butter Cakes - Iced						
20	Butter cakes - iced white	\$3.00	\$2.50	\$2.00	\$1.50	\$1.00
21	Butter cakes - iced chocolate	\$3.00	\$2.50	\$2.00	\$1.50	\$1.00
22	Butter cakes - iced spice	\$3.00	\$2.50	\$2.00	\$1.50	\$1.00
23	Cupcakes (6)	\$3.00	\$2.50	\$2.00	\$1.50	\$1.00
Cakes - Not Iced						
24	Cakes - not iced angel	\$2.00	\$1.75	\$1.50	\$1.25	\$1.00
25	Cakes - not iced blueberry	\$2.00	\$1.75	\$1.50	\$1.25	\$1.00
26	Cakes - not iced sponge	\$2.00	\$1.75	\$1.50	\$1.25	\$1.00
Pies						
27	Pies - one crust	\$3.00	\$2.50	\$2.00	\$1.50	\$1.00
28	Pies - two crust	\$3.00	\$2.50	\$2.00	\$1.50	\$1.00
Candy - (6) Pieces						
29	Chocolate Fudge	\$3.00	\$2.50	\$2.00	\$1.50	\$1.00
30	Peanut Butter Fudge	\$3.00	\$2.50	\$2.00	\$1.50	\$1.00
31	Fudge - any other	\$3.00	\$2.50	\$2.00	\$1.50	\$1.00
32	Candy Cream	\$3.00	\$2.50	\$2.00	\$1.50	\$1.00
33	Candy Mint	\$3.00	\$2.50	\$2.00	\$1.50	\$1.00
34	Candy Hard	\$3.00	\$2.50	\$2.00	\$1.50	\$1.00
35	PA Preferred Chocolate Contest	\$20.00	\$15.00	\$10.00		

See next page for details on the PA Preferred Chocolate Contest.



82

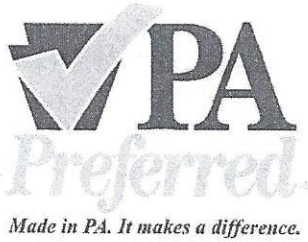

2021 PA Preferred® Junior Baking Contest Cookies, Brownies and Bars

The goal of the PA Preferred® Baking Contest is to encourage young people across the Commonwealth to participate in Pennsylvania's agricultural fairs by showcasing Pennsylvania grown and produced products in their contest entries.

RULES:

1. Open to any individual **amateur** baker (ages 8 through 18 at the time of the fair's contest) who is a Pennsylvania resident. One entry per person.
2. **Entrants may NOT have won 1st place in this PA Preferred® Junior Baking contest at any other fair in 2021.**
3. Entry must be **six (6) individual sized portions** of the baked entry item.
4. Entries must be made from scratch. Premade mixes are not acceptable ingredients. **All ingredients and decorations must be edible.**
5. At least two (2) PA Preferred® ingredients must be used in the recipe. Some examples of qualifying ingredients are PA Preferred® grains (*such as oats or flour*), butter, milk, eggs, fruits and/or vegetables.
6. **A PA Preferred® logo is not required** because not all PA Preferred® products carry the label. The name of the ingredient and the source is sufficient. For a list of acceptable products visit papreferred.com. Additionally, PA Preferred® staff will assist in locating PA Preferred® ingredients, as needed.
7. Entry must be submitted for judging **on a food safe disposable setting**. (*All pans, plates and dishes are considered to be disposable and will not be returned.*)
8. Recipe(s) must be submitted with the entry, printed on one side of 8-1/2" x 11" paper. Recipe must list all ingredients, quantities, and the preparation instructions. **The name of each PA Preferred® ingredient must be clearly listed clearly along with the source that made/grew it** (*ex: PA Preferred Milk – Galliker's brand*). Entrant's name, age, address and phone number must be printed on the back side of all the pages. (*All recipes and cookies-brownies-bars will become the property of the Fair or PA Farm Show and will not be returned.*)
9. Refrigeration is not available at the fair or PA Farm Show. Entries that require refrigeration after baking must indicate so in the recipe. Those entries will not be sold, auctioned or otherwise distributed for consumption after judging for food safety reasons.
10. **Judging Criteria:**

Flavor	30 points
<i>(aroma, taste, good balance of flavorings)</i>	
Texture	25 points
<i>(appropriate for the type of cookie, brownie or bar)</i>	
Inside Characteristics	20 points
<i>(even grain, evenly baked; free from air pockets)</i>	
Outside Characteristics	15 points
<i>(uniform size, shape, appearance; overall appeal)</i>	
Creativity	10 points

TOTAL **100 points**

FAIR PRIZES: 1st = \$20 2nd = \$15 3rd = \$10

First Place Winner is eligible for the 2022 PA Farm Show competition.

Premiums for the 2022 PA FARM SHOW competition

First Place - \$500.00 Second Place - \$250.00 Third Place - \$100.00
 Fourth Place – Rosette Ribbon Fifth Place – Rosette Ribbon

Sponsor: PA Preferred®

2021 Participating Fair and 2022 PA Farm Show Contest Rules

PSACF Release: February 2021

Section 9 -- Youth Houseplants Exhibits

Superintendent: Phyllis Gallup 887-2693; Ruth Covert 887-2503

1. Exhibits must be cut flowers frown by the exhibitors and must conform to the number of blooms, spikes or stems specified in each class.
2. Uniformity of height, color and size is an important factor in evaluating entries.
3. Flowers in each entry must be of one color and variety unless otherwise stated.
4. No exhibit may be removed before Saturday at 9:00 p.m.
5. The Fair association will not be responsible for exhibits after 10:00 p.m. on Saturday.

Foliage Plants

ID No.	Class Description	\$3.00	\$2.80	\$2.60	\$2.40	\$2.25
1	Begonias					
2	Cacti					
3	Coleus					
4	African Violets					
5	Ferns					
6	Geranium					
7	Ivy					
8	Philodendron					
9	Any Other					

Annuals

ID No.	Class Description	\$3.00	\$2.80	\$2.60	\$2.40	\$2.25
10	Asters - 3 blooms					
11	Bachelor Button - 3 stems					
12	Calendula - 3 blooms					
13	Cosmos - 3 blooms					
14	Dahlia - 1 bloom					
15	Gaillardia - 3 blooms					
16	Marigold - 3 blooms					
17	Yellow					
18	Orange					
19	Nasturtium - 3 blooms					
20	Pansy - 3 blooms					
21	Petunia - 3 blooms					
22	Snapdragons - 3 stems					
23	Strawflowers - 3 blooms					
24	Sweet Peas - 3 stems					
25	Verbena - 3 stems					
26	Zinnia - 3 blooms					
27	Small, not over 2" - 3 blooms					
	Large, over 2" - 3 blooms					
	Any Other					



84

Perennials

ID No.	Class Description	\$3.00	\$2.80	\$2.60	\$2.40	\$2.25
28	Ageratum - 3 stems					
29	Chrysanthemum - 3 stems					
30	Delphinium - 1 spike					
31	Dianthus - 3 blooms					
32	Lilies - 3 blooms					
33	Roses - 3 flowers					
34	Any other					

Arrangements

ID No.	Class Description	\$5.00	\$4.00	\$3.00	\$2.00	\$1.00
35	Arrangement in animal container					
36	Arrangement of flowers					
37	Terrarium in a closed container					
38	Dish Garden Display					
39	Arrangement typifying a sport					
40	Arrangement typifying a hobby					

Forestry Exhibits

ID No.	Class Description	\$5.00	\$4.00	\$3.00	\$2.00	\$1.00
41	10 Leaf specimens					
42	15 leaf specimens					
43	25 leaf & 10 wood specimens					
44	Exhibit displaying plant science					



Port Beverage

Now Selling 12 Packs

Beer • Craft Beer • Malt Beverages • Hard
Lemonades • Wine Coolers

SUMMER FLAVORS AVAILABLE NOW!

BAGGED ICE • KEG TRAILER FOR RENT.

Hours: Mon-Sat 9-7; Sun 12-5

On The Square Pearl Street • Port Allegany

Watch for in-store specials!

(814) 642-2886



814-558-8393

Individual • Couples
Family & Dual Disorder
Counseling

- Cognitive Behavioral Therapy
- Family Structural Therapy
- Post Traumatic Stress Disorder

63 Main Street (Pearl St. Entrance)
Port Allegany, PA

85

Section 10 -- Youth Clothing

Superintendent: Courtney Baker

(Sections 10, 11 and 12)

Each article must have been made by a youth under 19 within the current year.

ID No.	Class Description					
1	Half Apron (Ages under 12)	\$3.00	\$2.50	\$2.00	\$1.50	\$1.00
2	Half Apron (Ages 12 - 18)	\$3.00	\$2.50	\$2.00	\$1.50	\$1.00
3	Head Scarf (Ages under 12)	\$3.00	\$2.50	\$2.00	\$1.50	\$1.00
4	Head Scarf (Ages 12 - 18)	\$3.00	\$2.50	\$2.00	\$1.50	\$1.00
5	Tote Bag (Ages under 12)	\$3.00	\$2.50	\$2.00	\$1.50	\$1.00
6	Tote Bag (Ages 12 - 18)	\$3.00	\$2.50	\$2.00	\$1.50	\$1.00
7	Potholders (Ages under 12)	\$3.00	\$2.50	\$2.00	\$1.50	\$1.00
8	Potholders (Ages 12-18)	\$3.00	\$2.50	\$2.00	\$1.50	\$1.00
9	Vest (Ages under 12)	\$3.00	\$2.50	\$2.00	\$1.50	\$1.00
10	Vest (Ages 12 - 18)	\$3.00	\$2.50	\$2.00	\$1.50	\$1.00
11	Purse (Ages under 12)	\$3.00	\$2.50	\$2.00	\$1.50	\$1.00
12	Purse (Ages 12 - 18)	\$3.00	\$2.50	\$2.00	\$1.50	\$1.00
13	Hat or Cap (Ages under 12)	\$3.00	\$2.50	\$2.00	\$1.50	\$1.00
14	Hat or Cap (Ages 12 - 18)	\$3.00	\$2.50	\$2.00	\$1.50	\$1.00
15	Jumper (Ages under 12)	\$4.00	\$3.50	\$3.00	\$2.50	\$2.00
16	Jumper (Ages 12 - 18)	\$4.00	\$3.50	\$3.00	\$2.50	\$2.00
17	Shirt - raglan sleeve (Ages under 12)	\$4.00	\$3.50	\$3.00	\$2.50	\$2.00
18	Shirt - raglan sleeve (Ages 12 - 18)	\$4.00	\$3.50	\$3.00	\$2.50	\$2.00
19	School Dress - cotton (Ages under 12)	\$5.00	\$3.50	\$3.00	\$2.00	\$1.50
20	School Dress - cotton (Ages 12 - 18)	\$5.00	\$3.50	\$3.00	\$2.00	\$1.50
21	School Dress - synthetic/blend (Ages under 12)	\$5.00	\$3.50	\$3.00	\$2.00	\$1.50
22	School Dress - synthetic/blend (Ages 12 - 18)	\$5.00	\$3.50	\$3.00	\$2.00	\$1.50
23	School Shirt - cotton (Ages under 12)	\$5.00	\$3.50	\$3.00	\$2.00	\$1.50
24	School Shirt - cotton (Ages 12 - 18)	\$5.00	\$3.50	\$3.00	\$2.00	\$1.50
25	Sweatshirt (Ages under 12)	\$5.00	\$3.50	\$3.00	\$2.00	\$1.50
26	Sweatshirt (Ages 12 - 18)	\$5.00	\$3.50	\$3.00	\$2.00	\$1.50
27	T-Shirt - cotton (Ages under 12)	\$5.00	\$3.50	\$3.00	\$2.00	\$1.50
28	T-Shirt - cotton (Ages 12 - 18)	\$5.00	\$3.50	\$3.00	\$2.00	\$1.50
29	T-Shirt synthetic/blend (Ages under 12)	\$5.00	\$3.50	\$3.00	\$2.00	\$1.50
30	T-Shirt synthetic/blend (Ages 12 - 18)	\$5.00	\$3.50	\$3.00	\$2.00	\$1.50
31	Skirt - gored other than wool (Ages under 12)	\$5.00	\$3.50	\$3.00	\$2.00	\$1.50
32	Skirt - gored other than wool (Ages 12 - 18)	\$5.00	\$3.50	\$3.00	\$2.00	\$1.50
33	Skirt - gathered other than wool (Ages under 12)	\$5.00	\$3.50	\$3.00	\$2.00	\$1.50
34	Skirt - gathered other than wool (Ages 12 - 18)	\$5.00	\$3.50	\$3.00	\$2.00	\$1.50
35	Skirt - A-line - cotton (Ages under 12)	\$5.00	\$3.50	\$3.00	\$2.00	\$1.50
36	Skirt - A-line - cotton (Ages 12 - 18)	\$5.00	\$3.50	\$3.00	\$2.00	\$1.50
37	Pants - boy's other than wool (Ages under 12)	\$5.00	\$3.50	\$3.00	\$2.00	\$1.50
38	Pants - boy's other than wool (Ages 12 - 18)	\$5.00	\$3.50	\$3.00	\$2.00	\$1.50
39	Slacks - girl's other than wool (Ages under 12)	\$5.00	\$3.50	\$3.00	\$2.00	\$1.50
40	Slacks - girl's other than wool (Ages 12 - 18)	\$5.00	\$3.50	\$3.00	\$2.00	\$1.50
41	Dress-up short (Ages under 12)	\$5.00	\$3.50	\$3.00	\$2.00	\$1.50
42	Dress-up short (Ages 12 - 18)	\$5.00	\$3.50	\$3.00	\$2.00	\$1.50
43	Dress-up long (Ages under 12)	\$5.00	\$3.50	\$3.00	\$2.00	\$1.50
44	Dress-up long (Ages 12 - 18)	\$5.00	\$3.50	\$3.00	\$2.00	\$1.50
45	Tailored Dress (Ages under 12)	\$5.00	\$3.50	\$3.00	\$2.50	\$1.50
46	Tailored Dress (Ages 12 - 18)	\$5.00	\$3.50	\$3.00	\$2.50	\$1.50
47	Dress with jacket/coat (Ages under 12)	\$5.00	\$3.50	\$3.00	\$2.50	\$1.50
48	Dress with jacket/coat (Ages 12 - 18)	\$5.00	\$3.50	\$3.00	\$2.50	\$1.50
49	Two-piece outfit - cotton, linen/silk (Ages under 12)	\$6.00	\$5.00	\$4.00	\$3.00	\$2.00
50	Two-piece outfit - cotton, linen/silk (Ages 12 - 18)	\$6.00	\$5.00	\$4.00	\$3.00	\$2.00
51	Two-piece outfit - synthetic (Ages under 12)	\$6.00	\$5.00	\$4.00	\$3.00	\$2.00
52	Two-piece outfit - synthetic (Ages 12 - 18)	\$6.00	\$5.00	\$4.00	\$3.00	\$2.00
53	Three-piece ensemble - cotton, linen/silk (Ages under 12)	\$7.00	\$6.00	\$5.00	\$4.00	\$3.00
54	Three-piece ensemble - cotton, linen/silk (Ages 12 - 18)	\$7.00	\$6.00	\$5.00	\$4.00	\$3.00
55	Three-piece ensemble - synthetic (Ages under 12)	\$7.00	\$6.00	\$5.00	\$4.00	\$3.00
56	Three-piece ensemble - synthetic (Ages 12 - 18)	\$7.00	\$6.00	\$5.00	\$4.00	\$3.00
57	Useful Articles (Ages under 12)	\$5.00	\$3.50	\$3.00	\$2.50	\$1.50
58	Useful Articles (Ages 12 - 18)	\$5.00	\$3.50	\$3.00	\$2.50	\$1.50

87 86

Section 11 -- Youth Needlework

Each article must be made by a youth under 19 years within the current year.

ID No.	Class Description					
Knitting – Beginner (Purl and/or Knit Stitch)						
1	Headband or head hugger (Ages under 12)	\$4.00	\$3.00	\$2.50	\$1.50	\$1.00
2	Headband or head hugger (Ages 12 – 18)					
3	Triangle head or neck scarf (Ages under 12)					
4	Triangle head or neck scarf (Ages 12 – 18)					
5	Slippers (Ages under 12)	\$5.00	\$3.50	\$3.00	\$2.00	\$1.50
6	Slippers (Ages 12 – 18)					
7	Miscellaneous (Ages under 12)					
8	Miscellaneous (Ages 12 – 18)					
Knitting – Intermediate – Pattern Article with Special Stitches						
9	Miscellaneous Articles (Ages under 12)	\$6.00	\$5.00	\$4.00	\$3.00	\$2.00
10	Miscellaneous Articles (Ages 12 – 18)					
Crocheting – Beginners – Single or Double Crochet Stitch						
11	Scarf or headband (Ages under 12)	\$4.00	\$3.00	\$2.50	\$2.00	\$1.50
12	Scarf or headband (Ages 12 – 18)					
13	Miscellaneous Articles (Ages under 12)					
14	Miscellaneous Articles (Ages 12 – 18)					
Crocheting – Intermediate – Half Double or Triple Crochet						
15	Miscellaneous Articles (Ages under 12)	\$5.00	\$3.50	\$3.00	\$2.00	\$1.50
16	Miscellaneous Articles (Ages 12 – 18)					
YOUTH QUILTS						
Full Sized						
17	Hand Quilted (Ages under 12)	\$7.00	\$6.00	\$5.00	\$4.00	\$3.00
18	Hand Quilted (Ages 12 – 18)					
19	Machine Quilted (Ages under 12)					
20	Machine Quilted (Ages 12 – 18)					
21	Tied (Ages under 12)					
22	Tied (Ages 12 – 18)					
Baby or Crib Quilt						
23	Hand Quilted (Ages under 12)					
24	Hand Quilted (Ages 12 – 18)					
25	Tied (Ages under 12)					
26	Tied (Ages 12 – 18)					
Wall Hanging						
27	Hand Quilted (Ages under 12)					
28	Hand Quilted (Ages 12 – 18)					
29	Tied (Ages under 12)					
30	Tied (Ages 12 – 18)					

87

Section 12 -- Handicrafts

Superintendent: *Courtney Baker*

All items for yarn, cord or string.

ID No.	Class Description
Macrame	
1	Belt
2	Wall Hanging
3	Purse
4	Any other
Weaving	
5	Wall Hanging
6	Any Other
7	Creative Experiment
Latch Hooked	
8	Picture
9	Rug
Punch Hooked	
13	Pillow
14	Picture
15	Rug
Ceramics (Ages 6 - 10)	
16	Stain
17	Underglaze
18	Glaze
Ceramics (Ages 11 - 14)	
19	Stain
20	Underglaze
21	Glaze

ID No.	Class Description	\$5.00	\$4.00	\$3.00	\$2.00	\$1.00
Ceramics (Ages 15 - 19)						
22	Stain					
23	Underglaze					
24	Glaze					
Wall Hangings						
25	Grades 1 to 6					
26	Grades 7 to 12					
Scrapbooking						
27	Cover					
28	Page					
Miscellaneous Handicrafts						
29	Original Manuscript Writing					
30	Original Poem					
31	Handpainted Clothing					
32	Board Work					
33	Cone, Seed and Nut Work					
34	Creative and Traditional Dolls and Puppets					
35	Leather Work					
36	Jewelry-Handmade					
37	Any other					
Wood Craft						
38	Small -- 10" or less					
39	Medium 10" - 18"					
40	Large, over 18"					
41	Christmas					
Building Blocks						
50	Building Block, 6 years & under					
51	Building Blocks, 7 years - 9 years					
52	Building Blocks, 10 years - 13 years					
53	Building Blocks, 14 years - 19 years					

Section 13 -- Fine Arts

See Department 19A for instructions. Superintendents: Chris & Barb Davis 887-6010

ID No.	Class Description	\$5.00	\$4.00	\$3.00	\$2.00	\$1.00
Paint - Drawing						
1	Ages 5 to 8					
2	Ages 9 to 14					
3	Ages 15 to 19					
Pencil - Drawing						
4	Ages 5 to 8					
5	Ages 9 to 14					
6	Ages 15 to 19					
Crayon - Drawing						
7	Ages 5 to 8					
8	Ages 9 to 14					
Creative Art (includes Magic Markers)						
9	Ages 5 to 8					
10	Ages 9 to 14					
11	Ages 15 to 19					
Photographs (Black and White)						
Black and White, small pictures, 4" x 6" or smaller						
12	Ages 5 to 8					
13	Ages 9 to 14					
14	Ages 15 to 19					
Black and White, large pictures, over 4" x 6"						
15	Ages 5 to 8					
16	Ages 9 to 14					
17	Ages 15 to 19					

ID No.	Class Description
Photographs (Color)	
Color, small pictures, 4" x 6" or smaller	
18	Ages 5 to 8
19	Ages 9 to 14
20	Ages 15 to 19
Color, large pictures, over 4" x 6"	
21	Ages 5 to 8
22	Ages 9 to 14
23	Ages 15 to 19
Preschool -- Up to age 5	
24	Anything goes!

