

TAX MAP REVISED
APRIL 1, 2021

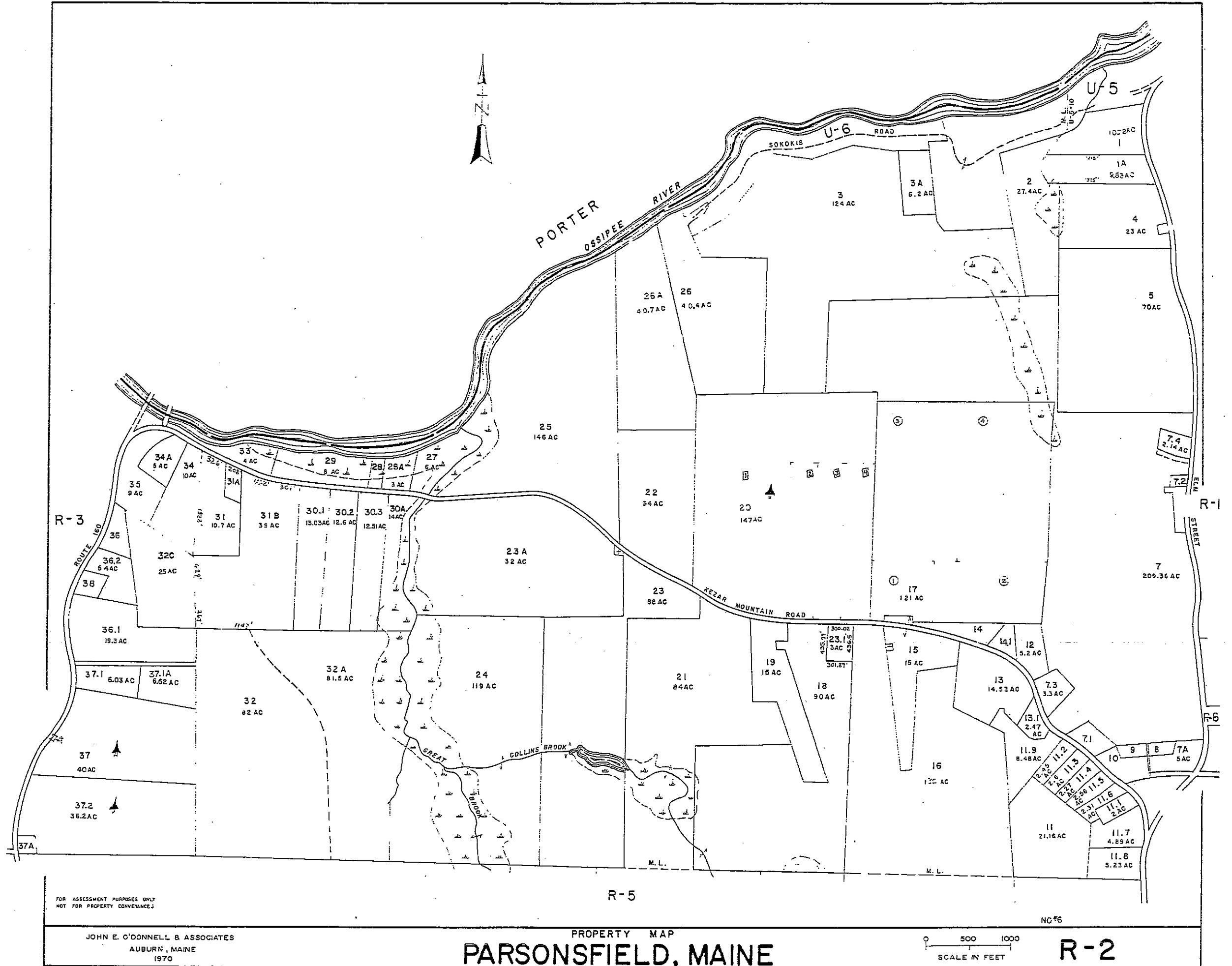

FOR ASSESSMENT PURPOSES ONLY
NOT FOR PROPERTY CONVEYANCES

JOHN E. O'DONNELL & ASSOCIATES
AUBURN, MAINE
1970

PROPERTY MAP
PARSONSFIELD, MAINE

0 500 1000
SCALE IN FEET

R-2

Real Estate

Account List by Map/Lot (R02-001 - R02-100zzzz)

Real Estate

Account List by Map/Lot (R02-001 - R02-100zzzz)

Account	Card	Name	Location	Map/Lot
00866	001	MACOMBER, HARVEY A JR	18 MACOMBER LN	R02-001
00025	001	ALLARD, COLLEEN A LIVING	113 ELM ST	R02-001-A
00133	001	STACEY, GEORGE H	82 SOKOKIS RD	R02-002
01320	001	STACEY, GEORGE H	SOKOKIS RD	R02-003
00125	001	PHINNEY, AARON M	SOKOKIS RD	R02-003-A
01816	001	STACEY, EUGENE	SOKOKIS RD	R02-003-B
01323	001	PAPI, JOHN	131 ELM ST	R02-004
01328	001	STACEY, GEORGE H	161 ELM ST	R02-005
01329	001	STACEY, GEORGE H	ELM ST	R02-007
00611	001	HARVEY, DIANE L	502 KEZAR MTN RD	R02-007-001
00843	001	LORD, MERRILL REVOCABLE	267 ELM ST	R02-007-002
01855	001	DAY, RUSTY D	478 KEZAR MTN RD	R02-007-003
01862	001	MUDGETT, TYLER	257 ELM ST	R02-007-004
00938	001	SMITH, DARREN	7 TALL PINES LN	R02-007-A
00757	001	NATIONAL MORTGAGE, LLC	31 TALL PINES LN	R02-008
00565	001	GREGORY, NANCY A	32 TALL PINES LN	R02-009
00495	001	FRENCH, HEIRS OF DONALD	22 TALL PINES LN	R02-010
01157	001	INTERNICOLA, JOSEPH A	KEZAR MTN RD	R02-011
01650	001	HOWELL, BETH A	545 KEZAR MTN RD	R02-011-001
01717	001	INTERNICOLA, JOSEPH	509 KEZAR MTN RD	R02-011-002
01718	001	PENNOCK, MARK W	511 KEZAR MTN RD	R02-011-003
01716	001	WINTERS, JESSE L	523 KEZAR MTN RD	R02-011-004
01714	001	INTERNICOLA, JOSEPH	525 KEZAR MTN RD	R02-011-005
01715	001	INTERNICOLA, JOSEPH	535 KEZAR MTN RD	R02-011-006
01713	001	INTERNICOLA, JOSEPH	KEZAR MTN RD	R02-011-007
01711	001	INTERNICOLA, JOSEPH	ELM ST	R02-011-008
01712	001	INTERNICOLA, JOSEPH	499 KEZAR MTN RD	R02-011-009
01321	001	STACEY, GEORGE H	KEZAR MTN RD	R02-012
00463	001	FINKLE, JOSEPH E, HEIRS	451 KEZAR MTN RD	R02-013
01810	001	FINKLE, PETER	483 KEZAR MTN RD	R02-013-001
01064	001	NIELSEN, TODD P	436 KEZAR MTN RD	R02-014
00706	001	JOHNSON, ALICE D	448 KEZAR MTN RD	R02-014-001
00563	001	GRAFFAM, MARGARET	404 KEZAR MTN RD	R02-015
01005	001	MURPHY, DONALD C	383 KEZAR MTN RD	R02-016
00875	001	OWENS, WESLEY A	418 KEZAR MTN RD	R02-017
01782	001	MILLS INC, DWIGHT R	KEZAR MTN RD	R02-018
01781	001	MILLS INC, DWIGHT R.	KEZAR MTN RD	R02-019
00153	001	OWENS, WESLEY A	KEZAR MTN RD	R02-020
01780	001	MILLS INC, DWIGHT R	KEZAR MTN RD	R02-021
01778	001	MILLS INC, DWIGHT R	KEZAR MTN RD	R02-022
00947	001	MILLS INC, DWIGHT R	KEZAR MTN RD	R02-023
01700	001	DAY, KELLY S	377 KEZAR MTN RD	R02-023-001
01776	001	MILLS INC, DWIGHT R	KEZAR MTN RD	R02-023-A
01779	001	MILLS INC, DWIGHT R	KEZAR MTN RD	R02-024
01777	001	MILLS INC, DWIGHT R	KEZAR MTN RD	R02-025
00641	001	OWENS, WESLEY A	KEZAR MTN RD	R02-026
01195	001	OWENS, WESLEY A	KEZAR MTN RD	R02-026-A
00172	001	CAMBRAY, KATHLEEN M	144 KEZAR MTN RD	R02-027
00164	001	BUTLER, JOHN F	122 KEZAR MTN RD	R02-028

Account	Card	Name	Location	Map/Lot
00736	001	KELLEHER, HUGH	KEZAR MTN RD	R02-028-A
00093	001	WELCH, MICHAEL E	114 KEZAR MTN RD	R02-029
01029	001	DENNY, KYLE J. & WAYNE T.	87 KEZAR MTN RD	R02-030-001
01030	001	CRANE, PAUL E	KEZAR MTN RD	R02-030-002
00253	001	COTREAU, FRED	KEZAR MTN RD	R02-030-003
01507	001	SWAIN, NASON H	141 KEZAR MTN RD	R02-030-A
01362	001	SMITH, PATRICIA L	KEZAR MTN RD	R02-031
00424	001	EMERSON, SANDRA	51 KEZAR MTN RD	R02-031-A
01907	001	HASKELL, MICHAEL J	KEZAR MOUNTAIN RD	R02-031-B
01007	001	LE TAYLOR & SONS INC	196 NORTH RD	R02-032
01885	001	FRANCIS SMALL HERITAGE		R02-032-A
00039	001	ANTHONY, SUSAN	KEZAR MTN RD	R02-032-C
00818	001	DENNY, KYLE	50 KEZAR MTN RD	R02-033
01172	001	SMITH, GEORGE B	KEZAR MTN RD	R02-034
00939	001	WELLSMAN, HARRY E	19 KEZAR MTN RD	R02-034-A
00094	001	GRAY, TIMOTHY	94 NORTH RD	R02-035
01465	001	WEBSTER, SCOTT E	122 NORTH RD	R02-036
01135	001	RAY, JAMES F	176 NORTH RD	R02-036-001
00406	001	EASTMAN, MICHAEL	146 NORTH RD	R02-036-002
00518	001	MALONEY, LAURI J	222 NORTH RD	R02-037
00180	001	MCLAUGHLIN, PATRICK J III	208 NORTH RD	R02-037-001
01403	001	TOWNSEND, HENRY SR	NORTH RD	R02-037-001-A
00352	001	DIX FAMILY TRUST	NORTH RD	R02-037-002
00580	001	LUCIER, PATRICIA C	284 NORTH RD	R02-037-A
00816	001	LIBBY, LAURA	156 NORTH RD	R02-038