

CURVE DATA

STATION	CHORD	BEARING	CHORD	BEARING
1	100.00	S 74° 10' 00" W	100.00	S 74° 10' 00" W
2	100.00	S 74° 10' 00" W	100.00	S 74° 10' 00" W
3	100.00	S 74° 10' 00" W	100.00	S 74° 10' 00" W
4	100.00	S 74° 10' 00" W	100.00	S 74° 10' 00" W
5	100.00	S 74° 10' 00" W	100.00	S 74° 10' 00" W
6	100.00	S 74° 10' 00" W	100.00	S 74° 10' 00" W
7	100.00	S 74° 10' 00" W	100.00	S 74° 10' 00" W
8	100.00	S 74° 10' 00" W	100.00	S 74° 10' 00" W
9	100.00	S 74° 10' 00" W	100.00	S 74° 10' 00" W
10	100.00	S 74° 10' 00" W	100.00	S 74° 10' 00" W
11	100.00	S 74° 10' 00" W	100.00	S 74° 10' 00" W
12	100.00	S 74° 10' 00" W	100.00	S 74° 10' 00" W
13	100.00	S 74° 10' 00" W	100.00	S 74° 10' 00" W
14	100.00	S 74° 10' 00" W	100.00	S 74° 10' 00" W
15	100.00	S 74° 10' 00" W	100.00	S 74° 10' 00" W
16	100.00	S 74° 10' 00" W	100.00	S 74° 10' 00" W
17	100.00	S 74° 10' 00" W	100.00	S 74° 10' 00" W
18	100.00	S 74° 10' 00" W	100.00	S 74° 10' 00" W
19	100.00	S 74° 10' 00" W	100.00	S 74° 10' 00" W
20	100.00	S 74° 10' 00" W	100.00	S 74° 10' 00" W
21	100.00	S 74° 10' 00" W	100.00	S 74° 10' 00" W
22	100.00	S 74° 10' 00" W	100.00	S 74° 10' 00" W
23	100.00	S 74° 10' 00" W	100.00	S 74° 10' 00" W
24	100.00	S 74° 10' 00" W	100.00	S 74° 10' 00" W
25	100.00	S 74° 10' 00" W	100.00	S 74° 10' 00" W

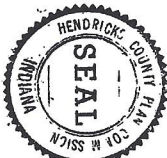
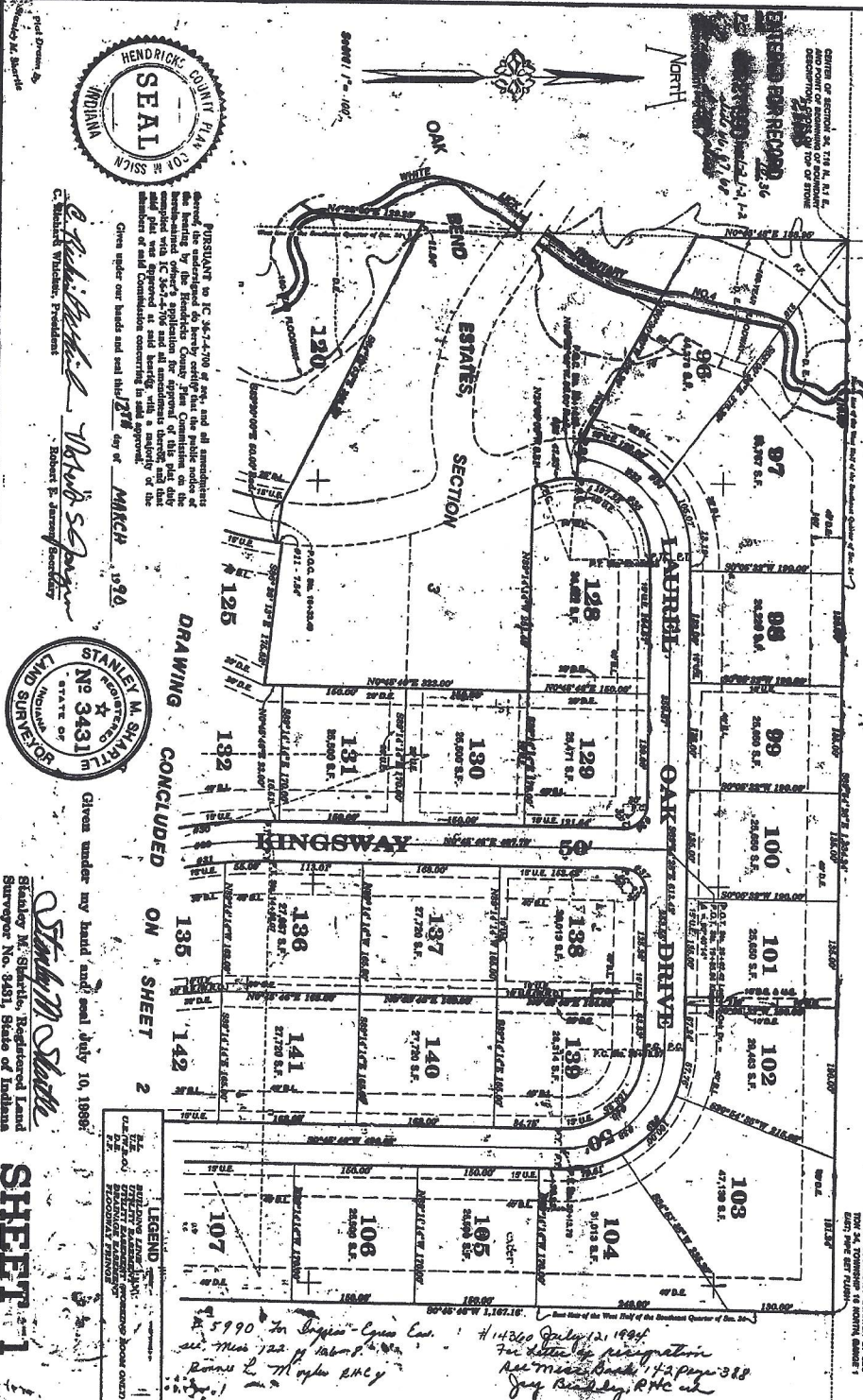

PURSUANT to IC 36-1-4-700 et seq., and all amendments thereto, the undersigned do hereby certify that the public notice of the hearing by the Hendricks County Tax Commission on the proposed plat of the above described land, as required by said statute, was duly given and all requirements of the said statute and rules and regulations of said Commission concerning the same were complied with. IC 36-1-4-700 and all amendments thereto, and the rules and regulations of said Commission concerning the same were duly read and approved at said hearing, with a majority of the members of said Commission concurring in said approval.

Given under our hands and seal this 27th day of MARCH 1990.

Robert E. Starnes
Robert E. Starnes, County Clerk



Given under my hand and seal July 10, 1988.

Stanley M. Shattuck
Stanley M. Shattuck, Registered Land Surveyor, No. 3431, State of Indiana

SHEET 1

OAK BEND ESTATES, SECTION 4

A SUBDIVISION OF A PART OF THE NORTH 1/2 OF SECTION 10, T.10 N., R.10 E.

HENDRICKS COUNTY, INDIANA

SCALE IN U.S. SURVEY FEET

CHESTER A. PARSONS, P.E.
STANLEY M. SHATTUCK, P.E.

REGISTERED PROFESSIONAL ENGINEER AND SURVEYOR

REGISTERED PROFESSIONAL LAND SURVEYOR

INDIANA 1988

5990 In Upper-Cross Cor. #14360 July 12, 1988
see map 122 of Labors
Renee L. Taylor RMC
Jay R. Taylor RMC

For better description see map 122 of Labors Page 388
Jay R. Taylor, RMC

