

FINAL PLAT OF RIVER LANDING (SUB-2020-0005)

A PORTION OF TRACT 9, GREENACRES IRRIGATION DISTRICT
LOCATED IN THE N.E. 1/4 OF THE S.W. 1/4 OF SECTION 7, TOWNSHIP 25 NORTH, RANGE 45 EAST, W.M.
CITY OF SPOKANE VALLEY, SPOKANE COUNTY, WASHINGTON

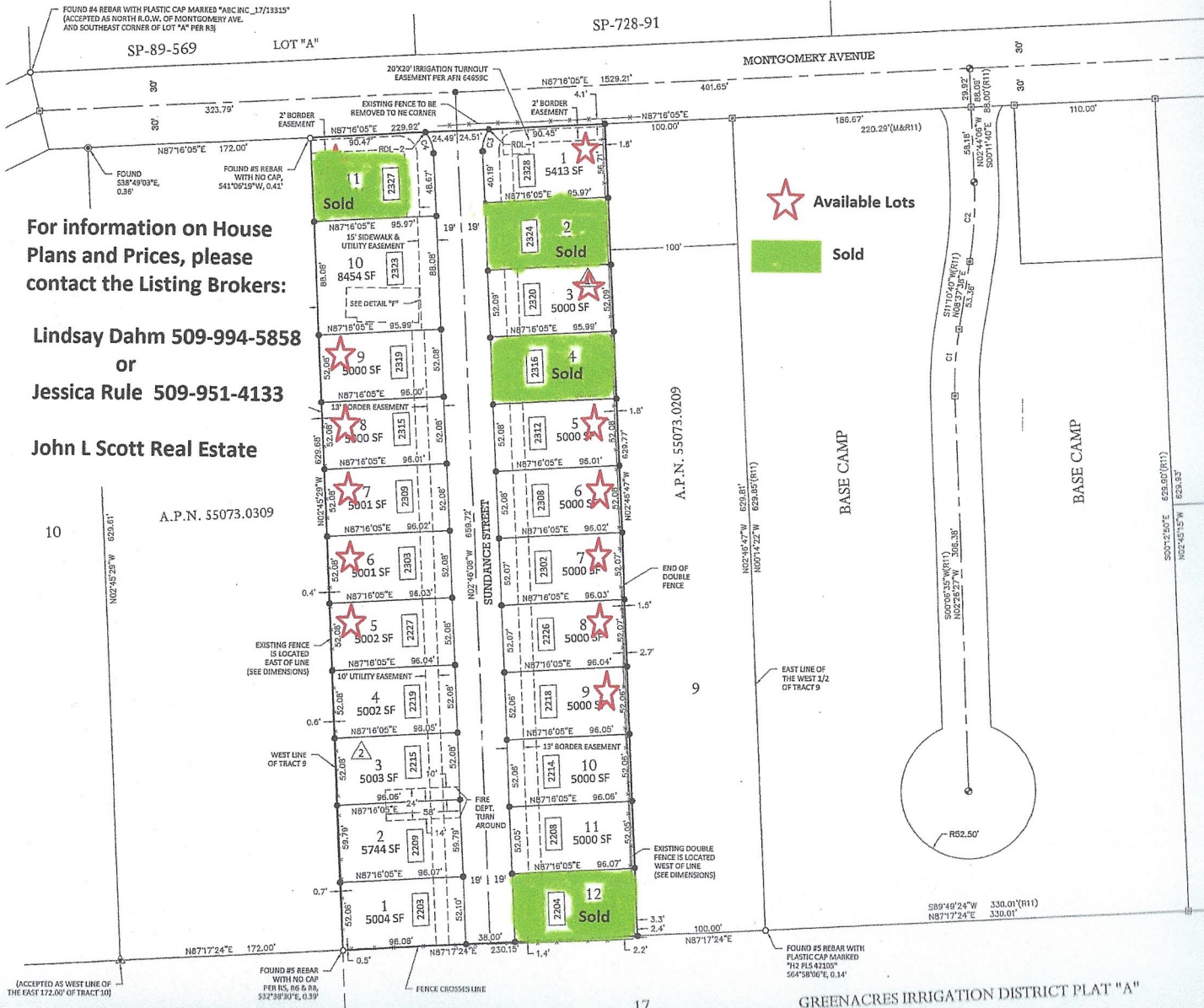

For information on House Plans and Prices, please contact the Listing Brokers:

Lindsay Dahm 509-994-5858
or
Jessica Rule 509-951-4133

John L Scott Real Estate

(ACCEPTED AS WEST LINE OF THE EAST 172.00' OF TRACT 10)

FOUND #5 REBAR WITH NO CAP PER RS, BS & PA, 32°38'30"E, 0.39'

FOUND #5 REBAR WITH PLASTIC CAP MARKED "R" PER RS, BS & PA, 56°58'06"E, 0.14'