

## DEPARTMENT 11 -- YOUTH 19 AND UNDER

This department has been set up for the Youth other than 4-H and FFA members, to provide everyone in Pennsylvania a chance to participate at the Fair. Boys and girls must be present and have charge of their animals at the time of judging.  
(See health requirements)

### Section 1 -- Dairy Cattle (Refer to General Rules)

Superintendent: July Larson 887-5663

100 Ayrshire	300 Guernsey	500 Jersey				
200 Brown Swiss	400 Holstein	600 Milking Shorthorn				
1	Junior Heifer Calf	\$12	\$10	\$8	\$6	\$4
2	Intermediate Heifer Calf	\$12	\$10	\$8	\$6	\$4
3	Senior Heifer Calf	\$12	\$10	\$8	\$6	\$4
4	Summer Yearling Heifer	\$18	\$16	\$14	\$12	\$10
5	Junior Yearling Heifer	\$18	\$16	\$14	\$12	\$10
6	Intermediate Yearling Heifer	\$18	\$16	\$14	\$12	\$10
7	Senior Yearling Heifer*	\$18	\$16	\$14	\$12	\$10
10	Junior 2 year old	\$18	\$16	\$14	\$12	\$10
11	Senior 2 year old	\$18	\$16	\$14	\$12	\$10
12	Dry Cow 3 to 4 years	\$18	\$16	\$14	\$12	\$10
13	Dry Aged Cow	\$18	\$16	\$14	\$12	\$10
14	3 year Old Junior	\$24	\$22	\$20	\$18	\$16
15	4 year Old Cow	\$24	\$22	\$20	\$18	\$16
16	5 year Old Cow	\$24	\$22	\$20	\$18	\$16
17	Aged Cow	\$24	\$22	\$20	\$18	\$16
18	Dam & Daughter**	\$24	\$22	\$20	\$18	\$16
19	5 year old Senior	\$24	\$22	\$20	\$18	\$16

### Dairy Cattle Fitting and Showmanship

Boys and girls under 19 may show an animal in the fitting and showmanship contest provided it is owned by the exhibitor.  
The exhibitor must show the same animal in both contests.

ID No.	Class Description					
1	Showmanship exhibitors age 15 to 19	\$10	\$6	\$6	\$4	\$2
2	Showmanship exhibitors ages 12, 13 and 14	\$8	\$6	\$4	\$3	\$2
3	Showmanship exhibitors ages 9, 10 and 11	\$7	\$5	\$4	\$3	\$2
4	Showmanship exhibitors ages 8 and under	\$7	\$5	\$4	\$3	\$2
5	Fitting exhibitor age 15 to 19	\$10	\$8	\$6	\$4	\$2
6	Fitting exhibitor ages 12, 13 and 14	\$8	\$6	\$4	\$3	\$2
7	Fitting exhibitor ages 9, 10 and 11	\$7	\$5	\$4	\$3	\$2
8	Fitting exhibitor ages 8 and under	\$7	\$5	\$4	\$3	\$2

### Section 2 -- Beef Cattle, Breeding Classes (Refer to General Rules)

Superintendent: Colleen McClain 887-8769 Jeffrey Larson 598-4531

100 Angus      200 Charolais      300 Hereford      400 Simmental      500 Shorthorn      600 Other

ID No.	Class Description				
1	Heifer Calf Current Year	\$16	\$14	\$11	\$9
2	Yearling Heifer	\$16	\$14	\$11	\$9
3	2 year old Heifer	\$16	\$14	\$11	\$9
4	3 years and over Cow	\$18	\$15	\$13	\$11
5	Cow and Calf	\$18	\$15	\$13	\$11

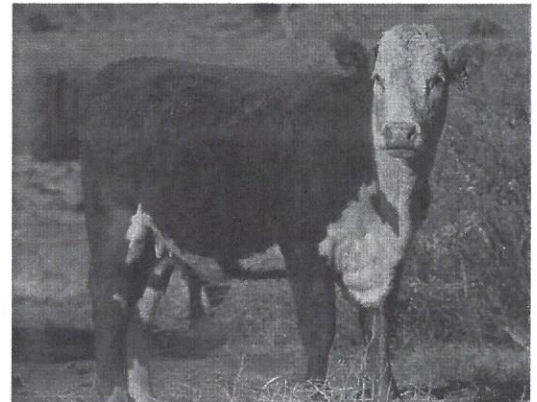

## Market Steers

Beef steers shall be free of infectious and transmittable diseases. No exhibitor may enter more than one (1) animal.

ID No.	Class Description				
618	Feeder steers 300-500 lbs.	\$13	\$11	\$9	\$7
619	Feeder steers 501-700 lbs.	\$13	\$11	\$9	\$7
620	Feeder steers 701-999 lbs.	\$13	\$11	\$9	\$7
621	Light Weight	\$16	\$14	\$11	\$9
622	Medium Weight	\$16	\$14	\$11	\$9
623	Heavy Weight	\$16	\$14	\$11	\$9

## Beef Cattle Fitting and Showmanship

ID No.	Class Description					
610	Showmanship exhibitors age 15 to 19	\$10	\$8	\$6	\$4	\$2
611	Showmanship exhibitors ages 12, 13 and 14	\$8	\$6	\$4	\$3	\$2
612	Showmanship exhibitors ages 9, 10 and 11	\$7	\$5	\$4	\$3	\$2
613	Showmanship age 8 and under	\$7	\$5	\$4	\$3	\$2
614	Fitting exhibitor age 15 to 19	\$10	\$8	\$6	\$4	\$2
615	Fitting exhibitor ages 12, 13 and 14	\$8	\$6	\$4	\$3	\$2
616	Fitting exhibitor ages 9, 10 and 11	\$7	\$5	\$4	\$3	\$2
617	Fitting exhibitor ages 8 and under	\$7	\$5	\$4	\$3	\$2

## Section 3 -- Breeding Sheep (Refer to General Rules)

Superintendent: Ray Kleisath 887-9913

100 Polypay	160 Hampshire	220 Montedale	280 Merino
120 Columbia	180 Oxfords	240 Suffolk	
140 Dorset	200 Shropshire	260 Tunis	

ID No.	Class Description					
1	Ram under 1 year	\$9	\$8	\$7	\$6	\$5
2	Ewe 2 years and over	\$9	\$8	\$7	\$6	\$5
3	Ewe 1 year and under 2 years	\$9	\$8	\$7	\$6	\$5
4	Ewe Lamb under 1 year	\$9	\$8	\$7	\$6	\$5
7	Pair of Lambs (any age or either sex)	\$9	\$8	\$7	\$6	\$5

## Market Lambs

ID No.	Class Description					
300	Pen of Market Lambs*	\$9	\$8	\$7	\$6	\$5
<b>Individual Market Lambs</b>		\$9	\$8	\$7	\$6	\$5
301	Light Weight					
302	Medium Weight					
303	Heavy Weight					

\*Three (3) lambs, may be wethers and/or ewes.



## Sheep Fitting and Showmanship

Youth under 19 years of age must present and have charge of their animals at the time of judging.

D No.	Class Description					
350	Showmanship exhibitors age 15 to 19	\$10	\$8	\$6	\$4	\$2
351	Showmanship exhibitors ages 12, 13 and 14	\$8	\$6	\$4	\$3	\$2
352	Showmanship exhibitors ages 9, 10 and 11	\$7	\$5	\$4	\$3	\$2
353	Showmanship exhibitors age 8 and under	\$7	\$5	\$4	\$3	\$2
354	Fitting exhibitors age 15 to 19	\$10	\$8	\$6	\$4	\$2
355	Fitting exhibitor ages 12, 13 and 14	\$8	\$6	\$4	\$3	\$2
356	Fitting exhibitor ages 9, 10 and 11	\$7	\$5	\$4	\$3	\$2
357	Fitting exhibitors age 8 and under	\$7	\$5	\$4	\$3	\$2



## Section 4 -- Breeding Swine (Refer to General Rules)

Superintendent: Lloyd Burkhouse 368-5726

Youth under 19 years of age must present and have charge of their animals at the time of judging.

Market class can be barrow and/or gilts. Gilts shown in breeding classes cannot be shown in market classes and vice versa.

100 Berkshire	160 Hampshire	220 Yorkshrie
120 Chester White	180 Poland China	240 Landrace
140 Duroc	200 Spotted Swine	260 Other

ID No.	Class Description					
1	January Sow Pig	\$10	\$9	\$8	\$7	\$6
2	February Sow Pig					
3	March Sow Pig					
4	April Sow Pig					

## Market Swine

Youth under 19 years of age must present and have charge of their animals at the time of judging.

Swine shown in breeding classes cannot be shown in market classes and vice versa.

ID No.	Class Description					
1	Lightweight Market Swine	\$10	\$9	\$8	\$7	\$6
2	Medium Weight Market Swine					
3	Heavy Weight Market Swine					
6	Pair of Barrows, Light Weight					
7	201-220 lbs. Medium Weight					
8	221-250 lbs. Heavy Weight					

## Swine Fitting and Showmanship

Youth under 19 years of age must present and have charge of their animals at the time of judging.

ID No.	Class Description						
451	Showmanship exhibitors age 15 and over	\$10	\$8	\$6	\$4	\$2	
452	Showmanship exhibitors ages 12, 13 and 14	\$8	\$6	\$4	\$3	\$2	
453	Showmanship exhibitors ages 9, 10 and 11	\$7	\$5	\$4	\$3	\$2	
454	Showmanship exhibitors age 8 and under	\$7	\$5	\$4	\$3	\$2	
455	Fitting exhibitor age 15 and over	\$10	\$8	\$6	\$4	\$2	
456	Fitting exhibitor ages 12, 13 and 14	\$8	\$6	\$4	\$3	\$2	
457	Fitting exhibitor ages 9, 10 and 11	\$7	\$5	\$4	\$3	\$2	
458	Fitting exhibitor age 8 and under	\$7	\$5	\$4	\$3	\$2	

## Section 5 -- Goats (Refer to General Rules)

Superintendent: Lois Kreitzer-Housler 778-7326

The following breeds pertain to all classes unless otherwise specified:

100 Sable	400 Saanen	700 Boer	950 Other
200 Lamancha	500 Toggenburg	800 Nigerian Dwarf	
300 Nubian	600 Recorded Classes	900 Pygmy	

ID No.	Class Description					
1	Doe, birth to 5 months	\$10	\$8	\$7	\$6	\$4
2	Doe, 5 months old and under 1 year					
3	Doe, 1 year and under 2, not in milk					
4	Doe, 1 year and under 2, in milk					
5	Doe, 2 years old and under 3, in milk					
6	Doe, 3 years old and over, in milk					
7	Doe 2 years old and over, not in milk					
8	Produce of Dam - 2 Does of different age classes					
9	Get of Sire - 3 Does that have freshened					
10	Dam and Daughter					
11	Milking Herd - 3 Does that have freshened					
12	Best Udder in show					

77

## Section 14 -- Cavies (Guinea Pigs) (Refer to General Rules)

1. All cavies are to be judged according to the latest standard of perfection of the American Rabbit Breeder' Association.
2. The latest rules of the American Rabbit Breeders' Association will govern.
3. All cavies must have permanent ear mark, "tattooed or ear tag."
4. There will be a Senior, Intermediate and Junior Class in all breeds.
5. All breeds are recognized in the following groups, except as noted for White Crested, which cannot be white, roan or broken colors; Selfs - Solids - Agoutis - Marked.

100 Abyssinian	120 Peruvian	140 Texel
110 American	130 Teddy	150 Other

ID No.	Class Description					
1	Sr. Boar	\$3.25	\$2.75	\$2.00	\$1.75	\$1.25
2	In. Boar	\$3.25	\$2.75	\$2.00	\$1.75	\$1.25
3	Jr. Boar	\$3.25	\$2.75	\$2.00	\$1.75	\$1.25
4	Sr. Sow	\$3.25	\$2.75	\$2.00	\$1.75	\$1.25
5	In. Sow	\$3.25	\$2.75	\$2.00	\$1.75	\$1.25
6	Jr. Sow	\$3.25	\$2.75	\$2.00	\$1.75	\$1.25
7	Sow and Litter	\$3.25	\$2.75	\$2.00	\$1.75	\$1.25

## Section 7 -- Youth Vegetables and Fruit

Superintendents: Ruth Covert 887-2503; Phyllis Gallup 887-2693

1. In selecting vegetables and fruit for exhibition, choose such specimens that would bring the highest market price.
2. Uniformity in shape, size and color.
3. Never mix specimens of different maturity.
4. Select specimens free from blemishes.
5. Exhibit clean specimens.
6. Topped means the tops cut off.
7. 1 plant in soil means planted in soil in a can or flower pot.
8. All vegetables and fruit exhibits should be on paper plates or flat Styrofoam plates, unless otherwise stated.
9. No exhibit may be removed before Saturday at 9:00 p.m.
10. After 10 p.m. Saturday, the Fair Association will not be responsible for exhibits.

ID No.	Class Description					
<b>Beans (10)</b>		\$3.00	\$2.50	\$2.00	\$1.50	\$1.00
1	Green					
2	Yellow					
<b>Vegetable Character</b>		\$3.00	\$2.50	\$2.00	\$1.50	\$1.00
<b>(examples: Storybook character, animals, famous person, etc.)</b>						
3	(6 and under)					
4	(7 to 12)					
5	(13 to 19)					
<b>Beets - 5 Topped</b>		\$3.00	\$2.50	\$2.00	\$1.50	\$1.00
6						
<b>Broccoli - 1 head</b>		\$3.00	\$2.50	\$2.00	\$1.50	\$1.00
7						
<b>Brussel Sprouts - 1 pint</b>		\$3.00	\$2.50	\$2.00	\$1.50	\$1.00
8						
<b>Cabbage - 1 head</b>		\$3.00	\$2.50	\$2.00	\$1.50	\$1.00
9						
<b>Carrots - 5 topped</b>		\$3.00	\$2.50	\$2.00	\$1.50	\$1.00
10						
<b>Cauliflower - 1 head</b>		\$3.00	\$2.50	\$2.00	\$1.50	\$1.00
11						
<b>Celery - 1 plant in soil</b>		\$3.00	\$2.50	\$2.00	\$1.50	\$1.00
12						
<b>Corn - Sweet (5 ears husks on)</b>		\$3.00	\$2.50	\$2.00	\$1.50	\$1.00
13						
<b>Cucumbers (5)</b>		\$3.00	\$2.50	\$2.00	\$1.50	\$1.00
14	Pickling under 5"					
15	Slicing over 5"					

80



## Section 7 cont'd -- Youth Vegetables and Fruit

ID No.	Class Description					
Kohlrabi - 1 head		\$3.00	\$2.50	\$2.00	\$1.50	\$1.00
16						
Lettuce - one plant in soil		\$3.00	\$2.50	\$2.00	\$1.50	\$1.00
17	Leaf Type					
18	Crisp head type					
Onions		\$3.00	\$2.50	\$2.00	\$1.50	\$1.00
19	Bulb - 5 topped					
20	Green - (10) bunching					
Parsnips (5)		\$3.00	\$2.50	\$2.00	\$1.50	\$1.00
21						
Peas (5)		\$3.00	\$2.50	\$2.00	\$1.50	\$1.00
22						
Peppers (3)		\$3.00	\$2.50	\$2.00	\$1.50	\$1.00
23	Green					
24	Red					
Potatoes (5)		\$3.00	\$2.50	\$2.00	\$1.50	\$1.00
25	White					
26	Red					
Pumpkins (1)		\$3.00	\$2.50	\$2.00	\$1.50	\$1.00
27						
Radishes (5)		\$3.00	\$2.50	\$2.00	\$1.50	\$1.00
28						
Squash - Summer (1)		\$3.00	\$2.50	\$2.00	\$1.50	\$1.00
29	Cocozelle or Zucchini					
30	Crookneck					
31	Straight Neck					
Squash - Winter (1)		\$3.00	\$2.50	\$2.00	\$1.50	\$1.00
32	Acorn					
33	Butternut					
34	Buttercup					
35	Hubbard					
Swiss Chard - 1 stalk in soil		\$3.00	\$2.50	\$2.00	\$1.50	\$1.00
36						
Tomatoes (5)		\$3.00	\$2.50	\$2.00	\$1.50	\$1.00
37	Red					
38	Green					
Turnips (5)		\$3.00	\$2.50	\$2.00	\$1.50	\$1.00
39						
Gourds - this year's (5)		\$3.00	\$2.50	\$2.00	\$1.50	\$1.00
40						
Home Garden*		\$10.00	\$8.00	\$6.00	\$4.00	\$2.00
41						
Vegetable Freaks		\$4.00	\$3.00	\$2.00	\$1.25	\$1.00
(Veggies with odd, but natural characteristics)						
42						
Market Basket**		\$5.00	\$4.00	\$3.00	\$2.00	\$1.00
43						
Any other vegetable worthy of exhibition		\$3.00	\$2.50	\$2.00	\$1.50	\$1.00
44						

\*10 or more kinds of vegetables worthy of exhibition.

\*\*5 or more kinds of vegetables, not less than 3 specimens of each kind.

## Fruit

ID No.	Class Description	\$3.00	\$2.50	\$2.00	\$1.50	\$1.00	ID No.	Class Description
100	Strawberry (1 plant in soil - first year)						108	Peaches (5)
101	Strawberry (1 quart of berries - second year)						109	Pears (5)
102	Raspberry (1 stalk in soil - first year)						110	Blackberries (1 pint)
103	Raspberry (1 quart of berries - second year)						111	Plums (5)
104	Muskmelon (1)						112	Blueberries (1 pint)
105	Watermelon (1)						113	Elderberries (1 pint)
106	Apples (5)						114	Cherries (1 pint)
107	Grapes (1 bunch)							

81

## Section 8 -- Youth Foods

Superintendents: Myra Smith 887-2608; Melinda Keesee 887-2589

All products must be made by the exhibitor, who must be under 19 years of age. All items must be placed in **ZIP LOCK BAGS**.

### ID No. Class Description

#### Baked Bread and Rolls

1	Bread - white	\$3.00	\$2.50	\$2.00	\$1.50	\$1.00
2	Bread - whole wheat	\$3.00	\$2.50	\$2.00	\$1.50	\$1.00
3	Cinnamon Rolls (6)	\$3.00	\$2.50	\$2.00	\$1.50	\$1.00
4	Rolls - white (6)	\$3.00	\$2.50	\$2.00	\$1.50	\$1.00
5	Muffins (6)	\$3.00	\$2.50	\$2.00	\$1.50	\$1.00
6	Others	\$3.00	\$2.50	\$2.00	\$1.50	\$1.00

#### Baked Cookies (6)

7	Cookies - (6) brownies - chocolate	\$1.40	\$1.30	\$1.20	\$1.10	\$1.00
8	Cookies - (6) other bar cookies	\$1.40	\$1.30	\$1.20	\$1.10	\$1.00
9	Cookies - (6) filled	\$1.40	\$1.30	\$1.20	\$1.10	\$1.00
10	Cookies - (6) pressed	\$1.40	\$1.30	\$1.20	\$1.10	\$1.00
11	Cookies - (6) rolled or cut out	\$1.40	\$1.30	\$1.20	\$1.10	\$1.00
12	Cookies - (6) sliced or ice box	\$1.40	\$1.30	\$1.20	\$1.10	\$1.00
13	Cookies - (6) peanut butter	\$1.40	\$1.30	\$1.20	\$1.10	\$1.00
14	Cookies - (6) molded	\$1.40	\$1.30	\$1.20	\$1.10	\$1.00
15	Cookies - (6) chocolate chip	\$1.40	\$1.30	\$1.20	\$1.10	\$1.00
16	Cookies - (6) decorated	\$1.40	\$1.30	\$1.20	\$1.10	\$1.00
17	Cookies - (6) drop	\$1.40	\$1.30	\$1.20	\$1.10	\$1.00

#### No Bake Cookies (6)

18	Cookies - (6) chocolate
19	Cookies - (6) other

#### Butter Cakes - Iced

20	Butter cakes - iced white	\$3.00	\$2.50	\$2.00	\$1.50	\$1.00
21	Butter cakes - iced chocolate	\$3.00	\$2.50	\$2.00	\$1.50	\$1.00
22	Butter cakes - iced spice	\$3.00	\$2.50	\$2.00	\$1.50	\$1.00
23	Cupcakes (6)	\$3.00	\$2.50	\$2.00	\$1.50	\$1.00

#### Cakes - Not Iced

24	Cakes - not iced angel	\$2.00	\$1.75	\$1.50	\$1.25	\$1.00
25	Cakes - not iced blueberry	\$2.00	\$1.75	\$1.50	\$1.25	\$1.00
26	Cakes - not iced sponge	\$2.00	\$1.75	\$1.50	\$1.25	\$1.00

#### Pies

27	Pies - one crust	\$3.00	\$2.50	\$2.00	\$1.50	\$1.00
28	Pies - two crust	\$3.00	\$2.50	\$2.00	\$1.50	\$1.00

#### Candy - (6) Pieces

29	Chocolate Fudge	\$3.00	\$2.50	\$2.00	\$1.50	\$1.00
30	Peanut Butter Fudge	\$3.00	\$2.50	\$2.00	\$1.50	\$1.00
31	Fudge - any other	\$3.00	\$2.50	\$2.00	\$1.50	\$1.00
32	Candy Cream	\$3.00	\$2.50	\$2.00	\$1.50	\$1.00
33	Candy Mint	\$3.00	\$2.50	\$2.00	\$1.50	\$1.00
34	Candy Hard	\$3.00	\$2.50	\$2.00	\$1.50	\$1.00
35	PA Preferred Chocolate Contest	\$20.00	\$15.00	\$10.00		

See next page for details on the PA Preferred Chocolate Contest.







# 2021 PA Preferred® Junior Baking Contest Cookies, Brownies and Bars

The goal of the PA Preferred® Baking Contest is to encourage young people across the Commonwealth to participate in Pennsylvania's agricultural fairs by showcasing Pennsylvania grown and produced products in their contest entries.

## RULES:

1. Open to any individual **amateur** baker (ages 8 through 18 at the time of the fair's contest) who is a Pennsylvania resident. One entry per person.
2. **Entrants may NOT have won 1st place in this PA Preferred® Junior Baking contest at any other fair in 2021.**
3. Entry must be **six (6) individual sized portions** of the baked entry item.
4. Entries must be made from scratch. Premade mixes are not acceptable ingredients. **All ingredients and decorations must be edible.**
5. At least two (2) PA Preferred® ingredients must be used in the recipe. Some examples of qualifying ingredients are PA Preferred® grains (*such as oats or flour*), butter, milk, eggs, fruits and/or vegetables.
6. **A PA Preferred® logo is not required** because not all PA Preferred® products carry the label. The name of the ingredient and the source is sufficient. For a list of acceptable products visit [papreferred.com](http://papreferred.com). Additionally, PA Preferred® staff will assist in locating PA Preferred® ingredients, as needed.
7. Entry must be submitted for judging **on a food safe disposable setting**. (*All pans, plates and dishes are considered to be disposable and will not be returned.*)
8. Recipe(s) must be submitted with the entry, printed on one side of 8-1/2" x 11" paper. Recipe must list all ingredients, quantities, and the preparation instructions. **The name of each PA Preferred® ingredient must be clearly listed clearly along with the source that made/grew it** (*ex: PA Preferred Milk – Galliker's brand*). Entrant's name, age, address and phone number must be printed on the back side of all the pages. (*All recipes and cookies-brownies-bars will become the property of the Fair or PA Farm Show and will not be returned.*)
9. Refrigeration is not available at the fair or PA Farm Show. Entries that require refrigeration after baking must indicate so in the recipe. Those entries will not be sold, auctioned or otherwise distributed for consumption after judging for food safety reasons.
10. **Judging Criteria:**

<b>Flavor</b> .....	<b>30 points</b>
<i>(aroma, taste, good balance of flavorings)</i>	
<b>Texture</b> .....	<b>25 points</b>
<i>(appropriate for the type of cookie, brownie or bar)</i>	
<b>Inside Characteristics</b> .....	<b>20 points</b>
<i>(even grain, evenly baked; free from air pockets)</i>	
<b>Outside Characteristics</b> .....	<b>15 points</b>
<i>(uniform size, shape, appearance; overall appeal)</i>	
<b>Creativity</b> .....	<b>10 points</b>

**TOTAL                      100 points**

**FAIR PRIZES: 1<sup>st</sup> = \$20    2<sup>nd</sup> = \$15    3<sup>rd</sup> = \$10**

*First Place Winner is eligible for the 2022 PA Farm Show competition.*

**Premiums for the 2022 PA FARM SHOW competition**

**First Place - \$500.00    Second Place - \$250.00    Third Place - \$100.00**

Fourth Place – Rosette Ribbon

Fifth Place – Rosette Ribbon

**Sponsor: PA Preferred®**

**2021 Participating Fair and 2022 PA Farm Show Contest Rules**

*PSACF Release: February 2021*

## Section 9 -- Youth Houseplants Exhibits

Superintendent: Phyllis Gallup 887-2693; Ruth Covert 887-2503

1. Exhibits must be cut flowers grown by the exhibitors and must conform to the number of blooms, spikes or stems specified in each class.
2. Uniformity of height, color and size is an important factor in evaluating entries.
3. Flowers in each entry must be of one color and variety unless otherwise stated.
4. No exhibit may be removed before Saturday at 9:00 p.m.
5. The Fair association will not be responsible for exhibits after 10:00 p.m. on Saturday.

### Foliage Plants

ID No.	Class Description	\$3.00	\$2.80	\$2.60	\$2.40	\$2.25
1	Begonias					
2	Cacti					
3	Coleus					
4	African Violets					
5	Ferns					
6	Geranium					
7	Ivy					
8	Philodendron					
9	Any Other					

### Annuals

ID No.	Class Description	\$3.00	\$2.80	\$2.60	\$2.40	\$2.25
10	Asters - 3 blooms					
11	Bachelor Button - 3 stems					
12	Calendula - 3 blooms					
13	Cosmos - 3 blooms					
14	Dahlia - 1 bloom					
15	Gaillardia - 3 blooms					
16	Marigold - 3 blooms					
17	Yellow					
18	Orange					
19	Nasturtium - 3 blooms					
20	Pansy - 3 blooms					
21	Petunia - 3 blooms					
22	Snapdragons - 3 stems					
23	Strawflowers - 3 blooms					
24	Sweet Peas - 3 stems					
25	Verbena - 3 stems					
26	Zinnia - 3 blooms					
27	Small, not over 2" - 3 blooms					
	Large, over 2" - 3 blooms					
	Any Other					





## Perennials

ID No.	Class Description	\$3.00	\$2.80	\$2.60	\$2.40	\$2.25
28	Ageratum - 3 stems					
29	Chrysanthemum - 3 stems					
30	Delphinium - 1 spike					
31	Dianthus - 3 blooms					
32	Lilies - 3 blooms					
33	Roses - 3 flowers					
34	Any other					

## Arrangements

ID No.	Class Description	\$5.00	\$4.00	\$3.00	\$2.00	\$1.00
35	Arrangement in animal container					
36	Arrangement of flowers					
37	Terrarium in a closed container					
38	Dish Garden Display					
39	Arrangement typifying a sport					
40	Arrangement typifying a hobby					

## Forestry Exhibits

ID No.	Class Description	\$5.00	\$4.00	\$3.00	\$2.00	\$1.00
41	10 Leaf specimens					
42	15 leaf specimens					
43	25 leaf & 10 wood specimens					
44	Exhibit displaying plant science					



### Port Beverage

Now Selling 12 Packs  
 Beer • Craft Beer • Malt Beverages Hard  
 Lemonades • Wine Coolers  
**SUMMER FLAVORS AVAILABLE NOW!**  
 BAGGED ICE • KEG TRAILER FOR RENT.  
 Hours: Mon-Sat 9-7; Sun 12-5  
 On The Square Pearl Street • Port Allegany



**814-558-8393**

Individual • Couples  
 Family & Dual Disorder  
 Counseling  
 • *Cognitive Behavioral Therapy*  
 • *Family Structural Therapy*  
 • *Post Traumatic Stress Disorder*  
 63 Main Street (Pearl St. Entrance)  
 Port Allegany, PA

85

## Section 10 -- Youth Clothing

Superintendent: Courtney Baker {Sections 10, 11 and 12}

Each article must have been made by a youth under 19 within the current year.

ID No.	Class Description					
1	Half Apron (Ages under 12)	\$3.00	\$2.50	\$2.00	\$1.50	\$1.00
2	Half Apron (Ages 12 - 18)	\$3.00	\$2.50	\$2.00	\$1.50	\$1.00
3	Head Scarf (Ages under 12)	\$3.00	\$2.50	\$2.00	\$1.50	\$1.00
4	Head Scarf (Ages 12 - 18)	\$3.00	\$2.50	\$2.00	\$1.50	\$1.00
5	Tote Bag (Ages under 12)	\$3.00	\$2.50	\$2.00	\$1.50	\$1.00
6	Tote Bag (Ages 12 - 18)	\$3.00	\$2.50	\$2.00	\$1.50	\$1.00
7	Potholders (Ages under 12)	\$3.00	\$2.50	\$2.00	\$1.50	\$1.00
8	Potholders (Ages 12-18)	\$3.00	\$2.50	\$2.00	\$1.50	\$1.00
9	Vest (Ages under 12)	\$3.00	\$2.50	\$2.00	\$1.50	\$1.00
10	Vest (Ages 12 - 18)	\$3.00	\$2.50	\$2.00	\$1.50	\$1.00
11	Purse (Ages under 12)	\$3.00	\$2.50	\$2.00	\$1.50	\$1.00
12	Purse (Ages 12 - 18)	\$3.00	\$2.50	\$2.00	\$1.50	\$1.00
13	Hat or Cap (Ages under 12)	\$3.00	\$2.50	\$2.00	\$1.50	\$1.00
14	Hat or Cap (Ages 12 - 18)	\$3.00	\$2.50	\$2.00	\$1.50	\$1.00
15	Jumper (Ages under 12)	\$4.00	\$3.50	\$3.00	\$2.50	\$2.00
16	Jumper (Ages 12 - 18)	\$4.00	\$3.50	\$3.00	\$2.50	\$2.00
17	Shirt - raglan sleeve (Ages under 12)	\$4.00	\$3.50	\$3.00	\$2.50	\$2.00
18	Shirt - raglan sleeve (Ages 12 - 18)	\$4.00	\$3.50	\$3.00	\$2.50	\$2.00
19	School Dress - cotton (Ages under 12)	\$5.00	\$3.50	\$3.00	\$2.00	\$1.50
20	School Dress - cotton (Ages 12 - 18)	\$5.00	\$3.50	\$3.00	\$2.00	\$1.50
21	School Dress - synthetic/blend (Ages under 12)	\$5.00	\$3.50	\$3.00	\$2.00	\$1.50
22	School Dress - synthetic/blend (Ages 12 - 18)	\$5.00	\$3.50	\$3.00	\$2.00	\$1.50
23	School Shirt - cotton (Ages under 12)	\$5.00	\$3.50	\$3.00	\$2.00	\$1.50
24	School Shirt - cotton (Ages 12 - 18)	\$5.00	\$3.50	\$3.00	\$2.00	\$1.50
25	Sweatshirt (Ages under 12)	\$5.00	\$3.50	\$3.00	\$2.00	\$1.50
26	Sweatshirt (Ages 12 - 18)	\$5.00	\$3.50	\$3.00	\$2.00	\$1.50
27	T-Shirt - cotton (Ages under 12)	\$5.00	\$3.50	\$3.00	\$2.00	\$1.50
28	T-Shirt - cotton (Ages 12 - 18)	\$5.00	\$3.50	\$3.00	\$2.00	\$1.50
29	T-Shirt synthetic/blend (Ages under 12)	\$5.00	\$3.50	\$3.00	\$2.00	\$1.50
30	T-Shirt synthetic/blend (Ages 12 - 18)	\$5.00	\$3.50	\$3.00	\$2.00	\$1.50
31	Skirt - gored other than wool (Ages under 12)	\$5.00	\$3.50	\$3.00	\$2.00	\$1.50
32	Skirt - gored other than wool (Ages 12 - 18)	\$5.00	\$3.50	\$3.00	\$2.00	\$1.50
33	Skirt - gathered other than wool (Ages under 12)	\$5.00	\$3.50	\$3.00	\$2.00	\$1.50
34	Skirt - gathered other than wool (Ages 12 - 18)	\$5.00	\$3.50	\$3.00	\$2.00	\$1.50
35	Skirt - A-line - cotton (Ages under 12)	\$5.00	\$3.50	\$3.00	\$2.00	\$1.50
36	Skirt - A-line - cotton (Ages 12 - 18)	\$5.00	\$3.50	\$3.00	\$2.00	\$1.50
37	Pants - boy's other than wool (Ages under 12)	\$5.00	\$3.50	\$3.00	\$2.00	\$1.50
38	Pants - boy's other than wool (Ages 12 - 18)	\$5.00	\$3.50	\$3.00	\$2.00	\$1.50
39	Slacks - girl's other than wool (Ages under 12)	\$5.00	\$3.50	\$3.00	\$2.00	\$1.50
40	Slacks - girl's other than wool (Ages 12 - 18)	\$5.00	\$3.50	\$3.00	\$2.00	\$1.50
41	Dress-up short (Ages under 12)	\$5.00	\$3.50	\$3.00	\$2.00	\$1.50
42	Dress-up short (Ages 12 - 18)	\$5.00	\$3.50	\$3.00	\$2.00	\$1.50
43	Dress-up long (Ages under 12)	\$5.00	\$3.50	\$3.00	\$2.00	\$1.50
44	Dress-up long (Ages 12 - 18)	\$5.00	\$3.50	\$3.00	\$2.00	\$1.50
45	Tailored Dress (Ages under 12)	\$5.00	\$3.50	\$3.00	\$2.50	\$1.50
46	Tailored Dress (Ages 12 - 18)	\$5.00	\$3.50	\$3.00	\$2.50	\$1.50
47	Dress with jacket/coat (Ages under 12)	\$5.00	\$3.50	\$3.00	\$2.50	\$1.50
48	Dress with jacket/coat (Ages 12 - 18)	\$5.00	\$3.50	\$3.00	\$2.50	\$1.50
49	Two-piece outfit - cotton, linen/silk (Ages under 12)	\$6.00	\$5.00	\$4.00	\$3.00	\$2.00
50	Two-piece outfit - cotton, linen/silk (Ages 12 - 18)	\$6.00	\$5.00	\$4.00	\$3.00	\$2.00
51	Two-piece outfit - synthetic (Ages under 12)	\$6.00	\$5.00	\$4.00	\$3.00	\$2.00
52	Two-piece outfit - synthetic (Ages 12 - 18)	\$6.00	\$5.00	\$4.00	\$3.00	\$2.00
53	Three-piece ensemble - cotton, linen/silk (Ages under 12)	\$7.00	\$6.00	\$5.00	\$4.00	\$3.00
54	Three-piece ensemble - cotton, linen/silk (Ages 12 - 18)	\$7.00	\$6.00	\$5.00	\$4.00	\$3.00
55	Three-piece ensemble - synthetic (Ages under 12)	\$7.00	\$6.00	\$5.00	\$4.00	\$3.00
56	Three-piece ensemble - synthetic (Ages 12 - 18)	\$7.00	\$6.00	\$5.00	\$4.00	\$3.00
57	Useful Articles (Ages under 12)	\$5.00	\$3.50	\$3.00	\$2.50	\$1.50
58	Useful Articles (Ages 12 - 18)	\$5.00	\$3.50	\$3.00	\$2.50	\$1.50



## Section 11 -- Youth Needlework

Each article must be made by a youth under 19 years within the current year.

ID No.

Class Description

### Knitting – Beginner (Purl and/or Knit Stitch)

1	Headband or head hugger (Ages under 12)	\$4.00	\$3.00	\$2.50	\$1.50	\$1.00
2	Headband or head hugger (Ages 12 – 18)					
3	Triangle head or neck scarf (Ages under 12)					
4	Triangle head or neck scarf (Ages 12 – 18)					
5	Slippers (Ages under 12)	\$5.00	\$3.50	\$3.00	\$2.00	\$1.50
6	Slippers (Ages 12 – 18)					
7	Miscellaneous (Ages under 12)					
8	Miscellaneous (Ages 12 – 18)					

### Knitting – Intermediate – Pattern Article with Special Stitches

9	Miscellaneous Articles (Ages under 12)	\$6.00	\$5.00	\$4.00	\$3.00	\$2.00
10	Miscellaneous Articles (Ages 12 – 18)					

### Crocheting – Beginners – Single or Double Crochet Stitch

11	Scarf or headband (Ages under 12)	\$4.00	\$3.00	\$2.50	\$2.00	\$1.50
12	Scarf or headband (Ages 12 – 18)					
13	Miscellaneous Articles (Ages under 12)					
14	Miscellaneous Articles (Ages 12 – 18)					

### Crocheting – Intermediate – Half Double or Triple Crochet

15	Miscellaneous Articles (Ages under 12)	\$5.00	\$3.50	\$3.00	\$2.00	\$1.50
16	Miscellaneous Articles (Ages 12 – 18)					

### YOUTH QUILTS

#### Full Sized

17	Hand Quilted (Ages under 12)	\$7.00	\$6.00	\$5.00	\$4.00	\$3.00
18	Hand Quilted (Ages 12 – 18)					
19	Machine Quilted (Ages under 12)					
20	Machine Quilted (Ages 12 – 18)					
21	Tied (Ages under 12)					
22	Tied (Ages 12 – 18)					

#### Baby or Crib Quilt

23	Hand Quilted (Ages under 12)					
24	Hand Quilted (Ages 12 – 18)					
25	Tied (Ages under 12)					
26	Tied (Ages 12 – 18)					

#### Wall Hanging

27	Hand Quilted (Ages under 12)					
28	Hand Quilted (Ages 12 – 18)					
29	Tied (Ages under 12)					
30	Tied (Ages 12 – 18)					

## Section 12 -- Handicrafts

Superintendent: *Courtney Baker*

All items for yarn, cord or string.

ID No.	Class Description
<b>Macrame</b>	
1	Belt
2	Wall Hanging
3	Purse
4	Any other
<b>Weaving</b>	
5	Wall Hanging
6	Any Other
7	Creative Experiment
<b>Latch Hooked</b>	
8	Picture
9	Rug
<b>Punch Hooked</b>	
13	Pillow
14	Picture
15	Rug
<b>Ceramics (Ages 6 - 10)</b>	
16	Stain
17	Underglaze
18	Glaze
<b>Ceramics (Ages 11 - 14)</b>	
19	Stain
20	Underglaze
21	Glaze

\$5.00 \$4.00 \$3.00 \$2.00 \$1.00

### Ceramics (Ages 15 - 19)

22	Stain
23	Underglaze
24	Glaze

### Wall Hangings

25	Grades 1 to 6
26	Grades 7 to 12

### Scrapbooking

27	Cover
28	Page

### Miscellaneous Handicrafts

29	Original Manuscript Writing
30	Original Poem
31	Handpainted clothing
32	Board Work
33	Cone, Seed and Nut Work
34	Creative and Traditional Dolls and Puppets
35	Leather Work
36	Jewelry-Handmade
37	Any other

### Wood Craft

38	Small -- 10" or less
39	Medium 10" - 18"
40	Large, over 18"
41	Christmas

### Building Blocks

50	Building Block, 6 years & under
51	Building Blocks, 7 years - 9 years
52	Building Blocks, 10 years - 13 years
53	Building Blocks, 14 years - 19 years

## Section 13 -- Fine Arts

See Department 19A for instructions. Superintendents: Chris & Barb Davis 887-6010

ID No.	Class Description
<b>Paint - Drawing</b>	
1	Ages 5 to 8
2	Ages 9 to 14
3	Ages 15 to 19

<b>Pencil - Drawing</b>	
4	Ages 5 to 8
5	Ages 9 to 14
6	Ages 15 to 19

<b>Crayon - Drawing</b>	
7	Ages 5 to 8
8	Ages 9 to 14

<b>Creative Art (includes Magic Markers)</b>	
9	Ages 5 to 8
10	Ages 9 to 14
11	Ages 15 to 19

### Photographs (Black and White)

<b>Black and White, small pictures, 4" x 6" or smaller</b>	
12	Ages 5 to 8
13	Ages 9 to 14
14	Ages 15 to 19
<b>Black and White, large pictures, over 4" x 6"</b>	
15	Ages 5 to 8
16	Ages 9 to 14
17	Ages 15 to 19

\$5.00 \$4.00 \$3.00 \$2.00 \$1.00

ID No.	Class Description
<b>Photographs (Color)</b>	

### Color, small pictures, 4" x 6" or smaller

18	Ages 5 to 8
19	Ages 9 to 14
20	Ages 15 to 19

### Color, large pictures, over 4" x 6"

21	Ages 5 to 8
22	Ages 9 to 14
23	Ages 15 to 19

### Preschool -- Up to age 5

24	Anything goes!
----	----------------

