

Weekly Cost (M–Th) (AM OR PM SESSIONS):

\$100 – Members

\$115 – Non-members

**Scholarships are available*

*** Daily Drop-ins are available based
on class capacity, \$25/\$40 per day.*

Morning Session (Ages 6–10) 9:30 am–noon

2.5 Hours of Art Instruction

Please bring a snack and
water bottle.

If you believe your 10-year-old
would do better in the afternoon
class, please reach out to discuss.

Afternoon Session (Ages 11–17) 1–4 pm

3 Hours of Art Instruction

Please bring a snack and
water bottle.

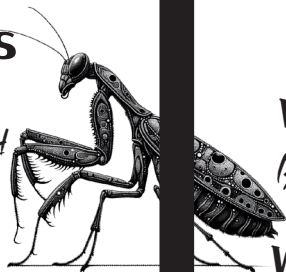

Week 1: June 23 – 26

Food & Drink

Week 2: June 30 – July 3

Night Sky

Week 3: July 7 – 10

Botanicals & Insects

Week 4: July 14 – 17

Maryland

Week 5: July 21 – 24

Earth & Recycling

Week 6: July 28 – 31

Literature/ Books

Week 7: August 4 – 7

Animals & Nature

Week 8: August 11 – 14

Plein Air KIFA House

Week 9: August 18 – 21

*Kent Island, Farming &
Seafood*



Meet us at the "Pink House
on Main" as we discover
new techniques, develop
our own unique styles, and
create masterpieces that
inspire.



Join the art
revolution
today and let
creativity be
a part of your
story!



CHILD, YOUTH & YOUNG ADULT

Summer ART SERIES

Kent Island Federation of Arts
"The Pink House on Main"
405 Main Street
Stevensville, MD 21666

410-643-7424
arthousekifa@gmail.com
www.kifa.us

Weekly Cost (M-Th) AM or PM:
\$100 – Members
\$115 – Non-members

Morning Sessions Ages 6–10 9:30 AM – Noon

From finger painting to sculpting masterpieces, our morning sessions are designed to ignite the imagination of our youngest artists. Each Morning session is packed with hands-on activities that will have them eagerly anticipating the next artistic adventure. Your child will discover new techniques and unleash their creativity in a supportive and inspiring environment.

Afternoon Sessions Ages 11–17 1 PM – 4 PM

Teen artists, this one's for you! Our afternoon sessions provide an opportunity to delve deeper into the world of art. Whether you're passionate about drawing, painting, digital art, or mixed media, you'll find the perfect outlet for your talents. Work with experienced local instructors, connect with fellow art enthusiasts, and create stunning pieces that showcase your unique style.

Application

Parent(s) Contact: Name _____

Email _____

Phone _____

Camper #1 _____

Age _____

Week#s _____

AM/PM _____

Camper #2 _____

Age _____

Week#s _____

AM/PM _____

Camper #3 _____

Age _____

Week#s _____

AM/PM _____

The Kent Island Federation of Arts is funded by Queen Anne's County Government, Mid-Shore Community Foundation, Maryland State Arts Council, Queen Anne's Centre for the Arts, United Way of Queen Anne's County, Elks Lodge 2576, American Legion Post 278, VFW 7464, local businesses, individual donors, and KIFA members.