

NMEA All State Jazz Audition ETUDE C1-BLUES

Swing: M.M. ♩ = 120

COUNTOFF:

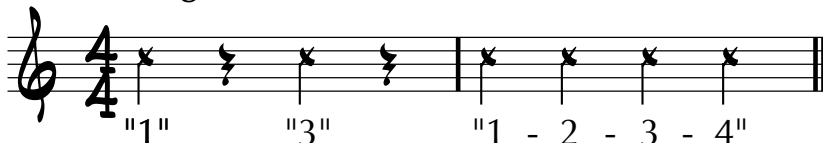

MELODY

IMPROVISE!

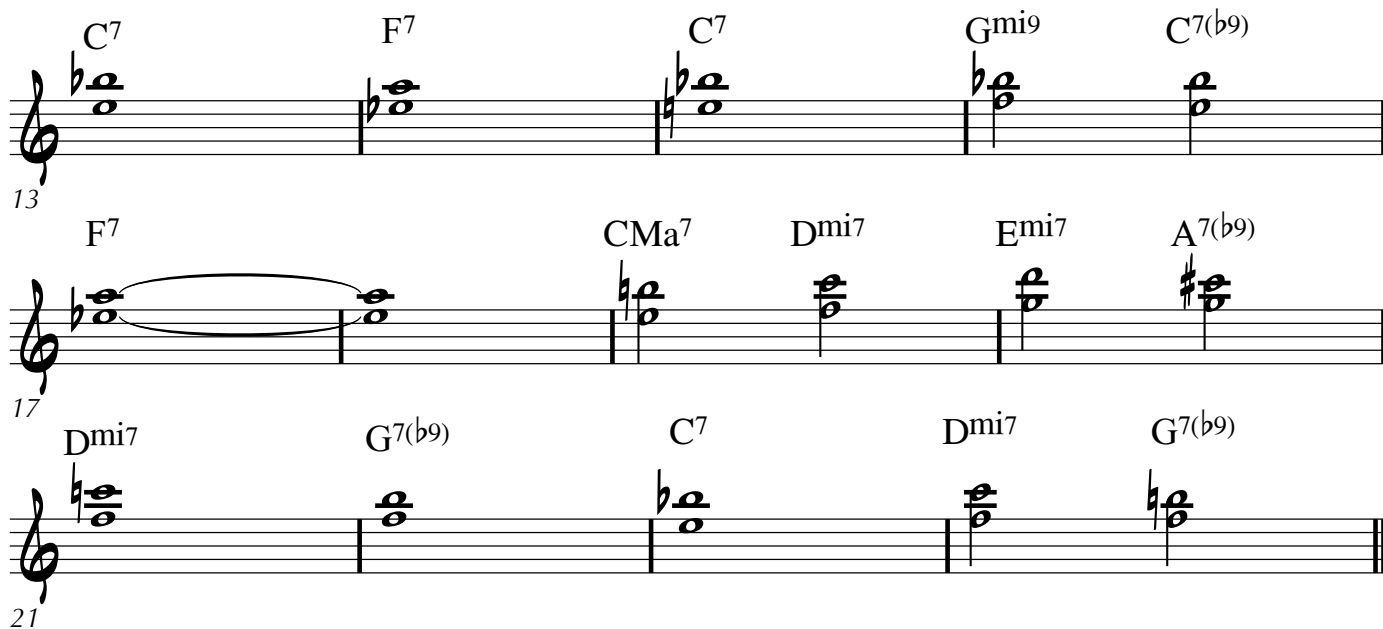

NMEA All State Jazz Audition ETUDE C1 - ALTO Saxophone**2nd CHORUS**

Staff 1: The first staff contains five measures. The chords are C7, F7, C7, Gmi9, and C7(b9). The melody starts on a whole note C4 in the first measure, followed by a half note F4 in the second, a quarter note C5 in the third, a quarter note G4 in the fourth, and a whole note C5 in the fifth.

Staff 2: The second staff contains five measures. The chords are F7, CMa7, Dmi7, Emi7, and A7(b9). The melody starts on a whole note F4 in the first measure, followed by a half note C5 in the second, a quarter note D5 in the third, a quarter note E5 in the fourth, and a whole note A5 in the fifth.

Staff 3: The third staff contains six measures. The chords are Dmi7, G7(b9), C7(b5), and a final cadence. The melody starts on a whole note D5 in the first measure, followed by a half note G5 in the second, a quarter note C6 in the third, a quarter note D6 in the fourth, a quarter note E6 in the fifth, and a whole note F6 in the sixth.