

Decorated Creations















Mrs. Cleve Corder
White Hall
III



OCT 17-1947
WHT
CLEVE. CORDER
WHITE HALL
ILL

16-47









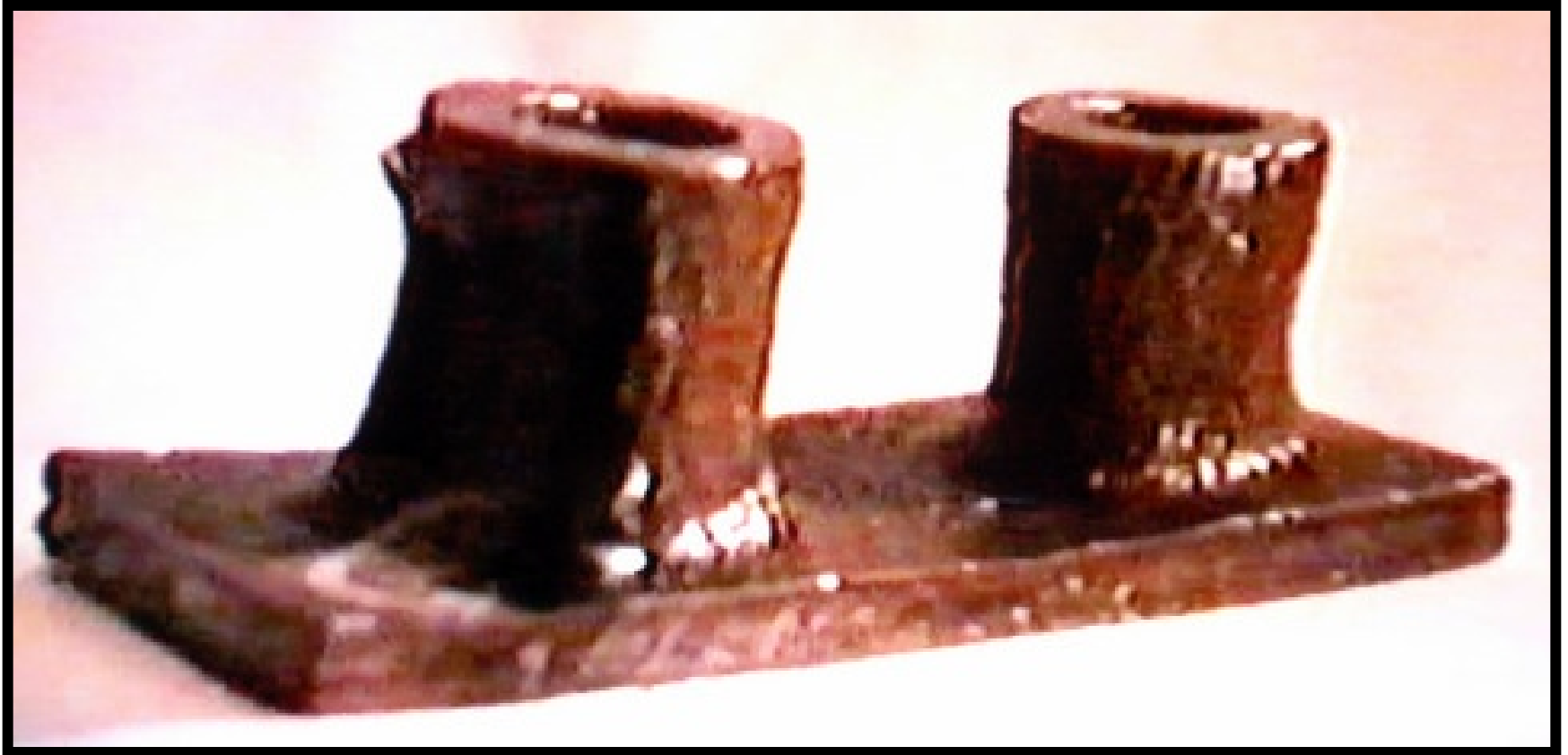



























JERSEY
BRAND
HOT
CHOCOLATE

SHENKEL

BLUE
STONE WARE



















































One of seven molded gnomes made in 1932. Original was hand carved of solid clay and a seven piece mold was made of plaster of paris by R. McClure. About 24 inches high, the original was made by Don Shirley. Only one other one is known to exist and that is in North Carolina. *(Photo courtesy of Don Shirley.)*









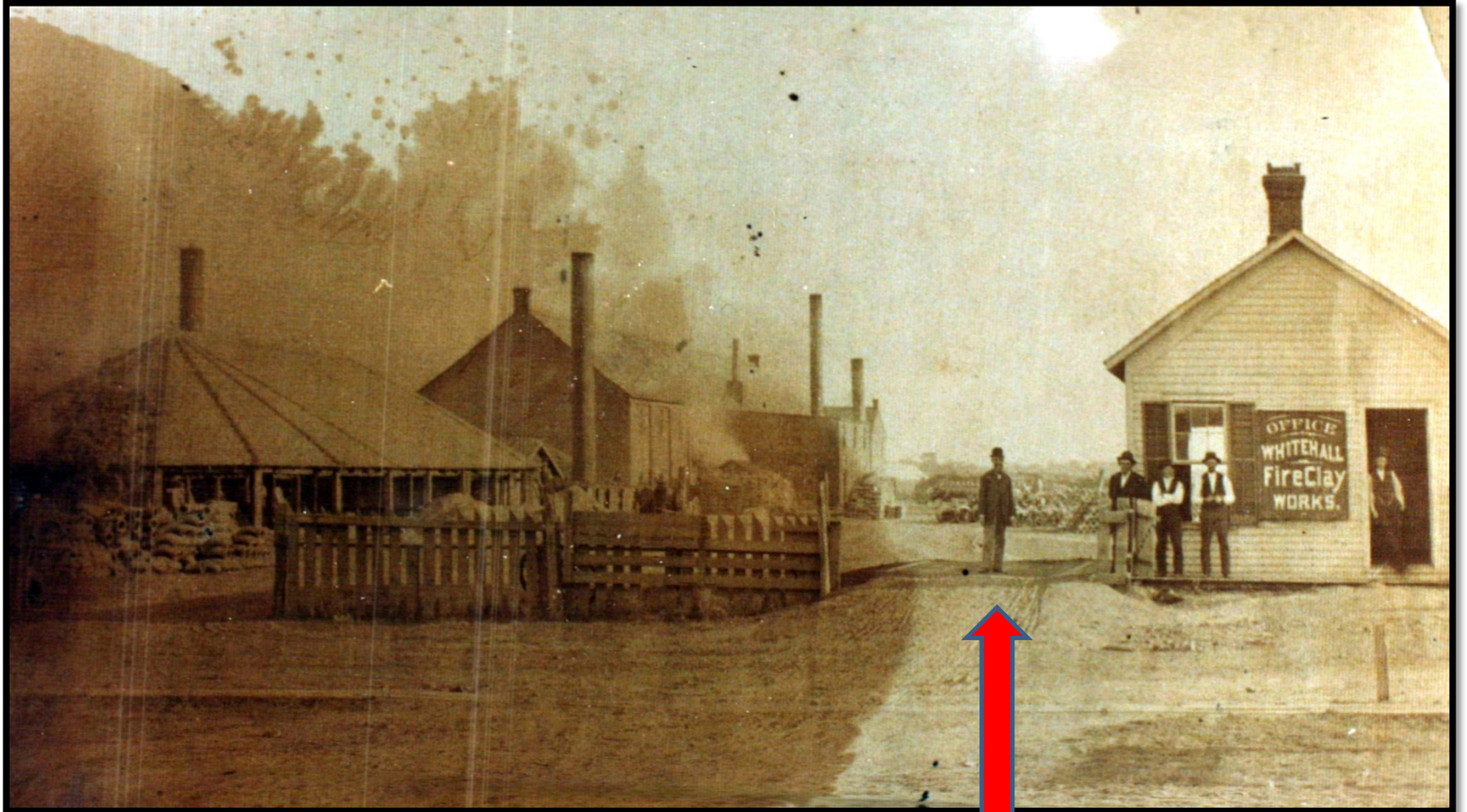





Mrs. J. ...
SUGAR JAB

1907

\$ 1.00



