



RURAL MUNICIPALITY OF PADDOCKWOOD No. 520

WEST OF 2nd MERIDIAN

Reeve - Lance Fehr
 Administrator - Naomi Hrischuk
 Box 187
 Paddockwood, SK
 S0J 1Z0
 Phone: 306-989-2124
 Fax: 306-989-4625
 Email: rm520@sasktel.net
 Website: www.rmofpaddockwood.com

Council
 Div. 1 Garry Sumlic
 Div. 2 Wendy Waugh
 Div. 3 Lionel Lavoie
 Div. 4 Cliff Aspvik
 Div. 5 Tom McKnight
 Div. 6 Louise Corriveau

Legend

- | | | | |
|--|---------------------------|--|----------------------------|
| | Highways - Paved | | Residence |
| | Primary Grid Road | | Church |
| | Grid Road | | Cemetery |
| | Special Grid Road | | Streams |
| | Main Farm Access Road | | Waterbody |
| | Bladed and Undrained Road | | Crown Land |
| | Graded and Drained Road | | Reserve Land |
| | Railway | | Northern Provincial Forest |
| | Division Boundaries | | Pasture |
| | Bridges | | Urban Areas |

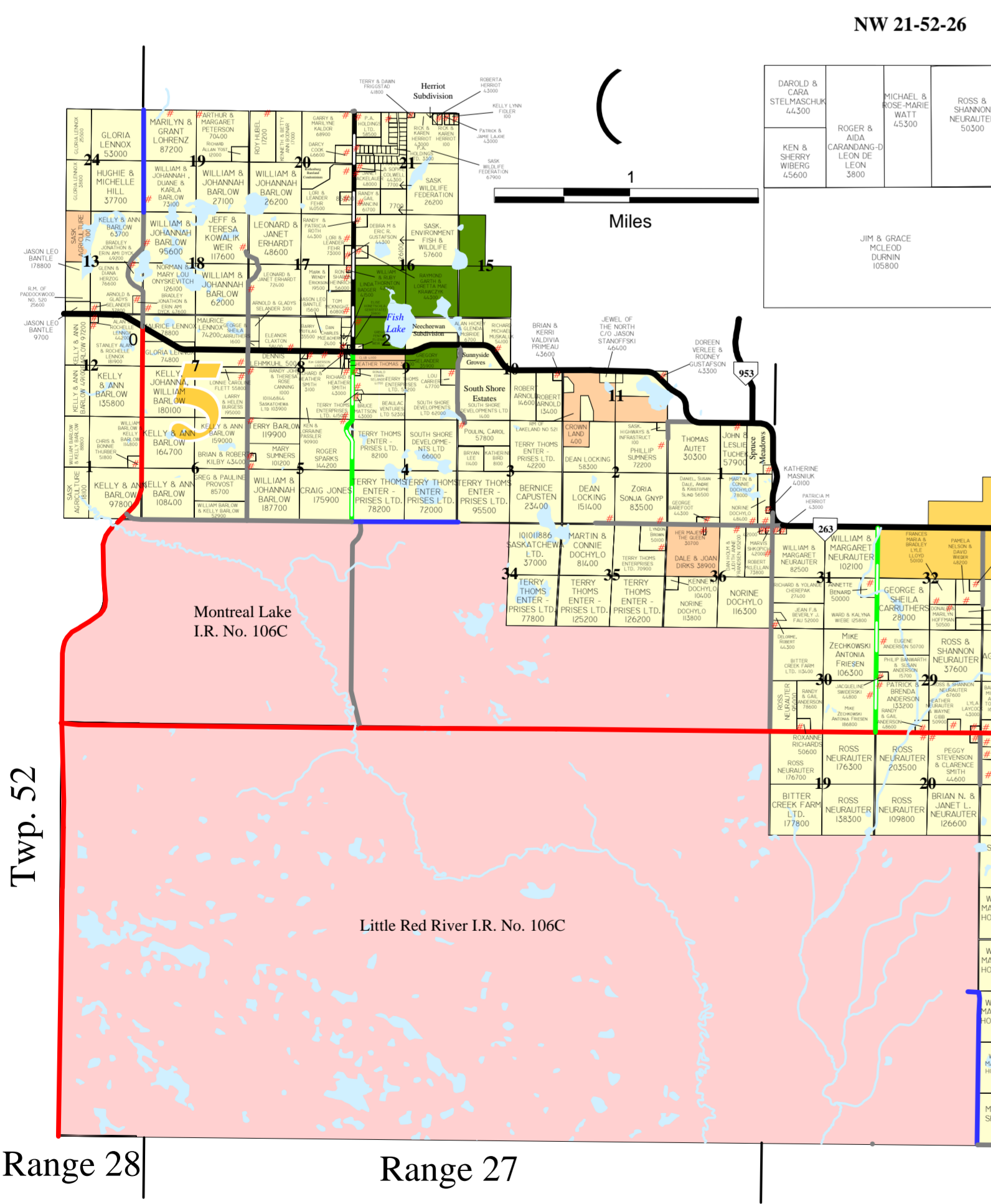
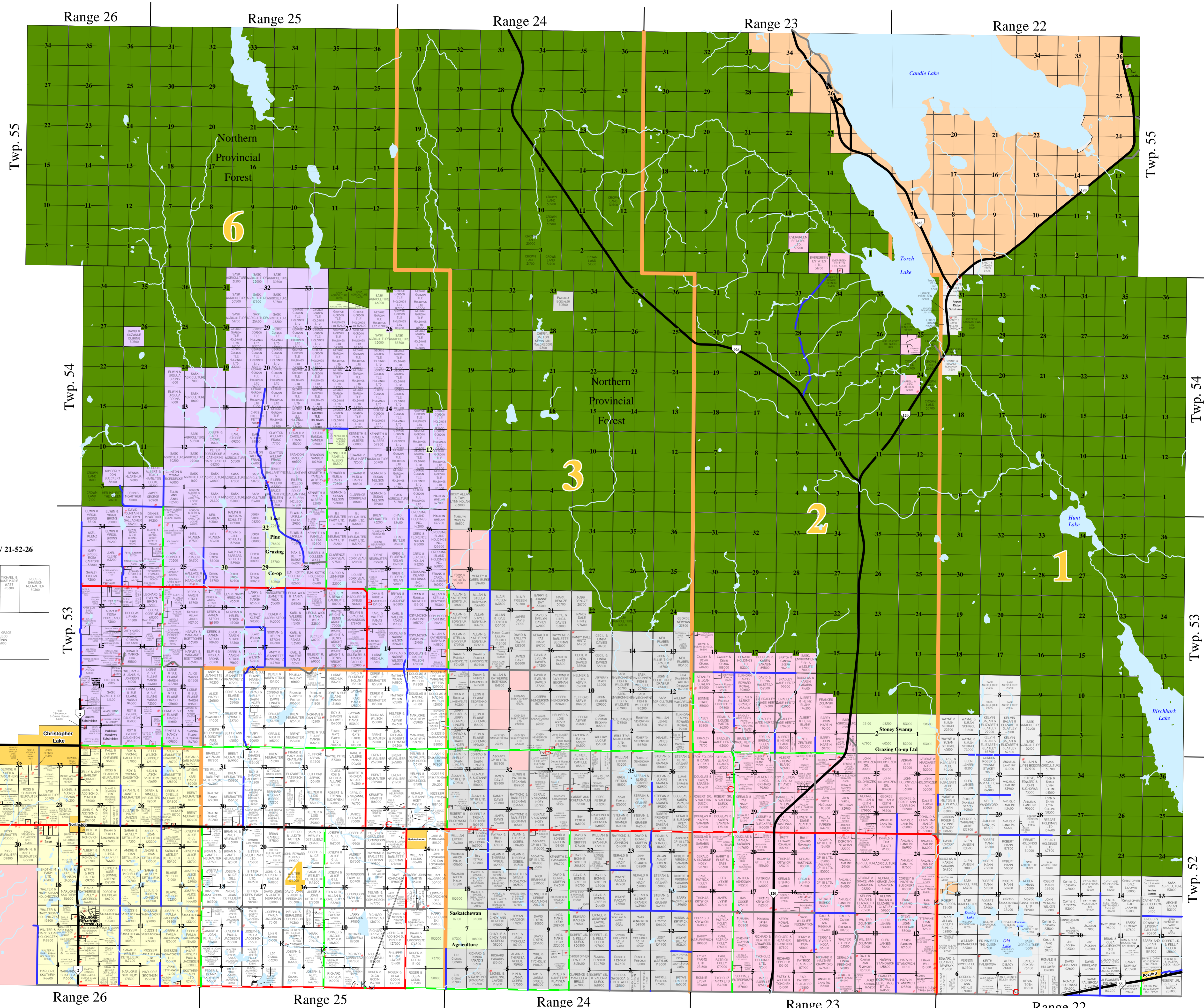

Note:
 This map has been produced by MuniSoft for the RM of Paddockwood No. 520 using information supplied by others.
 Geospatial data and topographic data (Copyright Her Majesty the Queen in Right of Canada) have been provided by Information Services Corporation of Saskatchewan for the production of this map under license to the municipality.
 Duplication in whole or in part is prohibited. It is the responsibility of the user to verify the accuracy of the information since changes in assessment, ownership and other information may have changed since the time of printing. E&OE.
 Update May 2017

