

PORTUGAL

Trumpet 2

Portuguese March

Arthur Lemos

$\text{♩} = 128$

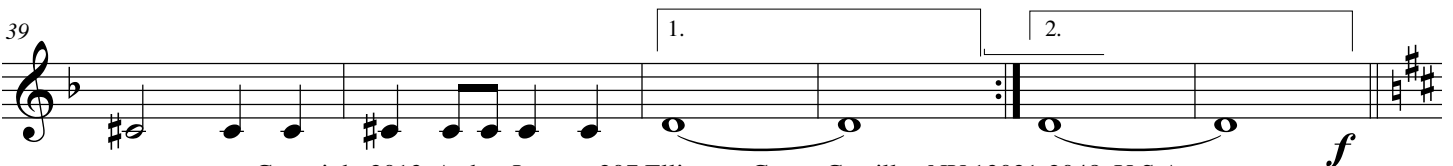
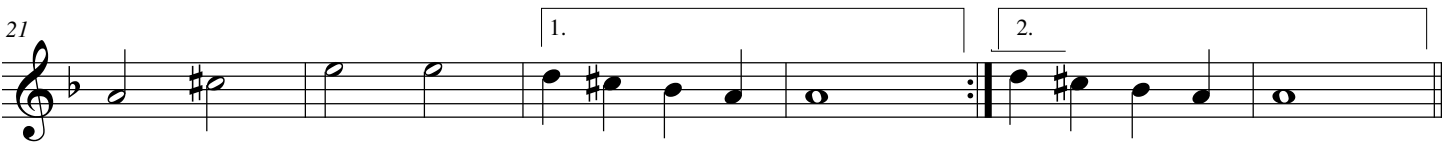
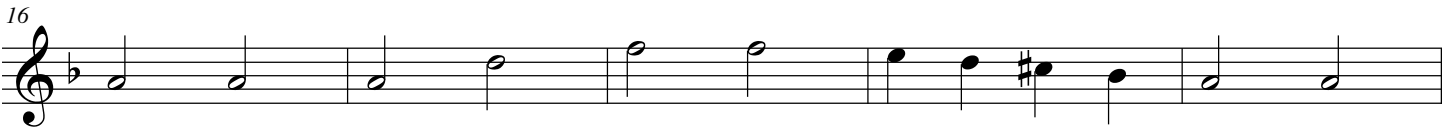
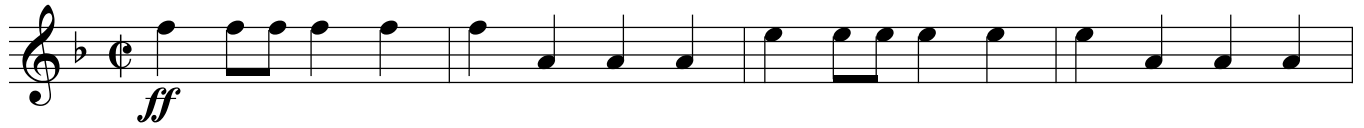

2 Trumpet 2

PORTUGAL

45  *Trio*

51

57

63

70 *To Coda* 

77 *ff*

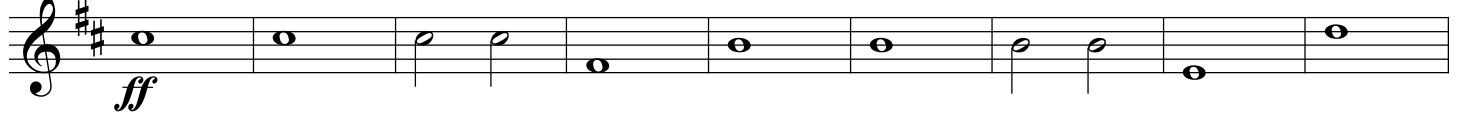

86 *ff* *D.S. al Coda*  *Coda*

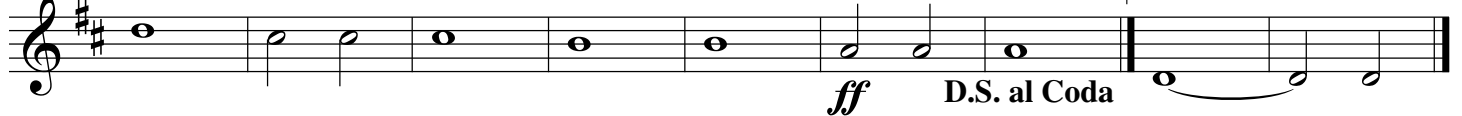
